

**Harry Lister**



**SAINT IVES**

Mr. Norton  
29 Eyre Crescent  
Edinburgh

love to Mrs & Miss  
Dunne as  
Mascopier  
that I  
have an  
idea  
I have de  
no resp  
but I have  
longed

De Mrs & Miss  
Dunne  
Mrs Robert G.  
29 Eyre  
Mowgood town of Ed  
Shelver spee

Mrs Eldridge  
Throop  
Christchurch  
Hants

Photos - Coopers, & Brothers  
St. T. Boisragon  
Winston Walk

Leonard Howard  
55 Crowder Rd  
Clapham



Mr. Elington  
Vernon Hill



S.A. NEATE Esq  
26. ASHLEY AVENUE.  
LOWER WESTON.  
**BATH.**

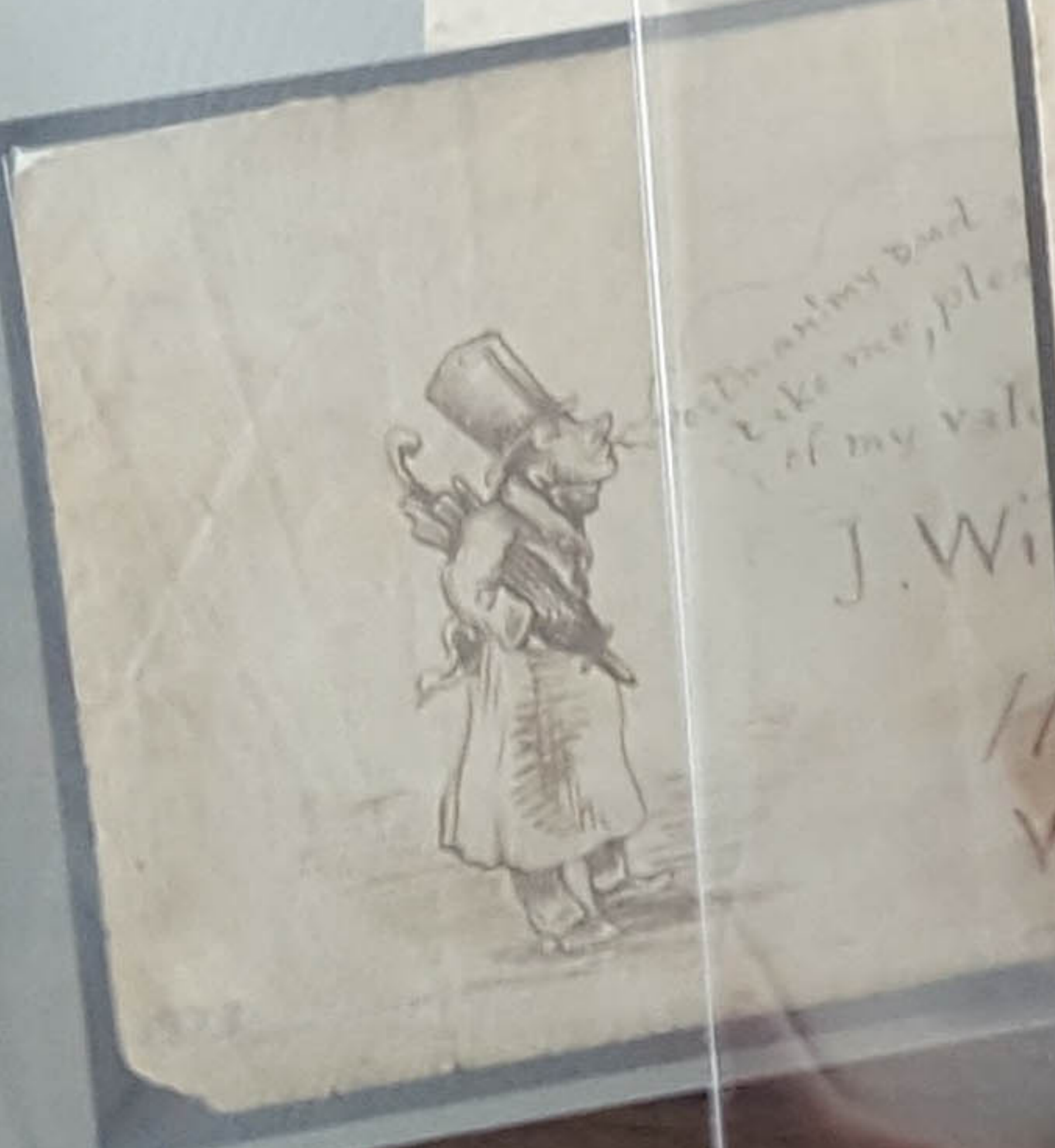
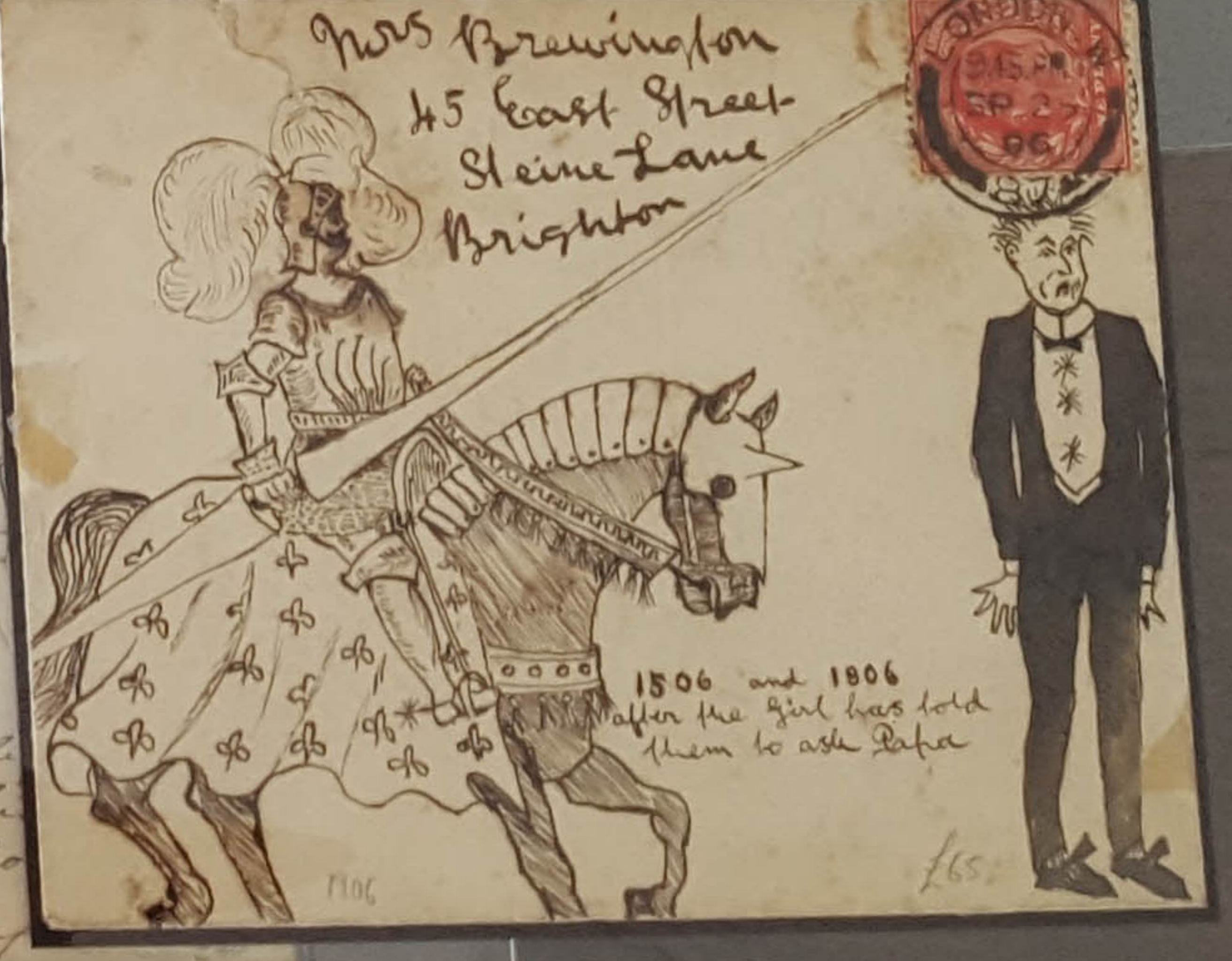
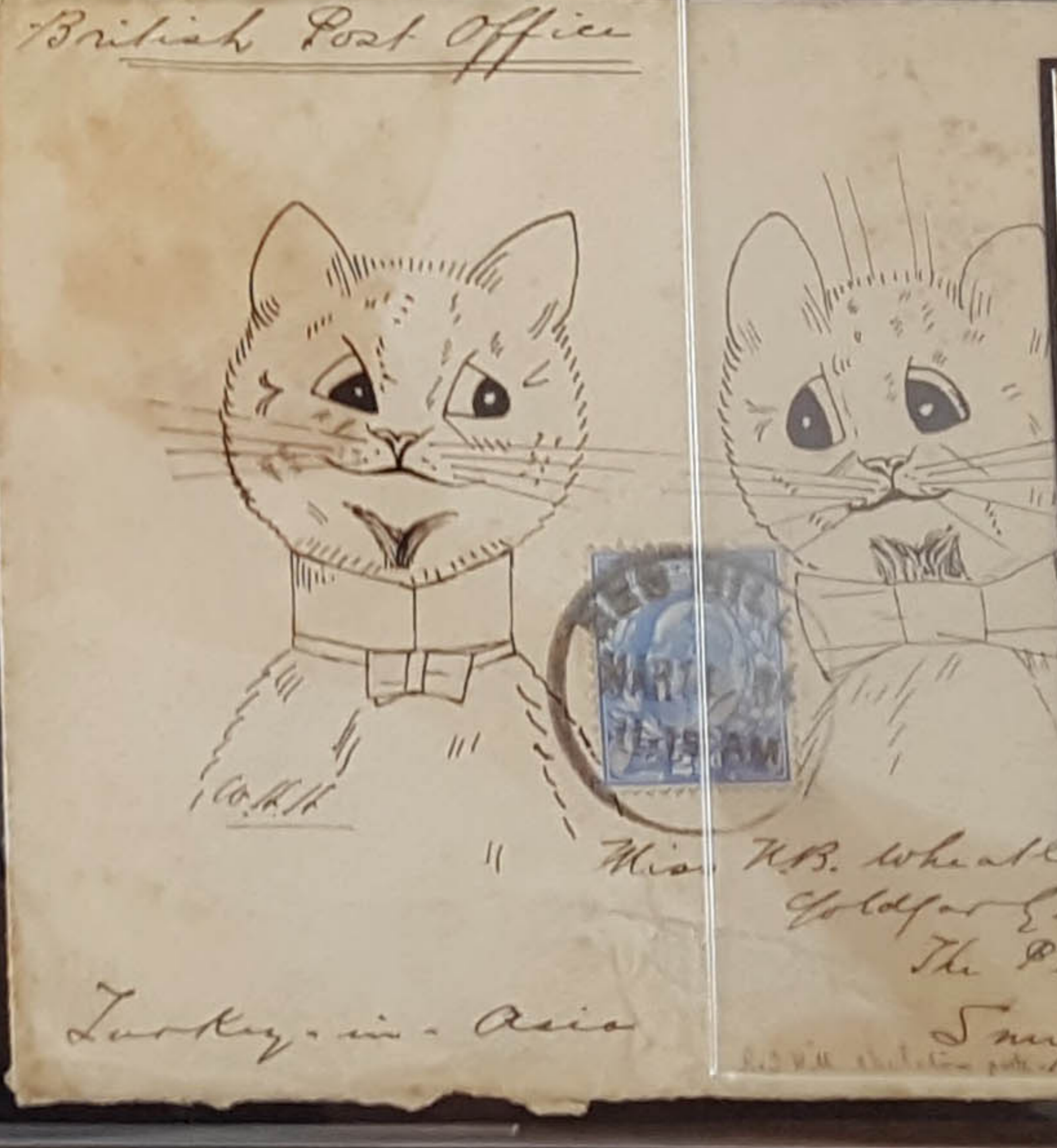
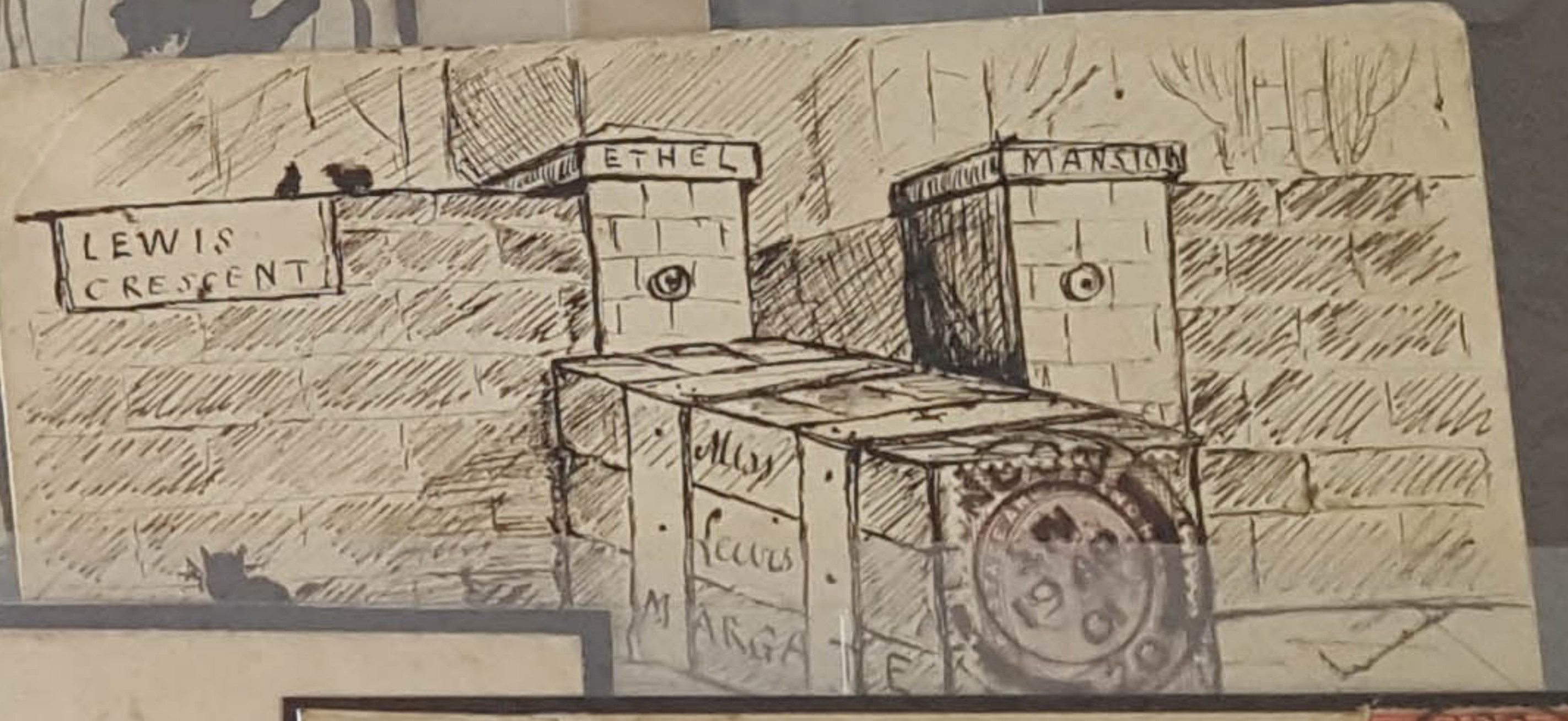

J. W.

These are called by the name of the country in which they are made



PERSONS ON HUNTLY ROAD  
FULTON PAR  
LIVERPOOL

Turkey in Asia

1506 and 1806  
Walter the girl has told  
them to ask Peter



165

Northampton,  
26. Oct. 1901.

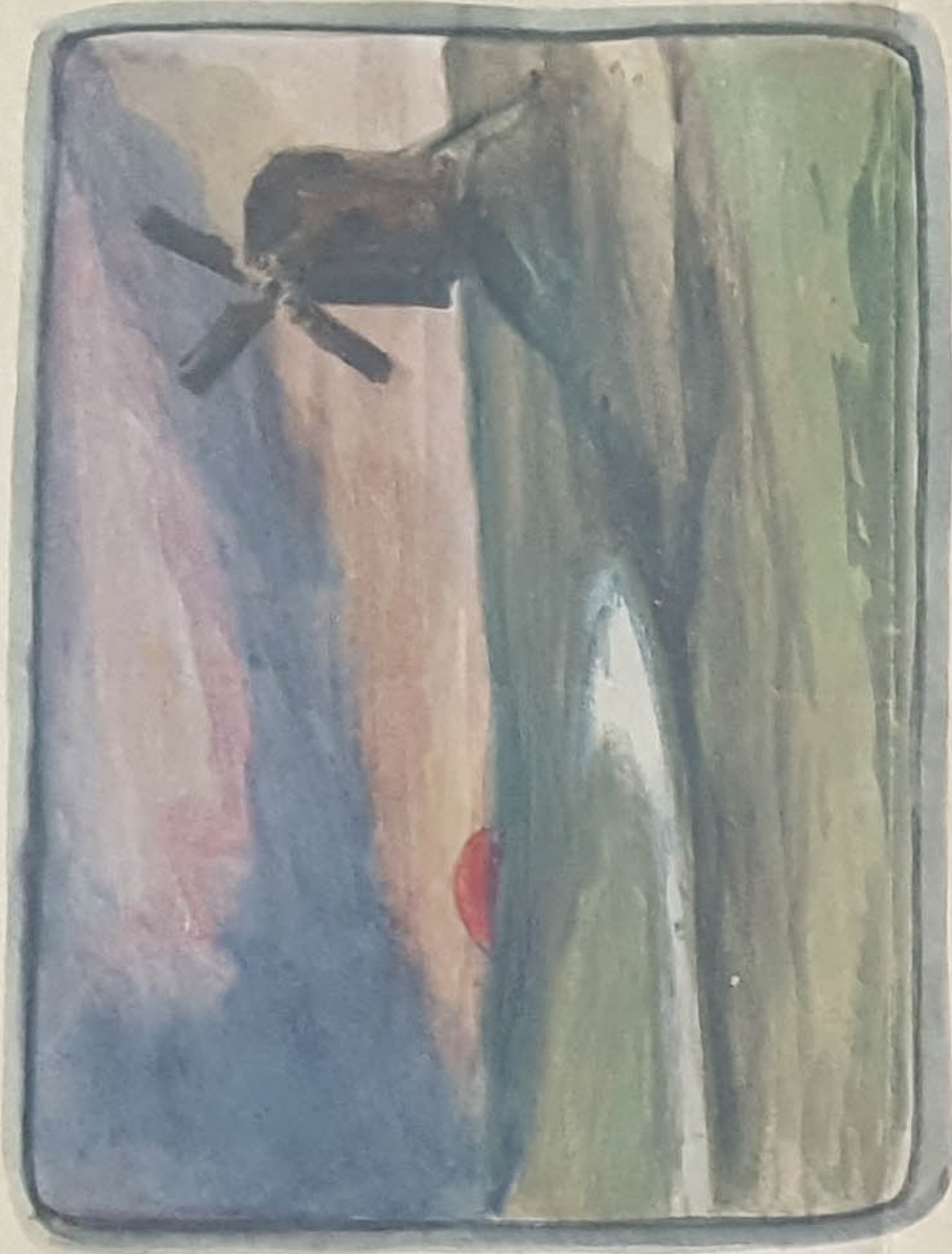

My Dear Nellie,

I read your letter to  
my darling and I must  
say that which you have  
written to her about my  
self is highly complimen-  
tary and I feel quite proud

SEE OTHER PICTURES INSIDE.  
£65.





G.B. - PICTORIALS - HAND-DRAWN: 1895 Front sent from Belfast to Dublin with a 1d lilac the address is placed to one side of a caricature of the addressee (the actor Edwin Barwick) which is signed by Charles Collette (the comedian). Together with a relevant photograph of Barwick in 1912. Most unusual.

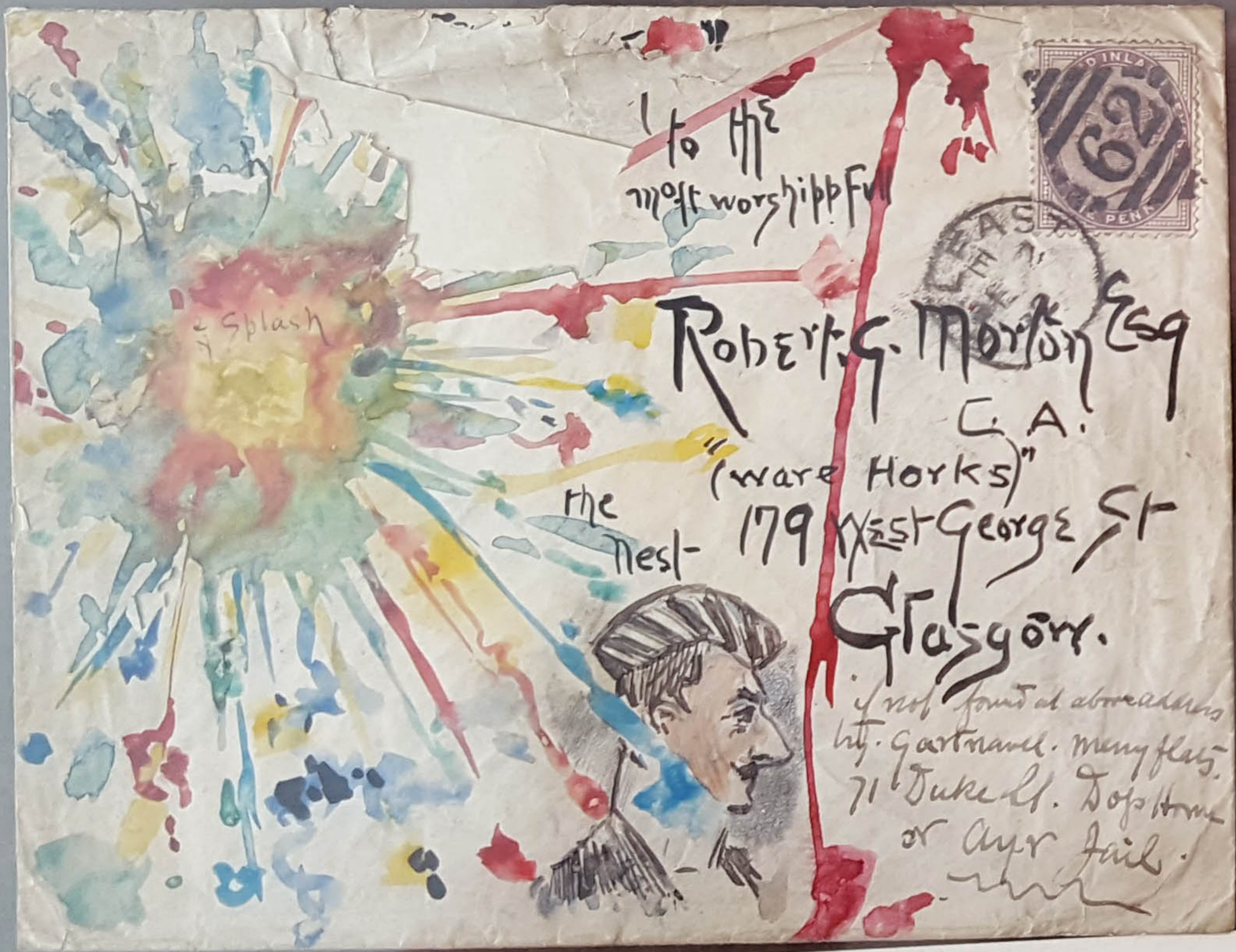

G.B. - PICTORIAL ENVELOPES: 1892 Envelope (rather torn) depicting a rather 'bloody' explosion and a military portrait, postally used from Belfast 1892 'Menu' with drawings by Menu printed £175.





LONDON S.W.  
X  
MR 10  
82



1882 "FRONT" ONLY

£35.-

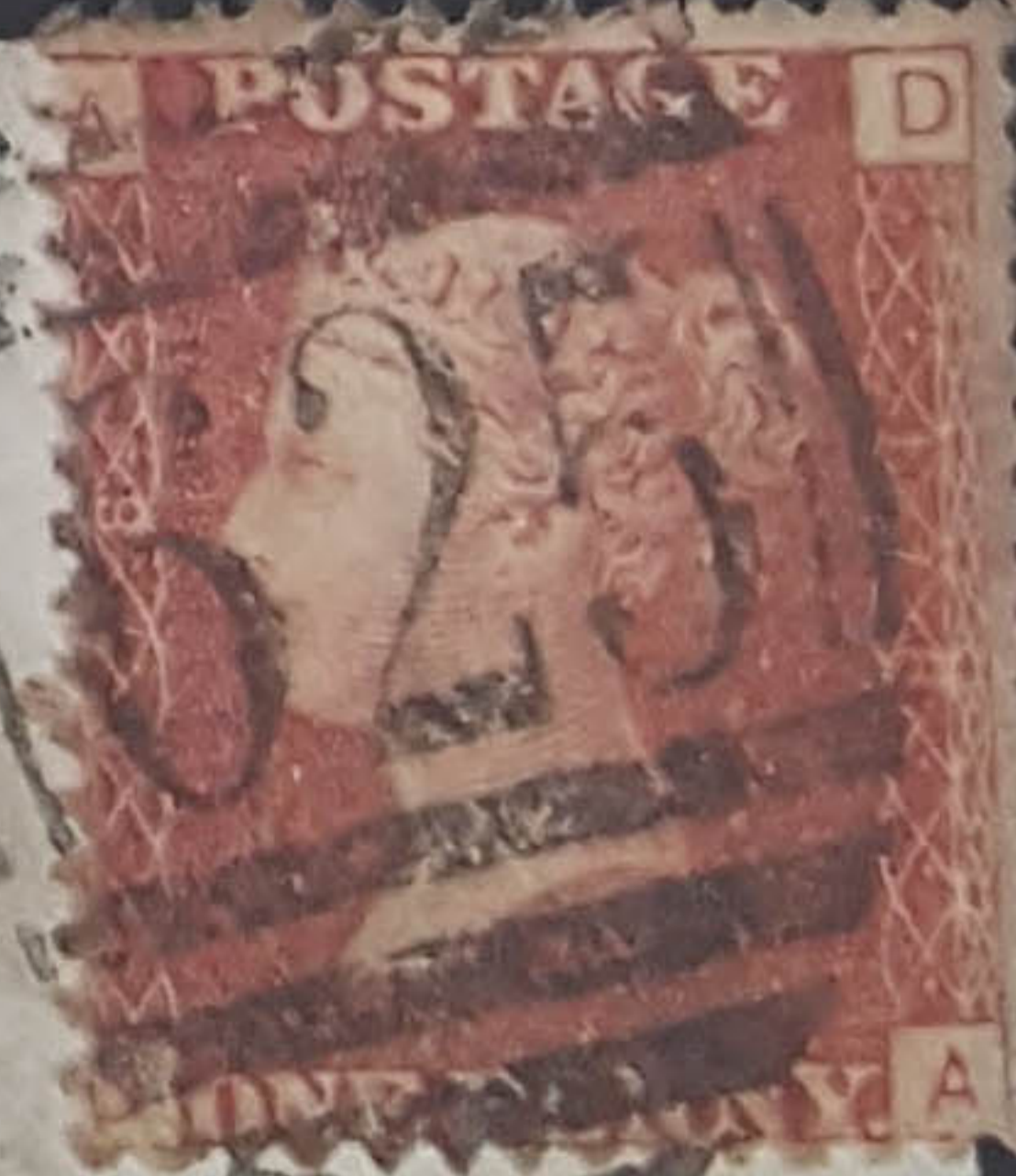
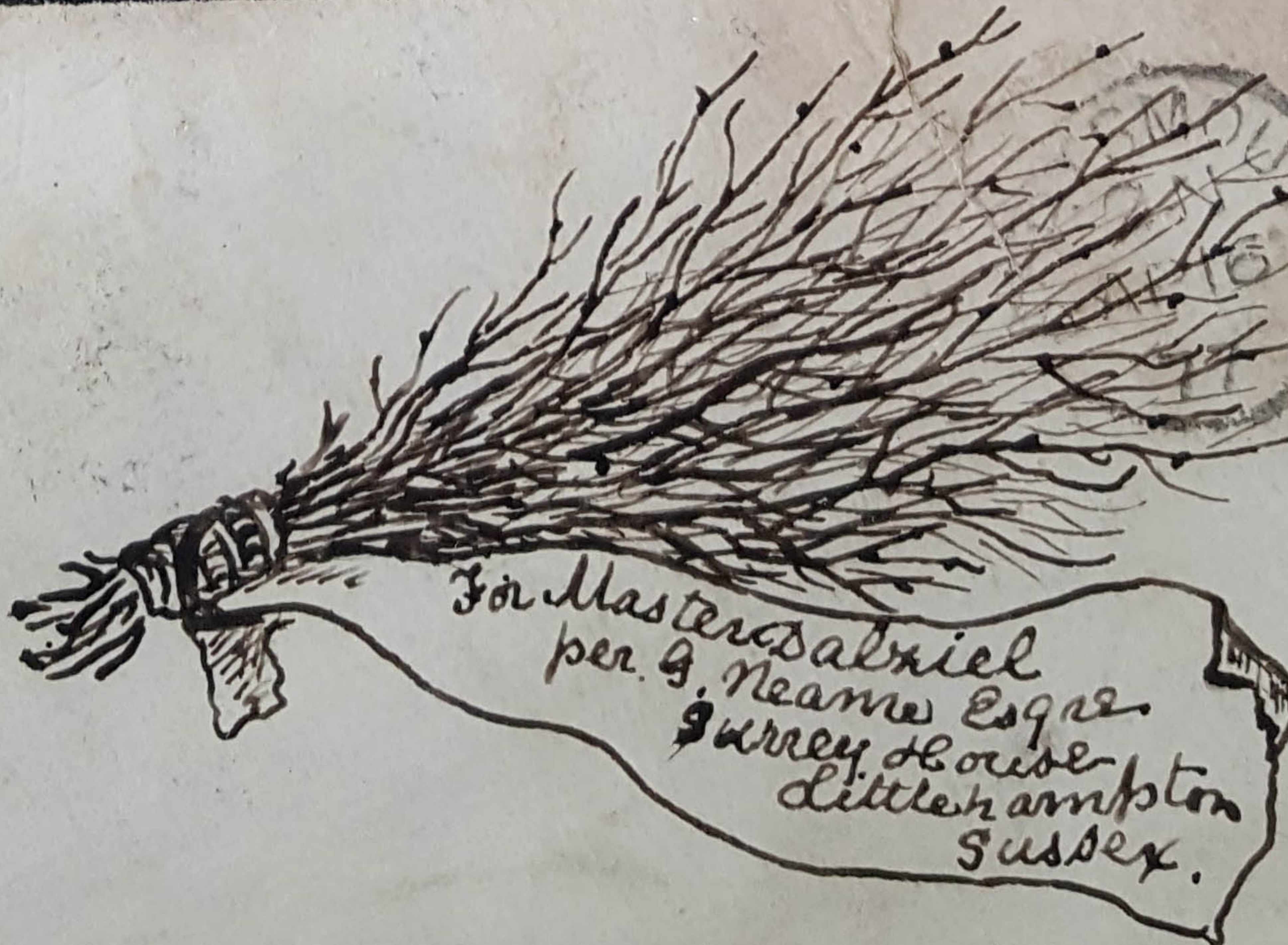

1877; HAND-DRAWN

£65.-