

First Class Postage Unpaid

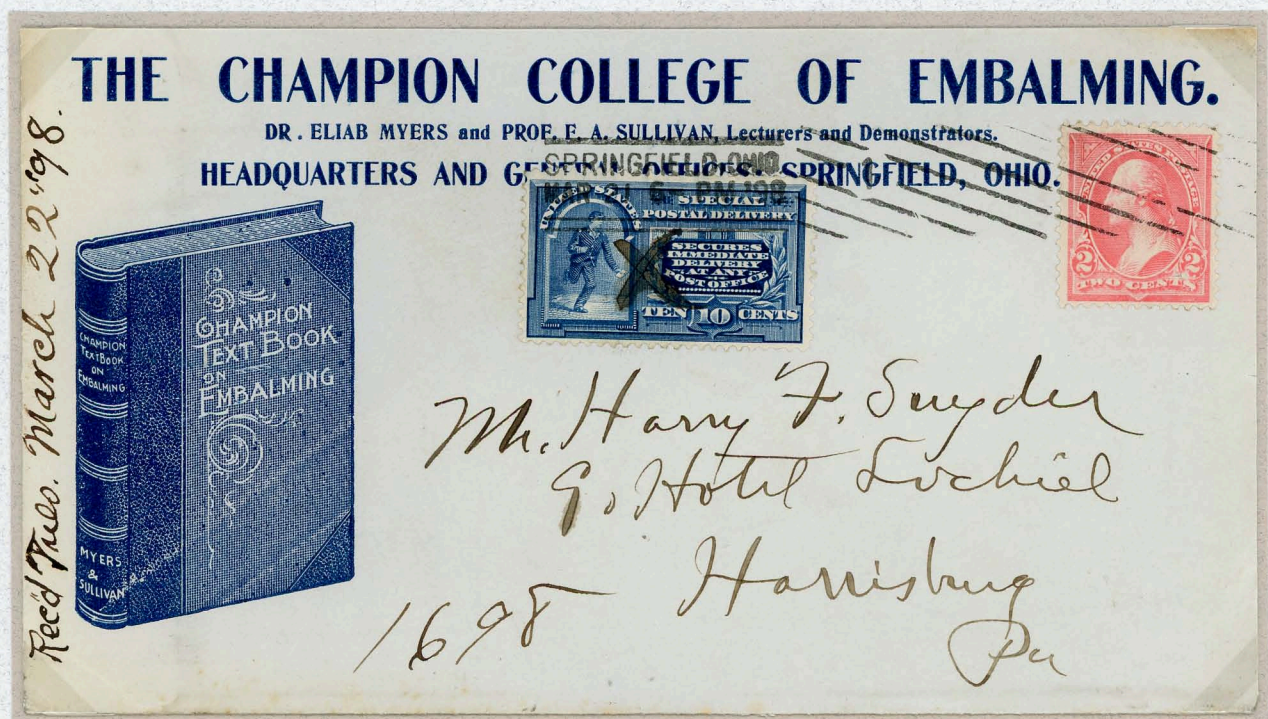

First class postage to be paid by recipient, unusual 'SPECIAL HANDLING' marking

Domestic Service



Hand scripted 'X' indicates service provided and fee collected

Local Service



Pittsburgh, Pa. East End Station local service, January 10, 1895

Domestic Service

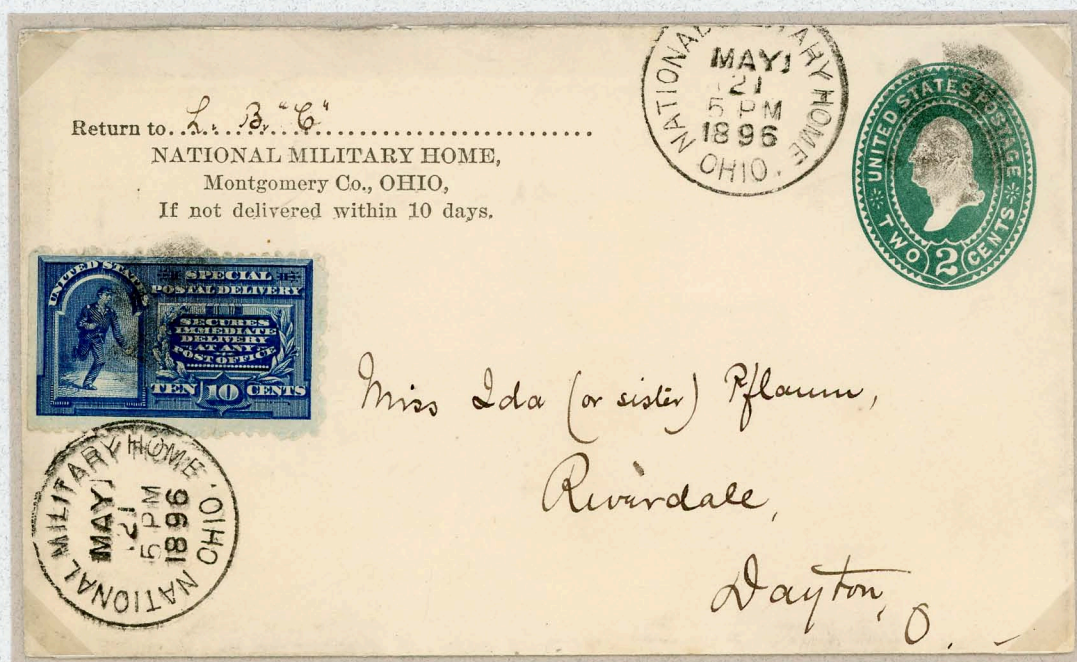

National Military Home to Dayton, Oh., May 21, 1896
Backstamped Dayton, Oh., May 21, 1896, 5:30PM

Postal Card and Letter Sheet Usage

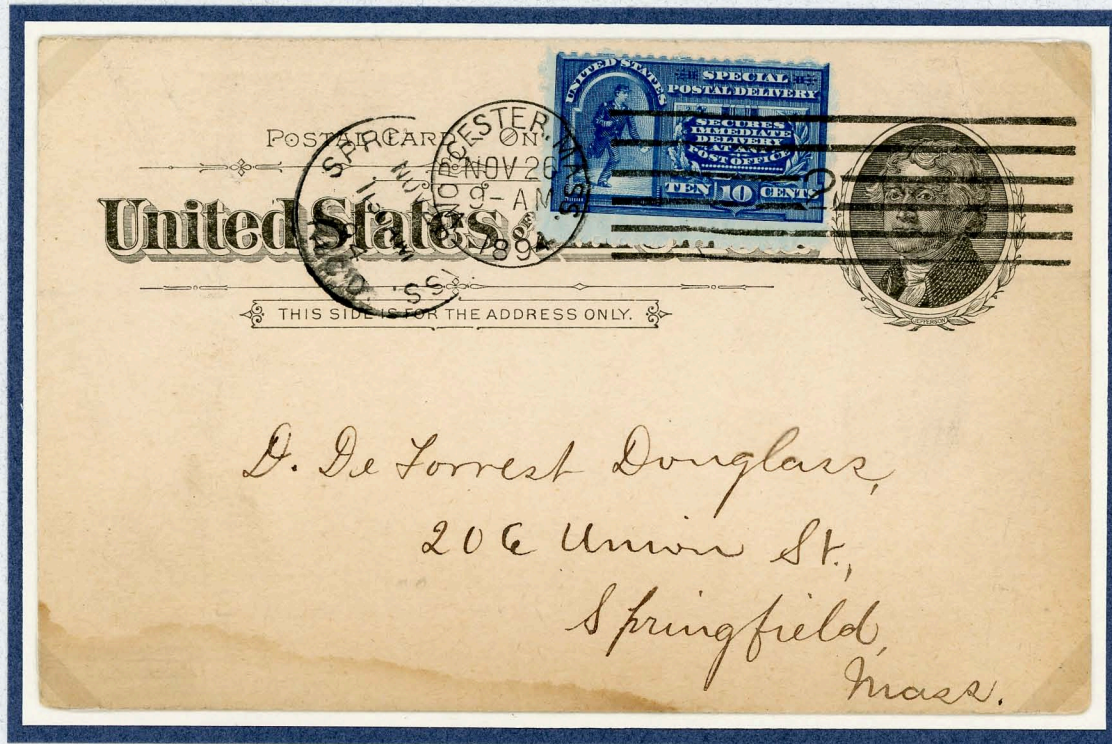

Worcester, to Springfield, Ma., November 29, 1894

Earliest recorded use on postcard

Clock Marking



Boston clock type 'A', October 3, 1895



Boston clock type 'A' with broken arrow tip, latest use December 8, 1895

Clock Marking



Worcester to Boston, Ma., Jan. 15, 1895
Boston clock type 'A' marking



Columbia to Oakland, Ca., June 15, 1895
Oakland clock and Rec'd backstamps

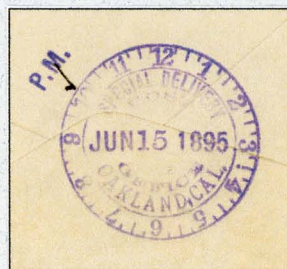

Postage Due



Decorah, Iowa to Saint Paul, Mn., May 10, 1895 via Reno and Preston R.P.O.
Double weight short paid, manuscript "Due 2¢" but Special Delivery service was provided

Combined Services



New York, N.Y. to Philadelphia, Pa., May 23, 1895
First class letter rate 2¢, Registration fee 8¢, Special Delivery fee 10¢
Registration number '56424' by machine, Special Delivery number '4991' in manuscript

Domestic Forwarding



Worcester to Boston, Ma., Nov. 27, 1895

Forwarded within Boston

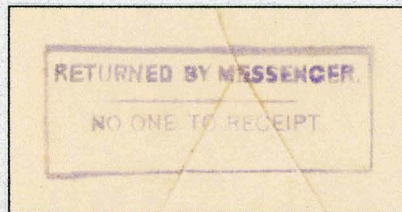

Washington, D.C. to Baltimore, Md., June 17, 1895

Forwarded to Tollond, Ct. via Baltimore, Md.

Backstamped "RETURNED BY MESSENGER, NO ONE TO RECEIPT"

Non-Delivery



Rosebank to New York, N.Y., Jan 28, 1895

Attempted delivery unsuccessful as office was closed at 11:10 PM

Yacht Destination



Toledo, Oh. to Cleveland, Oh., Sep 13, 1895

Addressed for delivery to the Yacht Priscilla and redirected to the Hillmay

Foreign Origin



Via steamship Lucania from London, England to Lynn, Ma.
Backstamped New York, N.Y. November 1, 1895 'Paid All'
Received Lynn, Ma., November 2, 1895
Only recorded example

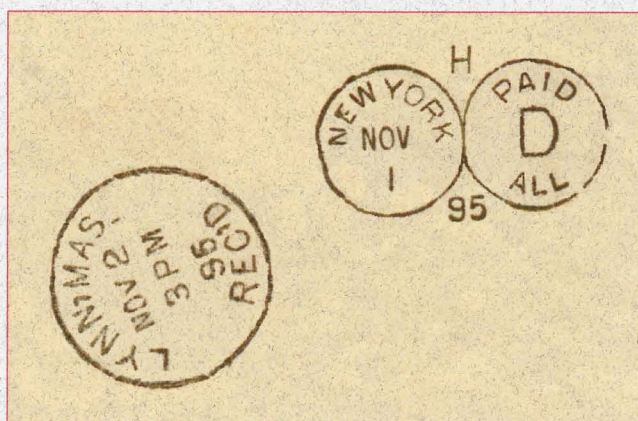

Backstamps