

First Class Postage Unpaid

RETURN IN FIVE DAYS TO

A. L. LIGON & BROTHER



WINDMILLS AND WELL SUPPLIES
PECOS, TEXAS

*Has claims for price of
first address.*
Due 25

Dr. M. J. Lunn,

1515 N. Clark St.

Chicago,

Ill.

885



2¢ prestruck postage due issue added on delivery to collect unpaid first class postage
Pecos, Tx. to Chicago, Il., July 31, 1909

Multiple Delivery

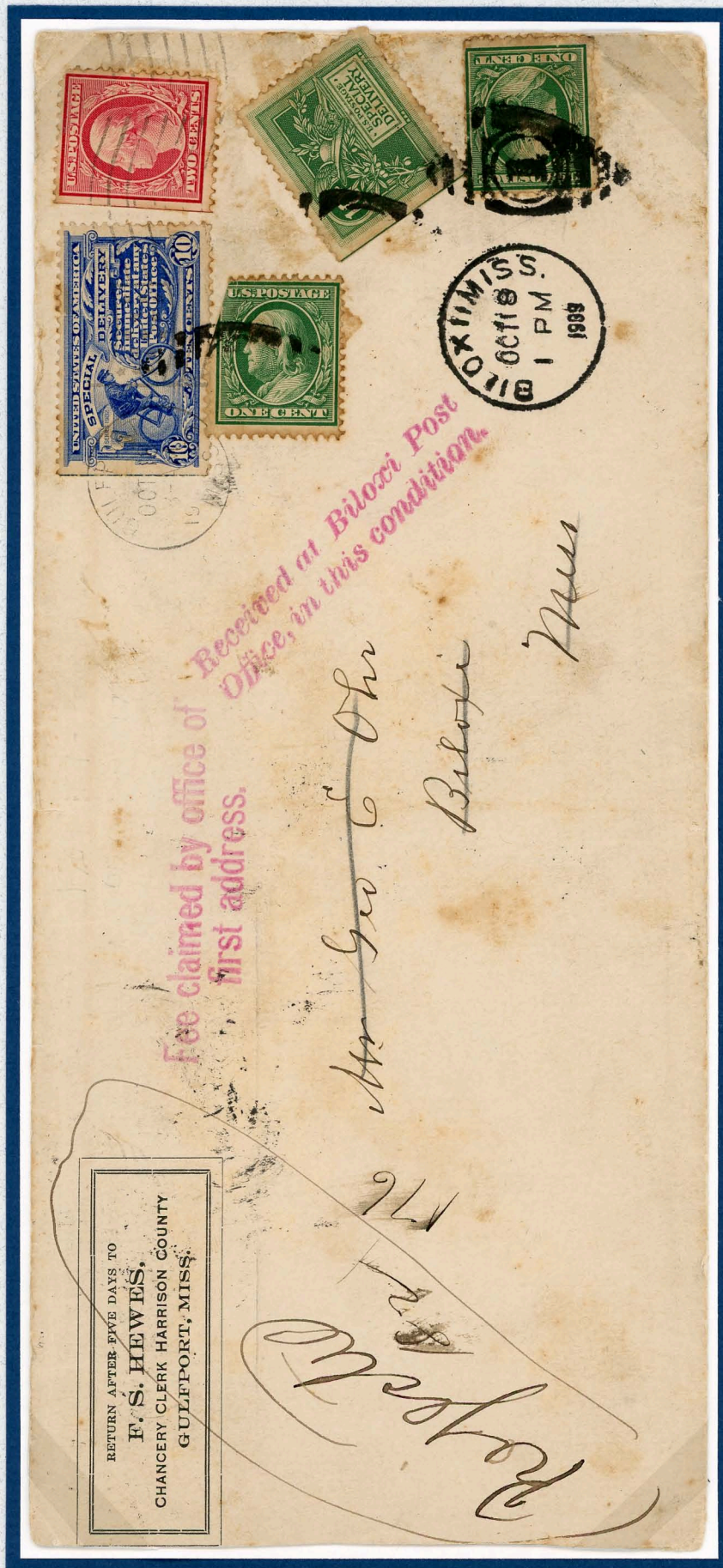

Gulfport to Biloxi, Miss., October 18, 1909

Addressee unavailable, script marking "Rejected" (return to sender)

Two cents first class postage and second Special Delivery stamp (Merry Widow) added for fee,

Territorial Origin



Seward, Ak. to Canton, Ks., forwarded to Sacramento, Ca., July 18, 1910
Only recorded use from Alaska. Backstamps indicate routing via:

Spok. Pasco R.P.O. 20 July
Linc. & Billings, R.P.O. 22 July
K.C. & Lajunta R.P.O. 23 July
Flor. & Ellingwood R.P.O. 24 July
K.C. & Tucumcari R.P.O. 24 July
Canton, Kans. Rec'd 24 July
Sacramento, CA. Rec'd 27 July



Manila, Phillipine Islands to Fort Washington, Md., June 26, 1920
Combination registered use, received handstamp Fort Washington, Md. on reverse, July 26, 1920

Foreign Destination



Butler, Pa. to Berlin, Ontario, Canada, February 27, 1909

International Transit



New Jersey to London, England, via ship S.S. Deutschland, September 17, 1909
Forwarded from London, September 25, 1909, Special Delivery service not provided

Sea / Rail Service



Mailed from the U.S.S. North Carolina c/o Postmaster, New York, N.Y. September 17, 1909
Forwarded via R.P.O. Hinton & Cin/Train 1, September 18, 1909
Received stamp Saginaw, Mi. on reverse dated September 20, 1909

Rail Service



Albany, N.Y. to Lincoln, Ne., April 16, 1909 Backstamps indicate routing via:
Nebraska & Chicago R.P.O. April 17, Lincoln, NE. Rec'd April 18

Carrier Handstamp



Two line handstamp "Specially delivered at Waterloo, Iowa."

Territorial Destination



Chicago, Ill. to Havana, Cuba, July 2, 1909
Receiving handstamp Havana, Cuba on reverse, July 6, 1909

Forwarded



Redding to Big Oak Flat, Cal., March 9, 1910; Redirected to San Jose, Ca., March 11, 1910

Combined Services



Du Bois, Pa. to New York, N.Y., June 4, 1909
Regional Consulate of Italy to the Society for Italian Immigration

Domestic Service



Local delivery within the city of Boston, Ma., April 5, 1913, Boston clock type 'F'
Mailed at 2 P.M., the letter was received for processing at 4:30 P.M. per the clockface



Specific delivery instructions, service obtained
Baltimore, Maryland to Philadelphia, Pa., July 28, 1909

Domestic Service

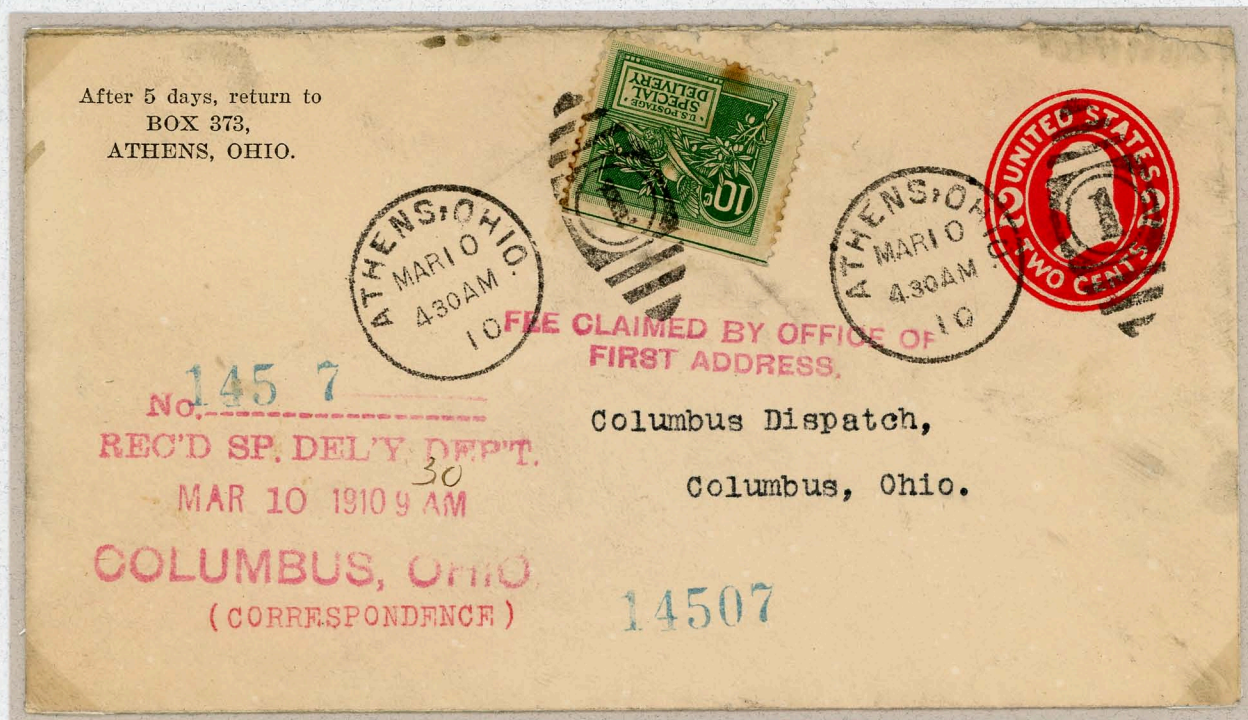

Received Special Delivery hand stamp with control number (14507)
Athens to Columbus, Oh., March 10, 1910



Brookline, Ma. to Boston, Ma., February 1, 1909
Unusual 'RUSH Special Delivery' label

Unusual Destinations

'Get me to the Train on Time'



Mailed from Saint Paul, Mn., May 17, 1909
 "Mr. Robert Cochran, On Northwestern train for St. Paul leaving
 Omaha at 9.p.m., Tuesday, May 18th, Northwestern Depot"
 Receiving backstamp Omaha, Ne. dated May 18 (7:30 AM), 1909

'Get me to the Ship on Time'

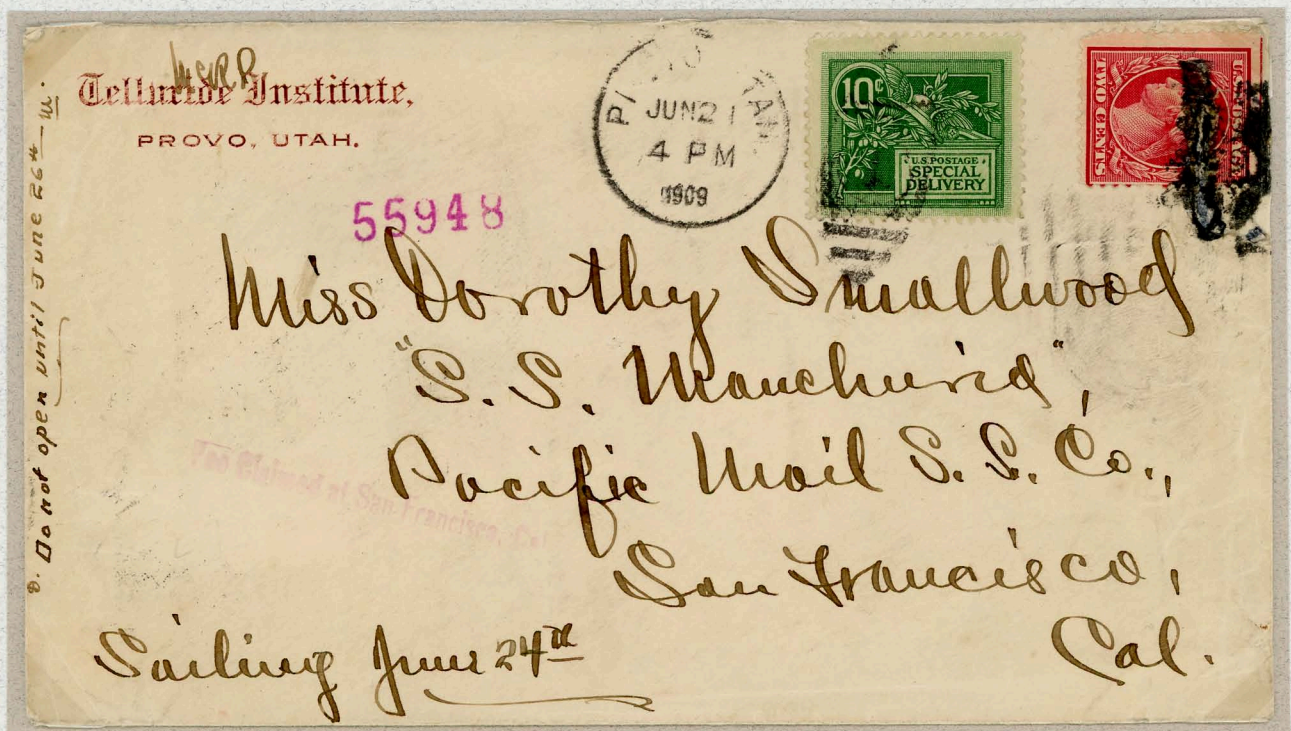

Mailed from Provo, Ut., June 21, 1909
 "Do not open until June 24th"
 Ogden and San Francisco Railway Post Office backstamp, June 22, 1909
 Special Delivery backstamp San Francisco, Ca. June 23 (3:00 PM), 1909