

First Class Postage Unpaid



Domestic letter rate, 2¢ Postage Due collected

Domestic Service



Unusual 'Fee Claimed' marking

Domestic Service



Albany to Hornell, N.Y.
August 16, 1926
Hornell receiving clock

Marlboro to New York, N.Y., June 15, 1925, postal card rate 1¢

Combined Services

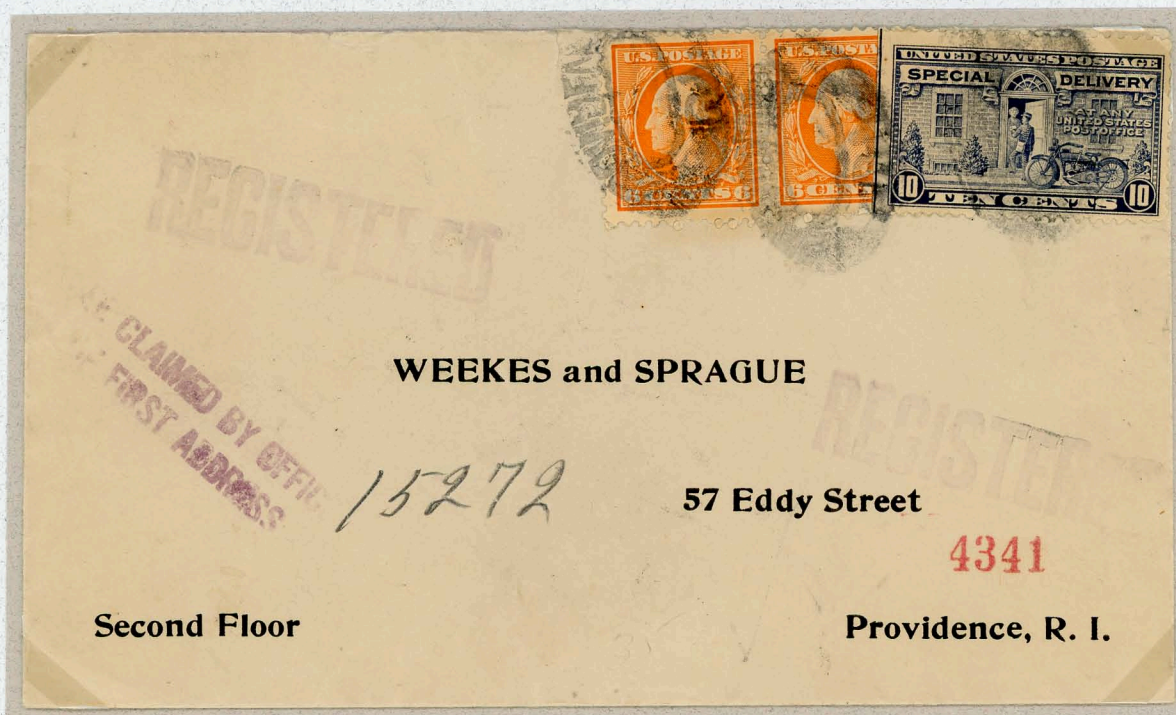

Local service within Providence, R.I., March 10, 1924
Local delivery 2¢, registry fee 10¢, Special Delivery fee 10¢

Domestic Service



Los Angeles, Ca. to Warren R.I., August 31, 1924; backstamped September 1, 1924
 10¢ postage shortpaid for airmail service, 8¢ Postage Due collected
 No indication Special Delivery service provided



Postage 2c overpaid

Delayed Delivery

Service begins at destination office but does not ensure prompt delivery from the origin city.



Cincinnati, Oh. to Oakland, Ca., December 18, 1924
Backstamped December 23, 1924; Handstamp "Delivery Delayed Train Late"

Post Office Mishandling



Richmond Hill to Brooklyn, N.Y., June 17, 1927
Damaged during transit with "Received in bad condition" handstamp and Post Office seals
Backstamped undeliverable with manuscript marking 'Closed'

Airmail Service



June 13, 1927



First Overnight Flight
New York to Chicago
July 1, 1927

After February 1, 1927, airmail rate changed to 10¢ per 1/2 oz. on any route

Illegal Revenue Usage

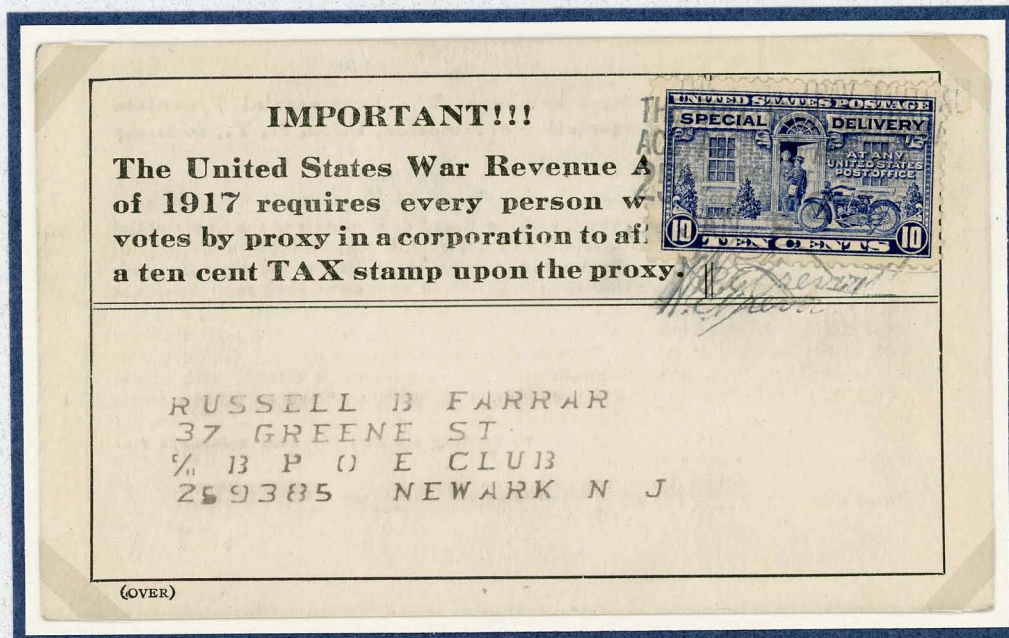

Special Delivery stamp used to pay proxy 'Tax'

Ship Origin

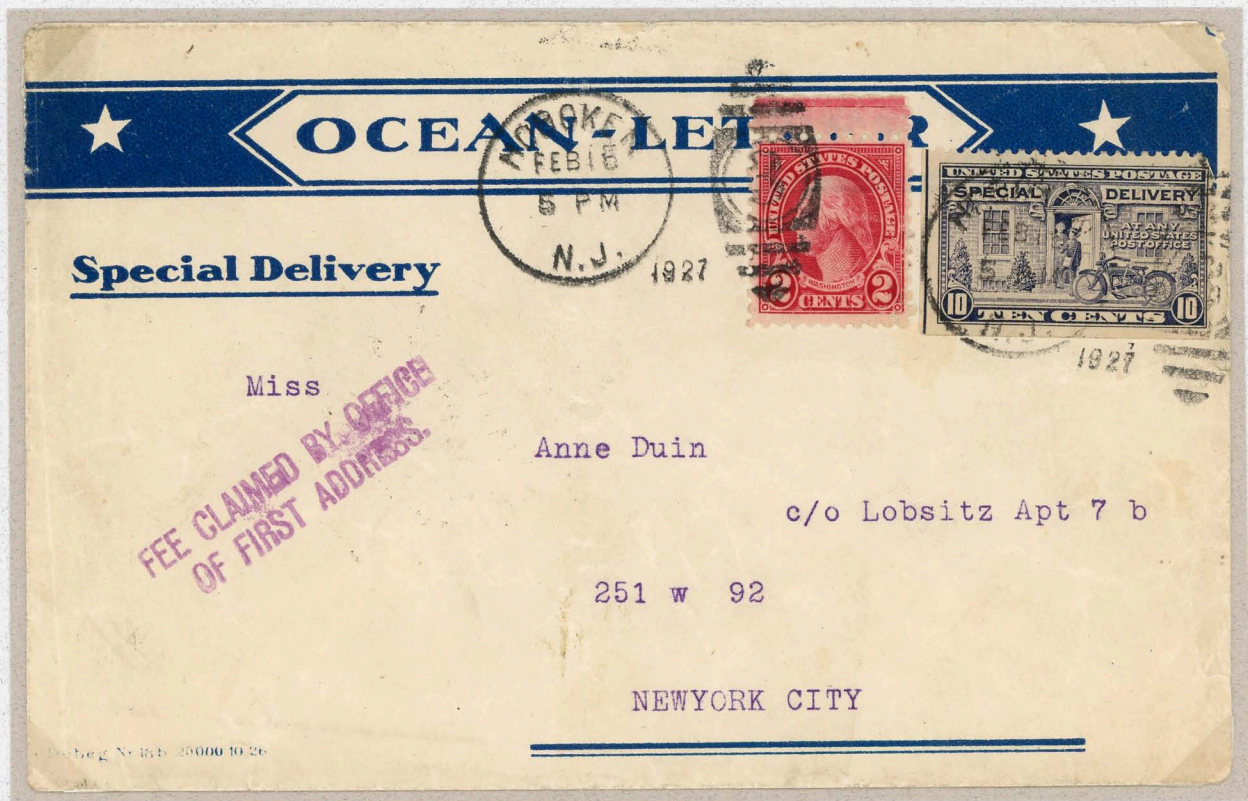

Hoboken, N.J. to New York, N.Y., February 16, 1927

Foreign Destination



Washington, D.C. to London, England, September 16, 1926
Postal card treaty rate 2¢, foreign Special Delivery fee 20¢