

First Class Postage Unpaid



Pineora, Ga. to Chicago, Ill., September 21, 1905
Special Delivery control number handstamp '87907

Domestic Service



Postal card rate,
Grayling to Bay City, Mi.,
September 20, 1909

Postal card rate, Boston, Ma. to Newport, R.I., April 22, 1910

Rail Service



Postal card rate, New London, Wis. to Battlecreek, Mi.
Ishpeming and Chicago R.P.O., December 29, 1909
Battlecreek, Mi. receiving handstamp, December 30, 1909



Derwood, Md. to Brattleboro, Vt., April 8, 1909
Boston, Springfield & N.Y. R.P.O., Train 70, April 8, 1909
New York & Grafton R.P.O., Train 2, April 8, 1909
Brattleboro, Vt. receiving handstamp, April 9, 1909

Clock Marking

Purple ink was used for approximately 15 days in 1910 — on July 29th and then from September 10th through the 24th. All other uses were in blue ink on the face of covers.



Boston clock type 'F' 'A.M.' receiving mark, July 29, 1910
Earliest recorded use in purple



Boston clock type 'F' 'P.M.' receiving mark, September 24, 1910
Latest recorded use in purple

Clock Marking



Latest known use of Boston clock type 'C', June 23, 1903



Latest known use of Boston clock type 'D', March 22, 1904

Clock Marking



Buffalo, N.Y. to Washington, D.C., September 29, 1904 with receiving clock



Mourning cover with very early use of Boston clock type 'E'



Boston clock type 'E' receiving mark, latest recorded use

Printing Varieties

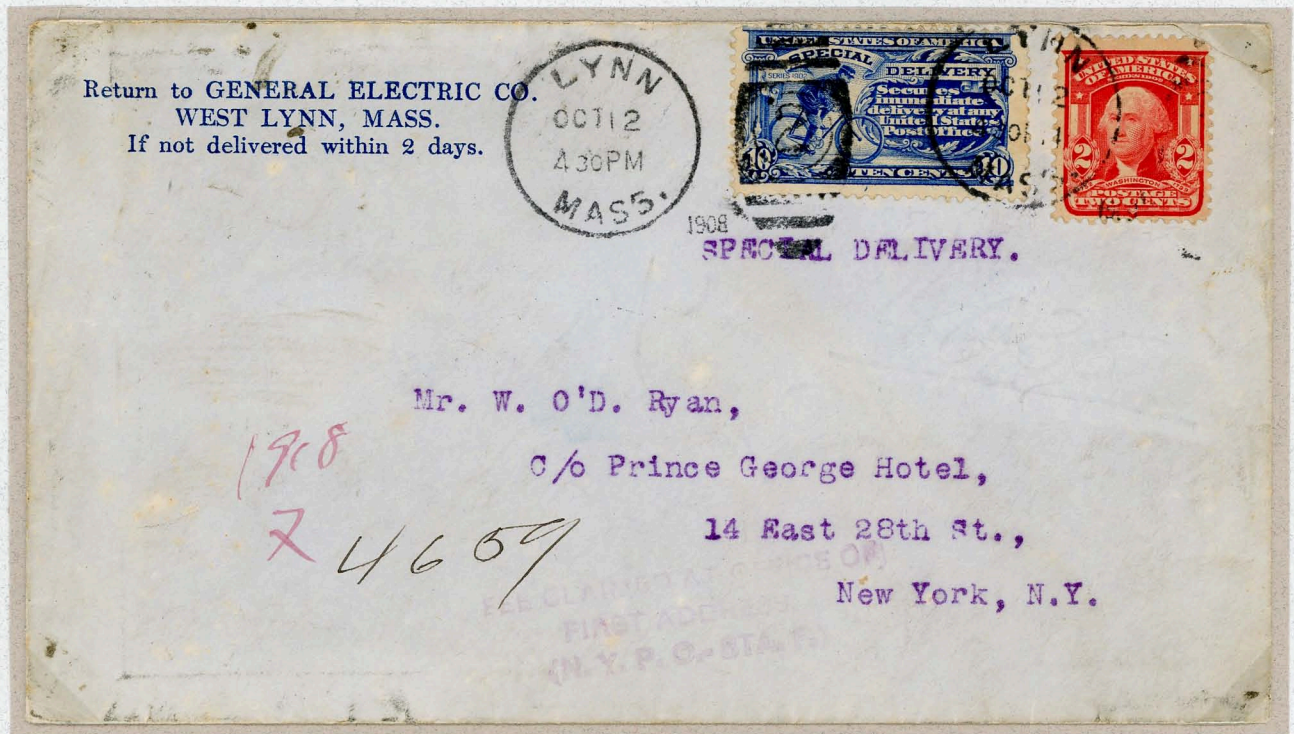

Earliest recorded use of damaged 'N' in CENTS variety, plate 1774



Unusual Boston 'Somerville Branch' fee paid marking with overinking variety

Hotel Paging Service



Waldorf Astoria receiving, 'Not in Room' and 'MESSAGE BY' handstamps



Double domestic rate, Imperial Hotel 'PAGED' handstamp

Exposition Origin
Louisiana Purchase Exposition



Local delivery, mailed from exposition



Commercially used overall exhibition advertising envelope

Exposition Origin
Louisiana Purchase Exposition



To World's Fair exposition building



From Louisiana Purchase exposition building

Island to Mainland Service



Rural Free delivery via steamboat, apparently no weight limit applicable (PMG order 875)

Ship Destination



Special Delivery service provided to ship

Territorial Origin



First class rate unpaid, probably collected from addressee but not marked due



Cuban origin and destination, 2c unpaid resulted in 'Due 4' marking via paquetbot

GERALD D. BLISS, P. M.
ISTHMIAN CANAL COMMISSION
CANAL ZONE.

Pedro Miguel
OFFICIAL BUSINESS.

Not in 10 days.
Do not forward

NEW YORK
MARIO
1030AM
1907

UNITED STATES OF AMERICA
TEN CENTS

REPUBLICA DE PANAMA
2 MONEDAS
DOS CENTESIMOS DE BALBUENA

PEDRO MIGUEL
MAR 4
1030AM
C.Z.

2937

R. E. Bliss (P.C.)
c/o R. R. Branch, Y. M. C. A.
UTICA
N. Y.

Fee claimed at office at
first address.

NEW YORK
MARIO
1030AM
1907

52

Return in 10 days

ISTHMIAN CANAL COMMISSION,
GOVERNMENT OF THE CANAL ZONE,
DEPARTMENT OF REVENUES,
DIVISION OF POSTS,
OFFICE OF DIRECTOR OF POSTS.

GERALD D. BLISS, M.
Pedro Miró, Canal Zone

OFFICIAL BUSINESS. OF AMERICA.

Cristobal, C.Z.
No. 19056

590
Fee claimed at office of
first address.

PERSONAL

MAR 19 1907
REGISTERED.

UTICA
N.Y.

44052

PEDRO MAR 10 1030AM C.Z.

REPUBLICA DE PANAMA
CORREOS
DIEZ CENTESIMOS DE BALBOA

UNITED STATES OF AMERICA
SPECIAL DELIVERY
Secures Immediate Delivery at any United States Post Office.
TEN CENTS

*Not met 2/10/07
3/27/07
3628*

Pedro Miguel, Canal Zone to Utica, N.Y., March 19, 1907
2¢ domestic rate, 8¢ registration fee, 10¢ Special Delivery stamp applied in Canal Zone
Only recorded example

Foreign Destination



Single Special Delivery stamp applied but no service available in Austria



Single Special Delivery stamp applied but no service available in Germany

Foreign Destination

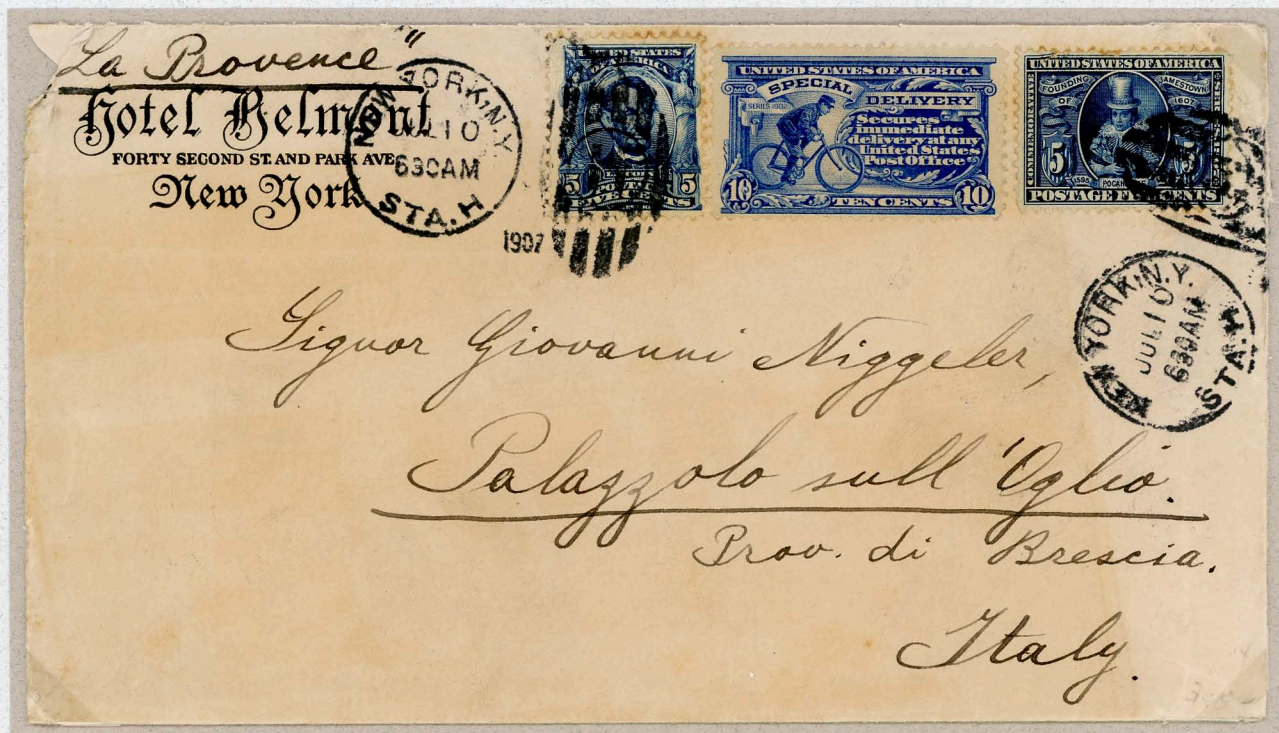

Double U.P.U. rate, Special Delivery service not provided and fee not claimed



Cleveland, Oh. to Yokohama, Japan, March 15, 1905
 Routed through Seattle, Wa. and backstamped March 19, 1905
 via the S.S. Empress of India sailing March 20, 1905 from Vancouver

Foreign Origin
Canadian Agreement



Stamp attached in Canada according to Canadian courtesy agreement, service provided in Chicago, Il.

Foreign Origin

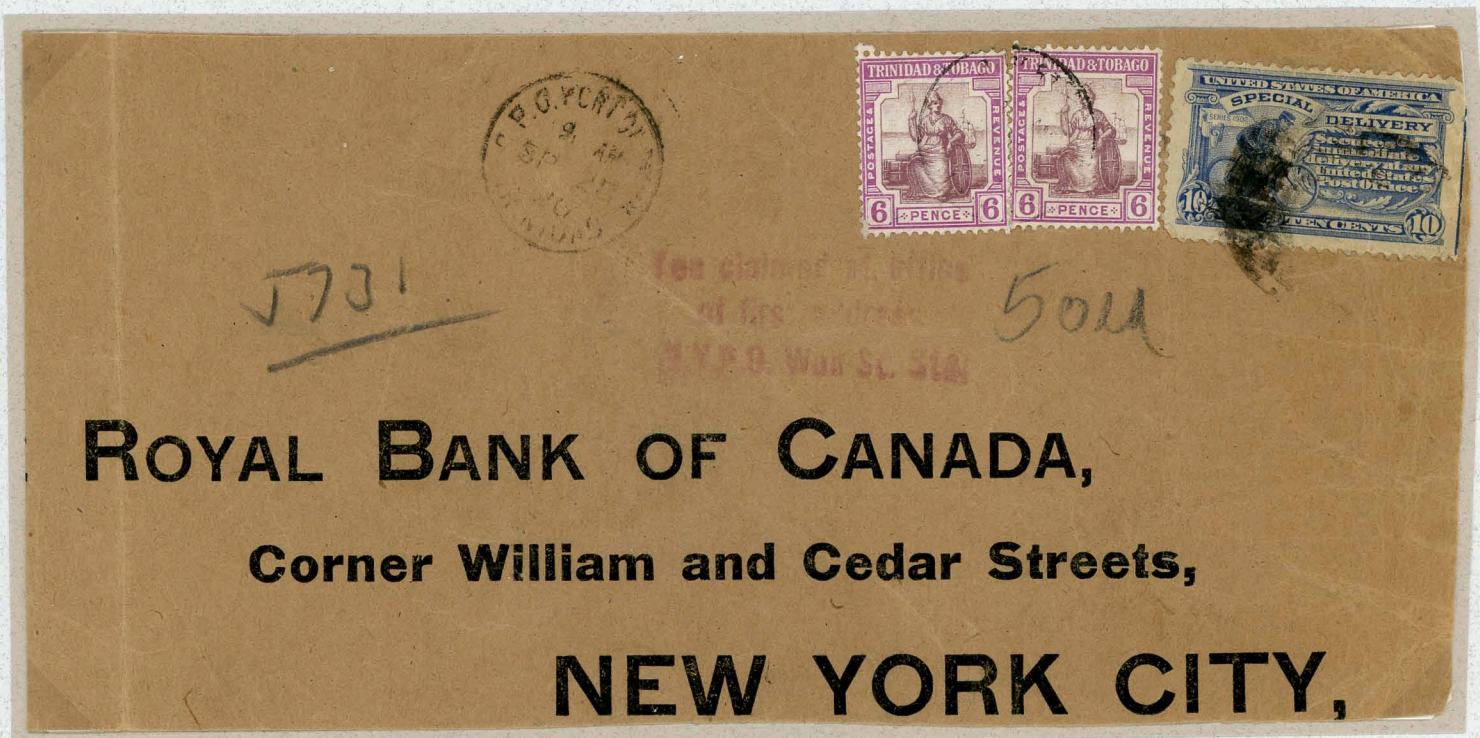

Trinidad and Tobago to New York, N.Y., Canada, September 23, 1906
Only recorded example from Trinidad and Tobago

Foreign Origin



Cover originated in Mexico, was placed on paquebot where stamps were added and cover continued to York, Pa. where fee was claimed and service provided

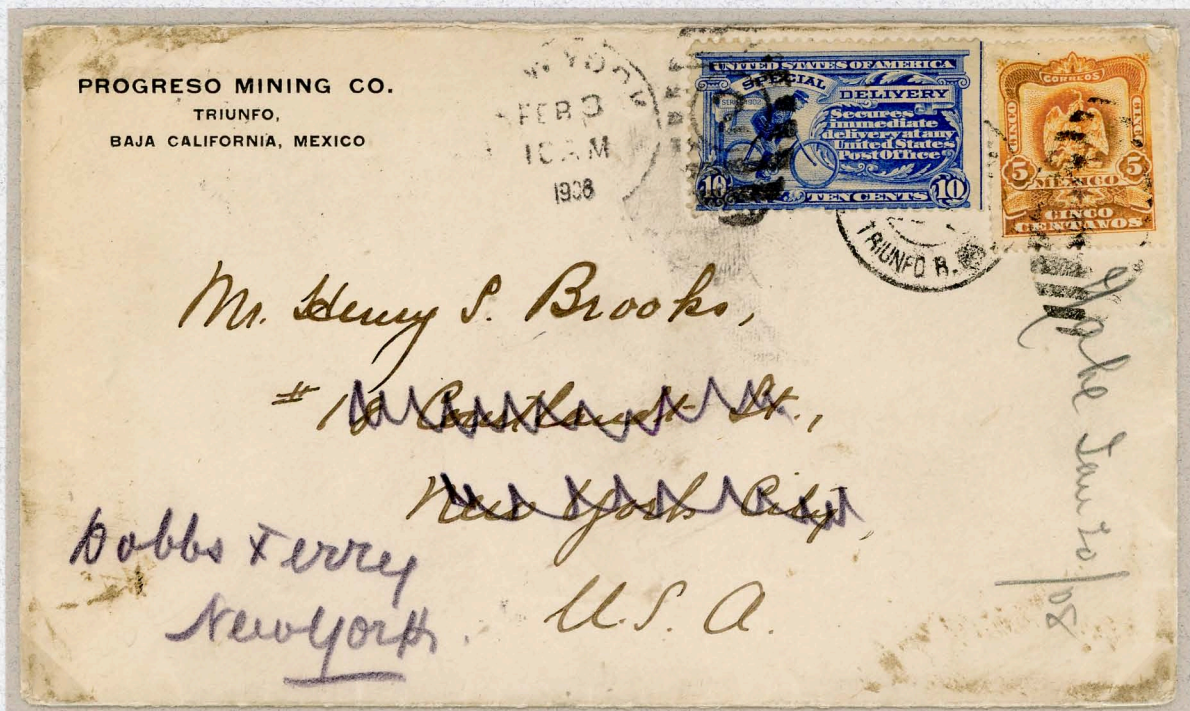

Special Delivery stamp added in New York City to obtain service in Dobbs Ferry
Unusual extra service in forwarding as the regular onward transmission was provided free of charge

Foreign Origin



Special Delivery stamp added at Chicago for forwarding purposes and fee claimed there



Special Delivery stamp added and fee claimed at Austin, Tx. for forwarding to Houston
No Special Delivery service given in Houston as fee had already been claimed