

Treaty Rates of October 1, 1926

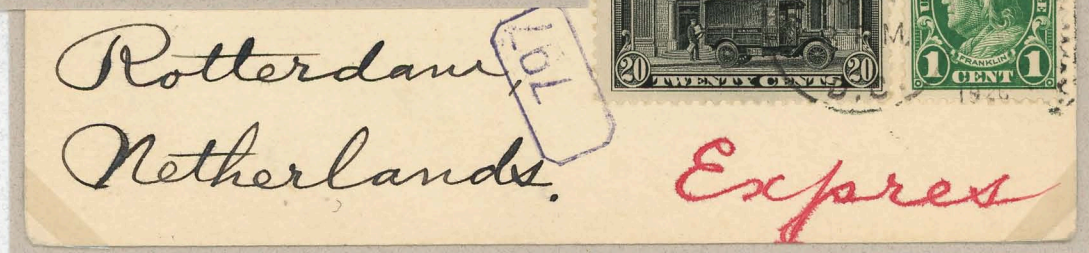

Treaty Rates of October - December, 1926

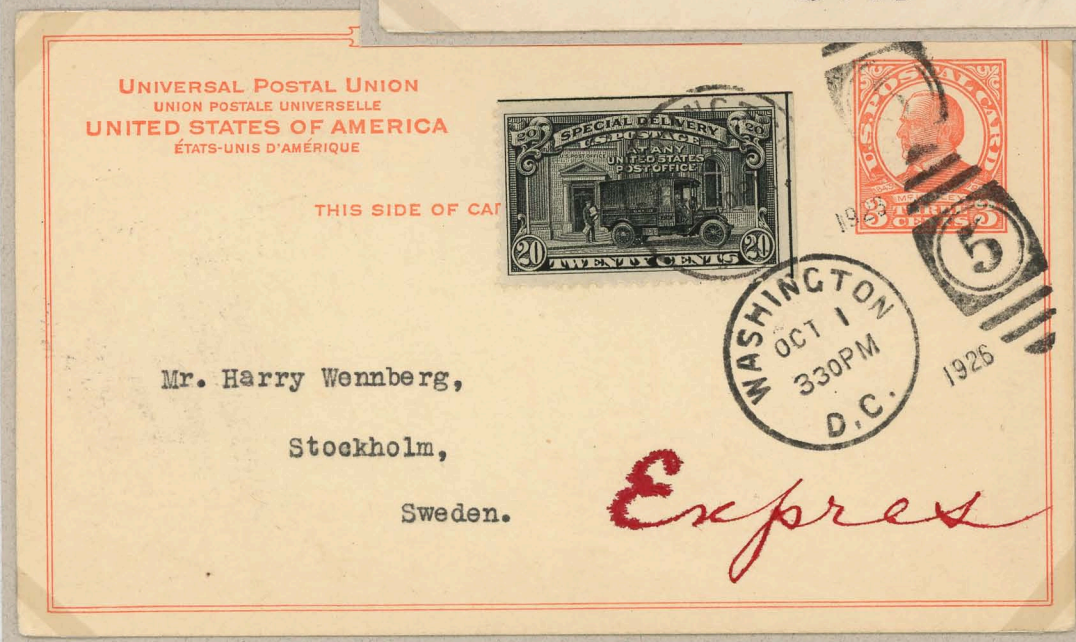
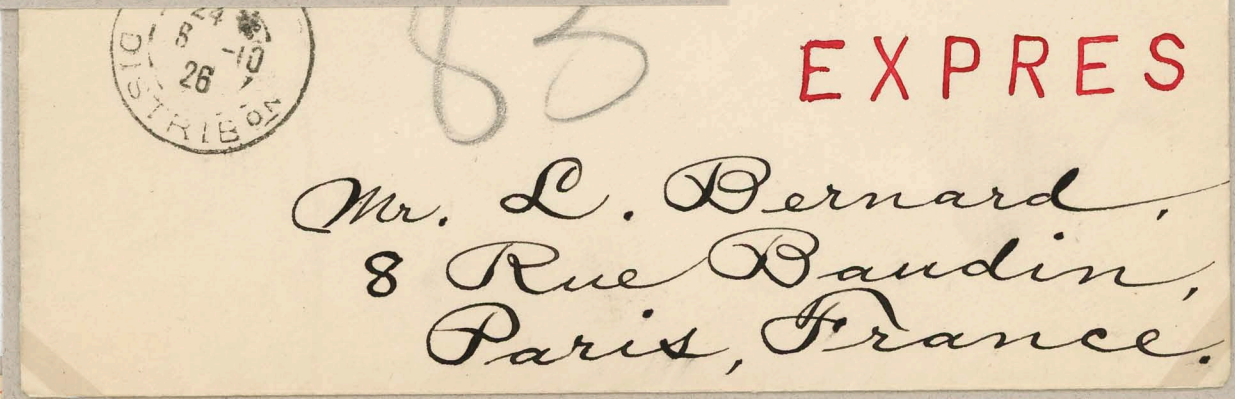
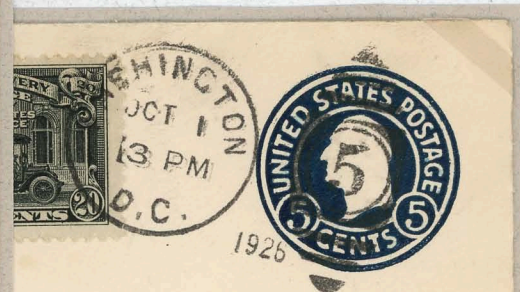
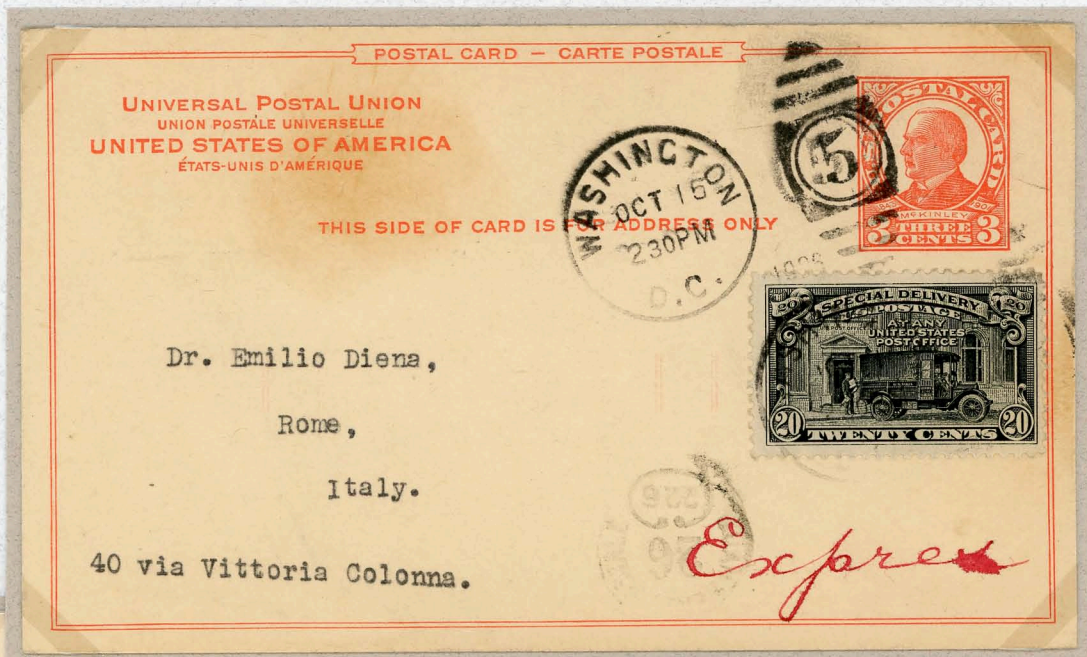

Treaty Rates of December 15, 1926

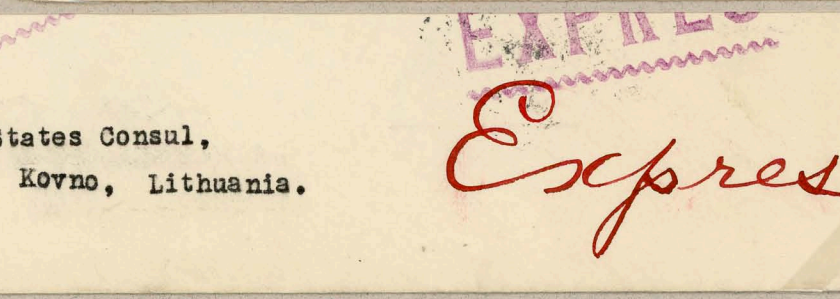
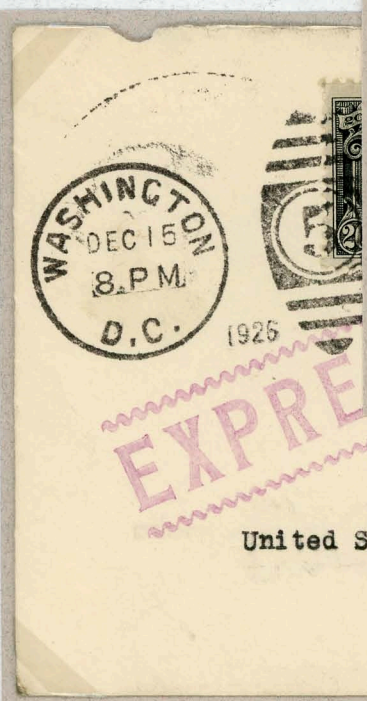
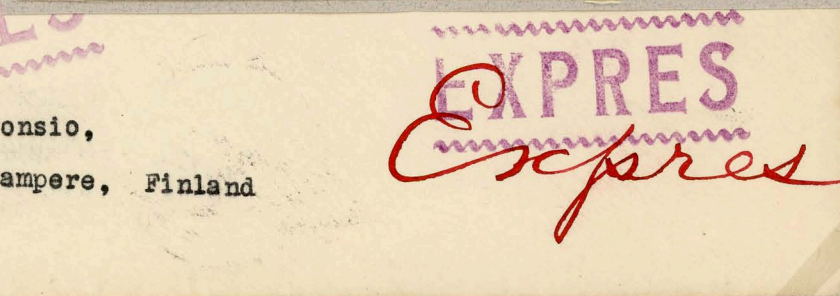
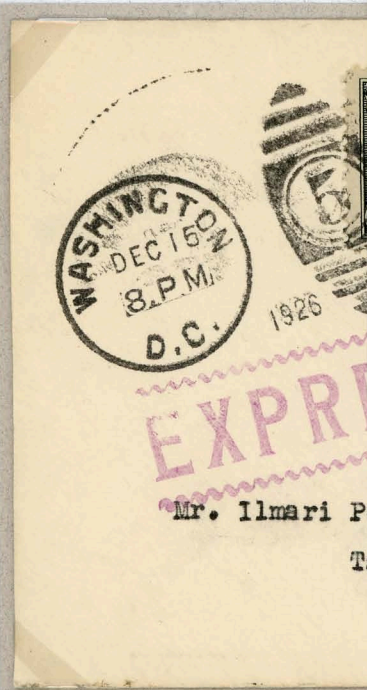

Treaty Rate of January 1, 1923

Reciprocal agreements between the United States and individual foreign countries provided Special Delivery service when the fee for the service was prepaid.



Washington, D.C. to Vancouver, Canada, January 1, 1923

Treaty Rate of February 1, 1926

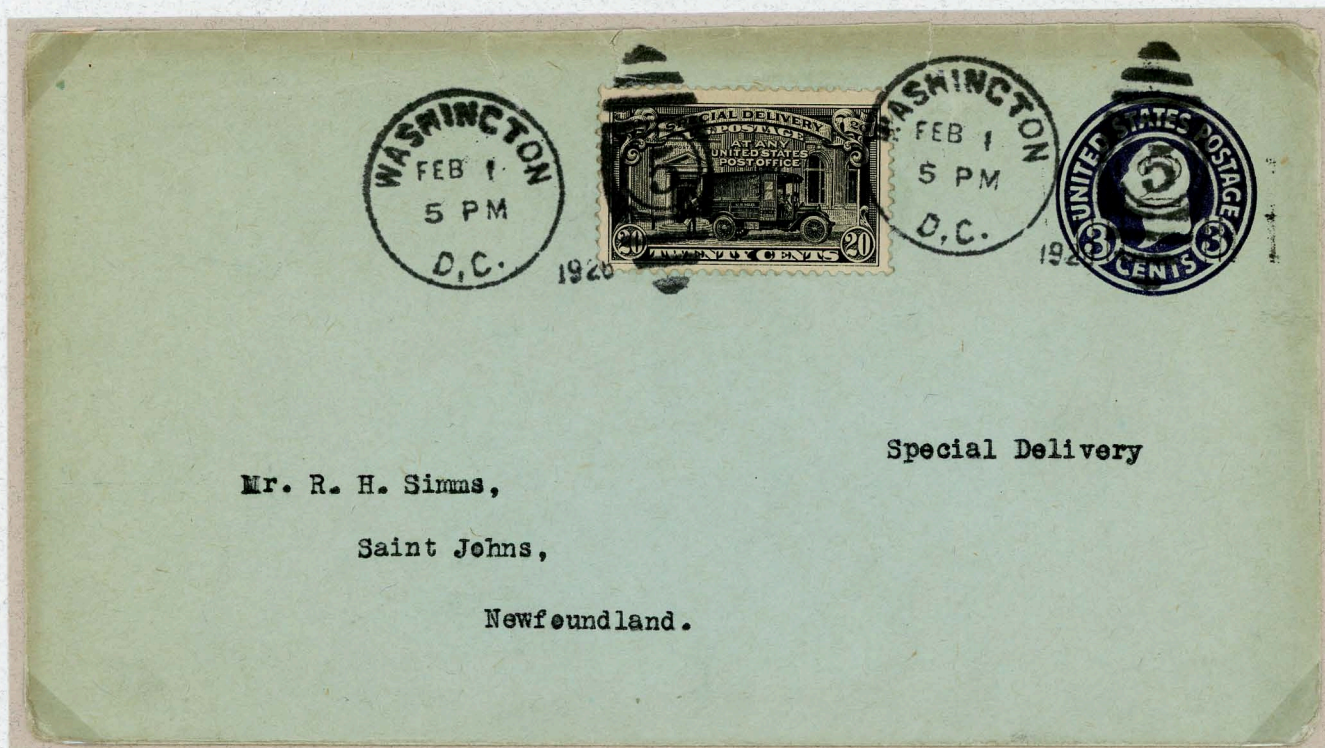

Washington, D.C. to Saint Johns, Newfoundland, February 1, 1926

Treaty Rates of April, 1927 - January, 1928



Treaty Rate of November 1, 1934



Washington, D.C. to Santiago, Chile, November 1, 1934

Treaty Rate of March 1, 1935



Washington, D.C. to Capetown, South Africa, March 1, 1935