

4. 1st Office name arrived

PV119
AVERY™



SAMBHAR 1st Delg



ALLAHABAD 1st Delg



AMRITSAR 1st Delg



BUNDI 1st Delg



NUSSEERABAD
1. Delg

Variations

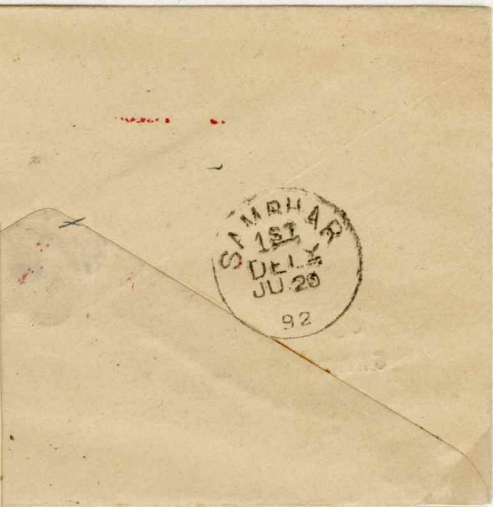
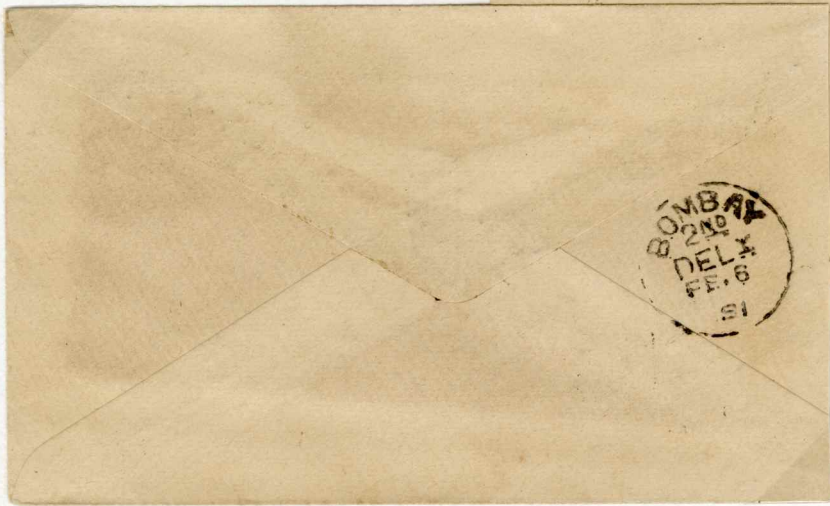

Small note

PV119
AVERY

Date in large
letters + figures. →

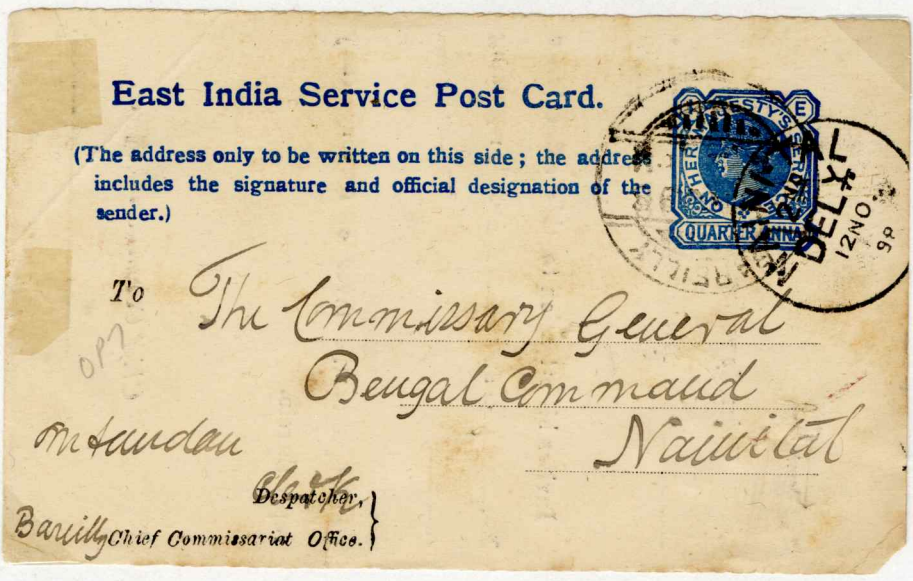
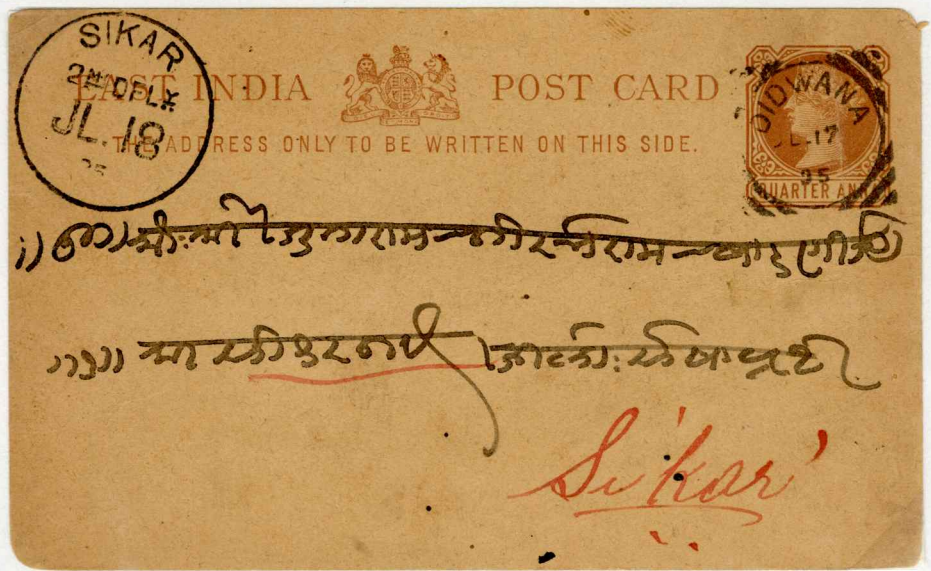

→
"2nd and Del 4"
in two lines

PV119
AVERY™



BANGALORE: 7.30 am Delivery



JAIPUR CITY: 9 am Delivery
3 different settings of "9 A.M"



BUNDI
7 AM Delivery



SHAMPURAMEWAR 11.11.06
do time indicated

JAIPUR CITY
with time indication

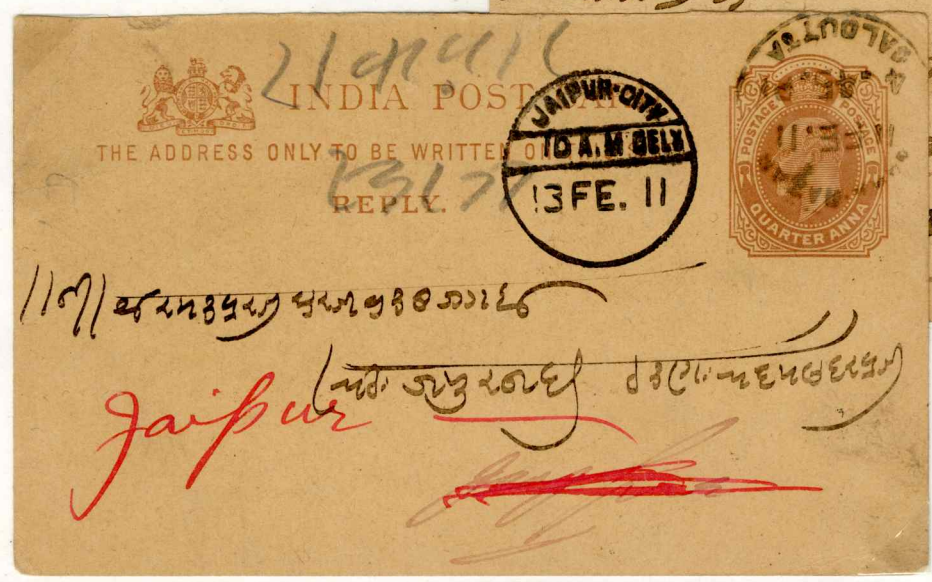

AMRITSAR

Use of AM/PM

Use of 24-hour clock

Handwritten Urdu text on a card, including the word "Amritsar" written in red ink.

EAST INDIA POST CARD. THE ADDRESS ONLY TO BE WRITTEN ON THIS SIDE. THE ANNEXED CARD IS INTENDED FOR THE ANSWER. Amritsar 4 AU 00. Includes a circular postmark and a quarter-anna stamp.

AMRITSAR 12.45 P.M. 1903. EAST INDIA. Includes a circular postmark and a quarter-anna stamp.

12.45 pm

EAST INDIA POST CARD. THE ADDRESS ONLY TO BE WRITTEN ON THIS SIDE. Amritsar 3 AU 00. Includes a circular postmark and a quarter-anna stamp.

Amritsar

1. pm

1. pm

EAST INDIA POST CARD. THE ADDRESS ONLY TO BE WRITTEN ON THIS SIDE. Includes a circular postmark and a quarter-anna stamp.

EAST INDIA POST CARD. THE ADDRESS ONLY TO BE WRITTEN ON THIS SIDE. Amritsar 13 - P.M. Includes a circular postmark and a quarter-anna stamp.

Handwritten Urdu text on a card, including the word "Amritsar" written in red ink.

AMRITSAR 13 - P.M. 29 AU 00. Includes a circular postmark and a quarter-anna stamp.

13 - pm

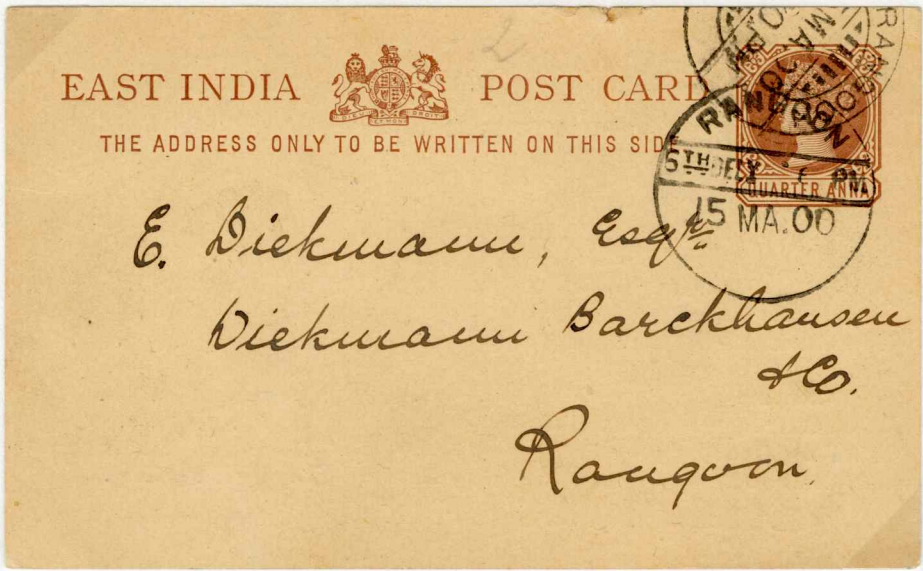

RANGOON (BURMA) larger diameter circle

FORT BOMBAY
Window delivery

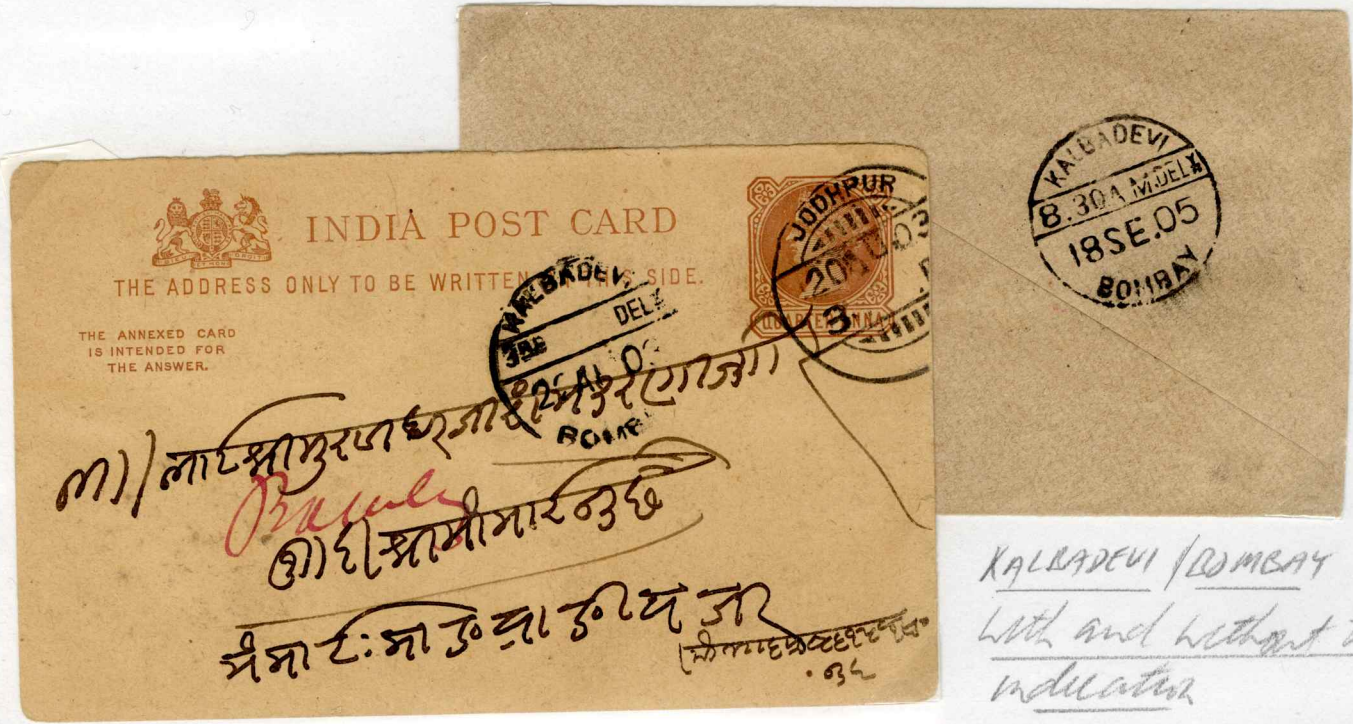

KALYADEVI / BOMBAY
With and without time indicator

PV119
AVERY™

Double line Combined date stamp (1894-1926)

Classified according to M. Smith "Double line cancellations 1890-1950" India Post No. 67 page 10-15

Basic type A23A

The gap between the lines varies from 3-5 mm.

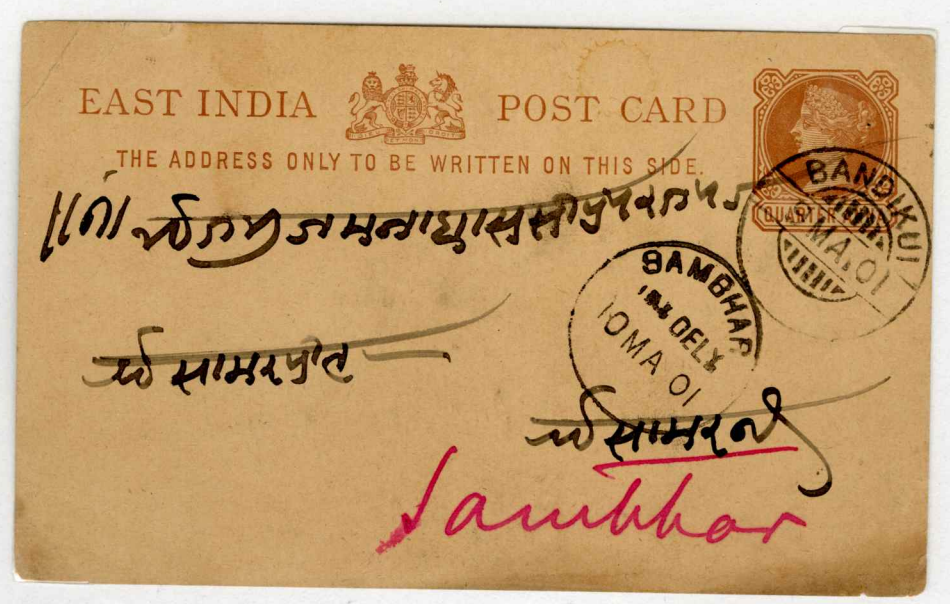
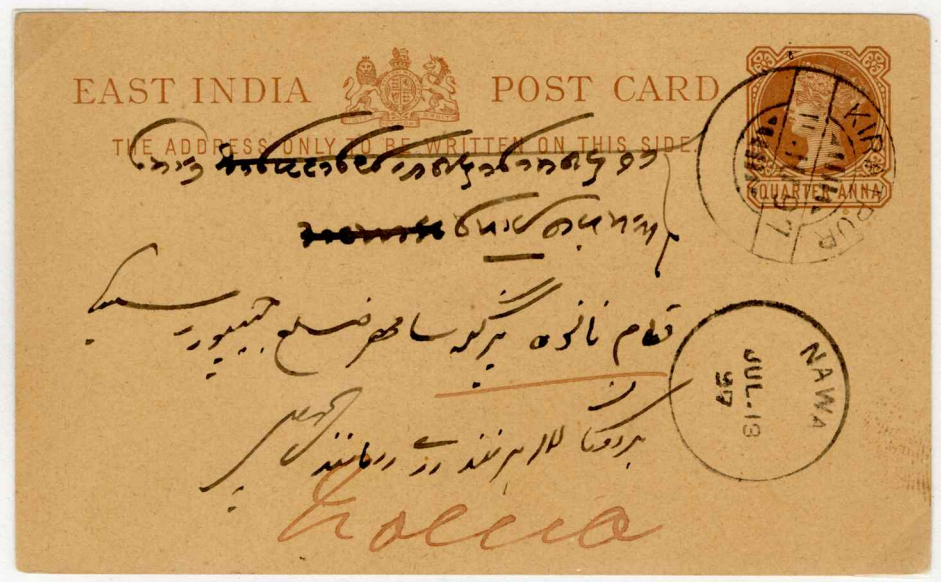

Inverted '3' in date

372

De Dore
DEOLI
Registration mark.
Manuscript No. 885



PV119
AVERY™

Sub-type A23 A1

Dispatch code before the date

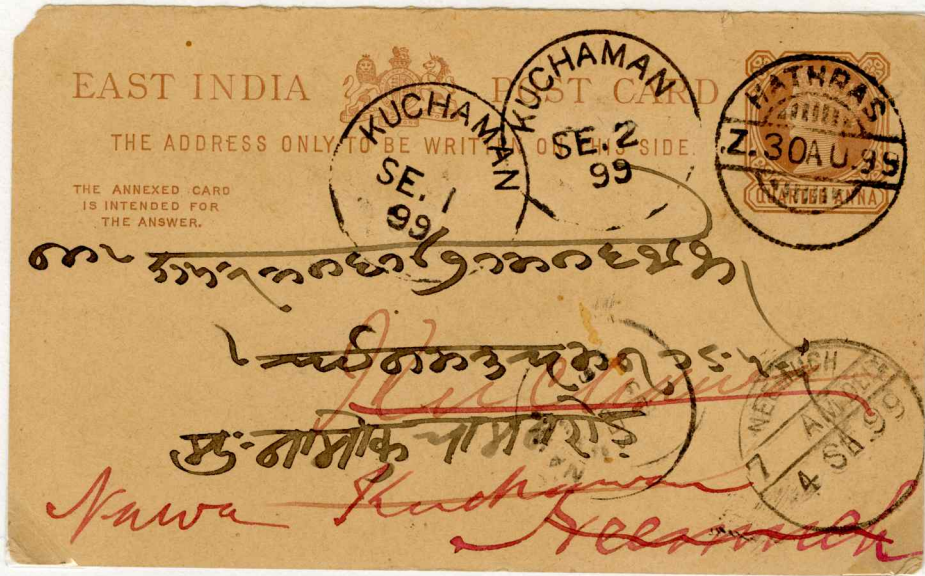

Code Z'

Sub-type A23 Ac

Dispatch code after the date

Code 'V'



Code v'

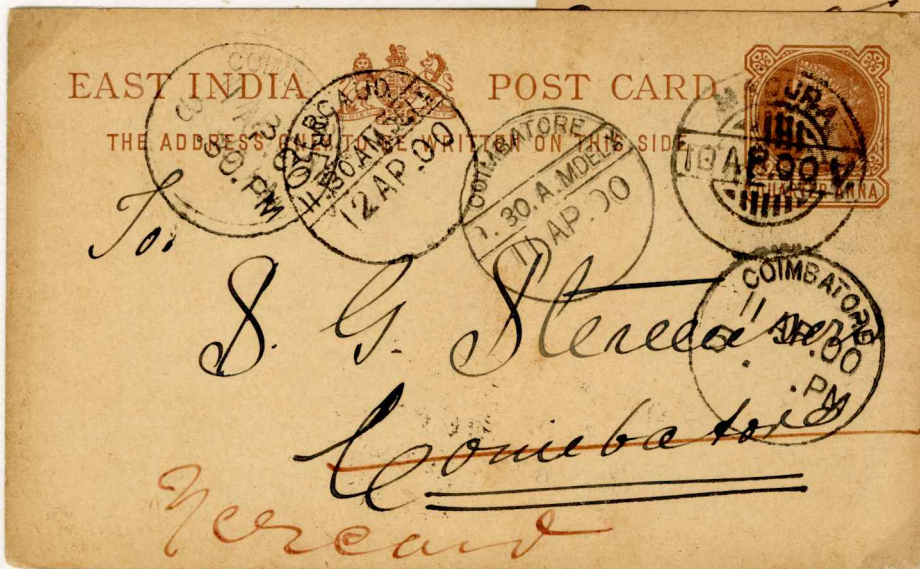

Code 'x'



PV119
AVERY

PV119
AVERY

9 Via Bombay - Brindisi



From J. Marcus
 Via From H. Steinhilber jun.
Gutersloh
Germany Westfalen Hungenstr. 76.9

Code 1

Code 2

INDIA POST CARD
 THE ADDRESS ONLY TO BE WRITTEN ON THIS SIDE
 CHANDAUZI
 QUIN
 S.F.E. 0

Handwritten address in Urdu script.

EAST INDIA POST CARD
 THE ADDRESS ONLY TO BE WRITTEN ON THIS SIDE
 BAMBHAR
 DELLY
 10SE.00

Handwritten address in Hindi/Urdu script.

मु० सोमर जि० जैपुर

Handwritten signature in purple ink.

Handwritten signature in black ink.

←
Code 2 reversed

Type A23C
ornament in
lower arc

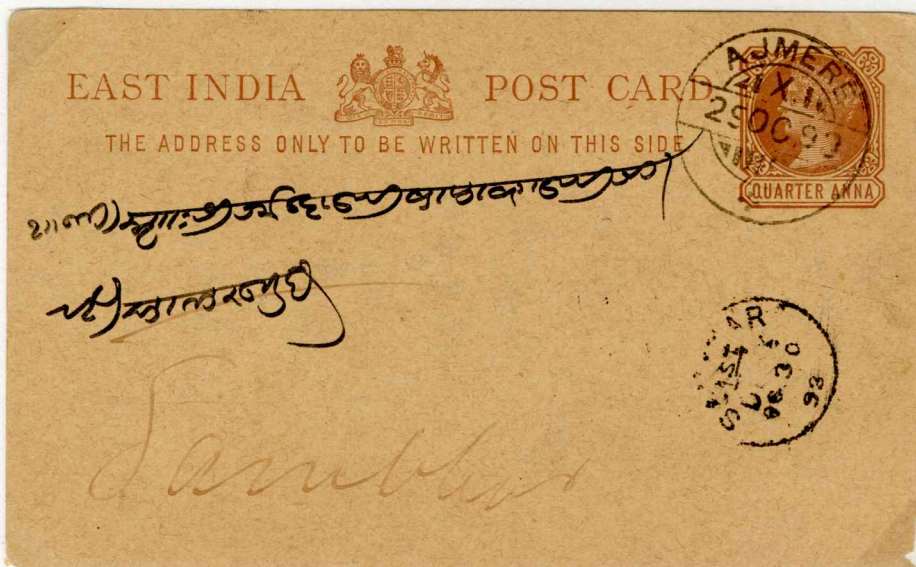

Sub-type A23C b
Despatch Code 'x' in
upper segment

Sub-type A23C c
Despatch code 'w'
before date

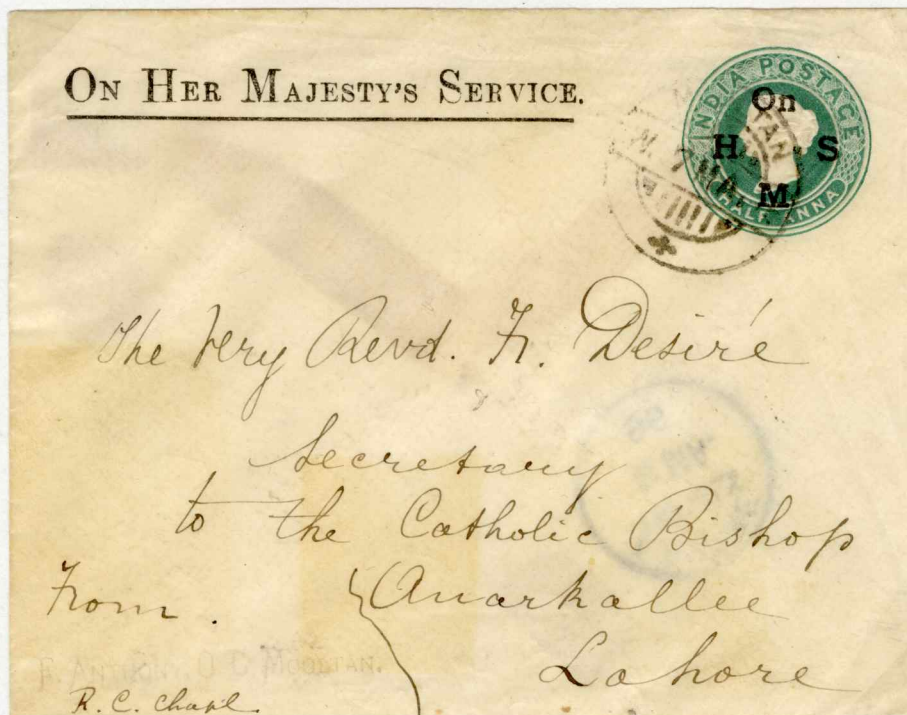

Type A24A: Branch office in upper arc; Main office in lower arc ⁴⁵

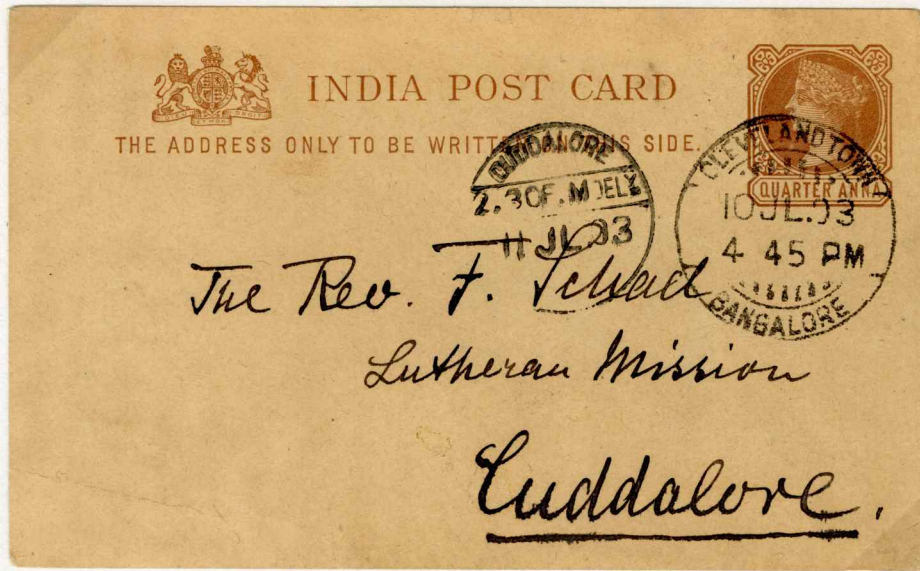

CLEVELAND TOWN /
BANGALORE



TASNAPETA / AKOLA.

On reverse:
LEEDS arrival mark

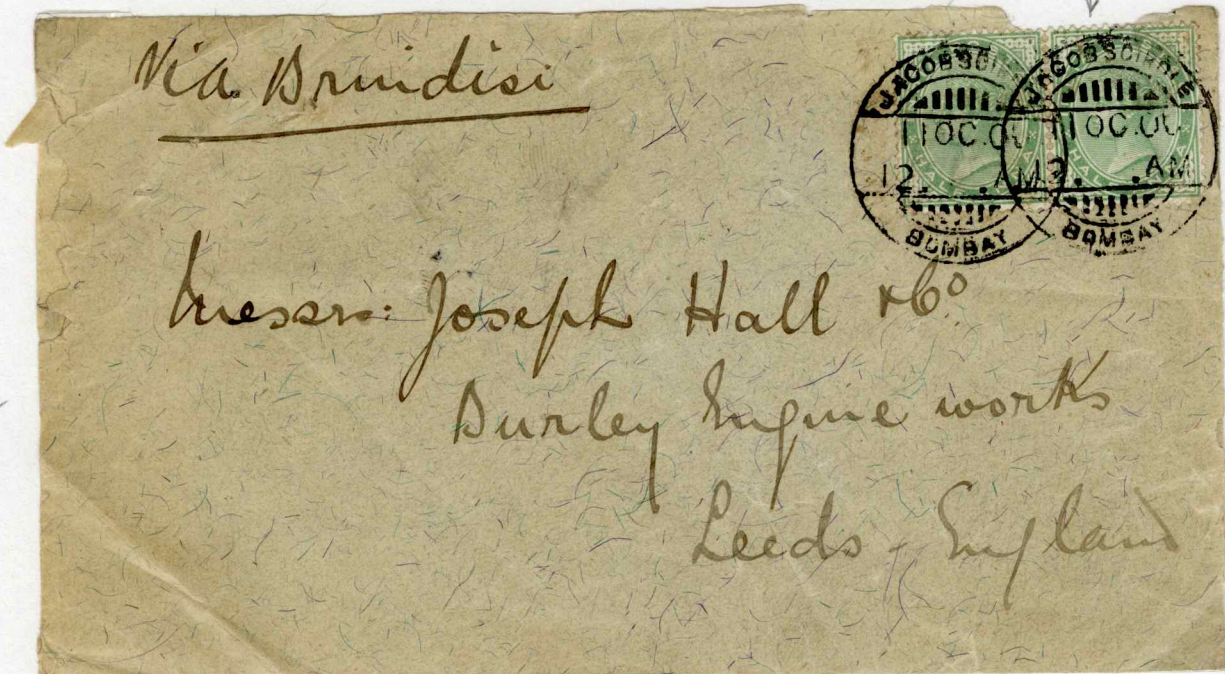

Type A24C
With hour and date
Ornament in lower line

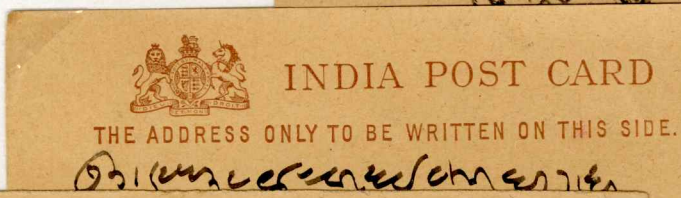

PV119
AVERY™

Type A24A
No ornament

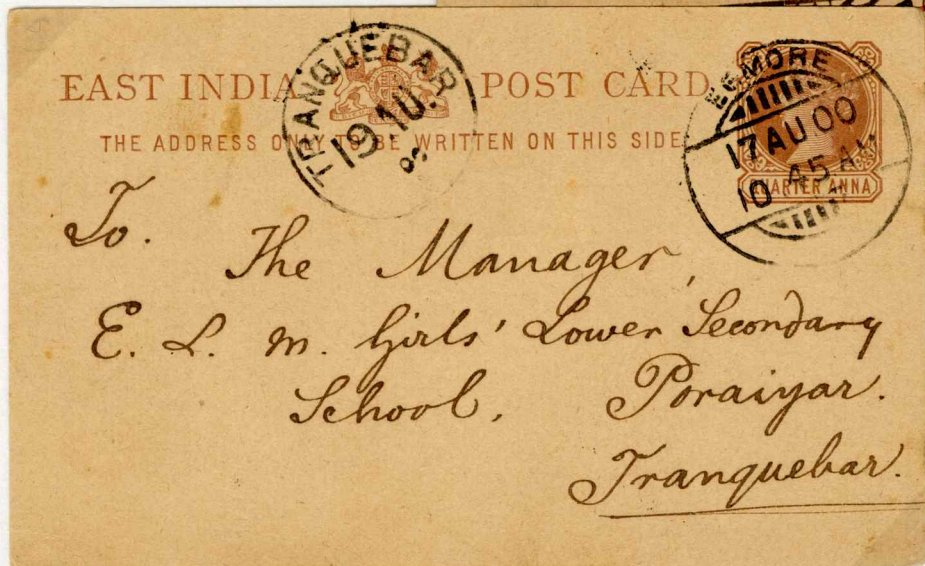
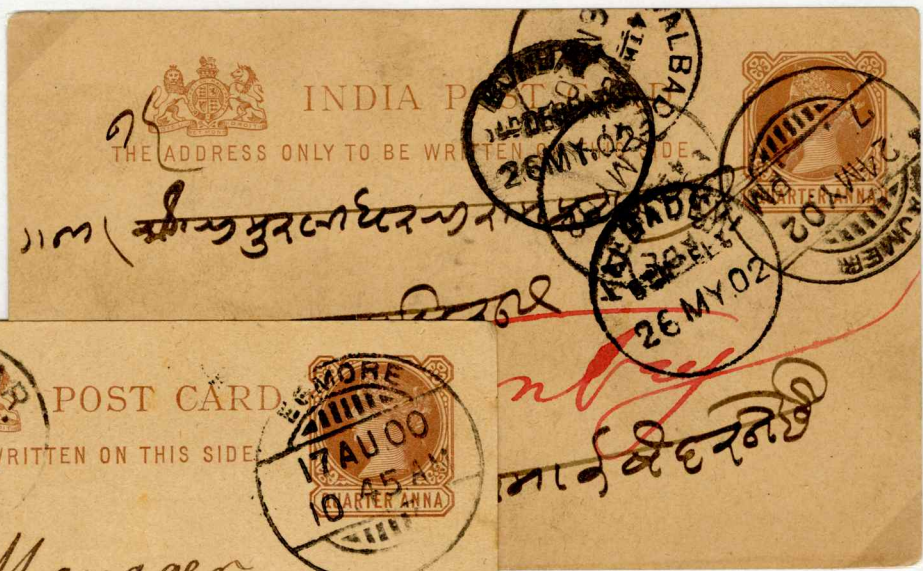

Type A24D. Inner circle incomplete. Lines enclosing date stop short of outer circle.

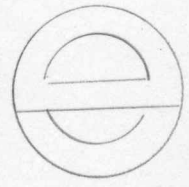
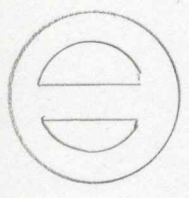

Unrecorded (?) sub-type of A24D. Only the top line enclosing date stops short of outer circle

433

BOMBAY Mail Office delivery marks.

PV119
AVERY

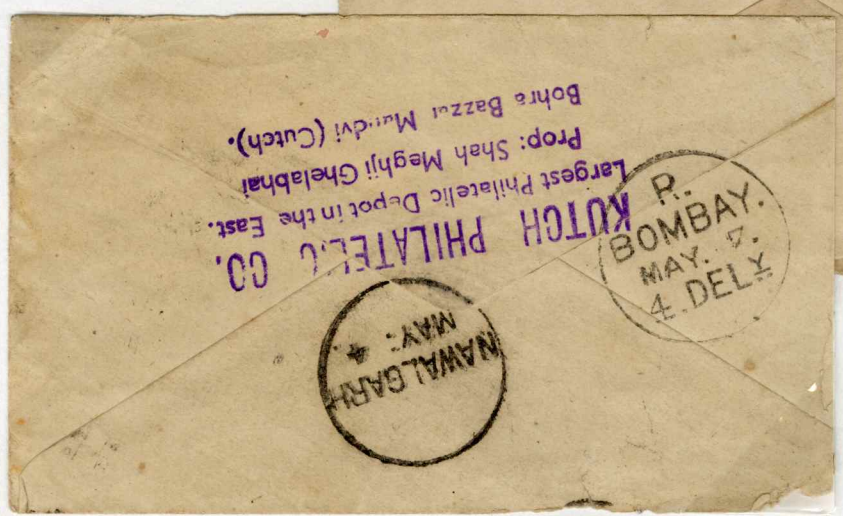
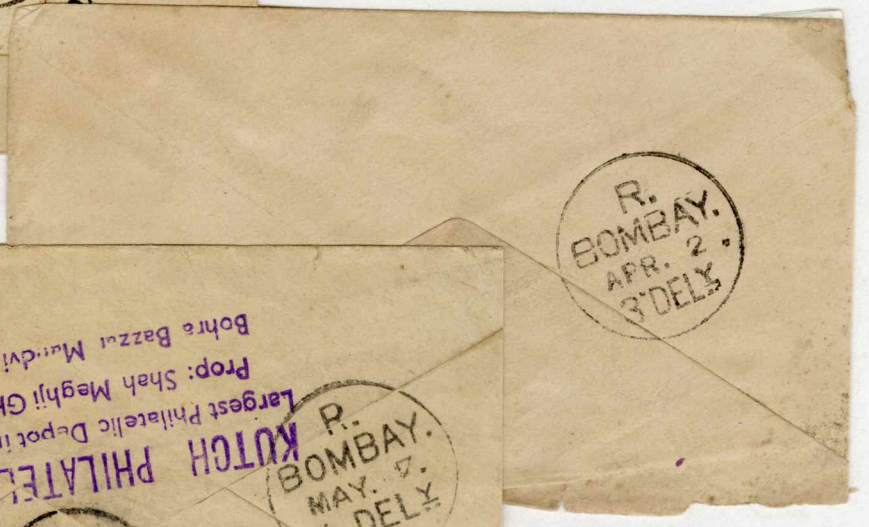
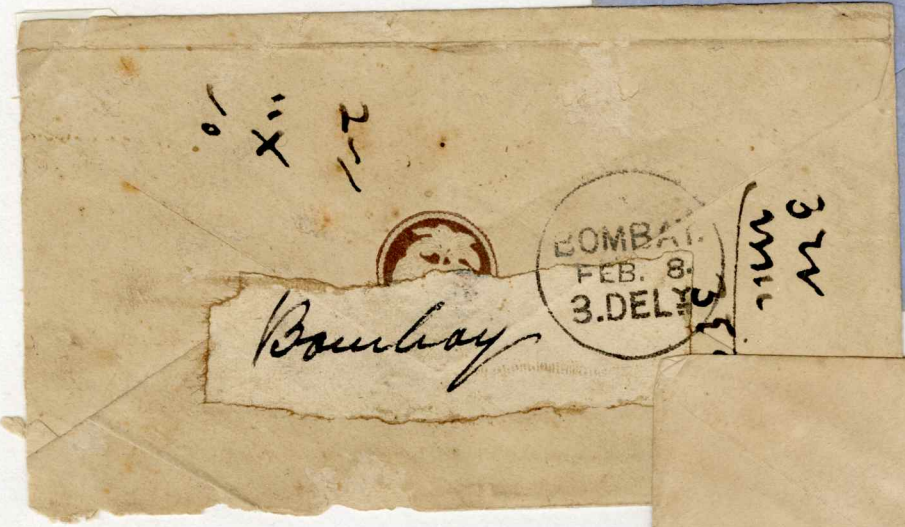

0.2.6

Bombay Main Office

Large (29 mm) dia. circle

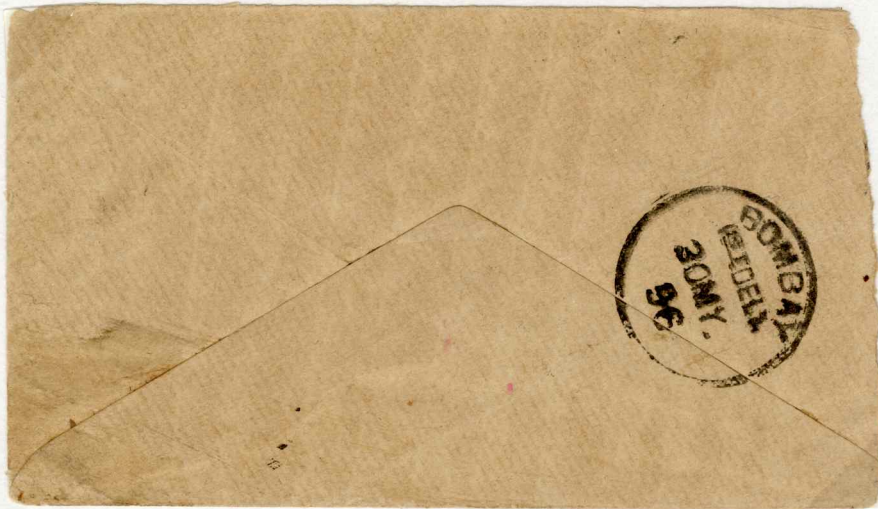

1st Delivery

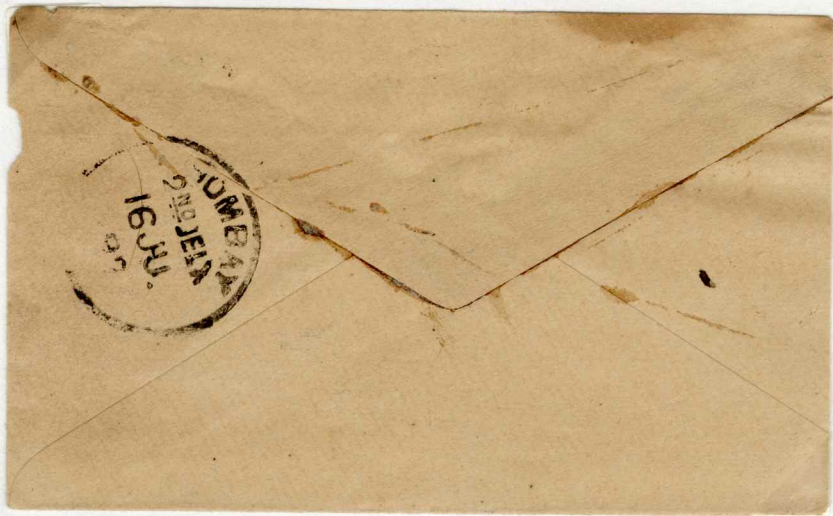

2nd Delivery

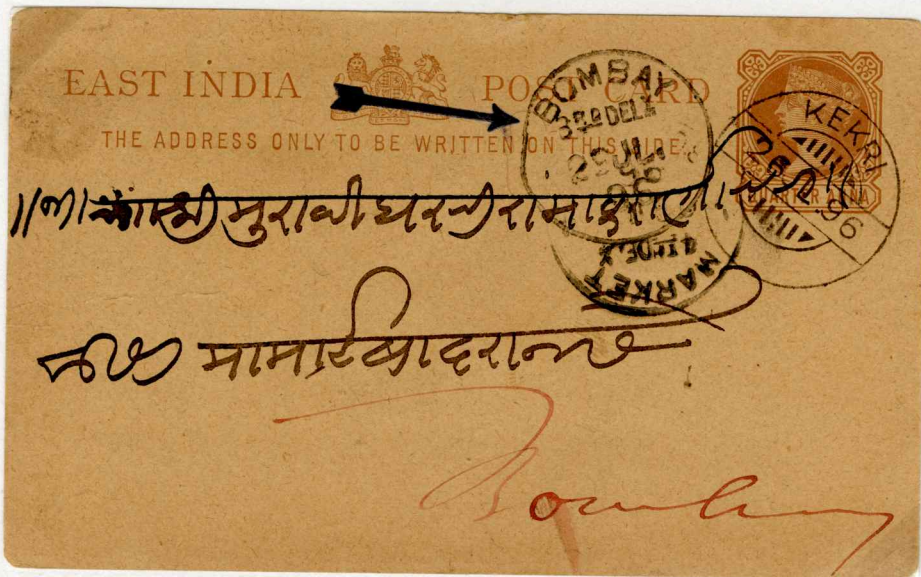

3rd Delivery

PV119
AVERY

Bombay Main Office. Small (20 mm) dia. circle.

1st, 2nd, 3rd
4th and 5th
deliveries

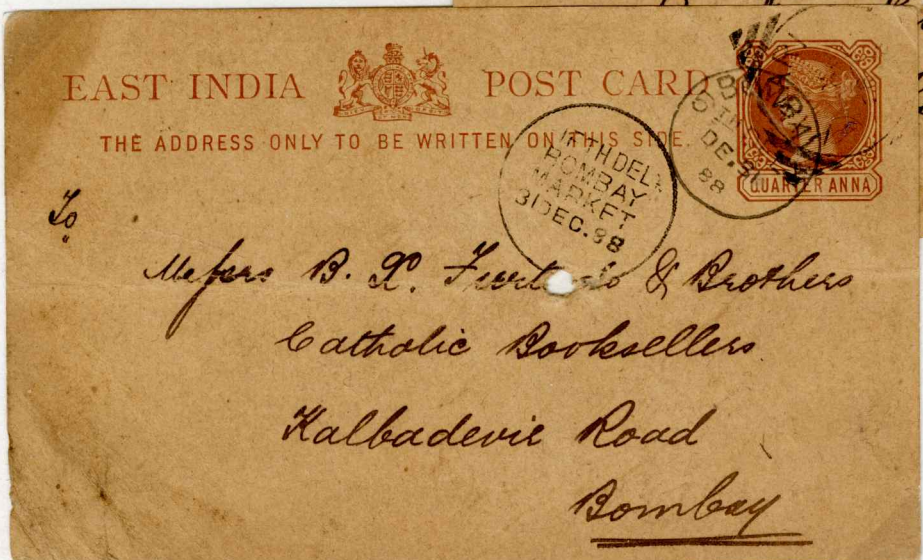
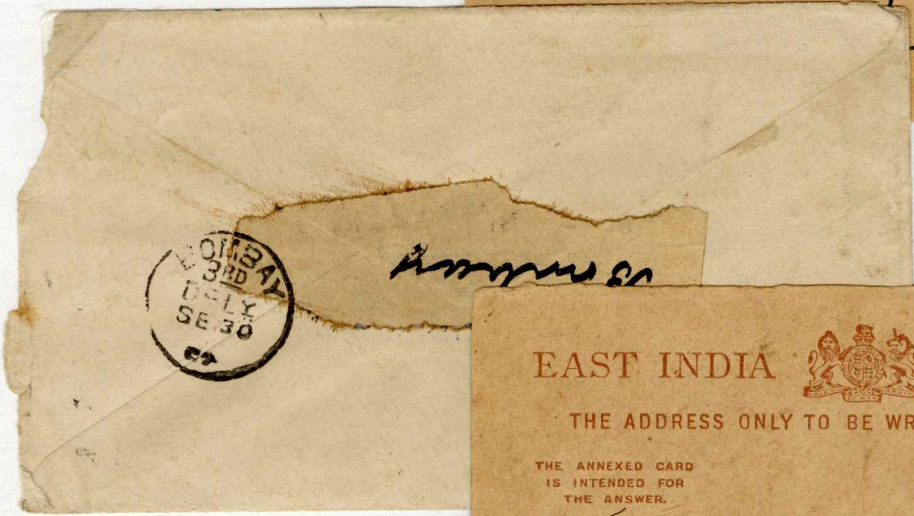
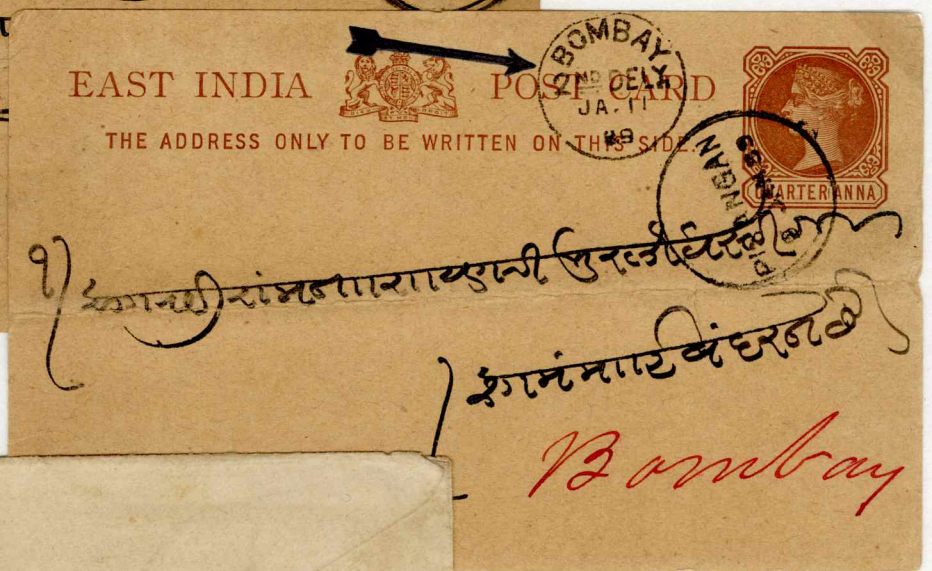

PV119
AVERY

4.2.3
R-BOMBAY

RMS Railway duplex HOWRAH

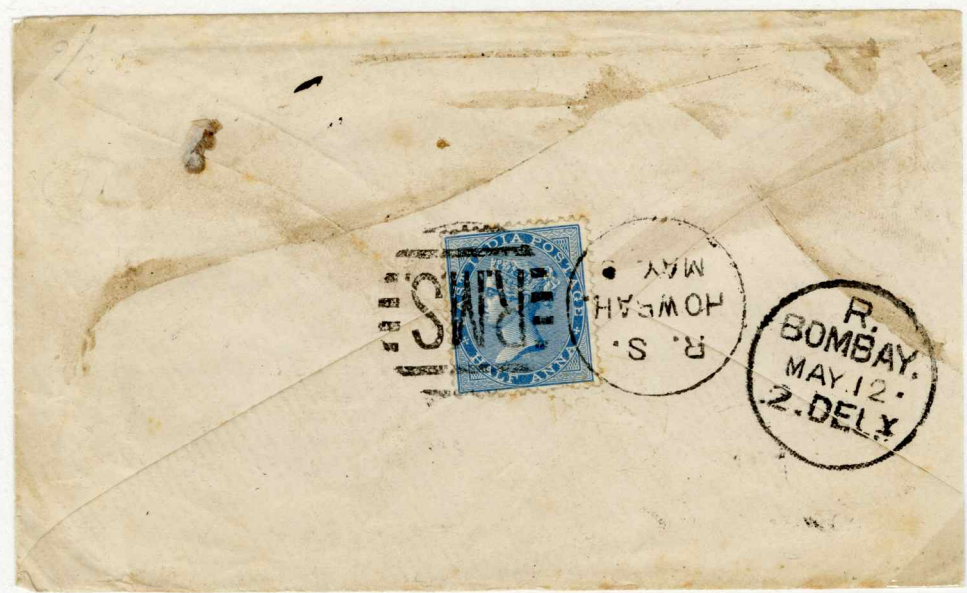

"TRAIN LATE"



BOMBAY -
MANDVI
5 + Del 4



4.3.3

BOMBAY Main Office

PV119
AVERY

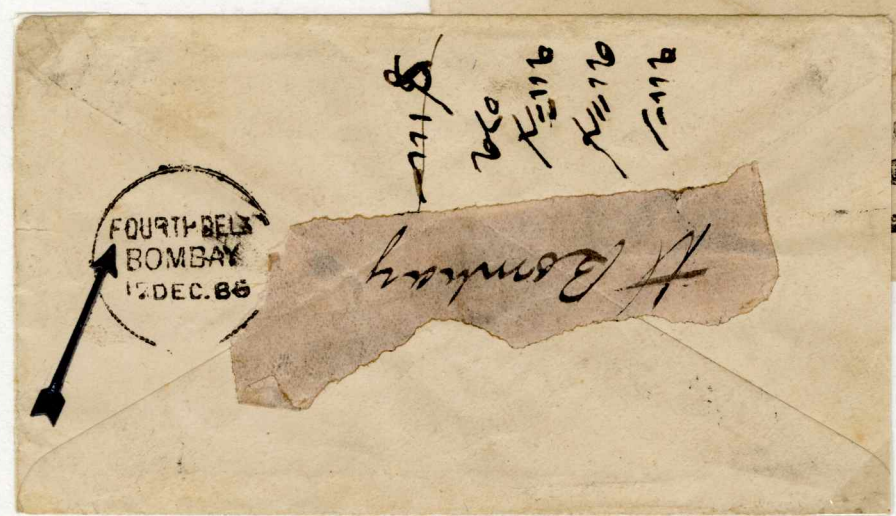
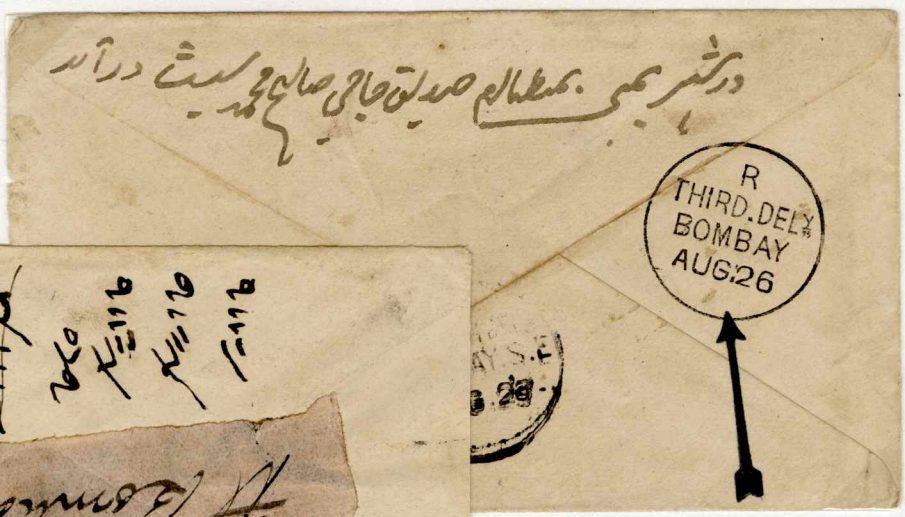

PV119
AVERY™

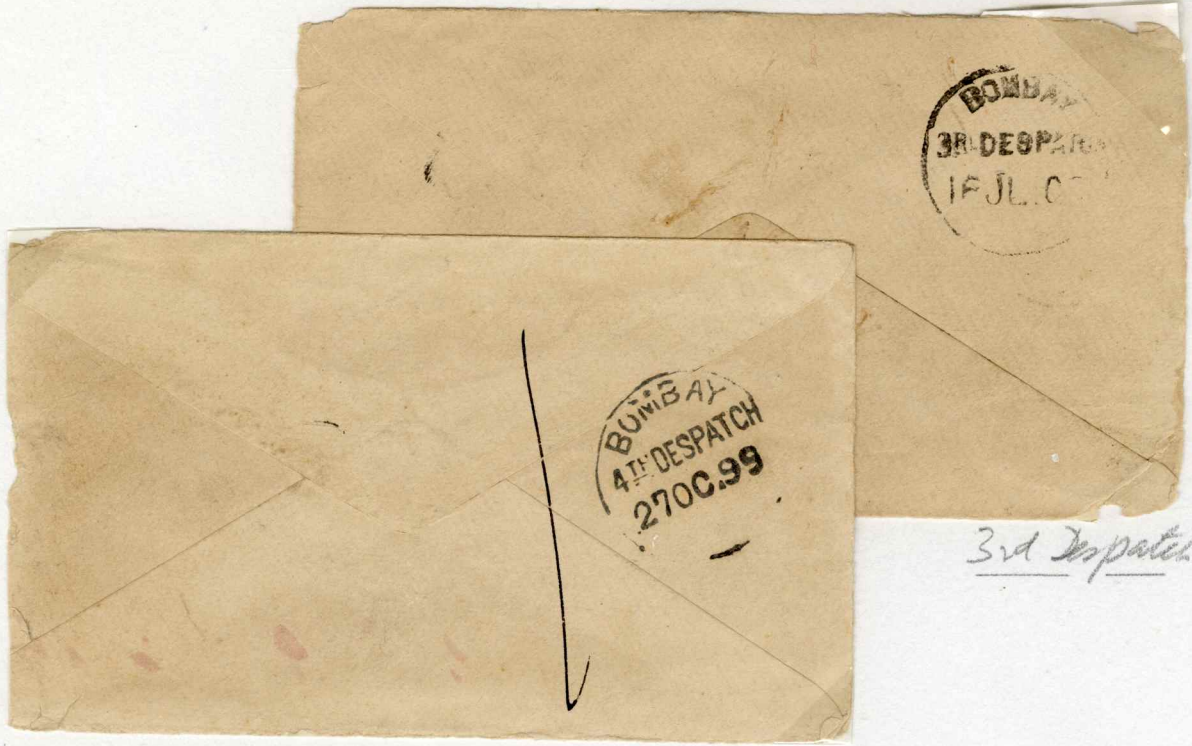

3rd Despatch

4th Despatch

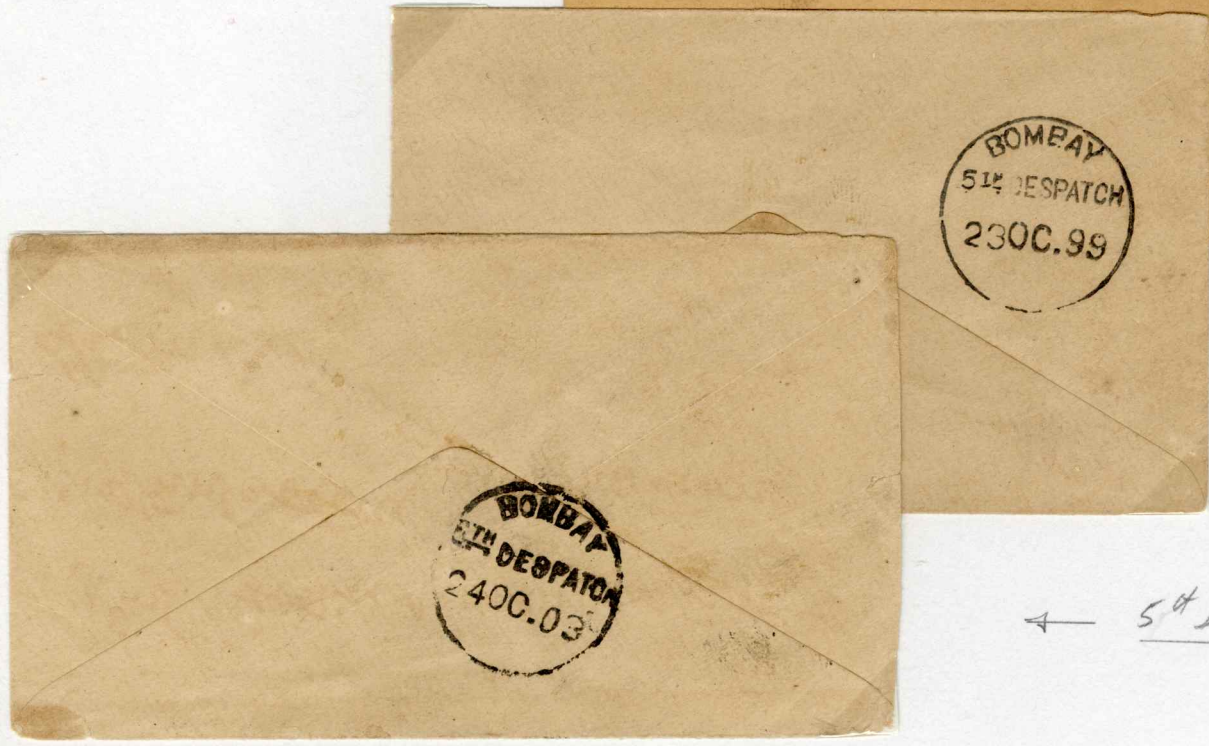

↑
← 5th Despatch

6th Despatch

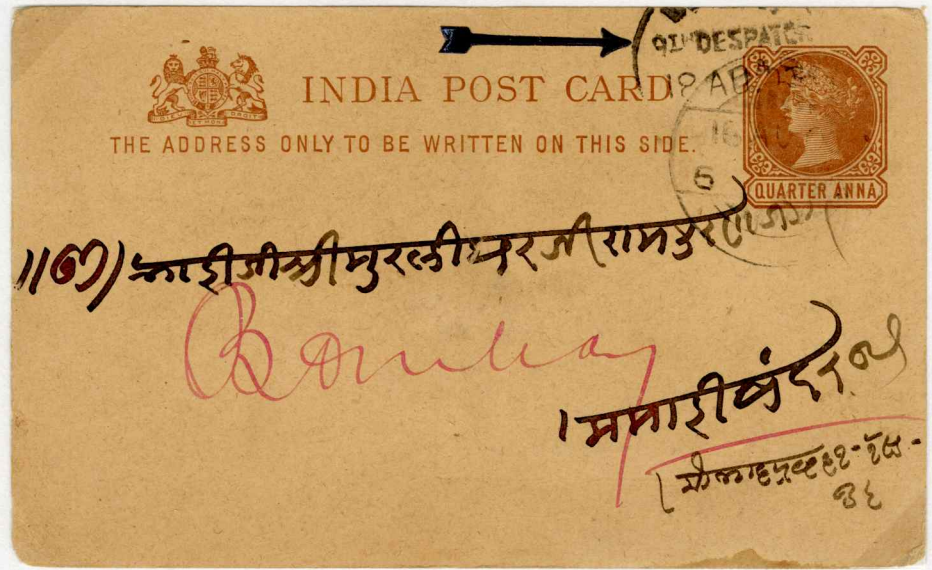

9th Despatch

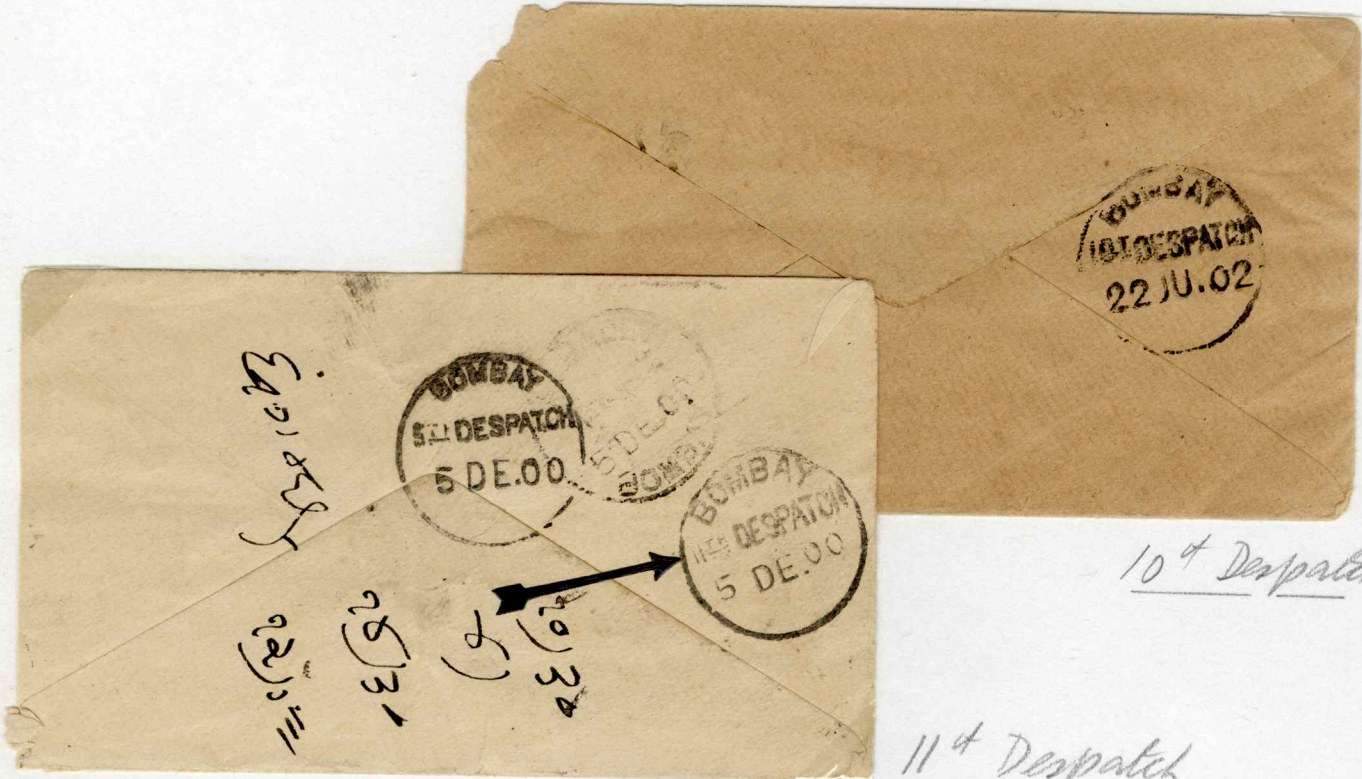

10th Despatch

11th Despatch

PV119
AVERY™



55
12th Despatch



13th Despatch

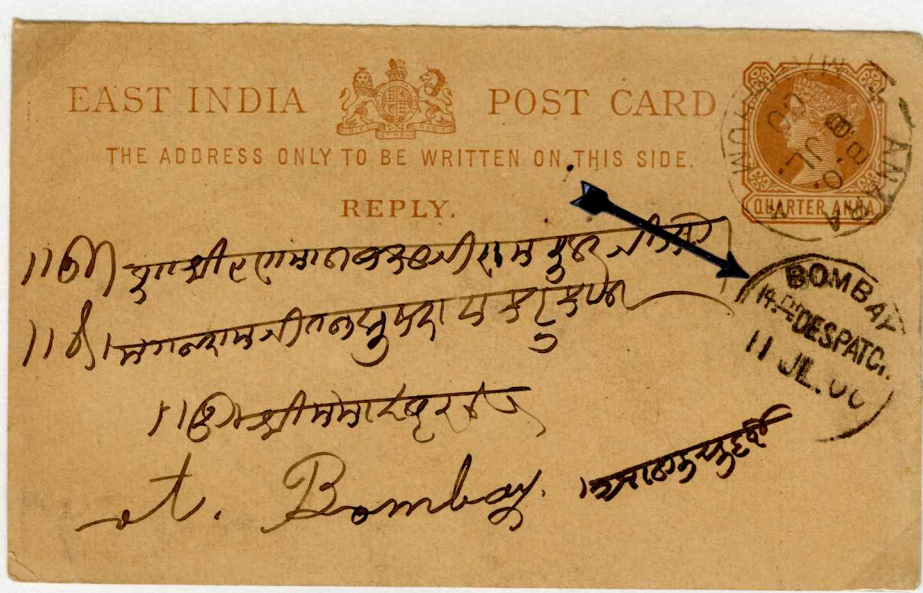

14th Despatch

Despatch abbreviated to "Desp."

1st Desp.



2nd Desp.

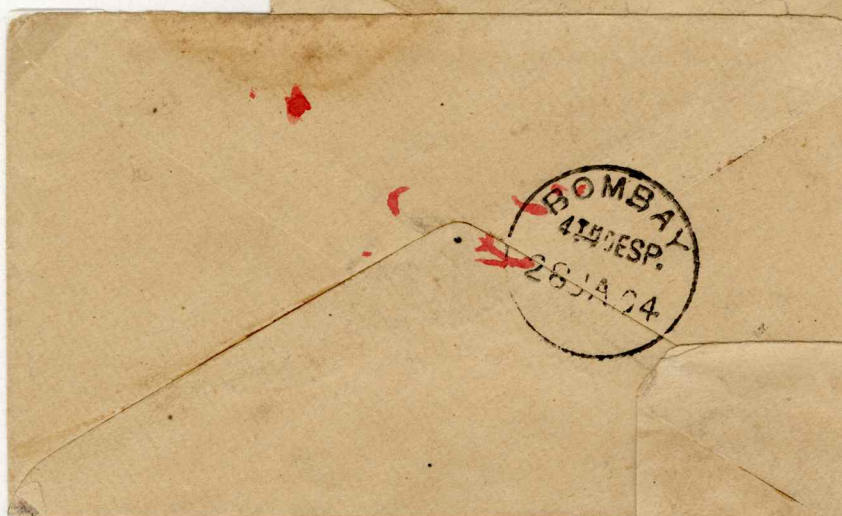

4th Desp.

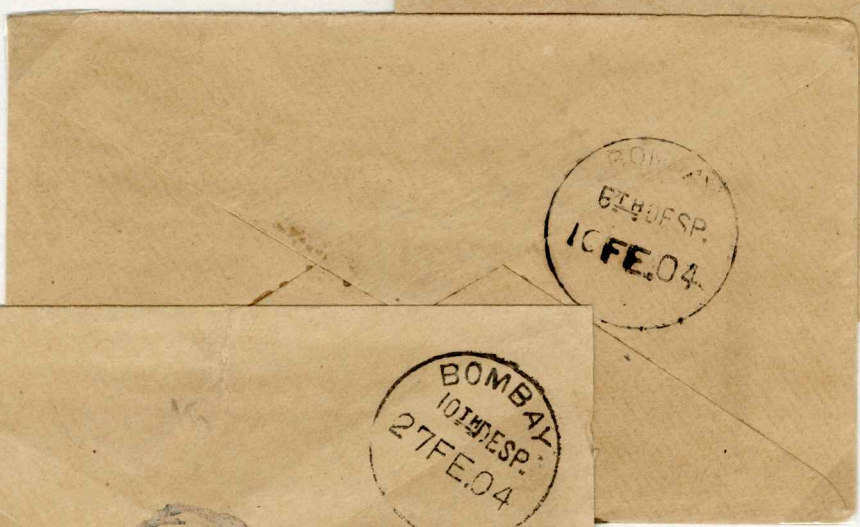

5th Desp.

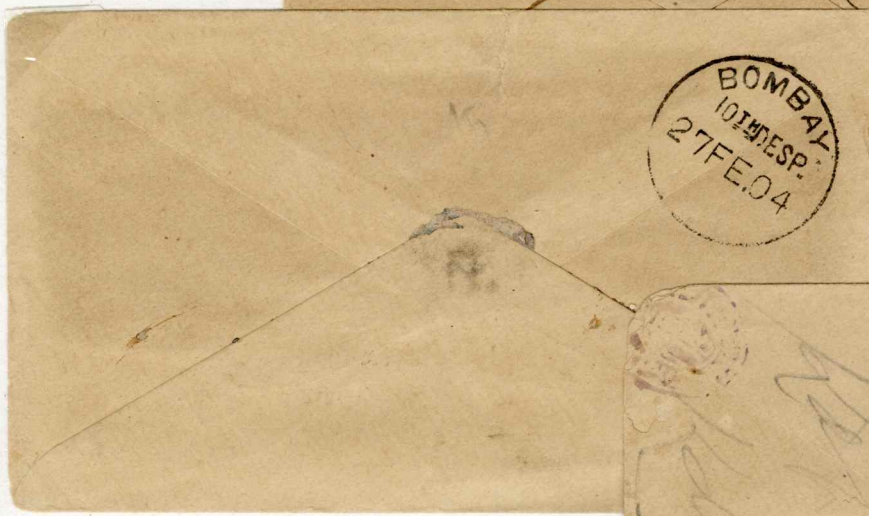

6th Desp.



10th Desp.

13th Desp.

PM119
AVERY

Bombay branch office
COLABA

Mail from Germany, USA and England

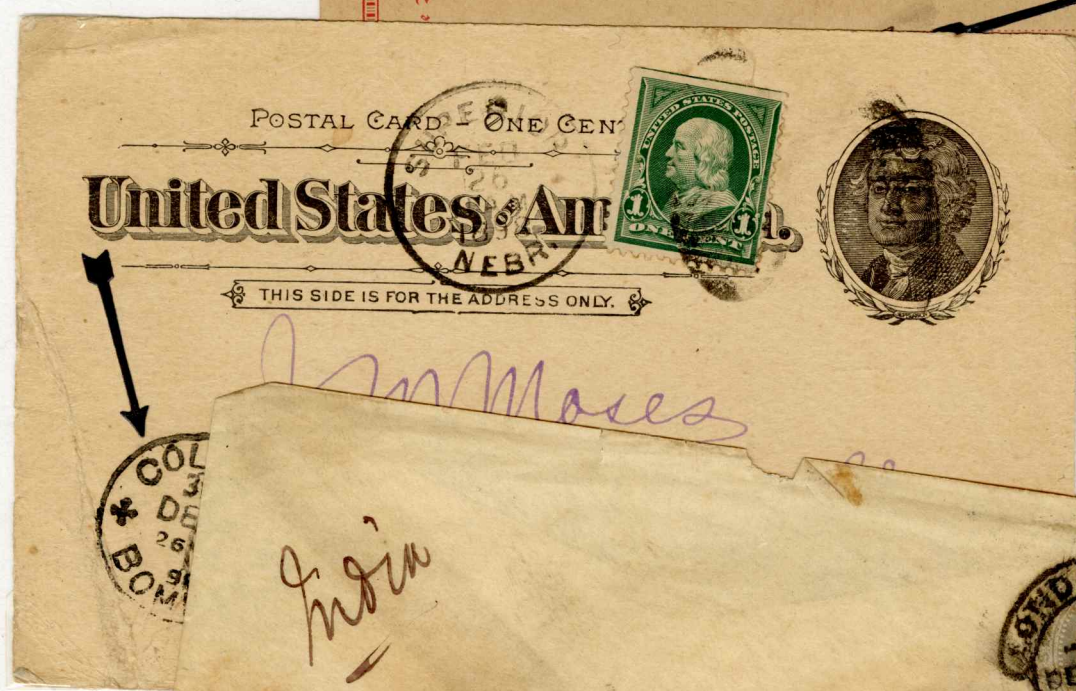

1st Delivery

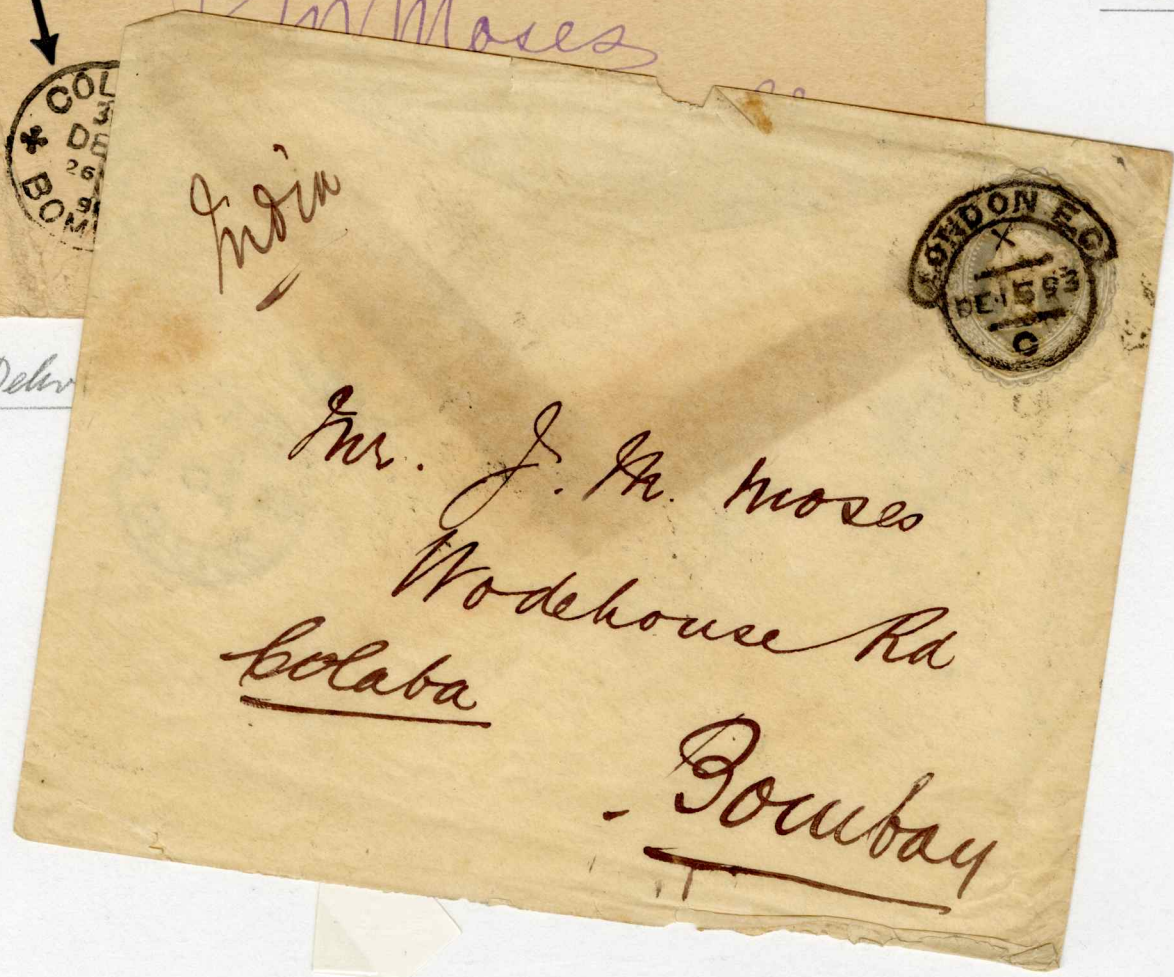

3rd Delivery

4th Delivery

PV119
AVERY™

Mailed from Holland, USA + France
Second delivery

18



"2nd and Del. 4"
in two lines →



PM119
AVERY

KALBADEVI

First to Fourteenth delivery



1st Delivery with without
BOMBAY

2nd Delivery

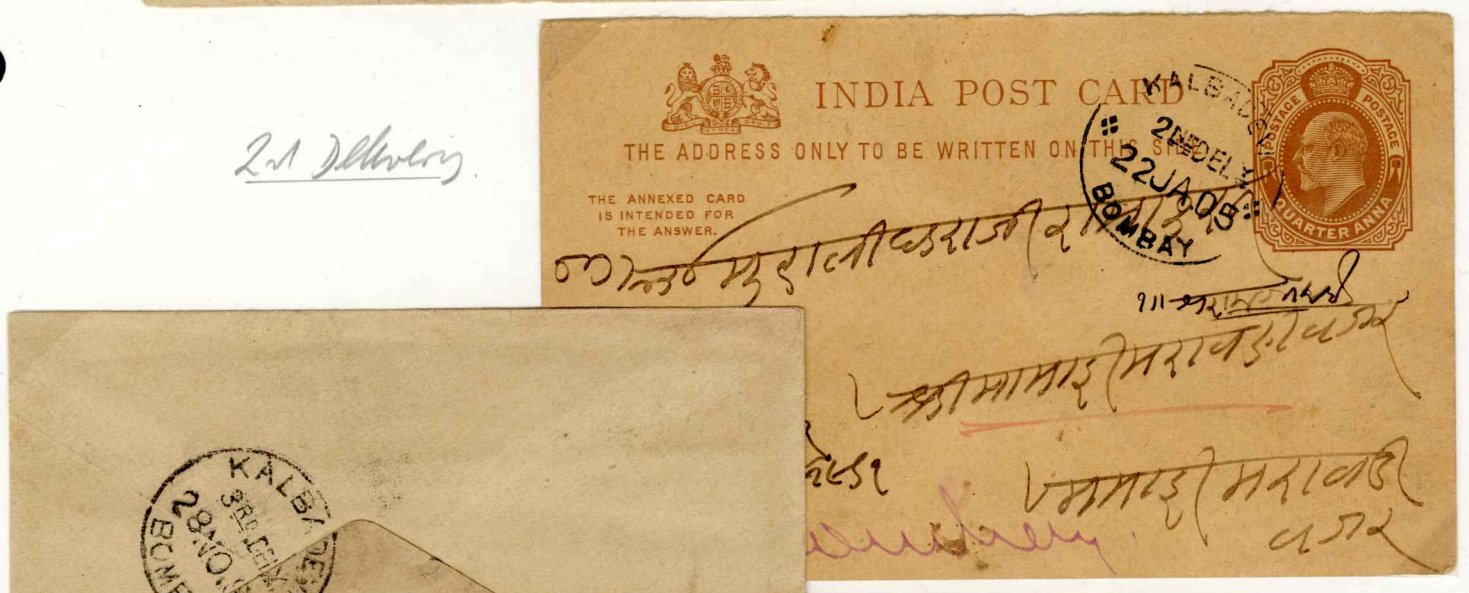

3rd Delivery with
and without side
ornaments.



4th Delivery



PV119
AVERY™

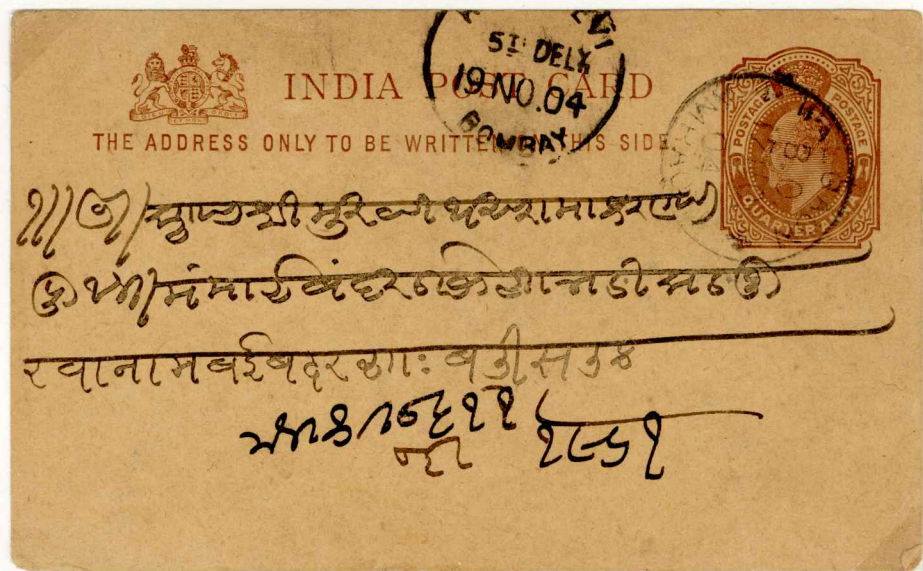

5th Delivery



7th and 8th Deliveries

PV119
AVERY™



10th Delivery Left and
Leftout side ornaments

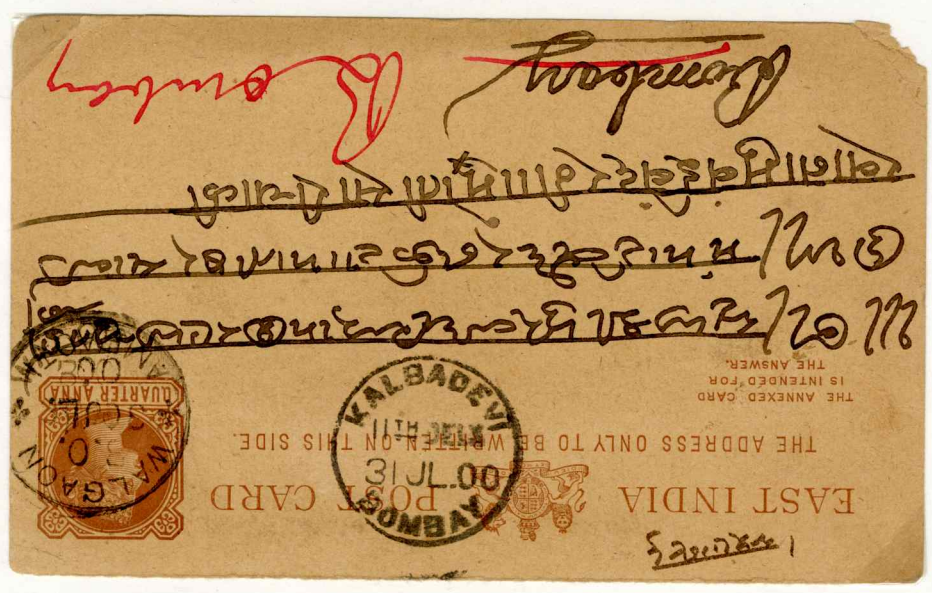

11th Delivery

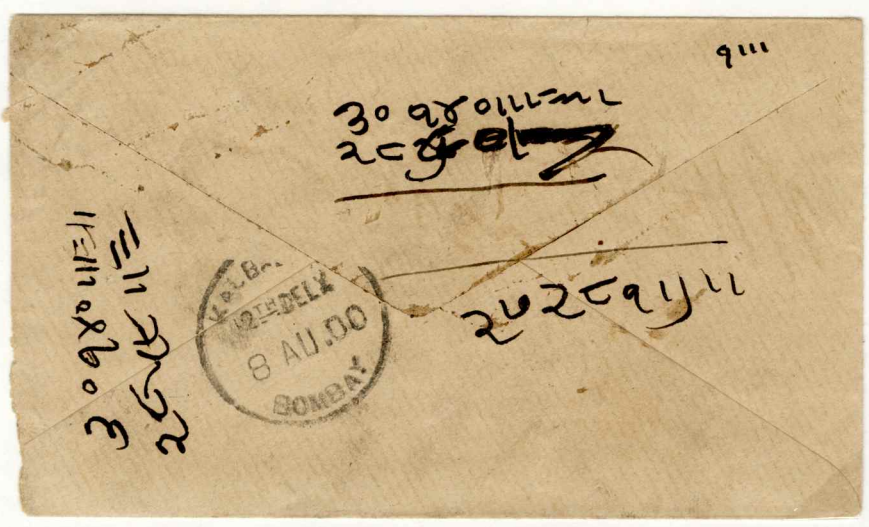

12th Delivery

KALBADEVI

13th and 14th
Deliveries with
and without
"Bombay"

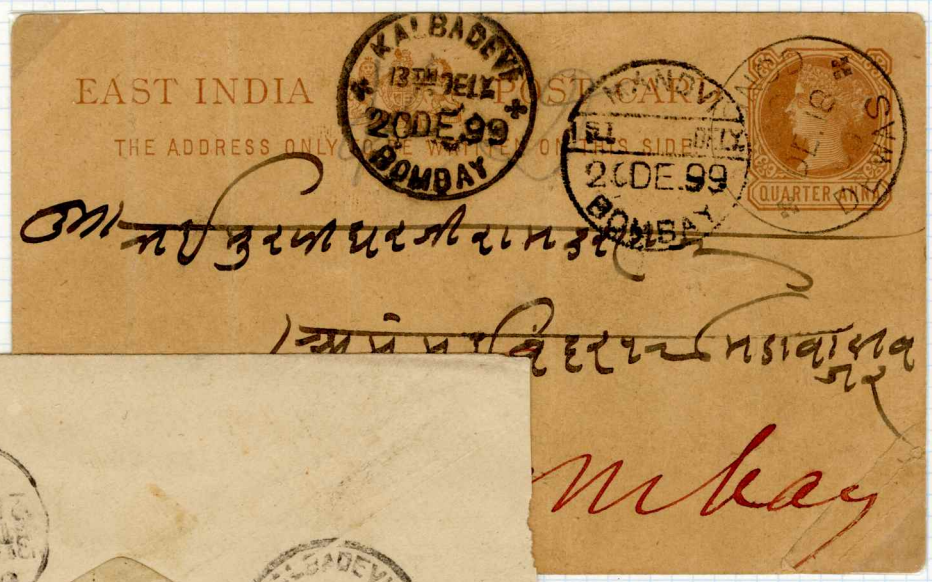

↑
← "KALBADEVI / BOMBAY"

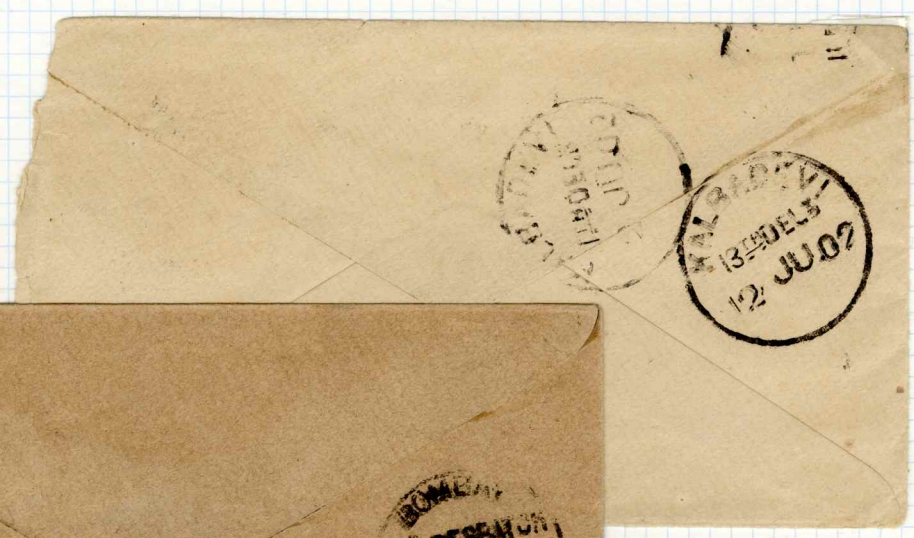

↑
← "KALBADEVI"



PV119
AVERY™

Proudly made in the U.S.A.

Style No. GK350

2121 Beale Ave., Altoona, PA •

G&K HOBBY PRODUCTS

MANDVI



1st Delivery



2nd Delivery



3rd Delivery

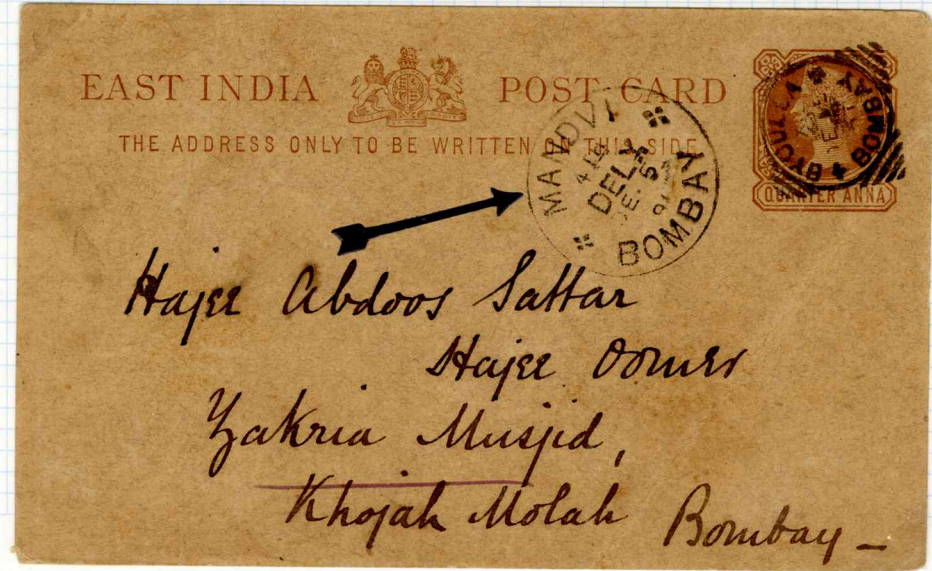

4th Delivery

MARKET

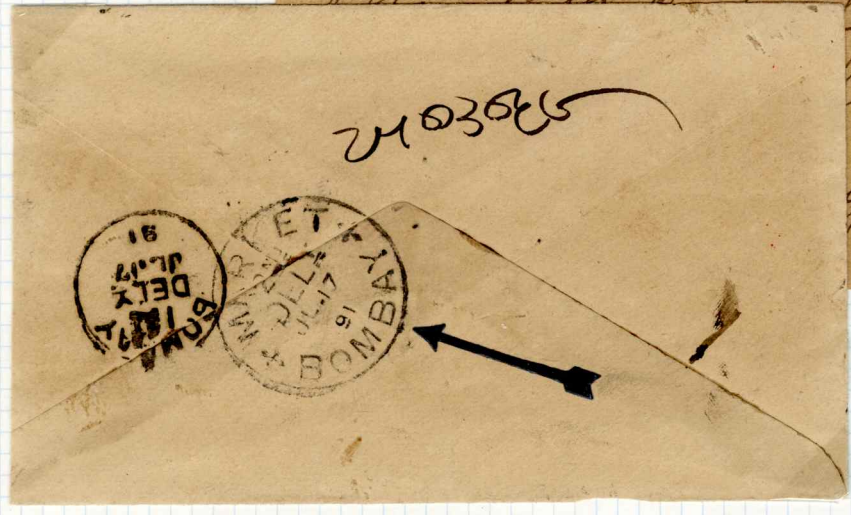

1st + 2nd Delivery
Under 23mm dia

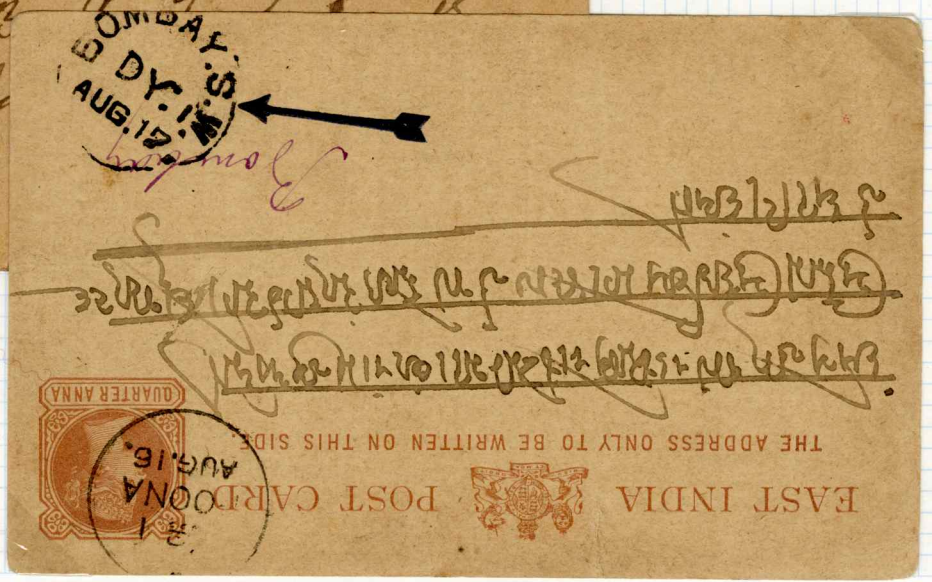
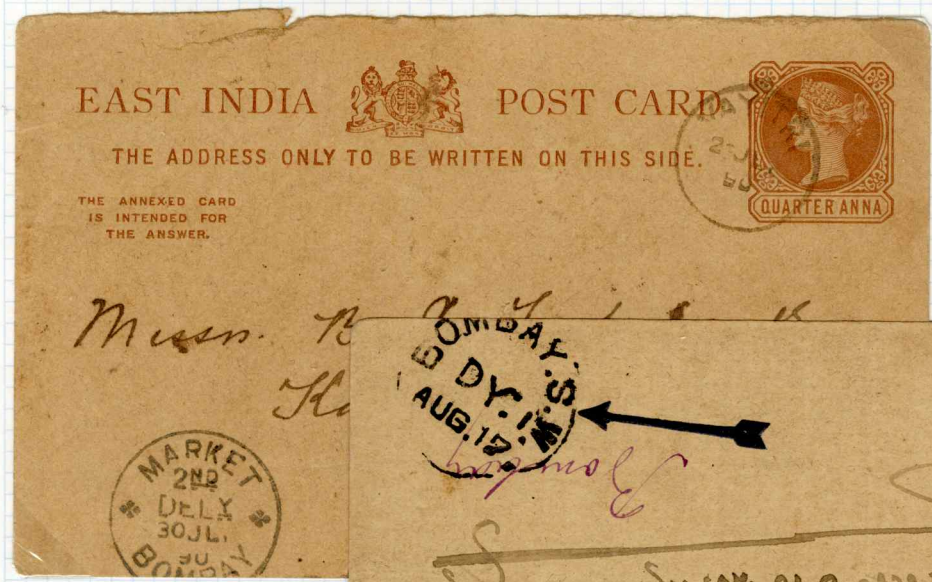

Under 21mm dia

BOMBAY S.W. = MARKET

MUM DEVI: 5th Delivery
 Err: "5^{HT}" instead of 5TH



PV119
 AVERY™

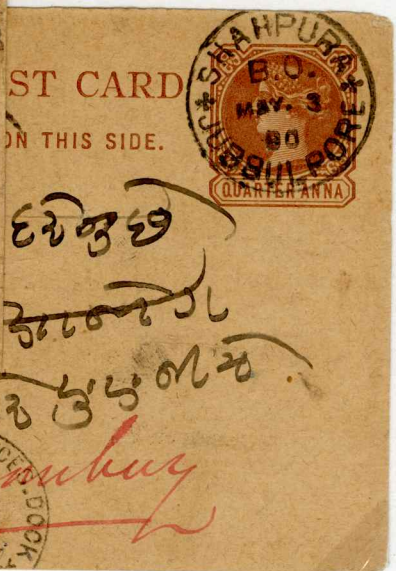

PRINCES DOCK
 1st and 2nd Deliveries



TARDEO

WELLINGTON PER
 2nd Delivery

Fort BOMBAY
Window Delivery

Single flap

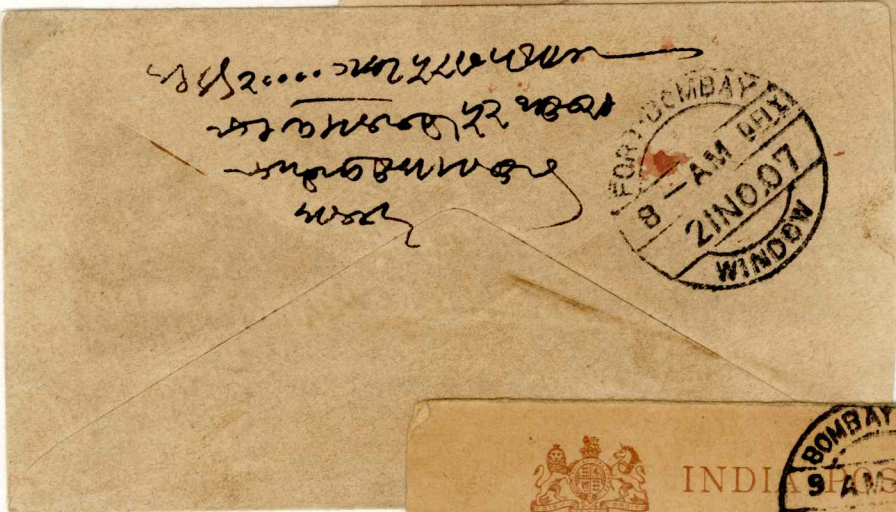
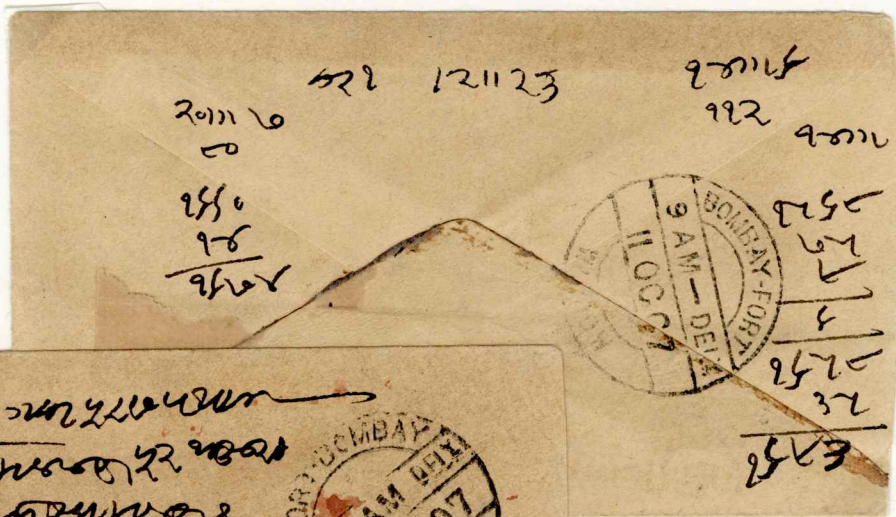
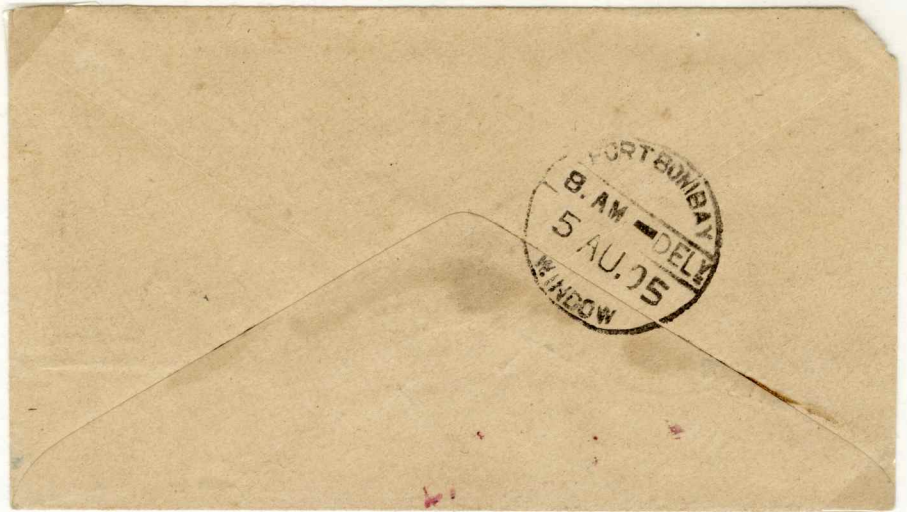

Double flap

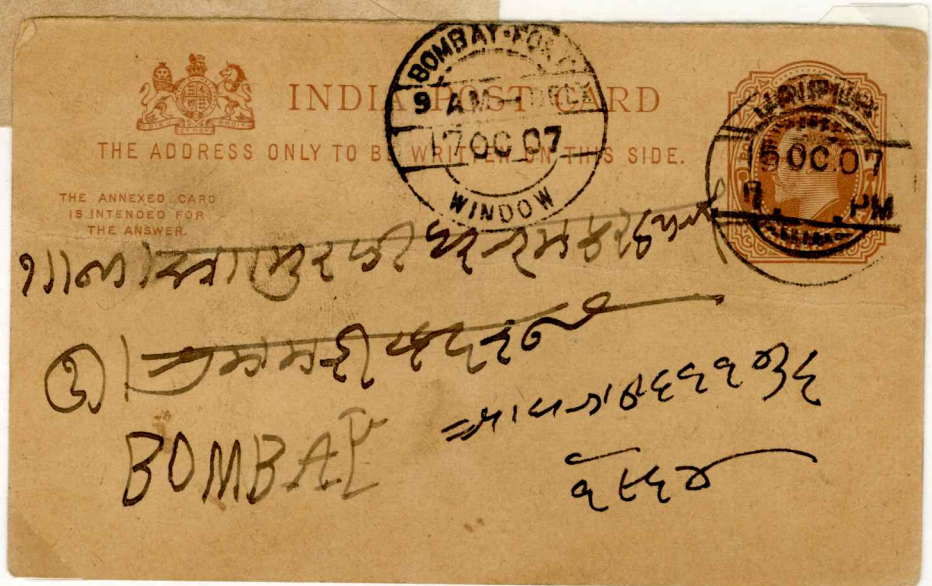

BOMBAY FORT

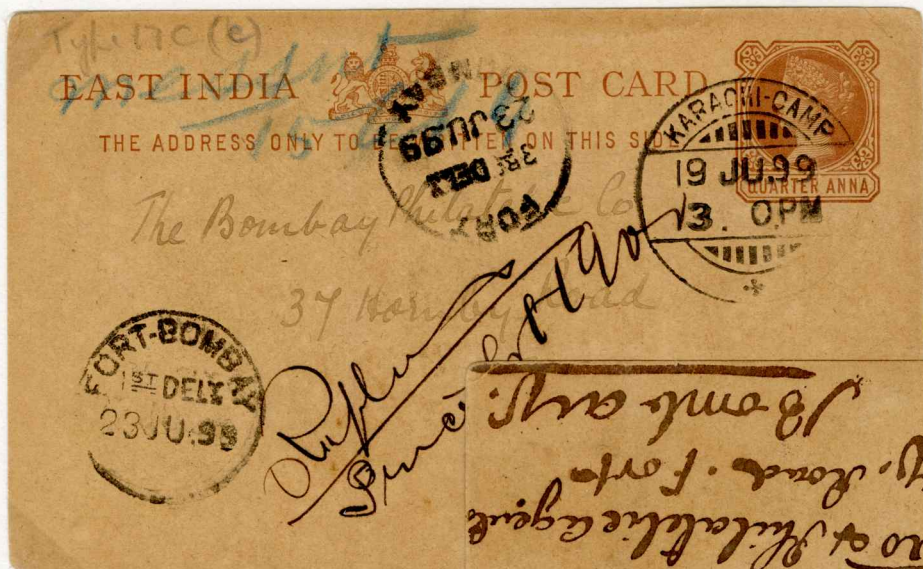

A
'FORT-BOMBAY'
at top of card



'FORT' at top, 'BOMBAY' at bottom of card

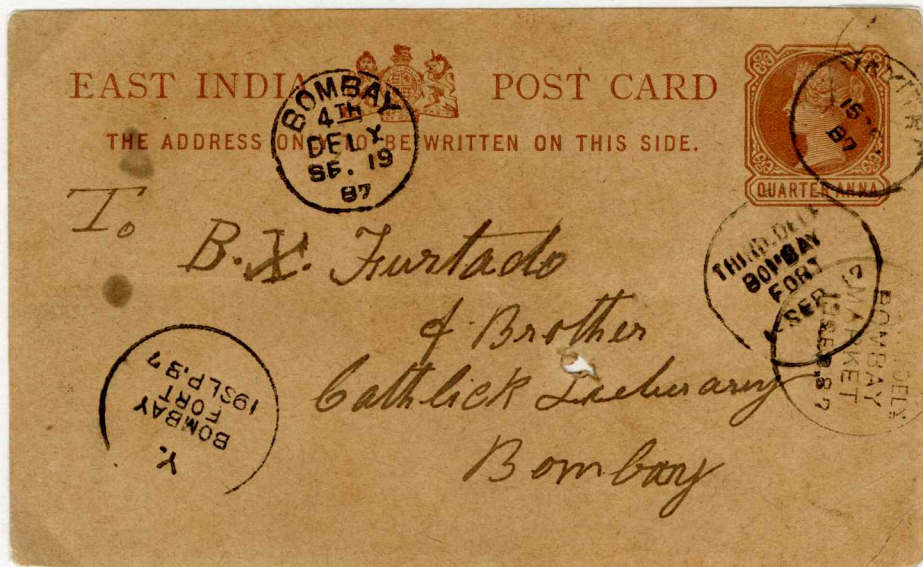

←
Straight lines
THIRD DELY / BOMBAY
FORT

BOMBAY FORT
First, Second, Third
+ Fourth Deliveries

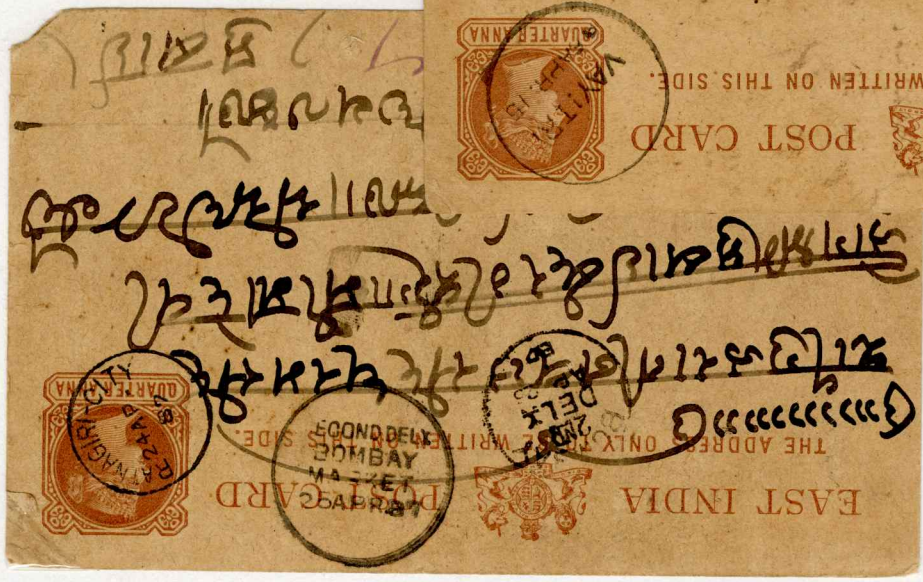
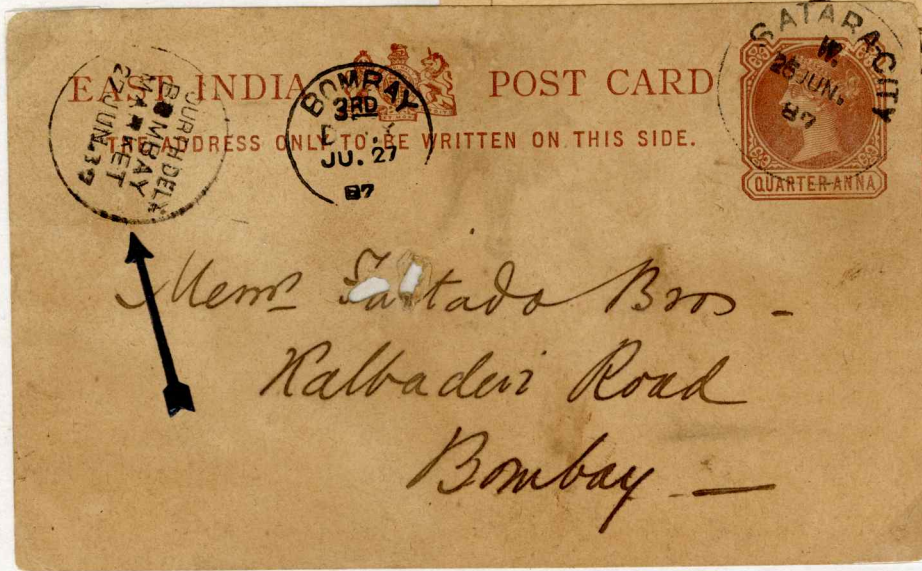

PV119
AVERY™

CANCELLATIONS

Main Obliterations: 2.11 Rhombus of dots (1854-56) C Type 1

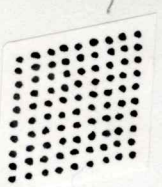

The numbers of rows of dots varies.

Known combinations are: 8x10, 9x9, 9x10, 9x11, 10x11, 11x11



10x11
on SG12



9x10



9x9



9x11

→ on shades of SG31 →

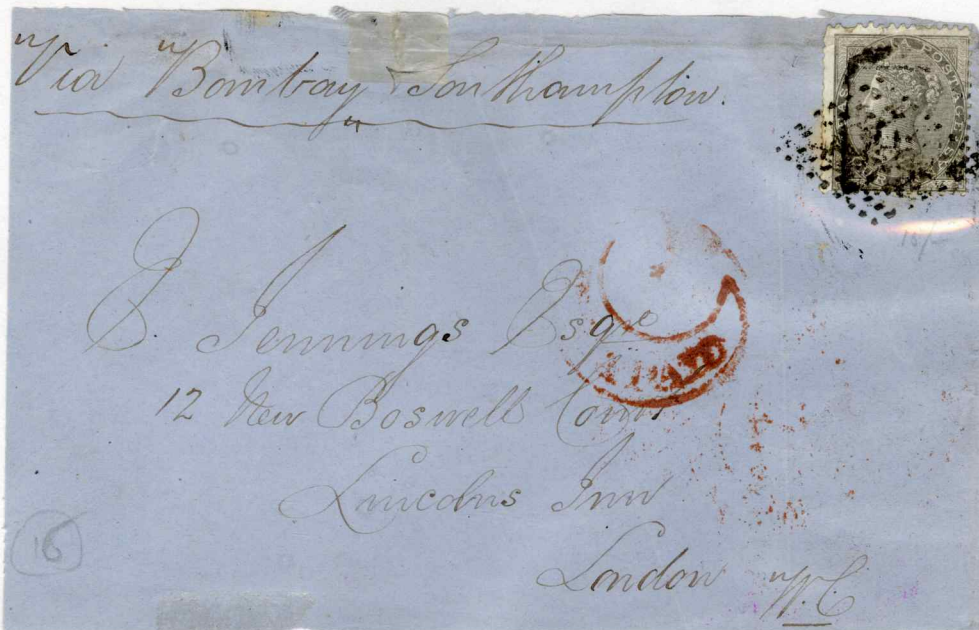

8x10 on SG45



Abnormal type
3x4 rows. Similar
to Cooper Type 1A (4x4)
on SG45



Rare cancellation
in last issue of
Type 1 - See Cooper p24
on SG38



Forged Type 1
on forged 4A.
The pattern of 7x7
rows does not
occur on genuine

2.3.3 Obliterators with letters only, or letters + numbers

2.3.1 Madras Circle (1856-73) C Type C



5642
5645

No. C-1 MADRAS. Via Marseilles. 'Groscent INDIA PAID'
Boxed 'O.C.' firm's cancel



5645

No. C-1 MADRAS. 'Groscent INDIA PAID'
London arrival mark

23.1

PV119
AVERY™



SG 37

No C-1 MADRAS. Madras red despatch mark 25.0659



SG 44

No. C-74 COONADA



SG 69

No C-84
VIZIANAGRAM



SG 72

No. C-88
PALGHAT



SG 22

No C-94
OOTACAMUND



No C-119 PULICAT

232 Bengal Note (1855-66) C Type 7

4



via Bombay
Marseilles

B1 CALCUTTA in blue



B1 Rare variation with
3 instead of 4 complete
octagons. C Subtype 7a



B-8(?) BENGAL

B-19(?) AVGURPARAM

Stempel

To



Rajah Prosumonaram deb
Bahadur
Dewan Kizamb
Moorshedabad



B-30. BERHAMPORE

PV119
AVERY™



B-62 Dacca

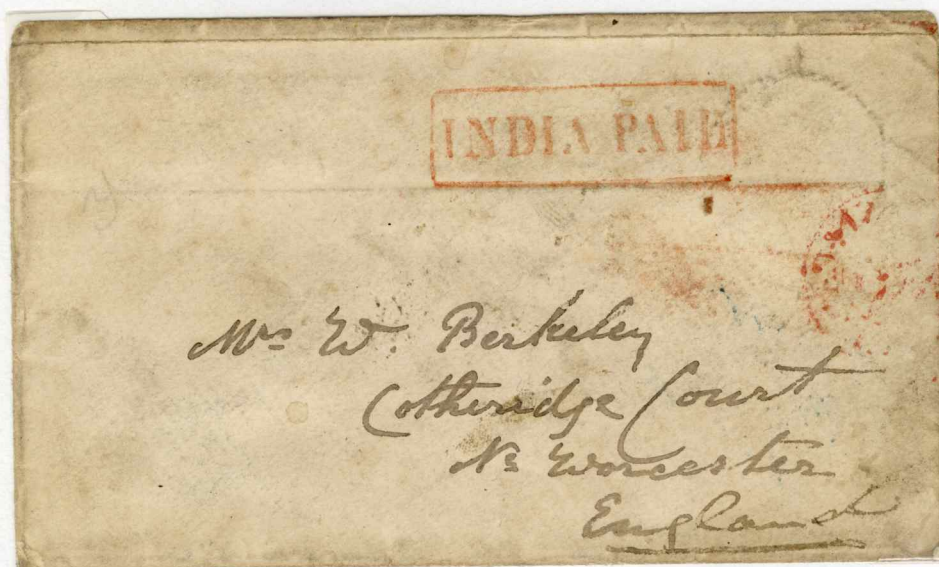

On reverse: Boxed 'INDIA PAID'

B-76 DUM-DUM



On reverse: Oiled circular Dum-dum cds. (2.7)

- ① Blue hexagonal Calcutta sorting mark
- ② Edinburgh annual mark (31.7)

B-78 GOWALPARAM
3 hexagonal sorting
marks in red on
reverse



B-80 GOWHATTY
On reverse:
Oxyces Calcutta
Sorting mark
② Red Madras 2nd DY

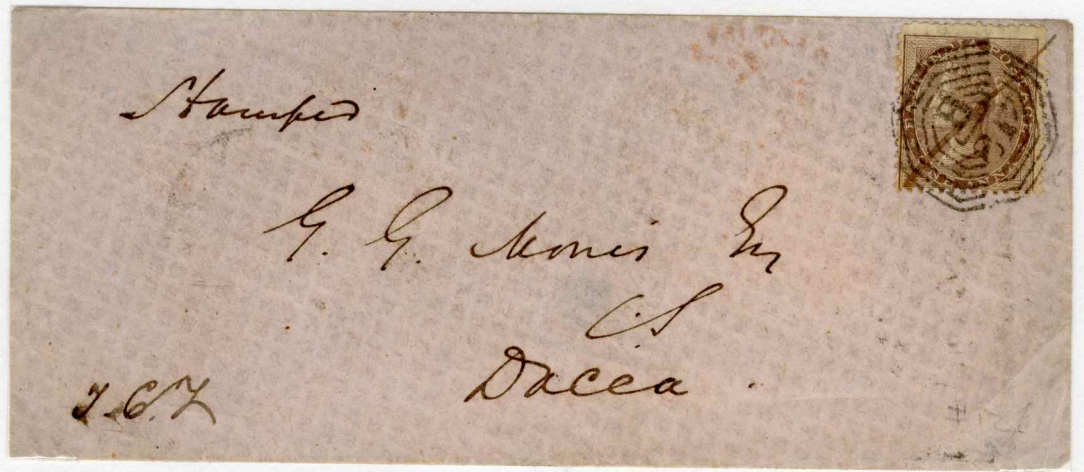

B-81 LYA On reverse: Boxed 'too late'

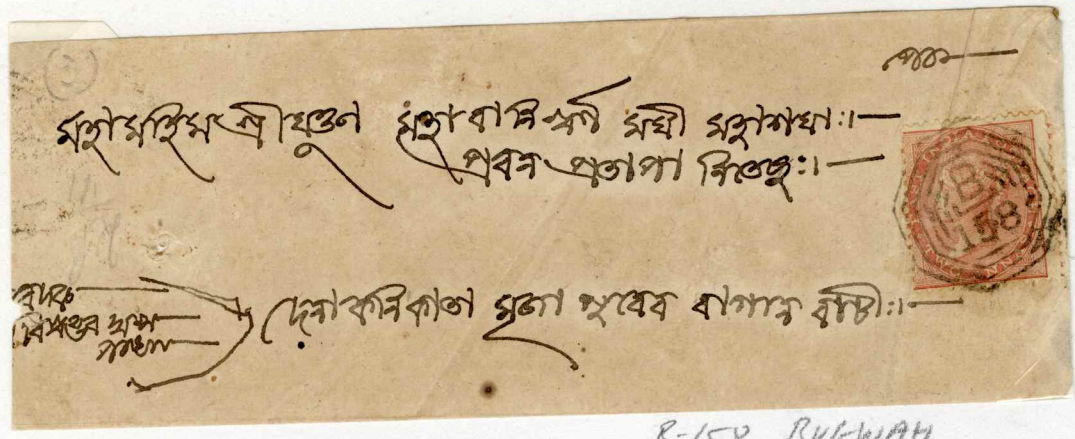

B-255
HYLAKANDY

B-158 BULWAI



ST-64

B-177 TEEPORT in blue + black

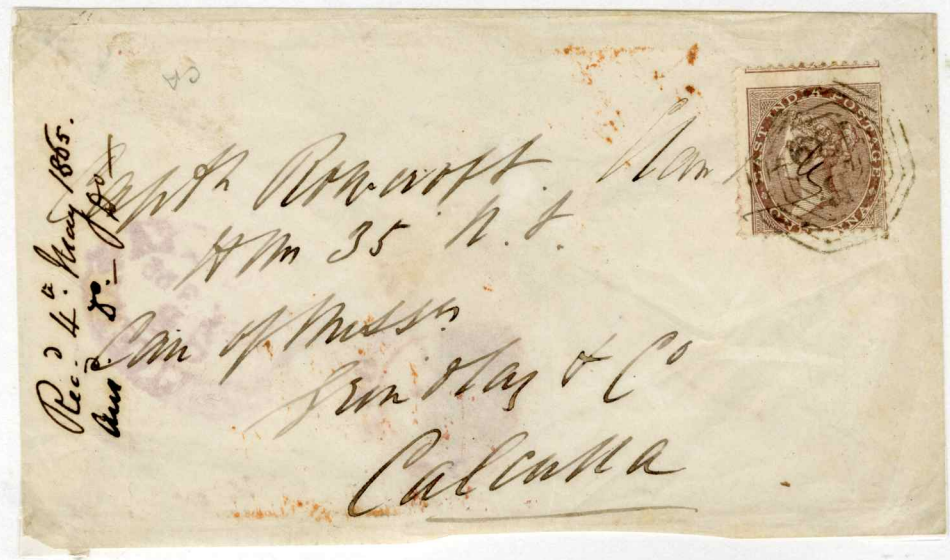

B-189 JALPIGOREE
On reverse: Red oval
Calcutta Delivery



B-123 MOTEHAREE
appears to 2 states
of dots over C Type 7

Distorted
C Type 7?
B-173 SITAHAL

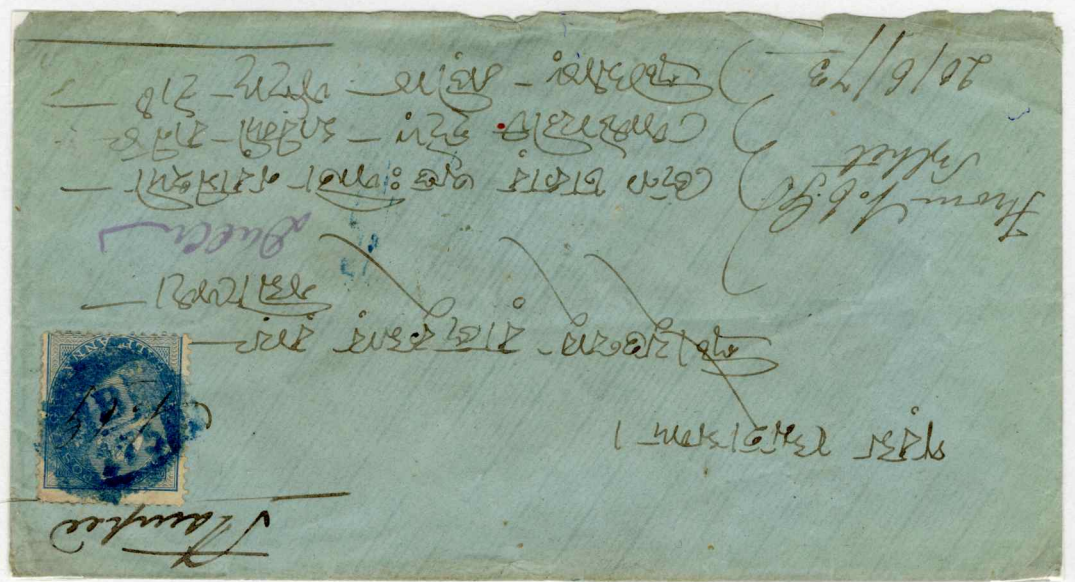

2. COMBINED CANCELLATORS AND DATESTAMP

3. Duplex

Bombay (1858-73) C Type 4



No 1 - BOMBAY

Sub-type: 'BOMBAY' 1/2
straight line



Sub-type: line, enclosed
in a circle

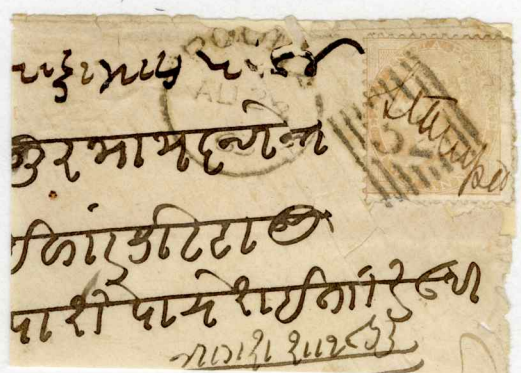

No. 52 POONA (in curved form)

Sub-type: 'INDIA PAID' in date stamp

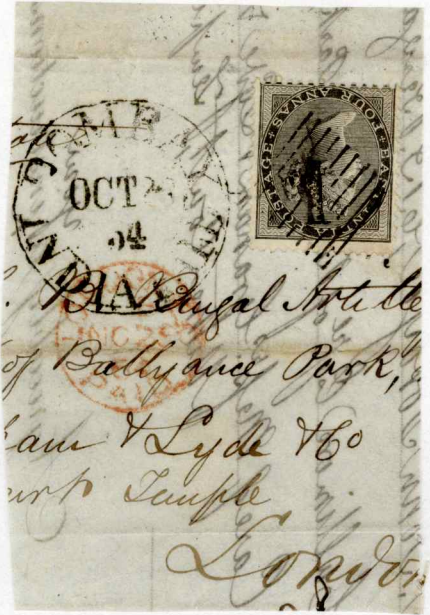

London arrival mark
29.11.64.

Large single circle date stamp (10.64)



Small double circle date stamp 23.05.66
London W. E-1/PAID mark Jan 19

Bengal Landed Type (1862-73) c Type 4

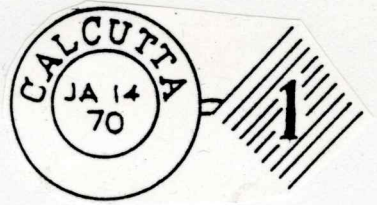

Narrow '1' No spandrels
In blue

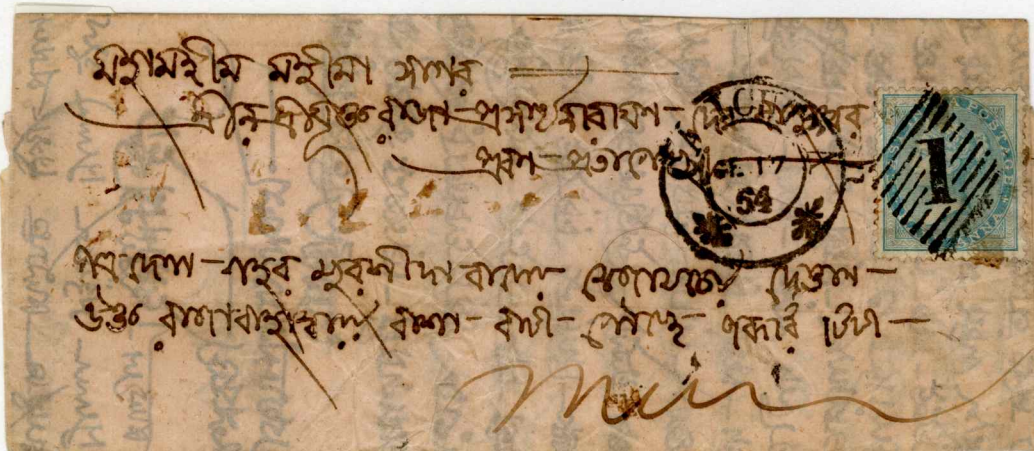
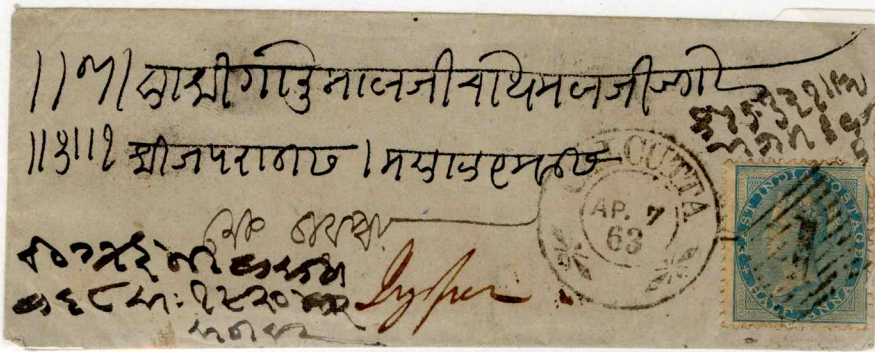
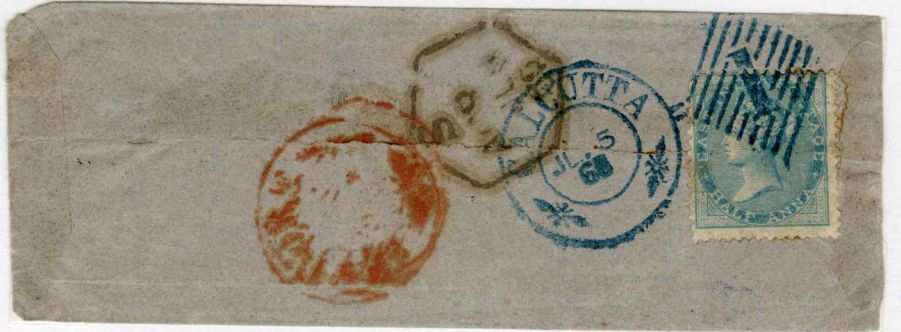

Broad '1' Spandrels
In blue and black

PV119
AVERY™

312 Bengal octagonal (1861-66) c Type 7

Have sub-type with the octagons enclosed by a circle c Type 7d

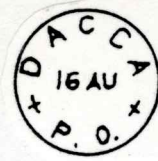

All examples have one No 174 SUMBHULPORE

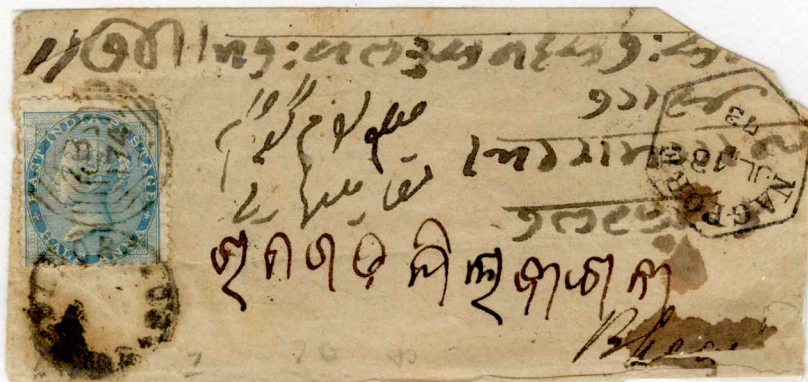
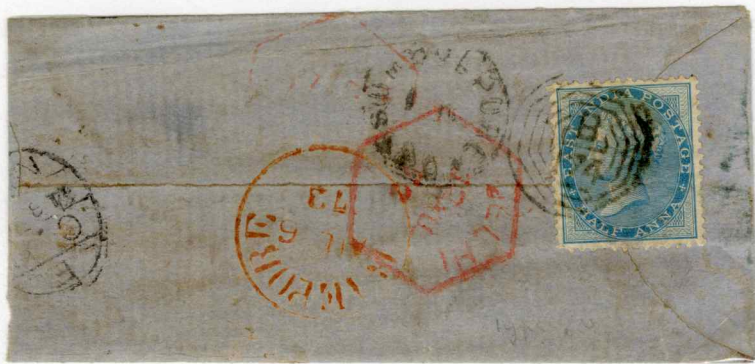

On reverse: Hexagonal SERPOLE et al
Oral 60/1550/1

PV119
AVERY™

313. Punjab (1861-64) C Type 8

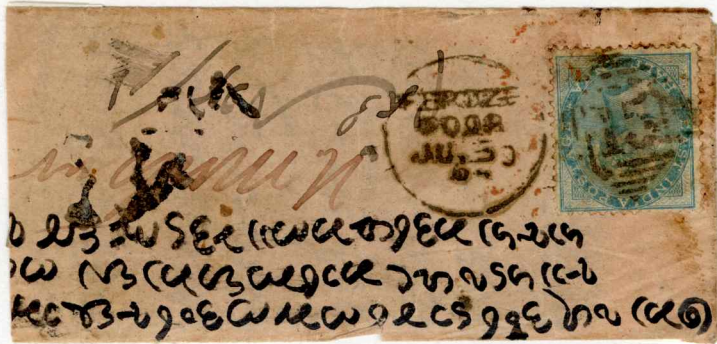

No. 15 FEROPUR



No. 29 MURRACHEE

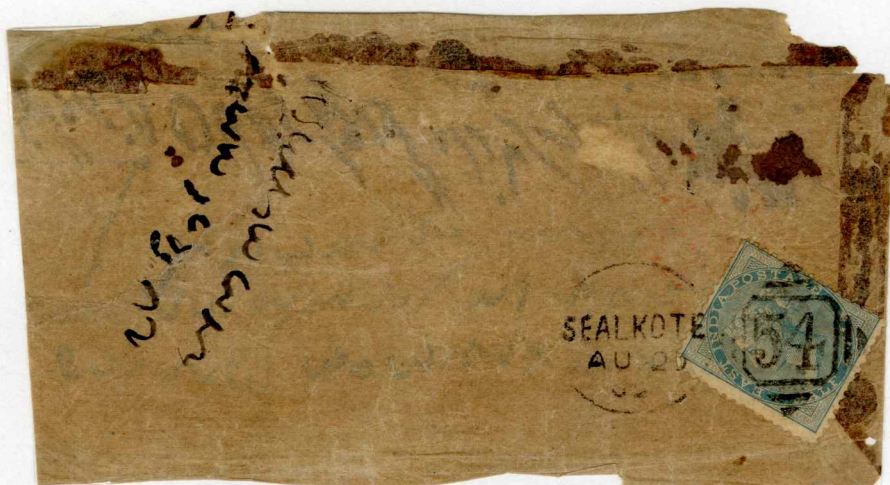
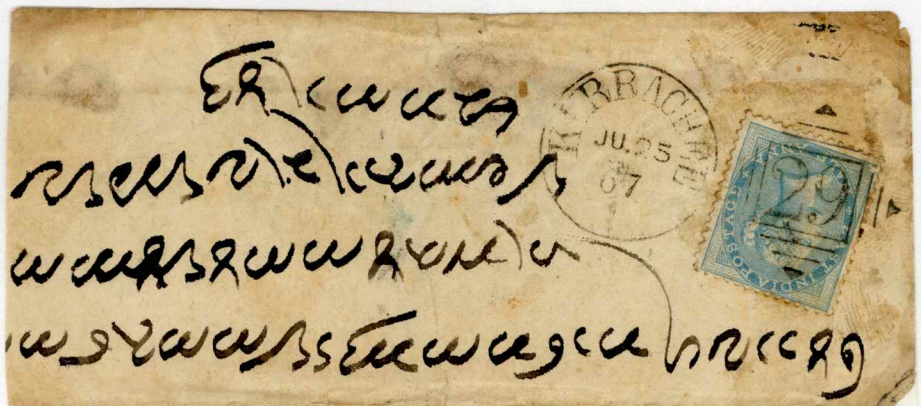

No. 54 SEALKOTE

No. 36 MOOLTAN



In blue. 3 lines between inner box and outer triangle
25.08.63



In black. 2 lines between inner box and outer triangle
03.08.65

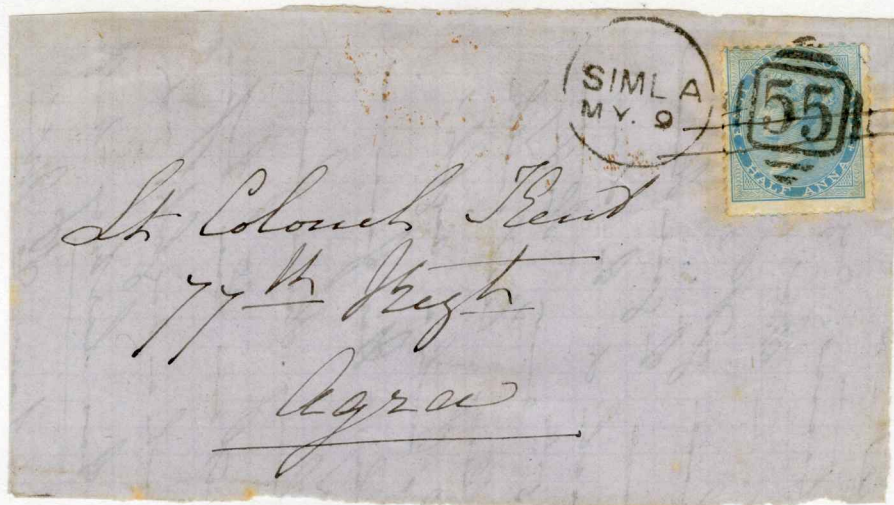

No. 55 SIMLA



No. 62 SUKKUR

On reverse. Large hexagonal
LANORE Sorting mark
in red

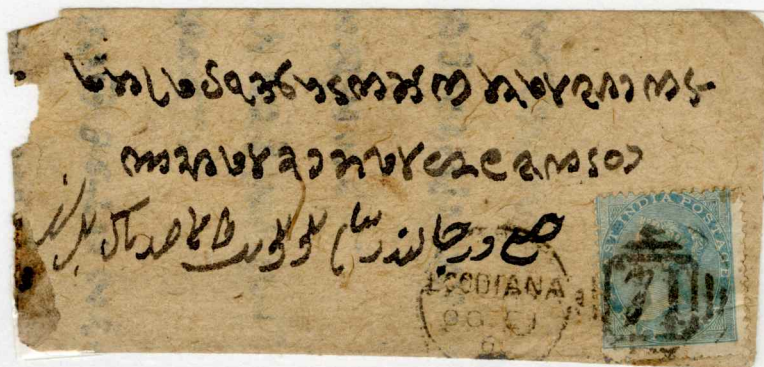

No. 71 LUDDIANA

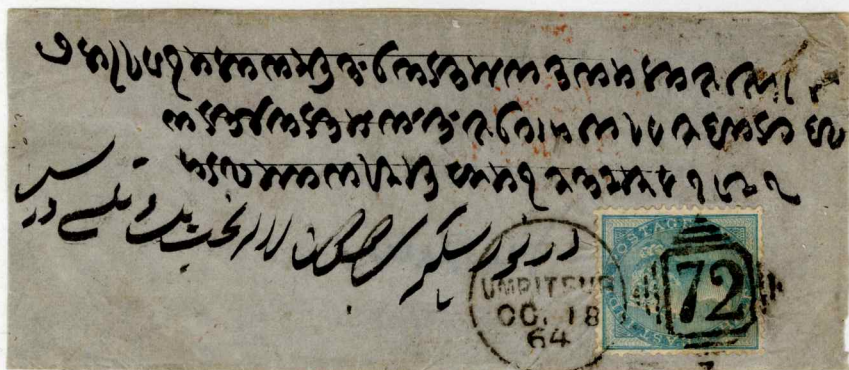

No. 72 AMRITSAR. On reverse. Small hexagonal LANORE Sorting in red

3.14 First "All-India" type (1861-73) C Type 9



No. 1 BOMBAY

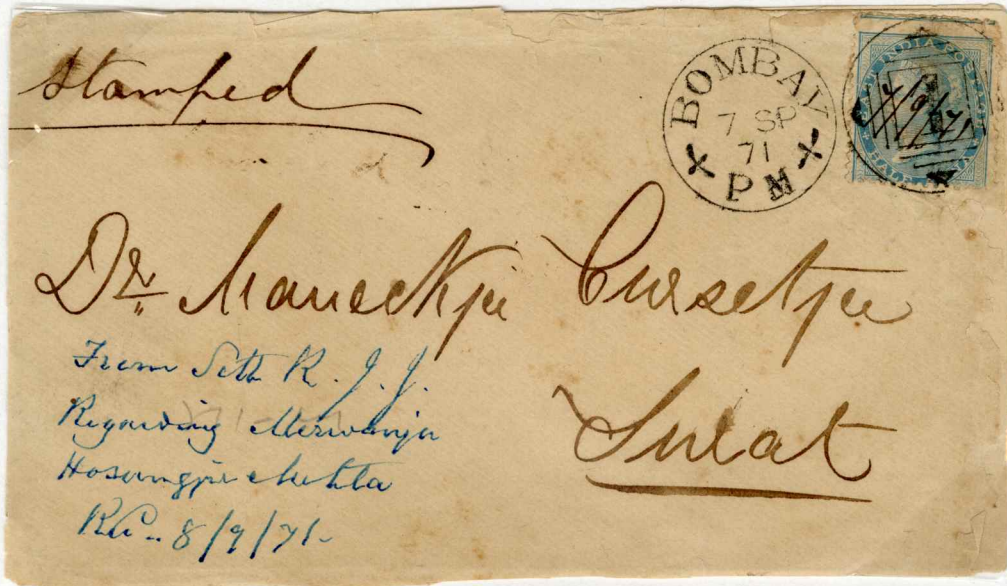

With year. Ornaments + In reverse: Boxed TOO LATE
Red SURAT cds actual



TELLOHERNY
Forwarding
Agents mark

With year (1870) Ornaments + In reverse: Blue BANARAS
Sorting
Black CALICUT
Sorting

PV119
AVERY



Without year. Ornaments 'f'



With year. Ornaments '*'

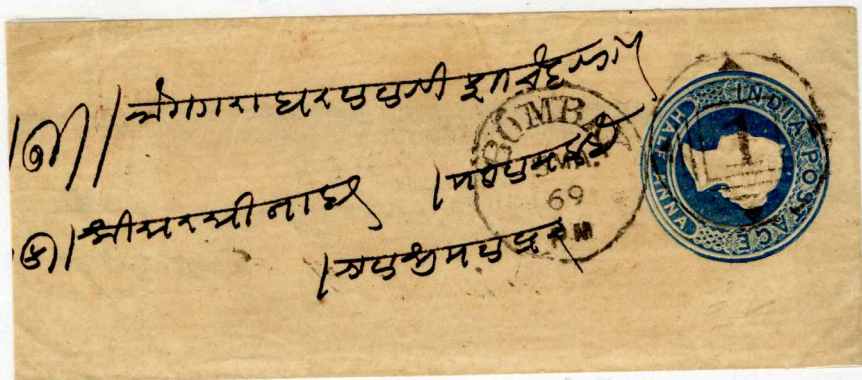

No ornaments

What is envelope is this?



No ornaments

No. 1 MADRAS

18



Sub-type used in Madras. C Type 9B.

No. 1 ATRA (H.W.P. Co. Ch.)



Boxed 'INSUFFICIENT'



No. 9 AS MERE



No. 11 DEYRA ISMAEL KHAN



No. 17 HYDERABAD

On reverse: Red
'SELLUMDAR
Meerjung Home'

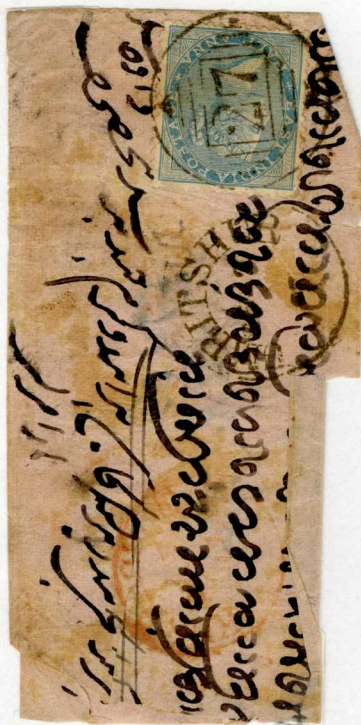

No. 27 UMRITSUR



No. 27 1/2 UMRITSUR CITY

PV119
AVERY™



No. 28 BARODA "S+D" (?) On reverse: Small red BOMBAY arrival mark

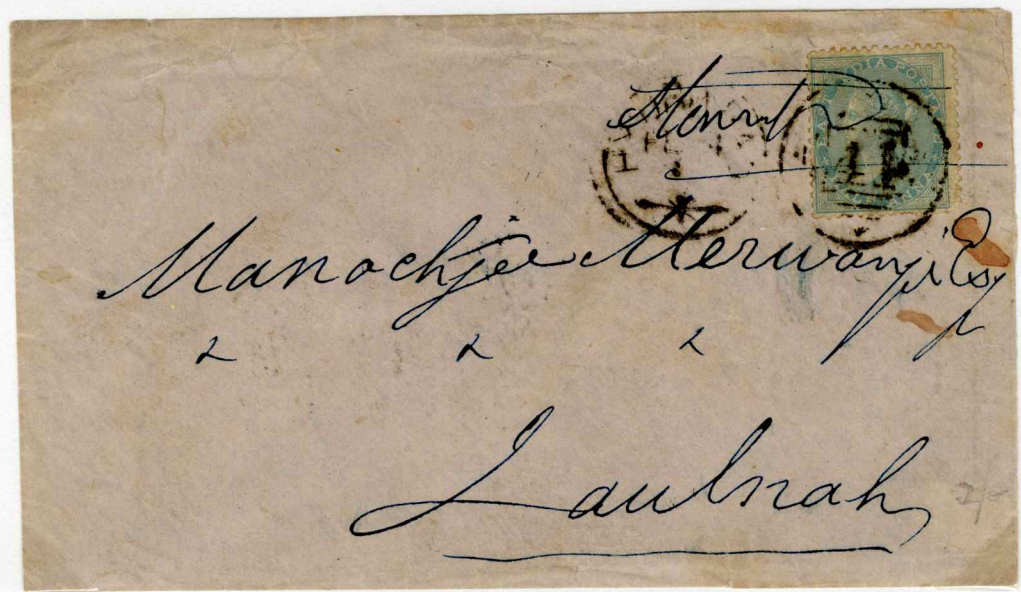

No. 41 HYDERABAD?

'UMRITSUR POST OFFICE' →
Delivery mark



No. 54 SEALCOTE



No 57 CHUPRA. On reverse oval "F/N.W.P/4 MAY/1"



No. 66 SIMLA. On reverse: DUNFERMLINE annual mark 1/11/89

PV119
AVERY™



No. 68 DELHI (Central Province)

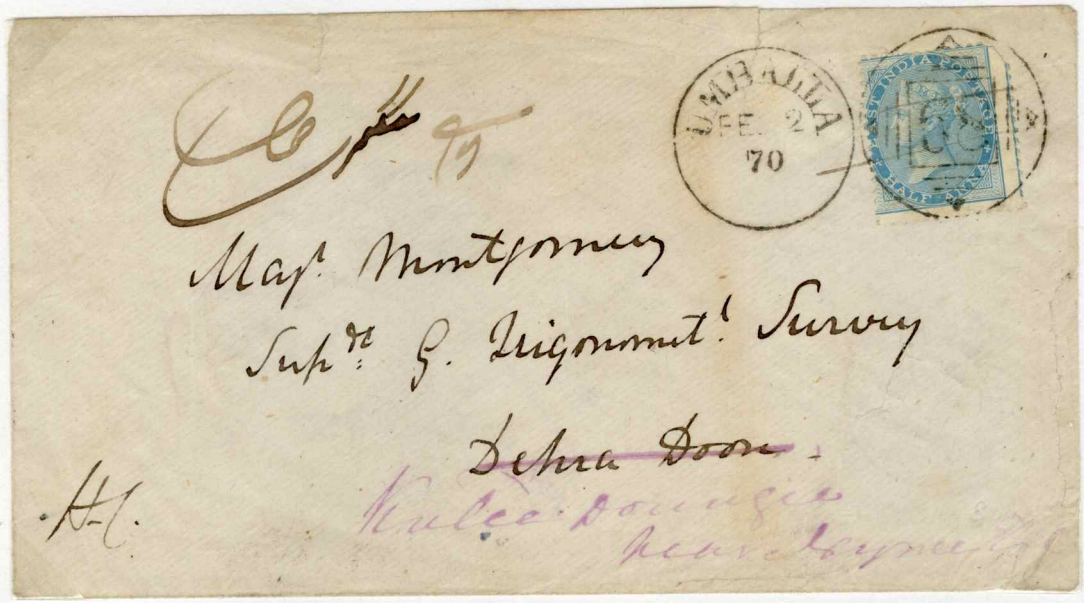

No. 68 UMBALLA (Punjab) On obverse: Hexagonal SEHARUNPORE (black)
Hexagonal MEERUT (red)
Round KALEEDONNREE (black)
Small black triangular mark!

Scruffed 'too late'

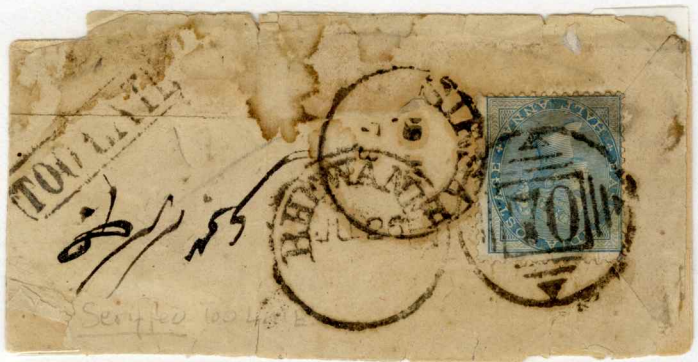

No. 70 BHEWANEE



No. 75 UMBITSUR

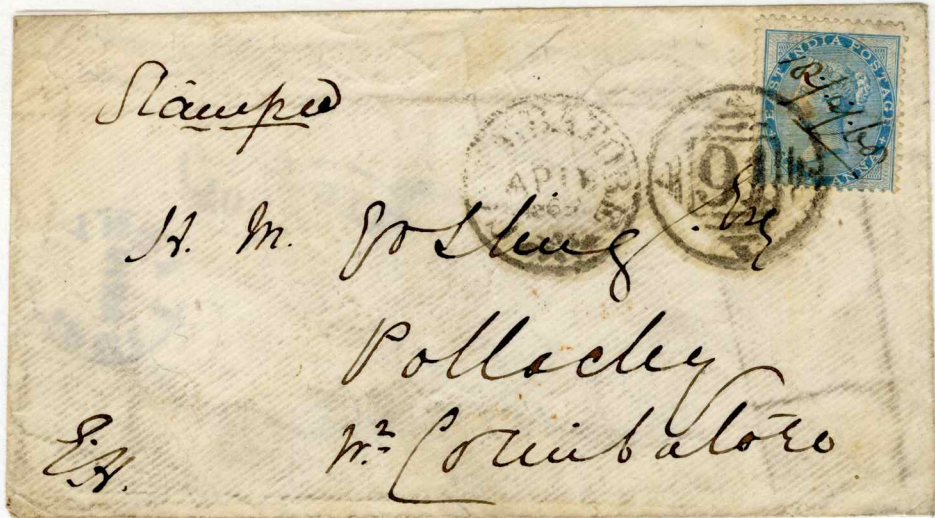

No. 91 COIMBATORE on reverse: SCROLLED 'top left'
Double lock arrival mark



No. 85 BELGUAM



No. 146 KUNSPORRA



No. 133
BAGULCOTE





No. 139 NADURA



No. 183 INDORE CITY

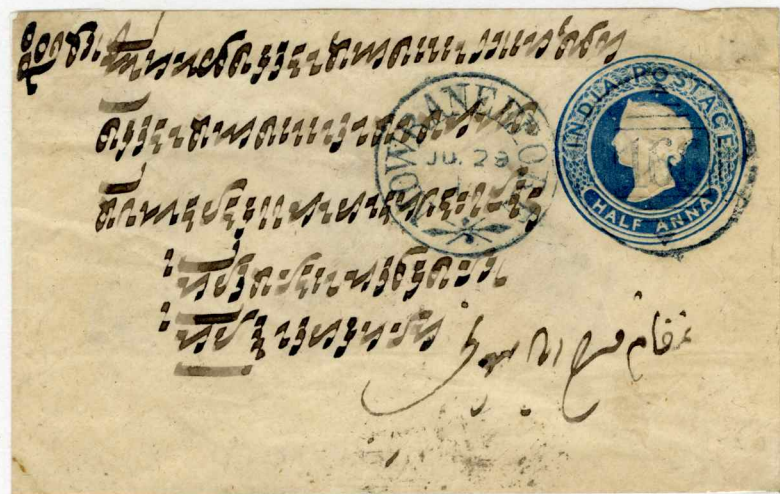

No. 166 MOWRANEEPORT. On reverse: Scrapped TOO LATE
in blue in blue

No. 246 MODTAN CITY

25





No 586 PATNA CITY ↔

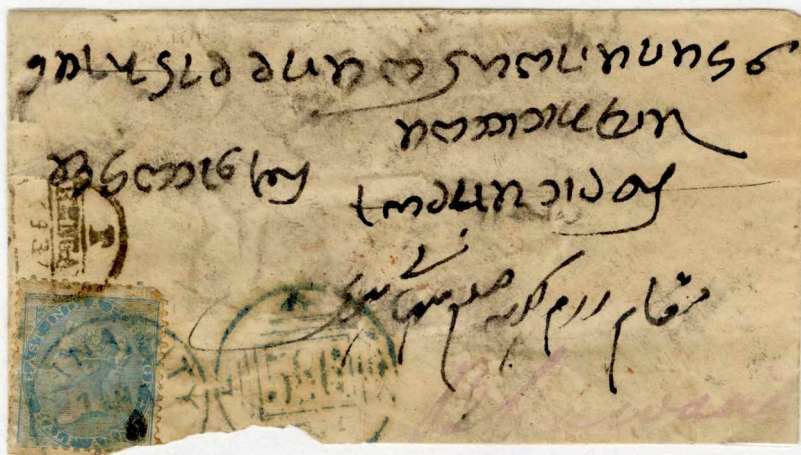

No 78 - DADUNKHAN

On reverse: large red hexagonal
LAHORE Sorting mark.

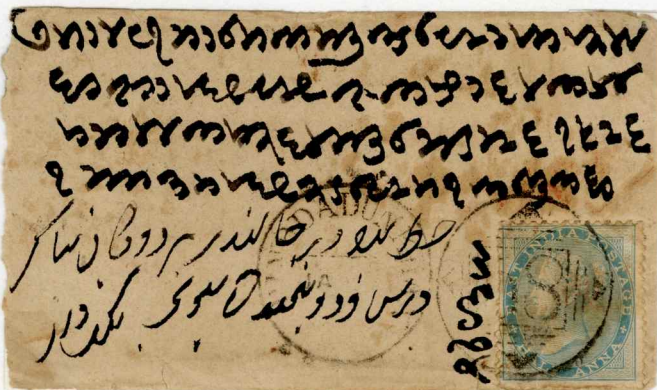

SINGLE CIRCLE OFFICE DATE STAMPS

Office name and date only

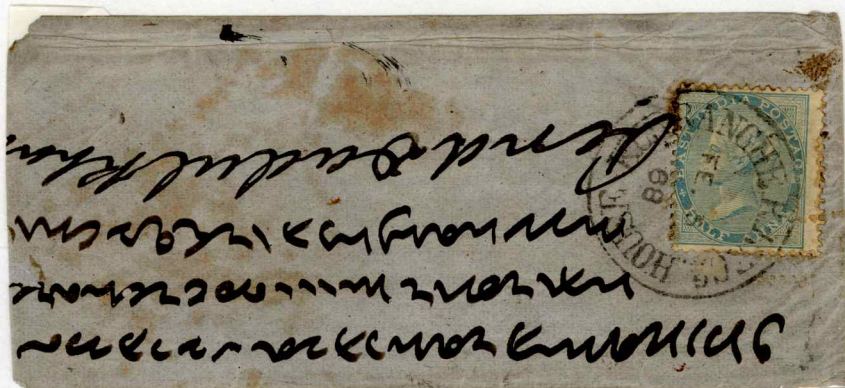

Early type with scribbled lettering
KURANCHEE RECEIVING HOUSE 05.02.68

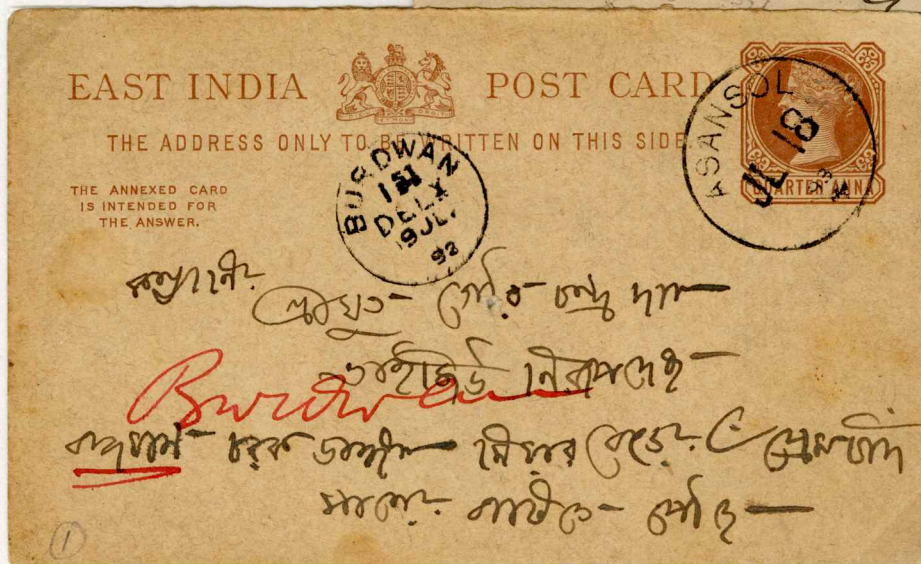

←
Large month + day
Small year

PV119
AVERY™

With code letter

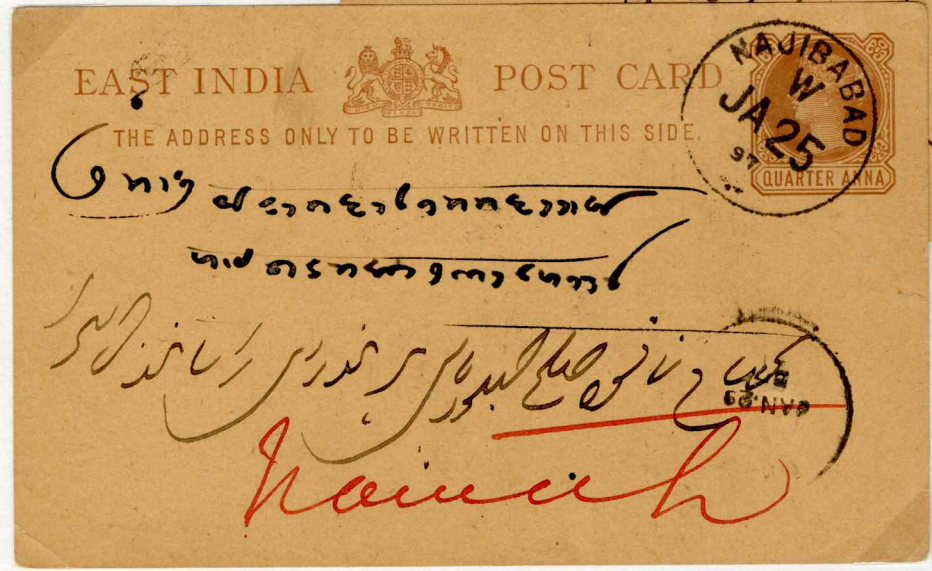
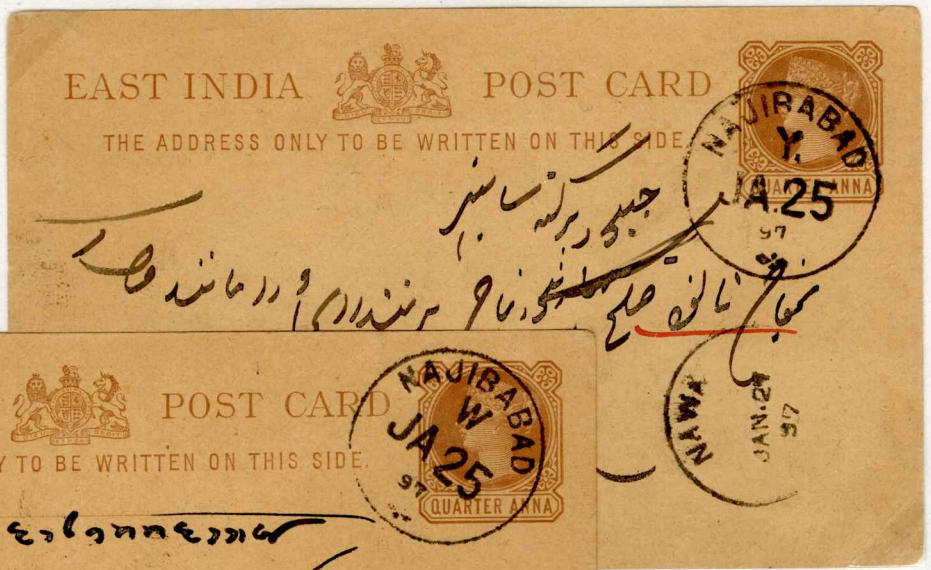

NAJIBABAD
'W' + 'Y'

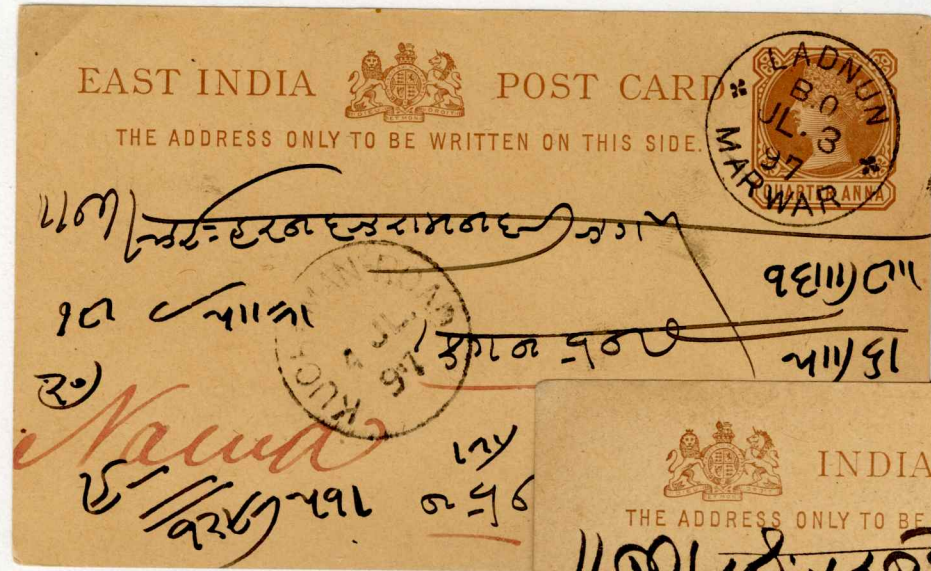

With Branch Office name and designation 'B.O.'

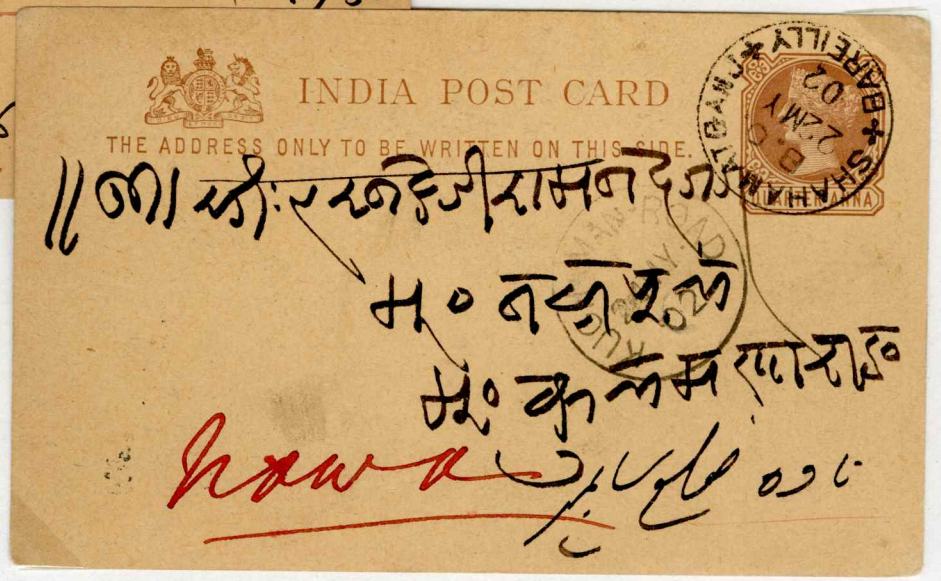

PV119
AVERY

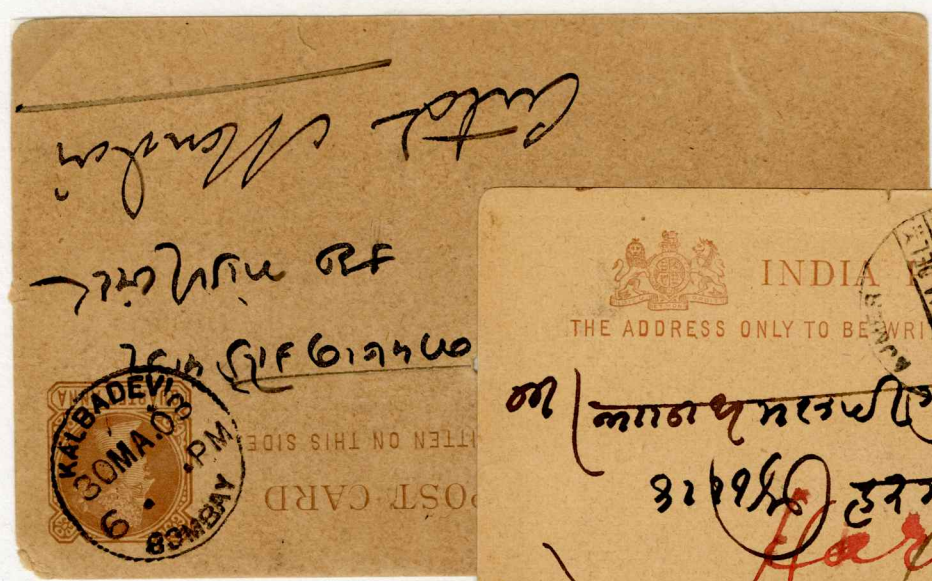

With additional line to indicate time

↓

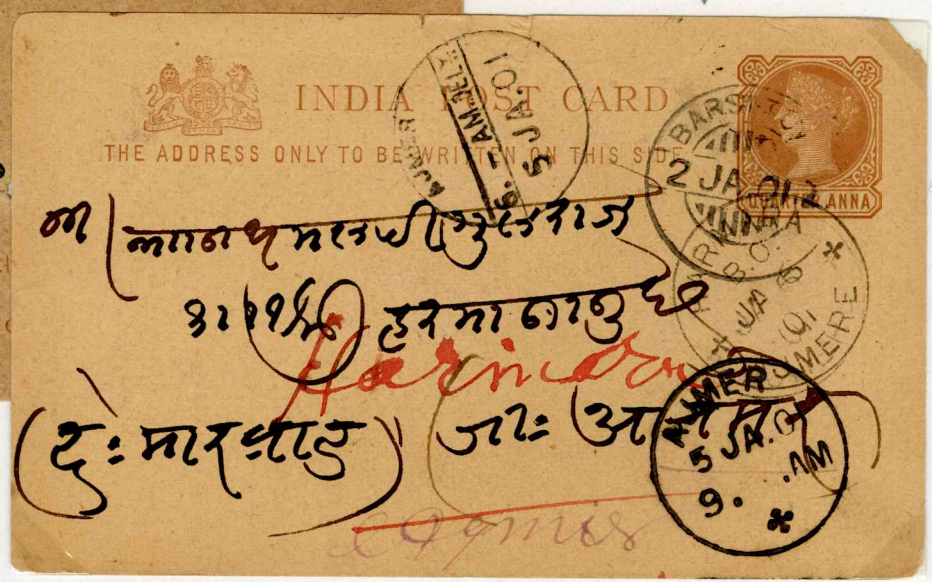

Write name in straight line

↓



Experimental Post Office



C-12



C-25

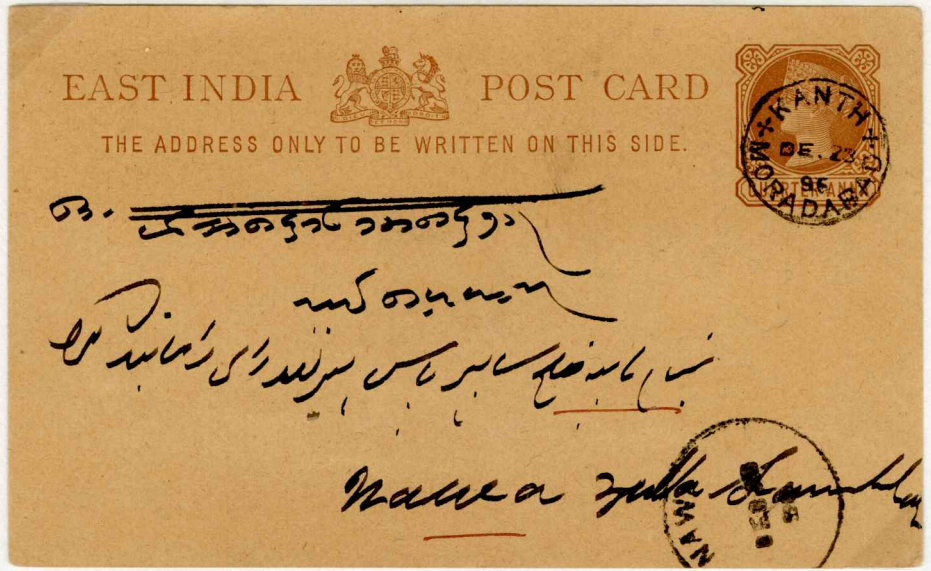

PV1119
AVERY



Military
HYDERABAD /
SAPPERS LINES

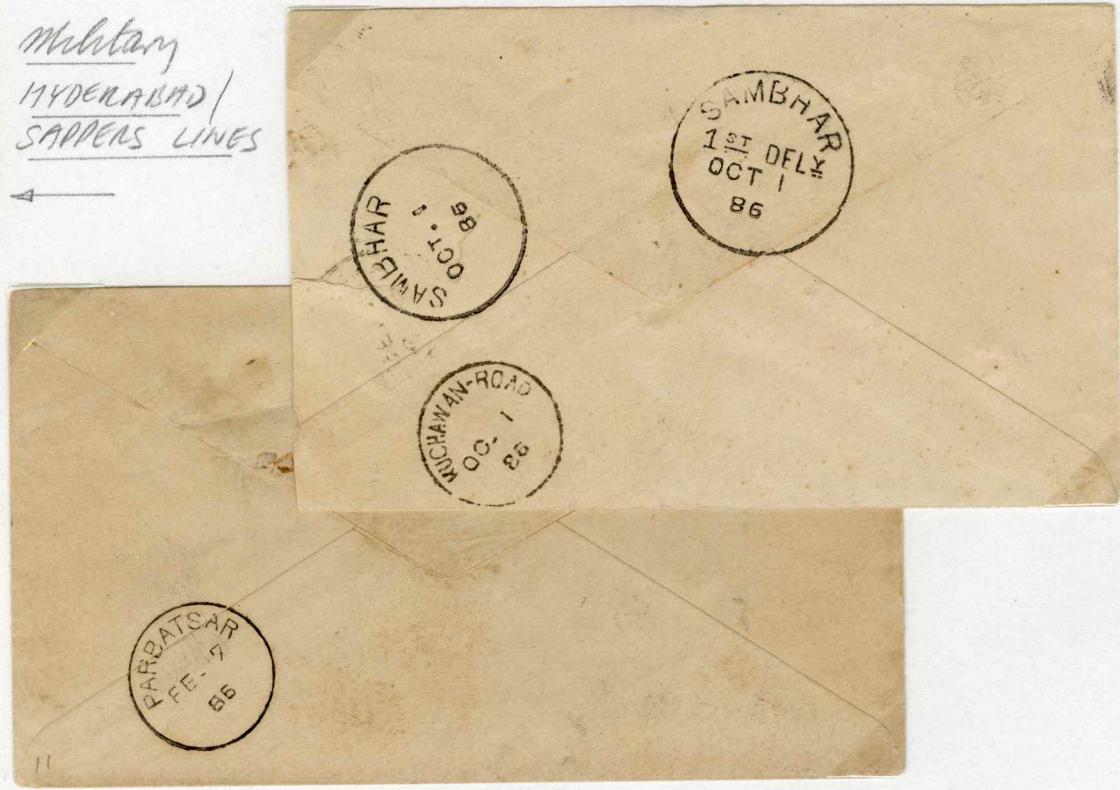
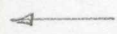

Office name straight

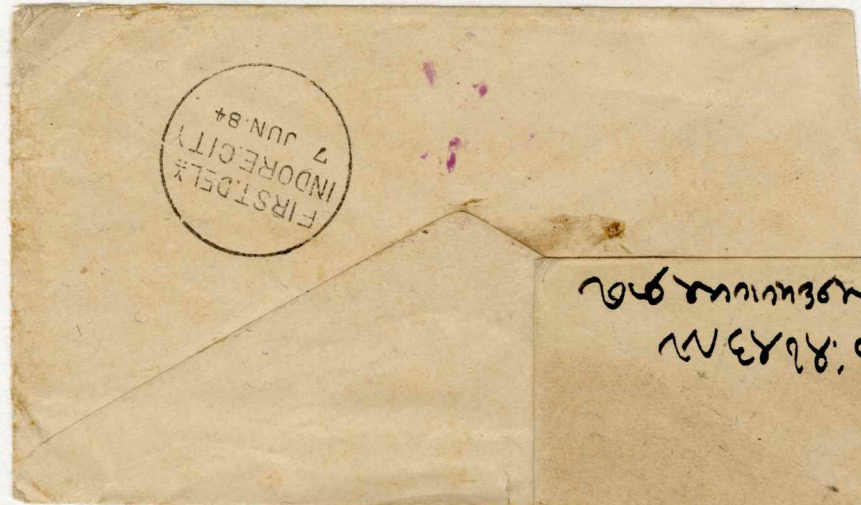

First Del. INDORE

First Del. AMRITSAR
N^o 3 AGRA Transit mark ↓

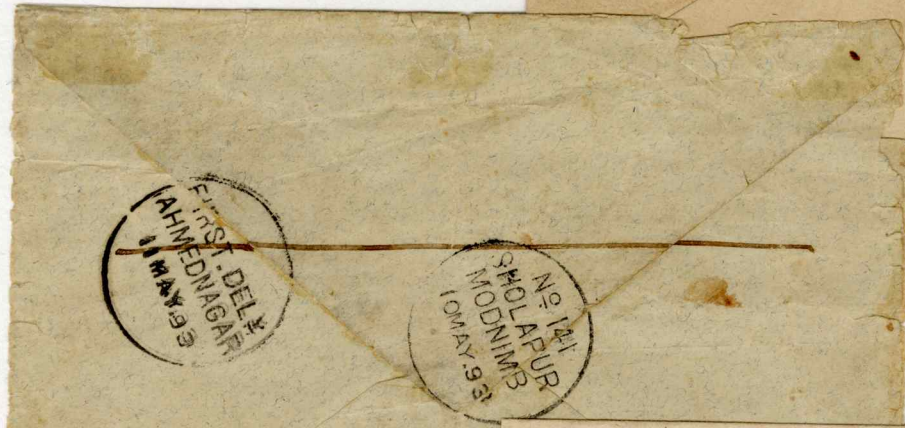
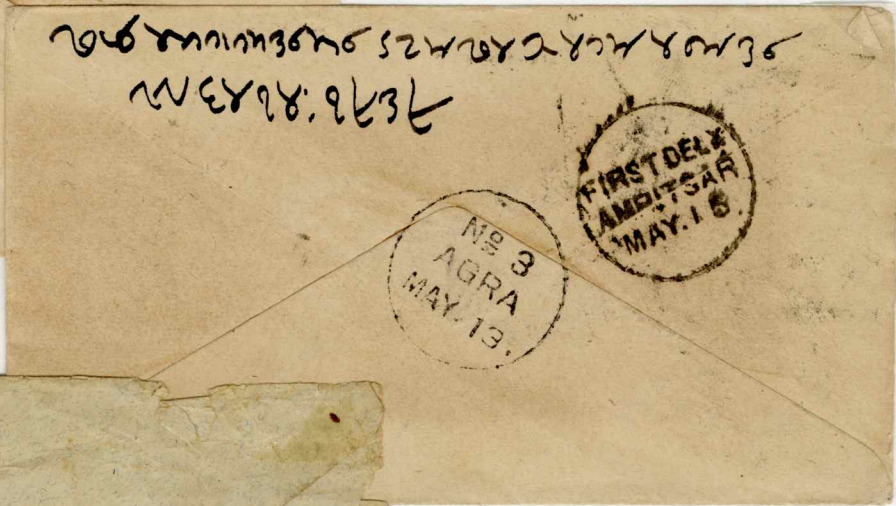

First Del. AHMEDNAGAR
with N^o 141 SHOLAPUR
Transit mark ←

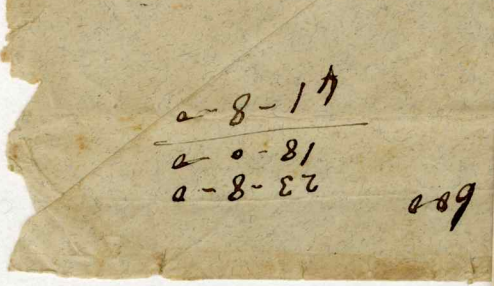

BOMBAY S.E. (MUMBAI)
Third + Fourth Del. ←

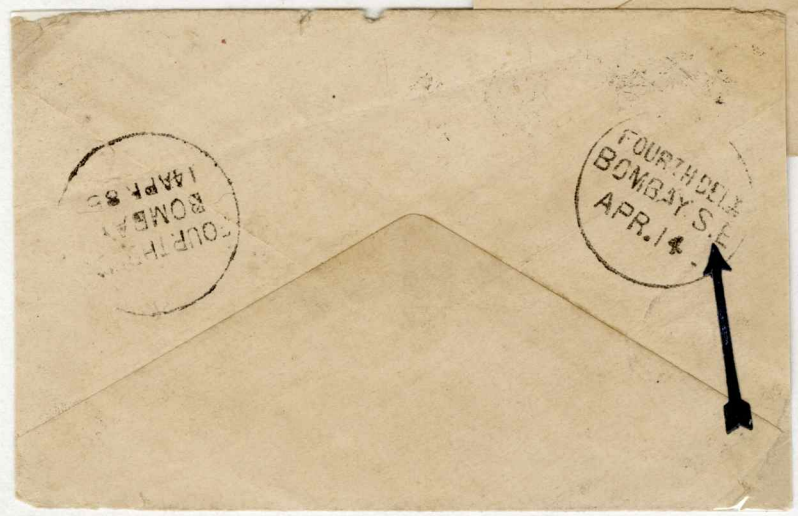

PV119
AVERY

4.2 Despatch marks

All despatch marks below originate from BOMBAY



Local type in duplex form. BOMBAY $\frac{S-E}{3}$ (MANDVI)
(See also Section 3.1.12)

'Despatch' written in full

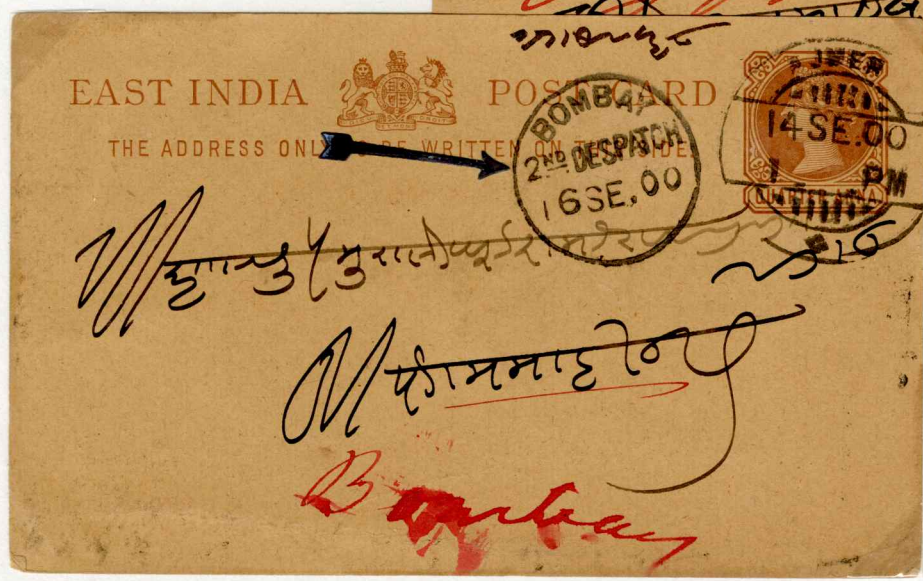
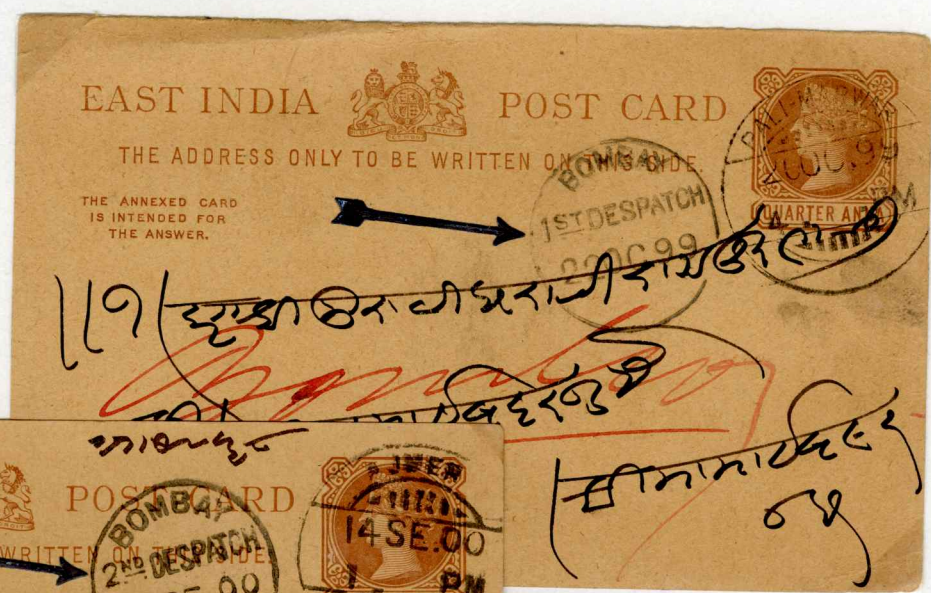

1st Despatch

2nd Despatch

Delivery marks

Oral type



Letter sheet: CALCUTTA/DELIVERY 07.03.66

Scrapped lettering



UMRITSAR POST OFFICE

+ 2nd Delivery 21.07.72

1st Delivery 03.02.72



On reverse: Red Hexagonal
UMRITSAR