

Raphael Tuck & Sons' Post Card Series No 1077 "Hartford, Conn."  
ART PUBLISHERS TO THEIR MAJESTIES THE KING AND QUEEN.

BROOKLYN, N.Y.  
OCT 16  
6-AM  
1905

POST CARD

PROVIDENCE, R.I.  
OCT 15  
6:30 PM  
1905



BROOKLYN, N.Y. CIR.  
OCT 10  
1905  
R.P.O.

Miss Helen L. Smith,  
212 Macon St.,

BR-5-b-2-- October 10, 1905  
EKU:Jan. 3, 1904/LKU: Sep. 30, 1906

SR051109 \$10.00  
Brooklyn, N.Y. Cir. Tr. 4 1905 BR-5-d-1 PC  
Receiver.  
Kings

POST CARD

BROOKLYN, N.Y.  
NOV 9  
4:30 AM  
1905

WASHINGTON, D.C.  
NOV 8  
6 PM  
1905



BROOKLYN, N.Y. CIRCUIT  
NOV 4  
1905  
R.P.O.

Mrs. F. Bleck  
247 Kossinfor  
Brooklyn

This Side for the Address.

BR 5-d-1—November 9, 1905—Trip 4  
EKU: Feb. 28, 1902/LKU: Nov. 25, 1908

UNLISTED-TRIP 36  
BR-5-d-3

This space may be used for communication  
for Inland Postage only, NOT Foreign

POST



POSTAL CARD

THE ADDRESS ONLY TO BE WRITTEN  
HERE.

30 PM

MAY 18 06

THE ADDRESS ONLY TO BE WRITTEN  
HERE.



*Mrs. Albert B. ...  
100 ...  
New York, N.Y.*

BR-5-d-3----May 26, 1906----Trip 36

Large "CIRCUIT"

- (a) 30 mm., (b) 4 mm. (c) 5 mm. (d) 29,  
(e) 8/4/01, (f) 10/3/06

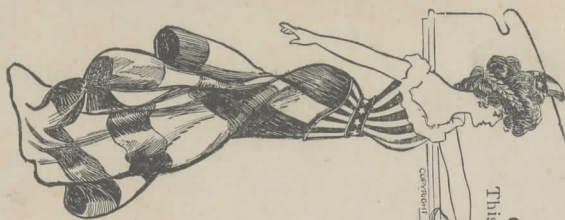

POST CARD  
Carte Postale - Postkarte  
This Side for Address Only.

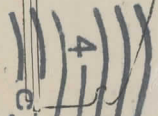

*Mrs. Albert B. ...  
Atlantic Ave.  
Brooklyn*

BR-5-d-2

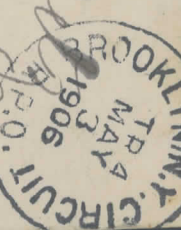

BR-5-d-2----May, 3, 1906---Trip 4

Large "CIRCUIT"

- (a) 30 mm., (b) 4 mm., (c) 4 mm., (d) 85,  
(e) 7/09/01, (f) 9/28/06



THE ADDRESS TO BE WRITTEN ON THIS SIDE.

POST CARD

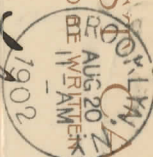

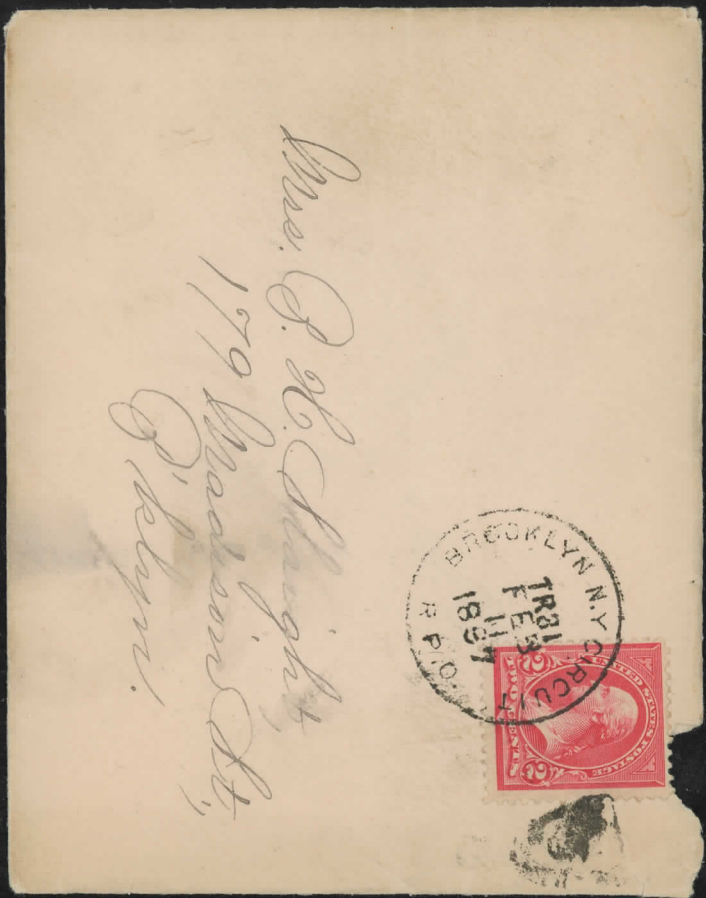

BR-5-e-5—February 11, 1897—Trip 31  
 EKU: December 29, 1896/LKU:Feb. 11. 1897  
 Receiving cancel from February 11, 1897  
 cancelled on the last day of use.



Brooklyn (BR 5-d-4) (July 21, 1905) (Trip 9)  
 EKU: Jul. 14, 1901/LKU: Nov. 21, 1902

SR030602 \$10.00

Brooklyn, N.Y. Cir. Tr. 24 1903 BR-5-f-1

PC Receiver.

Kings

030602

ПОЧТОВЫЙ СОЮЗЪ, РОССІЯ.

UNION POSTALE UNIVERSELLE, RUSSIE.

ПОЧТОВОЕ ПИСЬМО. — CARTE POSTALE



Miss Florence Benjamin

83 Chauncey St.

Brooklyn.

New York



По этой стороне пишется только адрес. — Côté réservé exclusivement à l'adresse.

Phototypie B. Würzbicki et Comp.

1903  
BR 5-f-1 May 22, 1903 — Trip 24  
EKU: July 31, 1903/LKU: Aug. 13, 1906

MAHIO

Miscellaneous Company

BR-5-f-5



BR-5-f-5----July 22, 1905---Trip 19  
 Medium "CIRCUIT"  
 (a) 29 ½ mm., (b) 6 mm. (c) 6 mm., (d) 9  
 (e) June 15, 1905, (f) Sep. 18, 1906

BR-6-b-1----Aug. 6, 1902---Trip 1  
BROOKLYN SO. SHORE R.P.O.

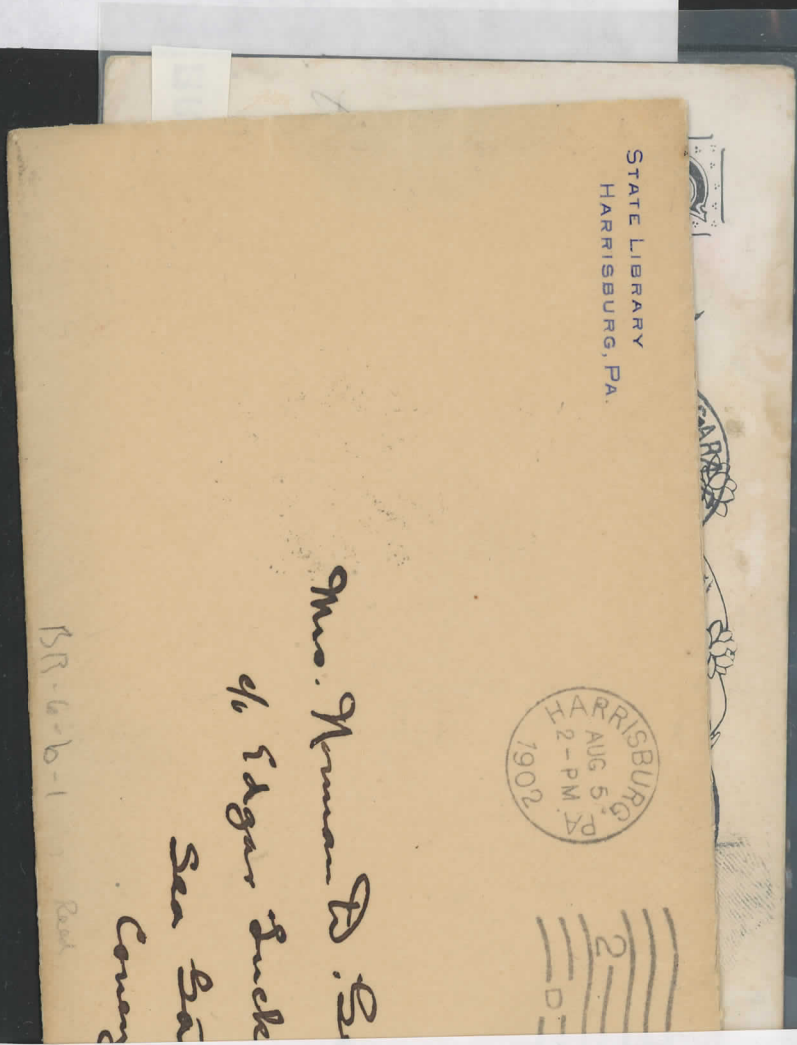

BR-6-b-1---Sep. 16, 1905---Trip 31  
BROOKLYN SO. SHORE R.P.O.

Medium Large Letters

- (a) 28 1/2 mm., (b) 5 mm., (c) 5 1/2 mm., (d) 15
- (e) Aug. 24, 1900, (f) Aug. 18, 1906

VARIO



Aug. 16, 1906 — Ave. 16, 1886  
Brooklyn So. Shore (July 26, 1905) (BR 6-a) (Trip 3)  
EKU: Sep. 27, 1904/LKU: Sep. 27, 1906

BR-6-b-2—February 27, 1906—Trip 21  
EKU: Jan. 1, 1904/LKU: Sept. 26, 1906

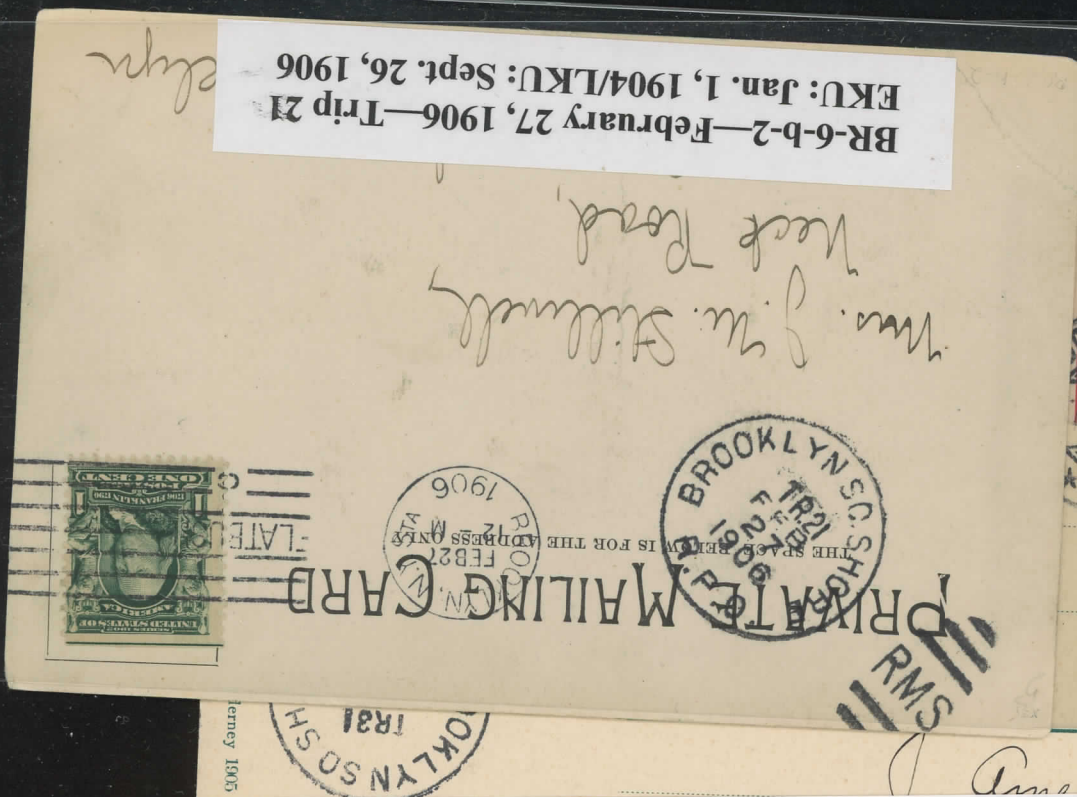

BR-6-b-2---July 31, 1906—Trip 31  
EKU: January 1, 1904/LKU: September 26, 1906  
"RMS" in 6 Bar Killer

SR060111 \$10.00  
Brooklyn, So. Shore Tr. 7 1906 BR-6-b-3  
PC Receiver.  
Kings

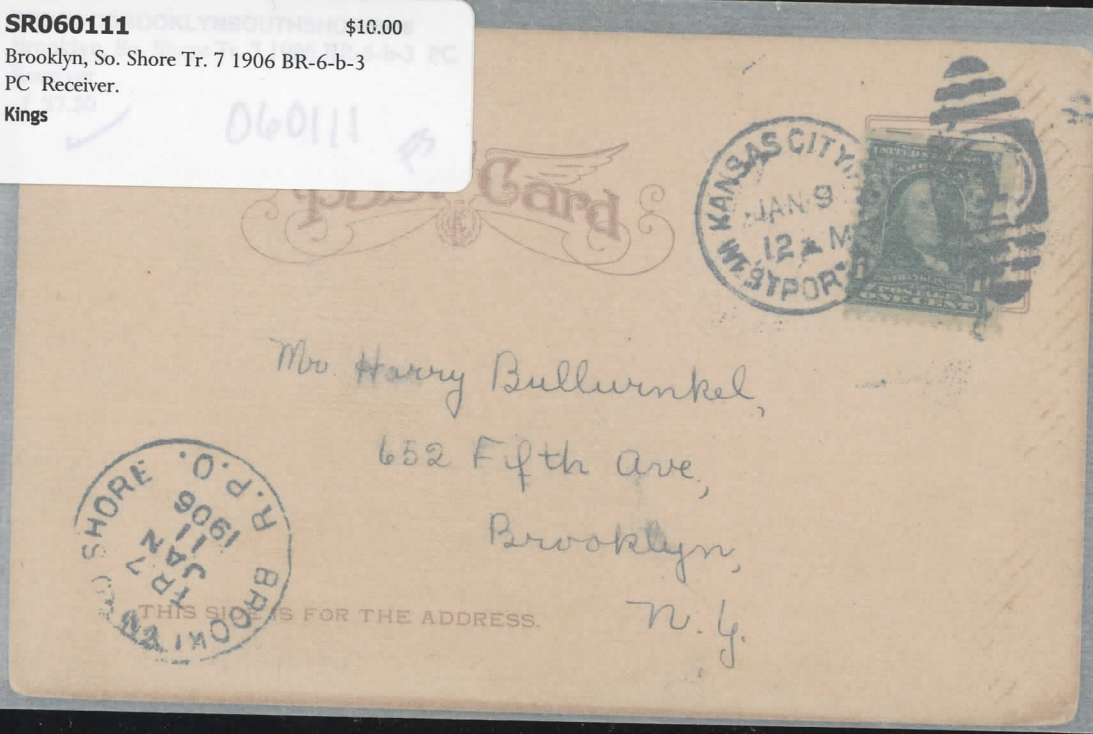

BR 6-B-3---January 11, 1906—Trip 7  
EKU: Sep. 30, 1903/LKU: Unknown

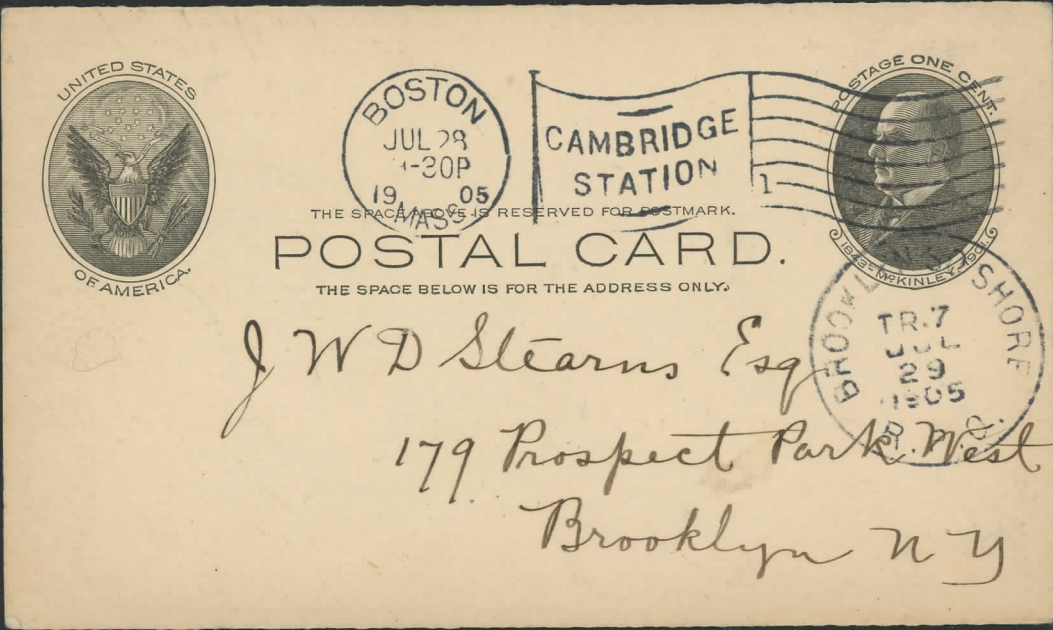

Brooklyn (BR 6-c-1) (Jul. 29, 1905) (Trip 7)  
 EKU: October 19, 1904/LKU: September 14, 1905



BR-6-c-2---Dec. 31, 1905---Trip 5  
 BROOKLYN SO. SHORE R.P.O.  
 Medium Large Letters  
 (a) 31 mm. (b) 7 mm. (c) 8 1/2 mm., (d) 7  
 (e) Apr. 2, 1905, (f) Oct. 6, 1905  
 NOTE: LKU does not matcg





**BR-6-b-6—Brooklyn South Shore—Marh 24, 1905—Trip “23”**  
**EKU: January 3, 1903/LKU: July 30, 1906**  
**Receiving Cancel**

BOSTON  
SEP 2  
TRIP 6  
1904  
POST CARD  
BOSTON &  
BRIGHTON  
R. D.  
1c  
FRANKLIN D.  
ROOSEVELT  
U.S. POSTAGE

Rev James W Colwell  
Greenville

RJ

BO-1-b---Boston and Brighton  
September 2, 1904—Trip "6"  
EKU: Dec. 30, 1898/LKU: June 14, 1907

E-5

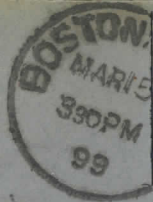

*Edward W. Burgess Esq*  
*# 59 Otis St.*  
*Somerville*

SPECIAL DELIVERY FEE  
PAID AT  
SOMERVILLE, MASS.  
NUMBER 300  
DATE 3-15-99  
P.M.

**BO-7-d—Boston and Somerville—March 15, 1899--Trip "4"**  
**This marking was unknown at the time of the printing of the Boston Monograph (M.P.O.S.). Since then it has been rarely seen and always with Special Delivery. Backstamped.**

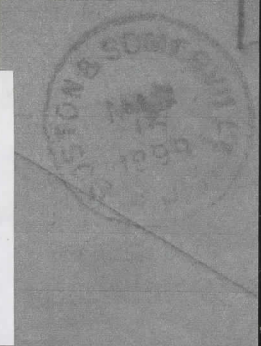

**SR!970621**

\$25.00

Boston Circuit 1897 BO-10-a Flag Type AMF-E13(triangle).

Suffolk

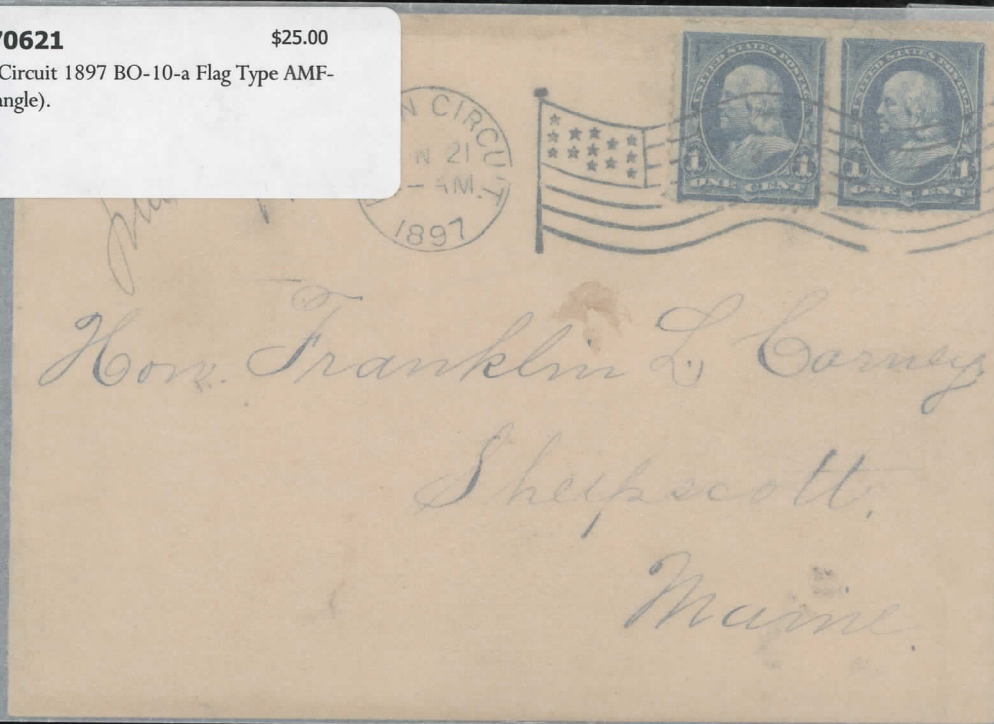

**BO-10-a—(Jun. 23, 1897) Machine Cancel**

**EKU: Sep. 21, 1896/LKU: Dec. 30, 1897**

**Time Cancels: 4 A.M.**

**Diameter of Cancel: 22 mm.**

**Usage: Originating—Scarcity: "3"**

MADE IN GERMANY. REICHNER BRÜNS PUBLISHERS BOSTON, MÜNCHEN, LEIPZIG.

*Nov. 11. 10 P.m.*

**POST-CARD**

NOV 12 1898

Line of the Minute Men, Lexington Green. The position held by the Minute Men is marked by this boulder. The battle began the war of the Revolution, which ended at Yorktown with the surrender of Cornwallis, Oct. 19, 1781.

**BOSTON  
CIRCUIT  
R.P.O.**



TUFTS COLLEGE,  
MASSACHUSETTS

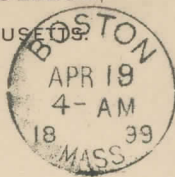

**BOSTON  
CIRCUIT  
R.P.O.**



*Mrs. E. A. Bigelow*

**(BO-10-C) Boston Circuit R.P.O.—April 19, 1899**

**EKU: January 3, 1898//LKU: January 20, 1912**

**BO-10-c—(Nov. 12, 1909) Machine Cancel**

**EKU: Jan. 3, 1898 /LKU: Jan. 20, 1912**

**Time cancels: 10 p.m./2 a.m.**

**4 a.m./ 5 a.m. (1903)**

**Diameter of cancel: 23 1/2 mm.**

**Usage: Originating/ Scarcity: "1"**

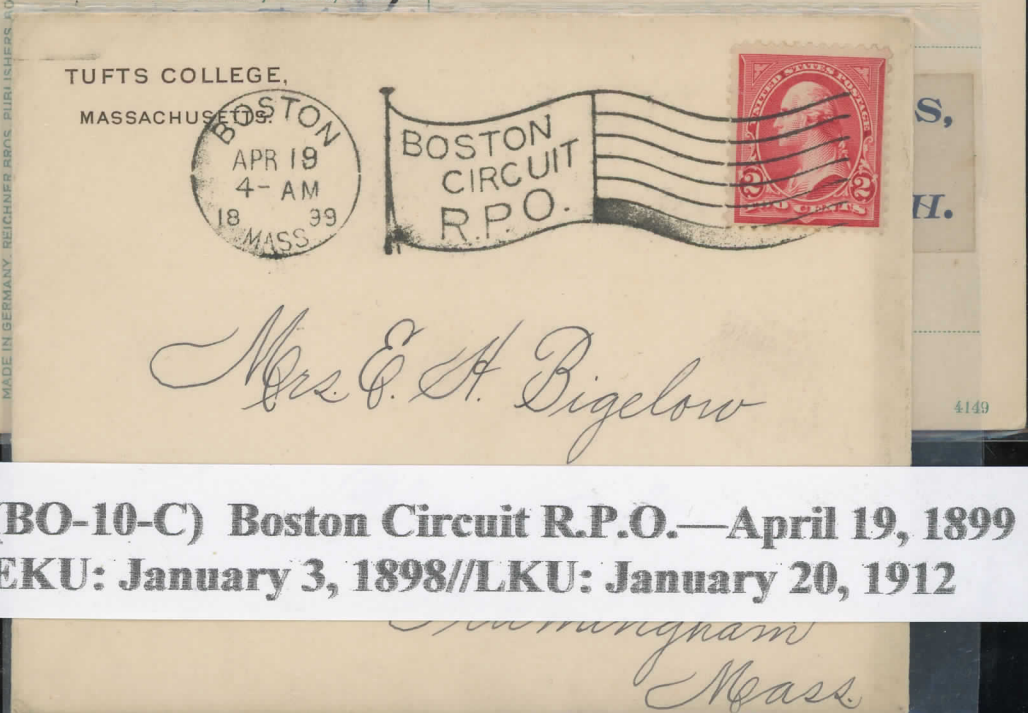

*Airline*

THIS SIDE IS FOR THE ADDRESS ONLY

Post **W**ashington



PostCard  
BOSTON  
CIRCUIT  
P. O. 2



*Attain Mabel success*

*\* 301 Perry St -*

*London N.Y.*

**BO-10-d---(Aug. 21, 1906) Machine Cancel  
"2" in stripes**

**EKU: Aug. 18, 1906/ LKU: Sep. 10, 1906  
Trip "2"-Diameter of cancel: 23 1/2 mm.**

**Usage: Originating/ Scarcity: "7"**

**Rarer cancel: In use for only 23 days**

This Space For Writing Messages

Germany

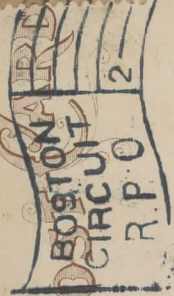

Miss Maggie Riley  
5 Chatterfield Gardens  
Mayfair  
London, S. W.  
England

This side for the Address only

10-e  
10c  
10f  
1B  
7D  
10a



**BO-10-e**---(Oct. 4, 1909) Machine Cancel  
**EKU: Sep. 6, 1902/EKU: Jun. 23, 1913**  
 "2" in stripes//Diameter of cancel: 23 ½ mm.  
 Time cancels: 10 p.m., 2 a.m.,  
 4 a.m., 5 a. m. (1903)  
 Usage: Originating, Forwarding/  
 Scarcity: "1"



**BO-10-f**---(Mar 17, 1913) Machine Cancel  
**EKU: Mar. 28, 1912/LKU: Jun. 30, 1915**  
 Cancel times: 2 a.m., 4 a.m.  
 Diameter of cancel: 23 ½ mm.  
 Usage: Originating  
 Scarcity: "1"

# POST CARD

This space may be used for Communication

This space for Address Only



Some places you  
have seen  
Regards from Lydia  
Leonard

Mrs Fred A Waefe  
#5 Prater  
Hempstead  
L.I.

CH-1-a

CH 1-a---June 1909  
EKU: Dec. 20, 1902/LKU: Mar. 25, 1911  
"RMS" in Killer

THIS SPACE FOR WRITING MESSAGES

PUBLISHED BY UNITED POST CARD & NOVELTY CO., CHICAGO, ILL. MADE IN U. S. A.

1564 W. Flathead St  
Chicago Ill  
Chicago Ill

Please send me a Valentine



Rate D. Courtright  
202 E. Cherry St  
Athens Pa.

CH-1-B

CH-1-b----Feb. 4, 1909---Trip 18  
EKU: Nov. 5, 1902/LKU: Apr. 27, 1910  
"RMS" in Killer



H.C. Leighton Co., Portland, Me. Manufacturers of Postal Cards. Made in Germany. N° 697.

Chicago, (Germany).

This side is



*Telly*

Post Card

Post Card

CHI-c Feb. 7, 1906  
EKU: July 9, 1902  
LKU: Nov. 22, 1910  
Scarcity :

*Mr. J. Johnson*

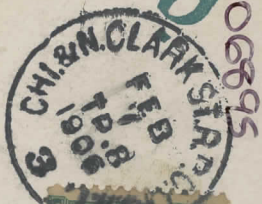

06895

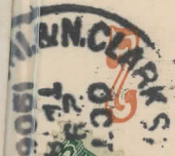

CH-1-c-----Oct. 29, 1906  
EKU: July 9, 1902/LKU: Nov. 22, 1910

Frank Wild F. Shaw  
1044 George St., Chicago

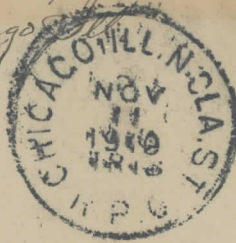

Mr. Hiram Elliott,

Peoria,

111 Fredonia St.,

Illinois.

CH-1-d-1-----Nov. 11, 1910  
EKU: Apr. 11, 1906/LKU: Jan. 3, 1911

SR021121

\$15.00

Chicago, Ill. N. Clark St. Tr. 18 1902 CH-1-f.

Cook

021121

Primary  
Church

IF NOT DELIVERED WITHIN 5 DAYS  
RETURN TO

**HAY & GRAIN**  
HENRY G. STRASSHEIM  
816 TO 822 LINCOLN AVE.  
CHICAGO.



Brand Brew. Co.

(CH-1-f) North Clark Street---(Trip "10")  
December 31, 1900

EKU: March 8, 1899//LKU: October 30, 1902

CH-1-f--Nov. 21, 1902---Trip 18  
EKU: Mar 8, 1899/LKU: Oct. 30, 1902

POSTAL CARD - ONE CENT  
**United States of America**

THIS SIDE IS FOR THE ADDRESS ONLY.

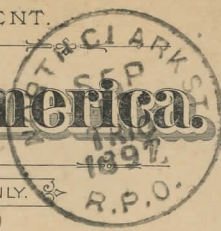

*Mr. B. A. Gault  
Glen Ellyn  
Ills.*

**CH-1g-----Sep. 17, 1897  
EKU: May 23, 1896/LKU: Oct. 30, 1899  
Trip: 10**

**SR030915**

\$10.00

Chicago, Ill. Cott. Gro. Av. Street R.M.S. Tr.  
14 1903 CH-3-c Forwarding Mark Postal  
Card.  
Cook



**CH-3-c-Sep. 16, 1903---Trip 2  
EKU: July 22, 1899/LKU: June 16, 1906  
Forwarding Cancel**

SANTA BARBARA  
NOV 13  
11-30A  
19 CA

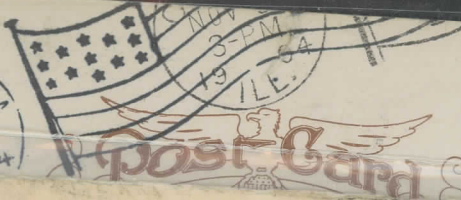

CHICAGO COTTAGE GROVE  
NOV 9

CHICAGO COTTAGE GROVE  
JUN 23  
1905  
1P.15



JUN 23  
1905



FEE CLAIMED BY OFFICE OF  
FEE

Mr. *Finch* *Condos*: *Lyon*

# 1220 So. Sherman

4728  
6-24

*Denver*  
*Colo*

THIS S

CH 3-d-1—Chicago/Cottage Grove—June 23, 1905  
Trip 6—EKU: July 19, 1903/LKU: Dec. 18, 1905

SR020629

\$15.00

Chicago, Ill. Cott. Gro. Av. 2 Tr. 6 1902 CH-3-d2 2c Liberty Postal Card to Germany  
Creases.

Cook

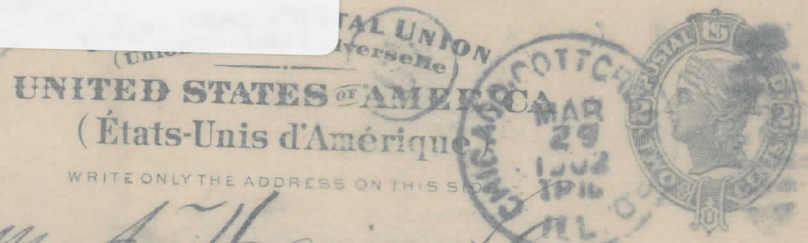

Henry A. Hain  
Hofmusicus  
in München  
Reg. Hoftheater (organist)

CH-3-d2---March 29, 1902  
EKU: Dec. 18, 1899/LKU: Dec.30, 1905  
Addressed to Germany

CH-3-e

Post Card

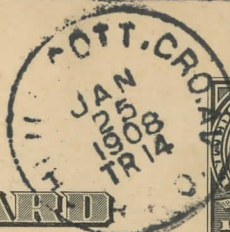

POSTAL CARD

THE SPACE BELOW IS FOR THE ADDRESS ONLY.

Miss P. B. Rolfe

CH-3-e---Jan. 25, 1908---Trip 14  
EKU: ~~July 22, 1899~~ / ~~LKU: June 16, 1906~~  
SEP. 12, 1902 / LKU: FEB 14, 1911

CH 3-e---Chicago/Cottage Grove---Jan. 8, 1908  
Trip 8---EKU: Sep. 12, 1902/LKU: Feb. 14, 1911

POSTAL CARD - ONE CENT.

United States of America

THIS SIDE IS FOR THE ADDRESS ONLY.

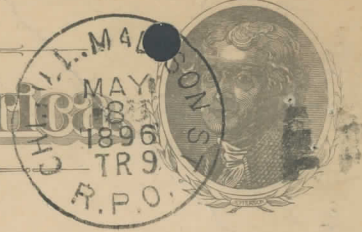

*M. A. Farr*

*Marquette Bldg  
City*

*R. 808*

Madison Street R.P.O.---May 8, 1896 (CH 4-b)--Trip 9  
EKU: Dec. 17, 1895/ LKU: Aug. 3, 1898  
Scarcity: II

*H. C. Hilton*  
THE  
ILLINOIS CLUB,  
CHICAGO.

CHICAGO ILL. MADISON ST  
DEC 6 1900  
TRIP 2  
ILL.



*The Hon. Chauncey D. Jew*  
*Washington*

*U. S. Senate*

*W.C.*

CH-4-c-2 (Chicago) CHICAGO ILL. MADISON ST--December 6, 1900—Trip 2  
EKU: January 25, 1901/LKU: June 11, 1904  
EARLY Usage

This Space For Writing Messages

Made expressly for S. F. Knox & Co. Printed in Germany.

Dear Cousin, your card  
reached me and found me  
fine, as usual, & as to  
a day, they appeared  
and I caught in a  
handkerchief by a telephone  
some yesterday that  
was taken after lunch  
last. No more. With love  
Mabel

# POST CARD



Miss Thresa  
118 Erie Street  
South Haven  
Mich

This side for the Address only.

CH-4-d

CH-4-d-Sep. 28, 1908---Trip 10  
EKU: Jan, 23, 1905/LKU: Oct. 17, 1910

are you coming? Coming here now  
the best old steam mchade. Talk  
so in the big also. How is Perry?  
My special from starts here, 1st  
own school starts in Portland, Ore.  
Rec 1, 310 Saverer primary, Stanley  
No. 5088 Publ. by Photo and Art Postal Card Co., New York, Phila. Chicago.  
Made in Germany.

# POST CARDS



Eld. D. W. Shock,  
Lordsburg,  
California.

CHI-5a



CH-5-b-----June 12, 1906-----Trip 5

EKU: June 21, 1902/LKU: Feb. 1, 1911

Addressed to Austria

SR060612

\$15.00

Chi. & Millard Ave. Ill. 3 Tp. 5 1910 CH-5-b  
2c Washington Shield PPC to Austria.

Post Card

POST CARD



*pani Barbora Kellnerova*

*u Pani*

*Kolarkova ul. c. 14.*

IDE FOR THE ADDRESS.

*right*

*of*

CH-5-b-----January 11, 1909-----Trip 5

CH-5-b-----June 12, 1906-----Trip 5

EKU: June 21, 1902/LKU: Feb. 1, 1911

Addressed to Austria

SR060612

Chi. & Millard Ave. Ill. 3 Tp. 5 1910 CH-5-b  
2c Washington Shield PPC to Austria.

\$15.00

IDE FOR THE ADDRESS.

*Handwritten:* Vienna Austria

*Handwritten:* Frau Barbara Hellmora

*Handwritten:* Frau

*Handwritten:* Hollarna ul. 21/13.



CARD

Post Office



*Handwritten:* right

CH-5-b----January 11, 1909-----Trip 5

J. BILLOW,  
MANUFACTURER OF  
HIGH-GRADE HAVANA CIGARS  
730 82 W. MADISON ST.  
CHICAGO.



Frank. Bohm

2-6 New Reade st  
New York City  
N Y

CH-5-c---May 18, 1907---Tr. 2  
EKU: Apr. 5, 1902/LKU: Feb. 19, 1909



# Post Card

For Correspondence

For address only.

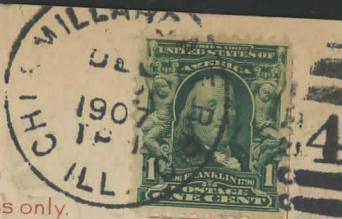

Dear Sweet-Heart,  
I wish you a Merry  
Christmas and  
A Happy New  
Year. From your  
Friend, Polby Miller.

Miss Polly Weibel  
937 W. 13 St.  
City.

CH-5-D

CH-5-d---December, 1907  
EKU: Dec. 29, 1900/LKU; Sep. 26, 1910

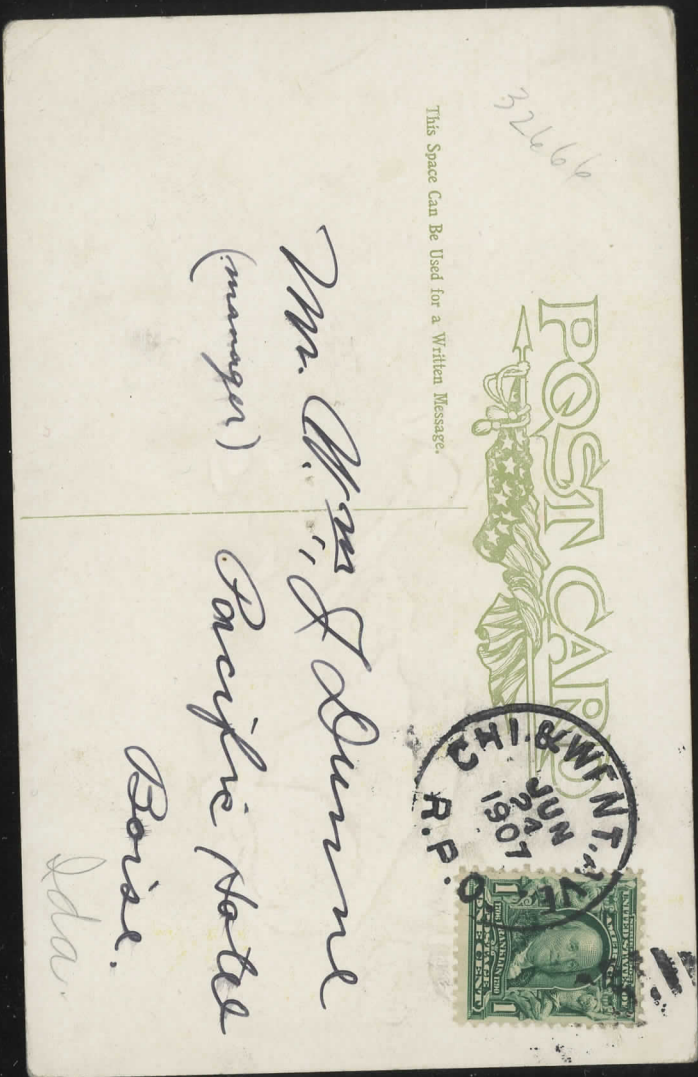

CH-7-----July 24, 1907  
Probably "b3", but illegible marking.  
Trip also missing



CH-6b—July 18, 1907—Trip 5  
EKU: July 29, 1904/LKU: Nov. 8, 1910



CH 7-b3-----December 7, 1906---Trip 28  
 EKU: June 14, 1900/LKU: August 10, 1910  
 MPOS Rating: 1



CH-7-a2 (WENTWORTH AVENUE) -Aug. 13, 1906  
 EKU: Jul. 17, 1905/LKU: May 16, 1907



CH 7-b3-----December 7, 1906---Trip 28  
 EKU: June 14, 1900/LKU: August 10, 1910  
 MPOS Rating: 1



CH-7-a1 (WENTWORTH AVENUE) -Aug. 13, 1906  
 EKU: Jul. 17, 1905/LKU: May 16, 1907

SR000727

\$50.00

Chi. & Went. Ave. 4 Tp. 4 1900 CH-7-b4 2c  
Washington First Bureau PPC to France  
Forwarded.  
Cook

ARTE POSTALE.  
MAILING CARD

Authorized by Act of Congress of May 19th, 1899

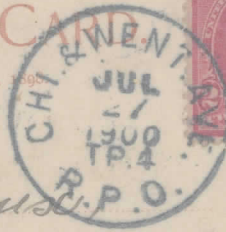

Mr. Pierre Le Roux

38. Rue Bouquet

42 rue de Valenciennes  
Paris  
France.

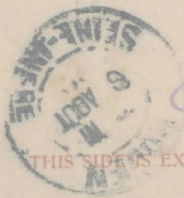

THIS SIDE IS EXCLUSIVELY FOR THE ADDRESS.

CHICAGO & WENTWORTH AVE.—(CH 7-b4)  
July 27, 1900---Trip 4---#4 in killer—Rating IV  
EKU: Aug. 25, 1900/LKU: Aug. 6, 1904

Sold by TOM BROWNE, R.I.  
CLEVER, 21, Serie 2590.

POST CARD



FOR INLAND POSTAGE ONLY THIS SPACE MAY  
BE USED FOR COMMUNICATION.

THE ADDRESS



Post Card

THIS SIDE FOR THE ADDRESS.

Mrs. W. M. Webster,  
Covert,  
Michigan

Post Card Co., New York and Berlin.

5 ??  
CH-7-b5---July 29, 1907---Trip 10  
Killer number illegible

CH-7-b5-----Sep. 26, 1907---Trip 2  
EKU: July 10, 1905/LKU: July 6, 1910

MAHIO

3  
 9/22/10  
 Dear Cousin.  
 How are you  
 anyway I am  
 fine. When are  
 you coming I'm  
 looking for a  
 letter every day.  
 Gee but its lonesome  
 when the kids are  
 all gone to school. How  
 is Will & Hope his  
 well  
 Lauretta

POST CARD  
 This side for address



CHICAGO, ILL.  
 SEP 22 1910  
 TRIST  
 STREET

Miss Frances Horner  
 Armour  
 Ind

CH 7-c—Chicago/Wentworth Ave.---Sep. 22, 1910  
 Trip 12—EKU: April 22, 1910/LKU: May 21, 1914

Chicago, Ill 1946 52,009X 10.00  
 Street Car RPO

CHICAGO, ILL.  
 AUG  
 22  
 3PM  
 1946  
 STREET CAR R. P. O.



Mr. H. M. Stroessler  
 125 W. Lincoln Ave

CH-745-d-2 (August 22, 1946)  
 American Philatelic Society Convention  
 Cancellation was for one day only

Milwaukee In Company



POST CARD



Mr. J. Sullivan  
apack House.

In regard  
to my shoe  
Sullivan

CH-7 Chicago (Wentworth Avenue) April 6, 1903  
Unable to distinguish the killer marking number  
Trip 2

THIS SIDE FOR CORRESPONDENCE.  
 5-30P DEC 8 1913  
 THE ADDRESS TO BE WRITTEN ON THIS SIDE.

POST CARD  
 BRIGHTON

1 CENT

Dear Mr. [unclear]  
 The weather  
 was a little too  
 nice today to  
 go out there, glad  
 I didn't disappoint you.  
 We had me go out  
 there next Sunday  
 if you can not get  
 a site and let me know  
 in time. I am out here

Miss Lizzie Danforth  
 629 Burnside St.  
 Kansas

CI-1-b (Cincinnati) BRIGHTON CAR—December 8, 1913  
 EKU: October 23, 1913/LKU: April 14, 1914

\*  
 POST CARD  
 BRIGHTON

The Address to be written on this side.

1 CENT

Dear Mr. [unclear]  
 I wish you many  
 happy Christmas days.  
 From  
 Martha & Al

Mrs. Charles Danforth  
 927 Cannon Ave.  
 City

MAY 20 1913  
 CINCINNATI

CI-1a—BRIGHTON CAR—May 20, 1913—Trip 6  
 EKU: Aug. 15, 1910/LKU: Aug. 13, 1915  
 6 bar "RMS" in killer

CL-1b---May 6, 1909---Trip 8

Cleveland News Company, Cleveland, Ohio.  
Made in Germany.

Made in Germany. A. C. Bosselman & Co., New York.

Dear Sister, I will write you a few words today. I am at Lauras, came here yesterday all as well as usual, when I come home I'll come and see you, we could not come when we expected to on account of the snow. I am glad you have someone to live with. Write to me great be at home with

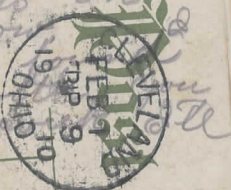

Mrs Emily Armstrong  
Care Brown Harrison  
R.F.D. - CL-1b  
CL-1b

CL-1b---Dec. 23, 1908---Trip 4  
Machine Cancel—dials vary  
EKU: Apr. 8, 1908/Nov. 17, 1911  
Number reported: 350/ Trips 2 through 10

CL-1a----Jan. 3, 1917-Trip 7

This Space For Writing Messages

Dear friend,  
We don't you will think I have forgotten you but I don't. I wish we all with and hope you can say this I am. Best regards from the Big Fund I am your friend A.C.A.

This side for the Address only

CL-1a

15  
Mrs. T. A. Harrison,  
70 Williams  
19 St. 112 St.  
New York.

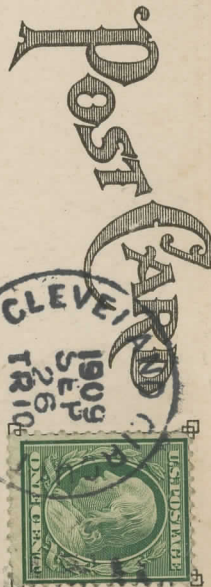

THIS SPACE FOR COMMUNICATION

Cleveland O. Jan 3. 1917  
Received your letter and order



CL-1a----Sep. 26, 1909-Trip 10  
Hand Stamped 6 Bar RMS Killer  
EKU: Jul. 26, 1908/LKU: Mar. 9, 1917  
Number Reported: 117/ Trips 2 through 10

SR111019

\$10.00

Cleveland, Ohio Cleveland Circuit Trip 6

1911 CL-1-e Universal Machine Type

BT220#1.

Cuyahoga

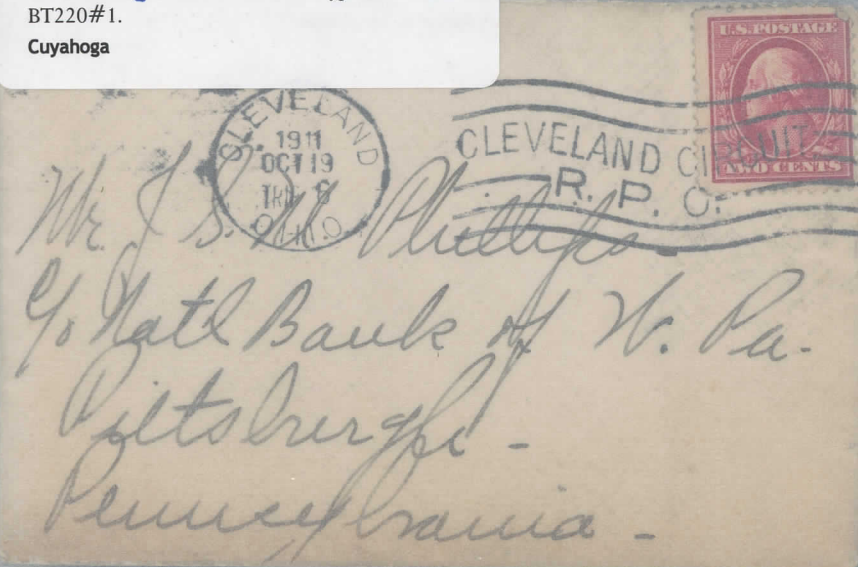

**CL-1e**---Oct. 19, 1911---Trip 6  
 Universal Machine---Small "RPO"---"P" is 3.5 mm.  
 Large "OHIO", Small Date  
 EKU: Aug. 1, 1911/ LKU: Sep. 9, 1914  
 Number Reported: 138/Trips 1,2,4 through 10

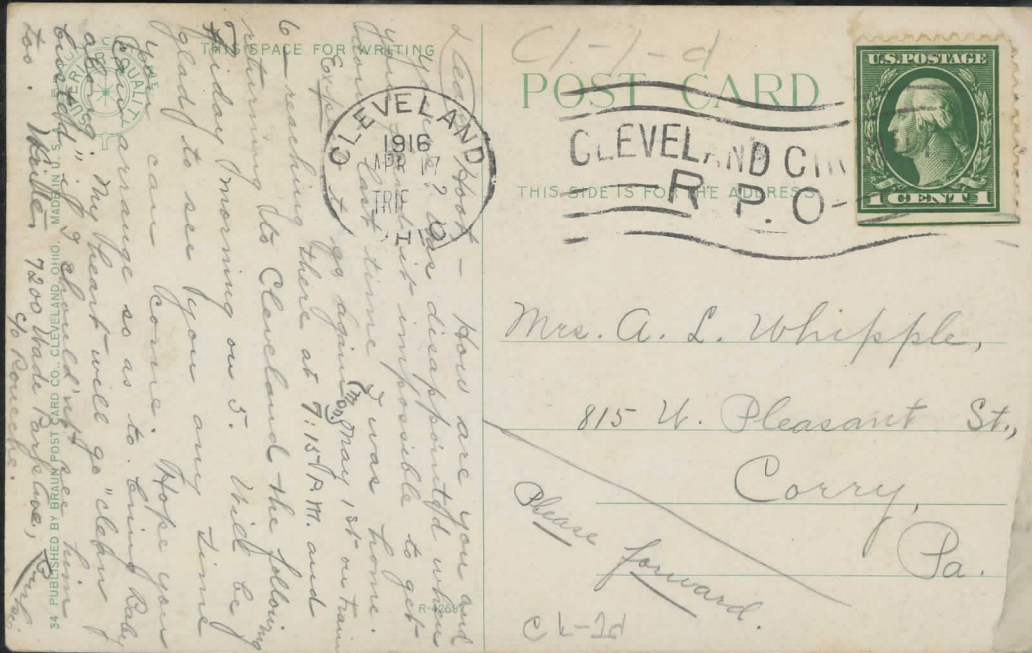

**CL-1d**---Apr. 17, 1916---Trip Illegible  
 Universal Machine---Large "RPO"---"P" is 4.5 mm.  
 Small "OHIO"---Large Date  
 EKU: Oct. 2, 1914/LKU: July 17, 1917  
 Number Reported: 73/Trips: 1, 2, 4 through 10

POST CARD

FOR CORRESPONDENCE

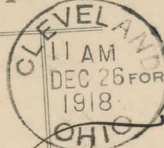

CLEVELAND  
R.P. 02



JOHN VALLEY  
METROPOLITAN LIFE INS. CO.  
5902 EUCLID AV.

*Family*

*Kraus  
10901 Union Ave.*

*City*

CL-1f-----Dec, 26, 1918

EKU: Jul. 7, 1917/LKU: Dec. 4, 1918

Late cover, beyond LKU of use.

Time: 11am

**SR!970105**

\$20.00

Collect'n. & Dist'n. Wagon No. 1 New York,  
N.Y. Trip 8 1897 NY-2-a Two small tears at  
top and no back flap.

New York

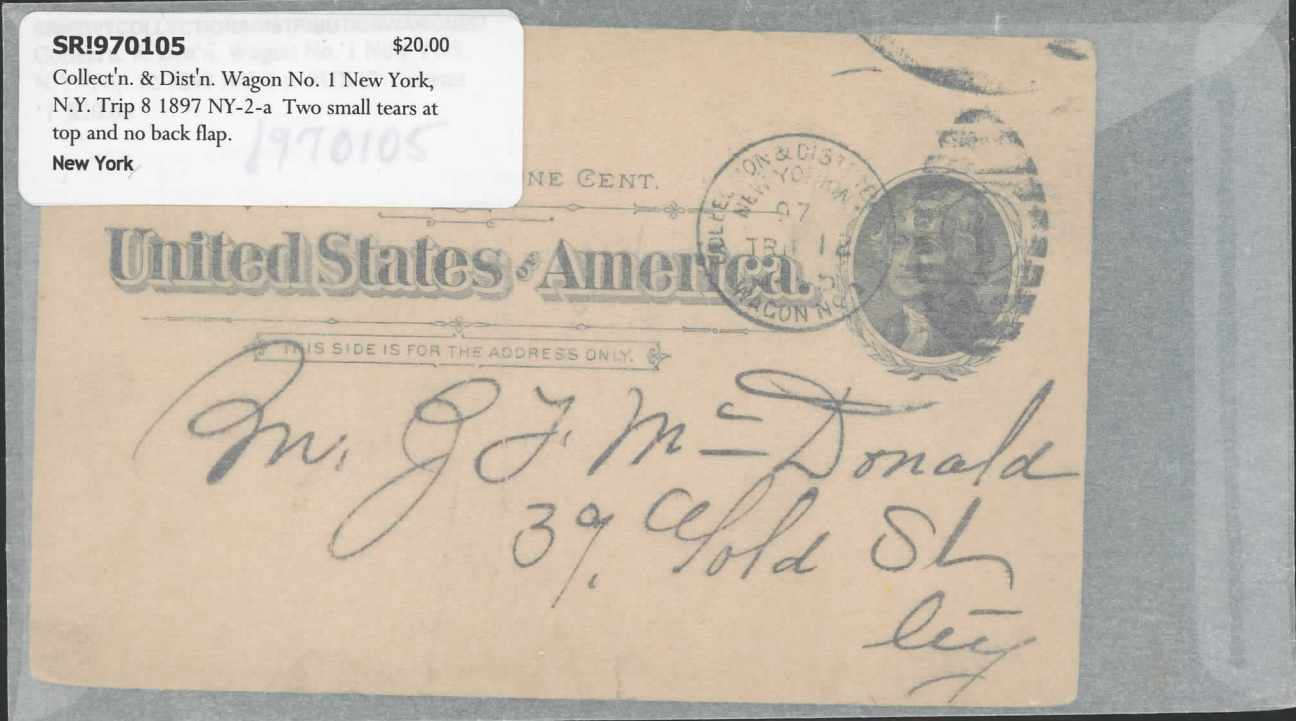

**NY 2-a—Collection & Distributon Wagon #1 N.Y.  
1897**

**SR!960919**

\$10.00

3rd. Ave. New York, N.Y. Tr. 39 1896A NY-1-  
a-2 Backstamp.

New York

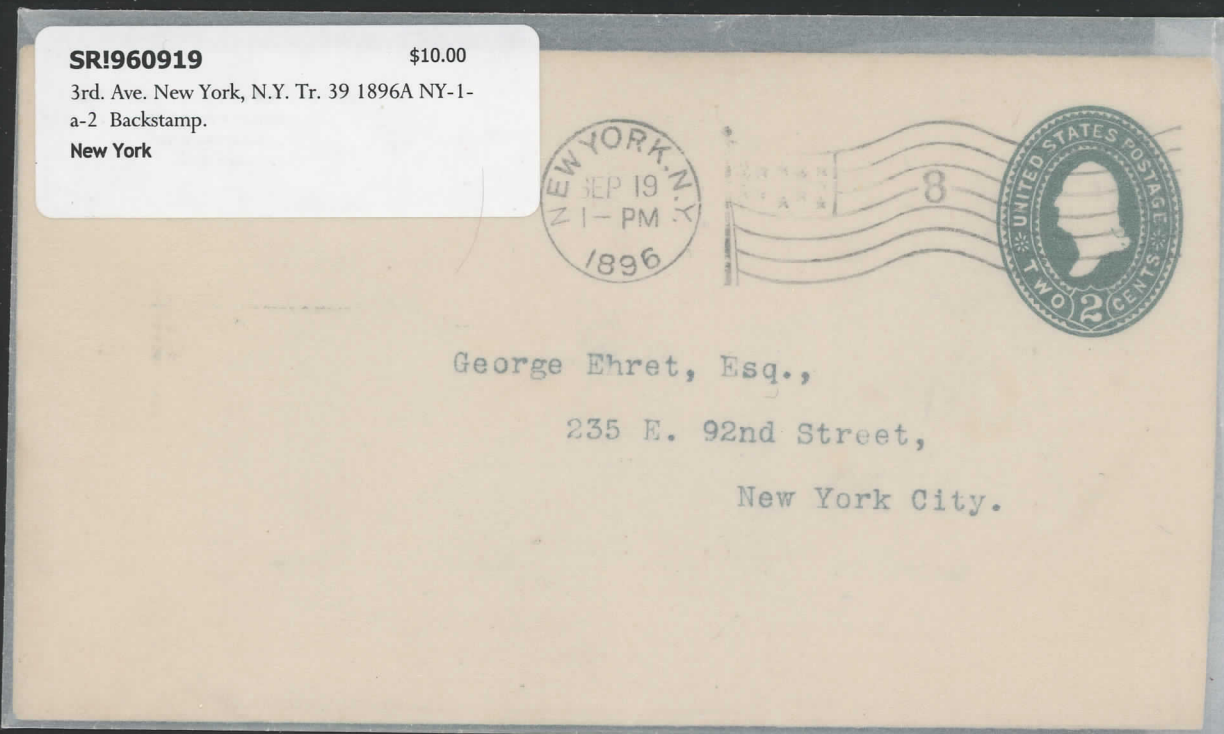

**NY-1-a-2—September 19, 1896—Trip 39  
EKU: March 17, 1896/LKU: October 9, 1896  
Backstamped**

VARIO

Made in Germany

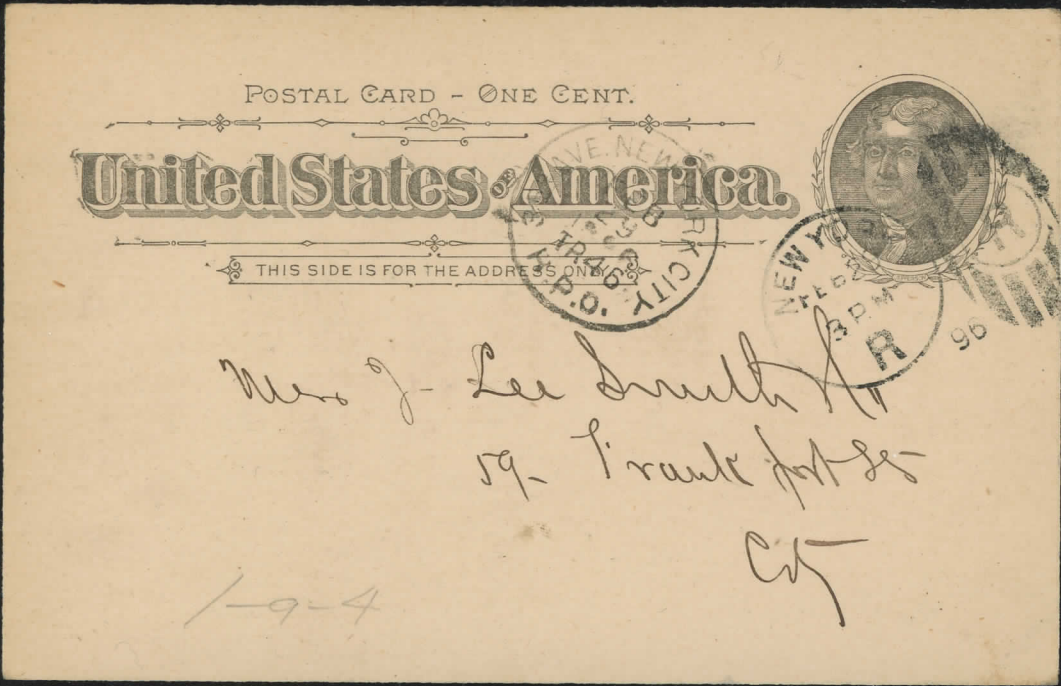

NY-1-a-4---29 February, 1896 (Leap Year)--Trip 46  
 Previously identified as "NY-1-a-4", but I can't  
 independently identify the classification.  
 Can't determine if cancel is originating or receiving.  
 3:00 p.m is time of the R.P.O. cancel?? Curious??  
 Cannot determine the meaning of the "R" in the cancel.  
 Maybe Station "R" or "Received"???

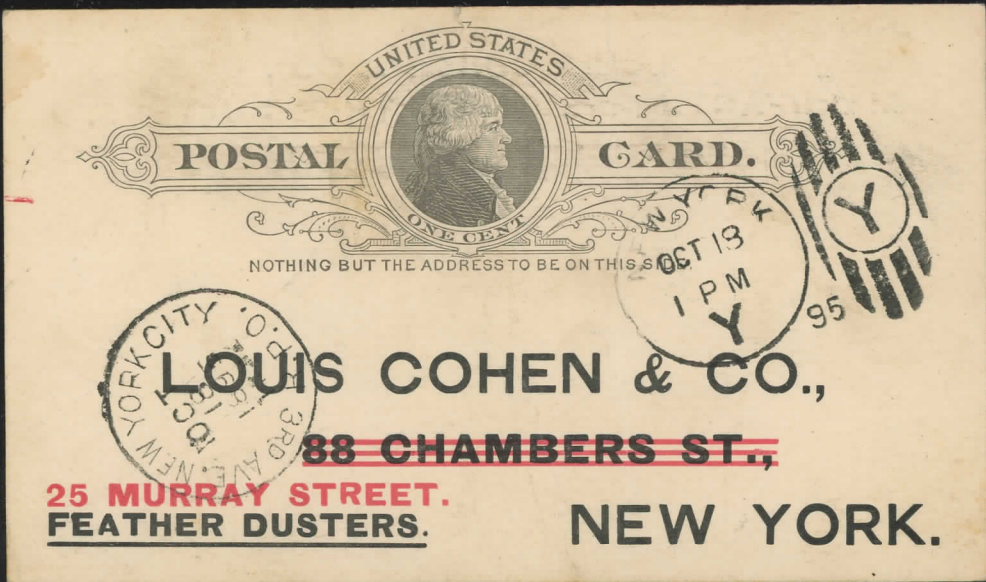

NY-1-a-4----October 18, 1895---~~Unknown~~ Trip # 11  
 Sta. "Y"---68<sup>th</sup> St.---Receiving Cancel  
 Very early usage---2 weeks after first NYC  
 Streetcar was put in use.  
 EKU: per MPOS Monograph: Mar. 5, 1896  
 LKU: Oct. 12, 1897

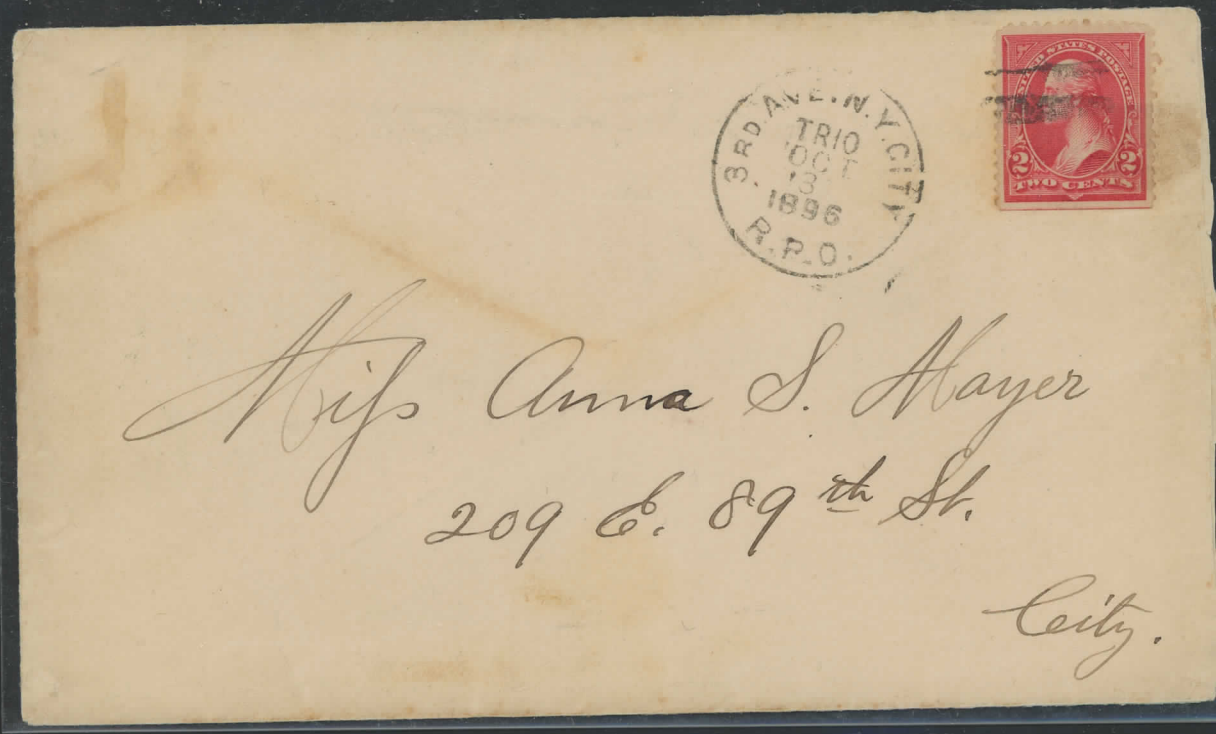

**NY-1-b-4-----October 3, 1896—Trip # 10**  
**Over 1 year prior to EKU reported in MPOS**  
**Monograph/ LKU: Mar. 7, 1898**  
**Originating Cancel**  
**B/S "Sta. K", on 86<sup>th</sup> Street, posted 10 a.m.**

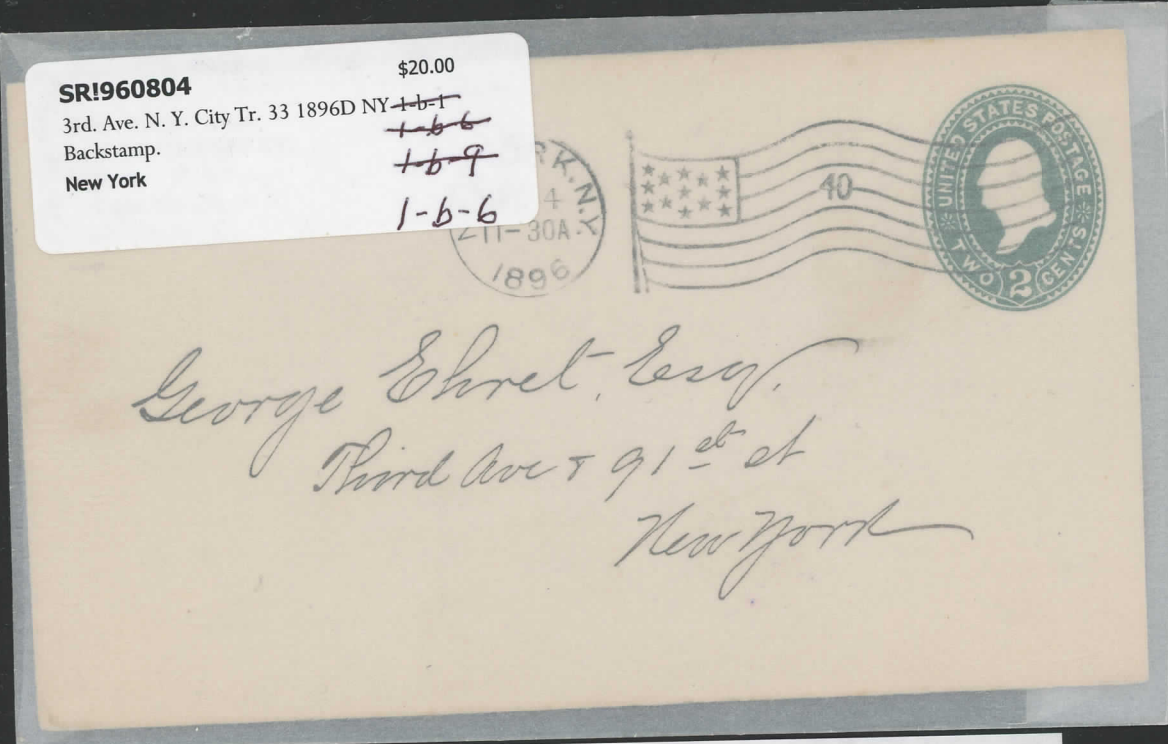

**SRI960804** \$20.00  
 3rd. Ave. N. Y. City Tr. 33 1896D NY ~~1-b-1~~  
 Backstamp. ~~1-b-6~~  
 New York ~~1-b-9~~  
 1-b-6



**NY-1-b-6—August 4, 1896—Trip 33**  
**EKU: May 11, 1896/LKU: April 30, 1898**  
**Backstamped**



SR!971027

\$20.00

3rd. Ave, N.Y. City Tr. 17 1897 NY-1-b-7

Receiver.

New York

UNION POSTALE UNIVERSELLE)

CARTE (CARTE POSTALE).

(ADMINISTRATION D'AUTRICHE.)

ANTWORT (RÉPONSE).



*An Hagen Scott Stamp & Coin  
Co. Ltd. 18. East 23<sup>rd</sup> St.*

Sur fait de l'adresse  
Réserve exclusivement à l'adresse

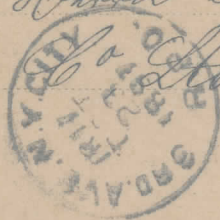

*in New-York N.Y  
U. S. A.*

NY-1-b-7---October 23, 1897----Trip 17  
EKU: Jan. 23, 1896/LKU: June 11, 1898  
Receiving Cancel

POSTAL CARD - ONE CENT

United States of America

THIS SIDE IS FOR THE ADDRESS ONLY.

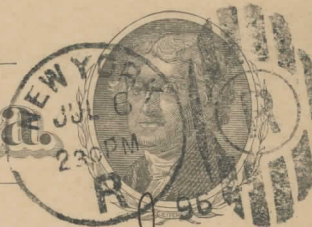

*Mr J Lee Smith  
59 - Frankfort St  
NY*

NY-1-b-8 (New York) 3<sup>rd</sup> AVE. NY CITY---July 6, 1896---Trip 44

EKU: February 25, 1896/LKU: June 4, 1898

Origin cancel at Branch Station "R" (Unlisted in monograph)

Trip number unlisted in monograph

**SRI960522** \$50.00

3rd. Ave. New York, N.Y. Tr. 22 1896 NY-1-b-9 Postal Card Receiver.

New York

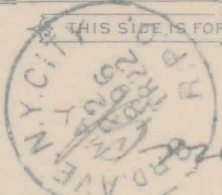

*Postkasten  
N.Y. Staats Zeitung  
P.O. Box 1207  
City.*

**NY-1-b-9—May 22, 1896---Trip 22  
EKU/April 4, 1896/LKU: Unknown  
Receiving Stamp**

**SR!960425** \$35.00

3rd. Ave. N. Y. City Tr. 45 1896C NY-1-b-9  
Backstamp.

New York

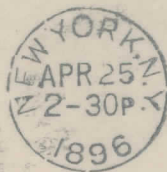

*Mrs Edwin Steiner  
of Geo Hoch  
92<sup>a</sup> & 93<sup>a</sup> St +  
3<sup>a</sup> Ave City*



**NY-1-b-9—April 25, 1896---Trip 45  
EKU: April 4, 1896/LKU: Unknown  
Backstamped**

**SRI981114**

\$35.00

Third Ave. Dist. Car N. Y. City Tr. 31 1898C  
NY-1-c-1 Backstamp.  
New York



*Mr. George F. Elvert,  
235 East 92<sup>nd</sup> St.,  
City.*



**NY-1-c-1---November 12, 1898---Trip 31  
EKU: September 30, 1898/LKU: Unknown  
Backstamped**



*Do not 1898 only*

**COLUMBIAN STAMP CO.**

Dealers in U. S. and Foreign Postage Stamps,

106 East 23d Street,

**NEW YORK, N. Y.**

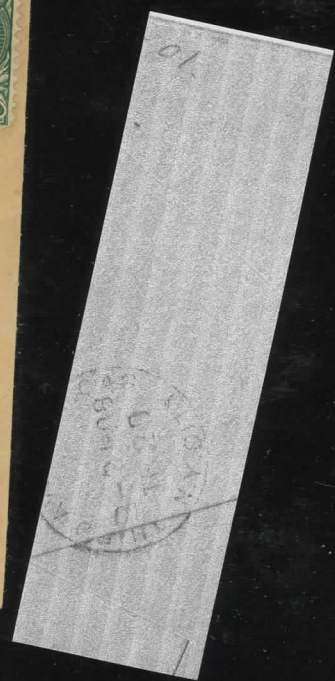

**NY-1-c-2---August 31, 1898---Trip 29  
EKU: July 12, 1898/LKU: November 10, 1898  
Backstamped**



*Mr. F. W. Frost Shaw,  
144 Frost St.  
City.*

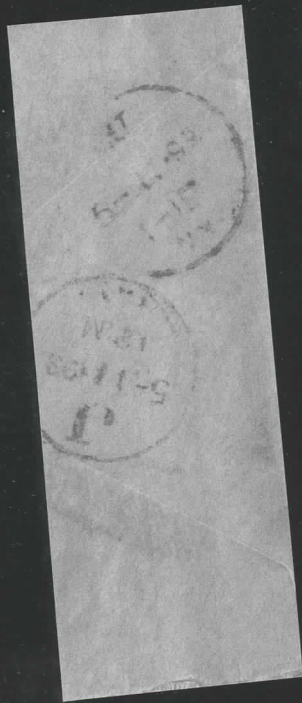

**NY-1-c-3 (New York) THIRD AVE. DIST. CAR—May 11, 1899—Tr. 26  
UNLISTED Trip Number. EKU: January 18, 1898/LKU: February 13, 1899  
ORIGIN cancel—3 months after LKU.  
Backstamped at Branch Station "J" at 125<sup>th</sup> and Amsterdam**

**SR!981019** \$15.00  
Third Ave. Dist. Car N. Y. City Tr. 26 1898B  
NY-1-c-4 Postal Card Backstamp.  
New York

198019

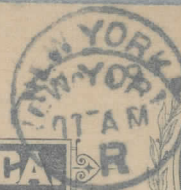

**UNITED STATES OF AMERICA**

THIS SIDE IS FOR THE ADDRESS ONLY.

*Mr. Townsend Handell  
51 Chamber St  
city*

OCT 19 1898



**NY-1-c-4---October 19, 1898—Trip 26  
EKU: March 4, 1898/LKU: November 19, 1898  
Backstamped**

3 25-2

88

Leo Brauns' Abreiss-Postkarten-Verlag, Dresden-A.

Postkarte



An *Mr. Emil Winter*

*530 East 87th St.*

in *New York City,*

*N. Y. C.*  
Wohnung  
(Straße und Hausnummer)

NYC—Unknown type—December 10, 1896  
Unable to type this cover—Trip 49

GEO. S. KLECKNER,  
LUTHERAN THEOLOGICAL SEMINARY,  
MOUNT AIRY,  
PHILADELPHIA, PA.



*Oct. 14, 1896*

*2nd year  
Mamma has  
moved to Bath*

*Mrs. Geo. S. Kleckner  
Bath,  
Northampton Co., Pa*

PH-1-----July 17, 1896  
EKU: Aug. 30, 1895//LKU: Oct. 15, 1896

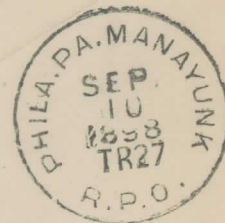

PH-2b—PHILADELPHIA & MANAYUNK—Sep. 10, 1898  
EKU: July 31, 1898/LKU: Sep. 2, 1899/ BS / Trip 27

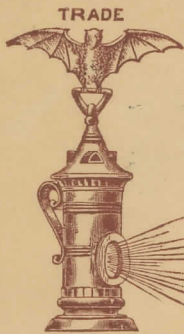

MARK.

GIBSON  
GAS FIXTURE  
WORKS

1426 CALLOWHILL STREET  
PHILADELPHIA

PHILADELPHIA  
& MANAYUNK  
R.P.O.



Mr. H. Ingham,

216 E. Wall St.,

Foot Scott Harv.

ORIGINAL DESIGNS. NO COPIES.

WE SELL EXCLUSIVELY TO THE TRADE.

PH-2c—Marking Type “c”---May 19, 1898---Trip “32”  
EKU: Mar. 25, 1897/LKU: Jun. 17, 1898  
Originating Cancel---Relative Value---“5”

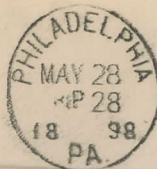

PHILADELPHIA  
& MANAYUNK  
R.P.O.



The American Pulley Company,

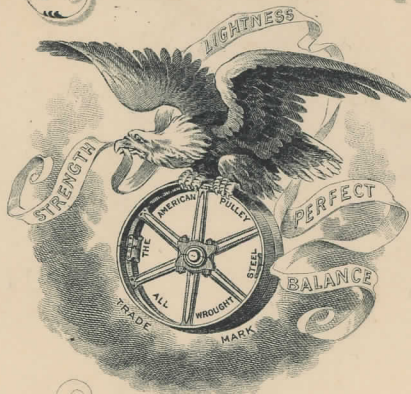

COR. 18<sup>TH</sup> & HAMILTON STS.  
PHILADELPHIA, PA.

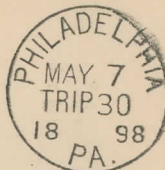

PHILADELPHIA  
& MANAYUNK  
R.P.O.



Mess. Clinton, Rose & Gray,

Elmira,

N.Y.

PH 2-C: May 7, 1898—PHILADELPHIA & MANAYUNK  
Trip 30:----- DIE 1: Mad-angle of “M” is low.

Ther. Agate Sch  
1897 9 8.5

Rev Joseph Jessing  
Ohio Waisenfreund  
1339 821 East Main St  
Columbus Ohio

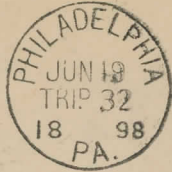

Ph 3-C: June 19, 1898—PHILADELPHIA & FRANKFORD  
Trip 32: -----DIE 1: "r" closer to "d".  
EKU: May 20, 1897-----LKU: June 30, 1898

PH-3c—Marking Type "c".—Jan. 3, 1898—Trip "25"  
2 varieties—This copy has a normal leg  
on ampersand. The "R" and "D" are <sup>CLOSER</sup> ~~further~~  
than in the other variety.  
EKU: May 20, 1897/LKU: June 30, 1898  
Relative Value: "5"

JOHN G. CARRUTH & CO.,  
—MANUFACTURERS OF—  
Worsted, Woolen and Cotton Goods,  
INDIANA AVE. AND ROSEHILL ST.,  
PHILADELPHIA, PA.



J. D. LaSanno & Co.,  
214 Chestnut St.,  
Phila.,  
Pa.

Ph 3-c: February 25, 1898---PHILADELPHIA & FRANKFORD  
Trip 32:-----DIE 2: "r" further to "d".  
EKU: May 20, 1897-----LKU: June 30, 1898



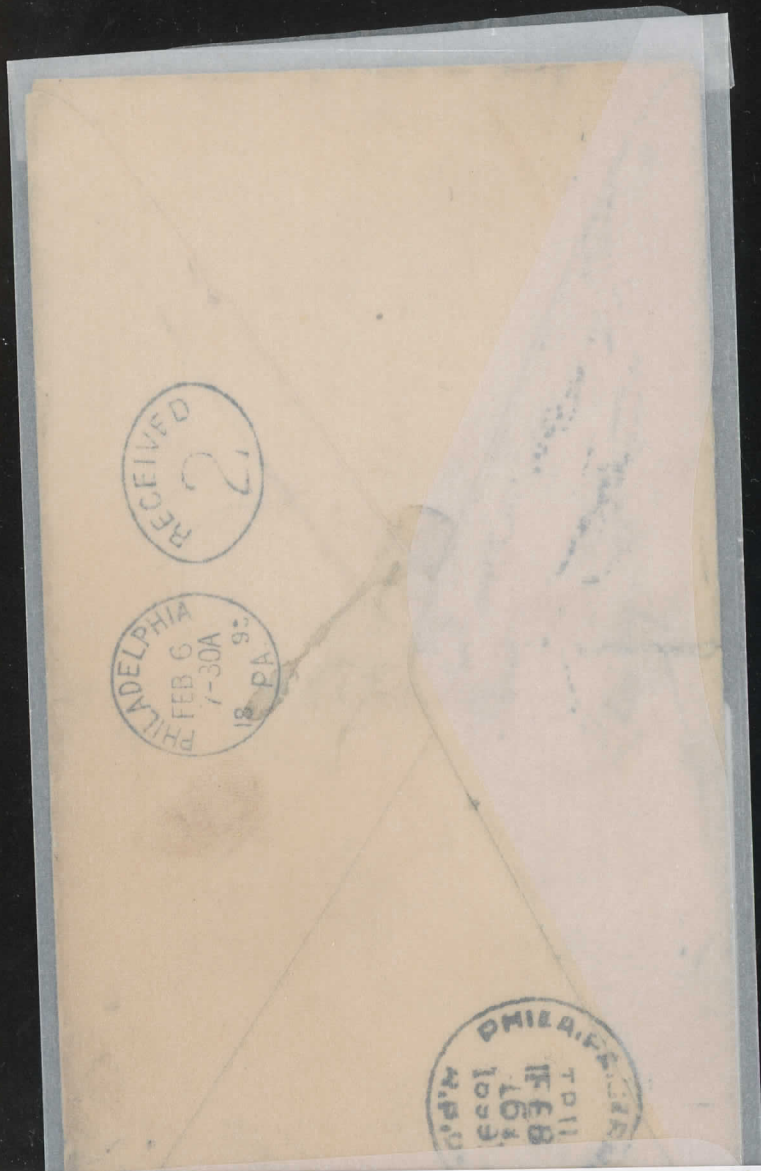

**PHILADELPHIA & GERMANTOWN---(PH-4b)**  
Feb. 16, 1899—Trip 11—Backstamped—Rating: “8”  
EKU: Dec. 18, 1896/LKU: Dec. 20, 1899



**SR1981219**  
Phila. & Germantown Tr. 5 1898A PH-4-a  
Backstamp.  
Philadelphia  
\$10.00

**PHILADELPHIA & GERMANTOWN---(PH-4a)**  
Dec. 19, 1898---Trip 5---Backstamped===Rating: “6”  
EKU: Nov. 2, 1897/LKU: Sep. 21, 1900

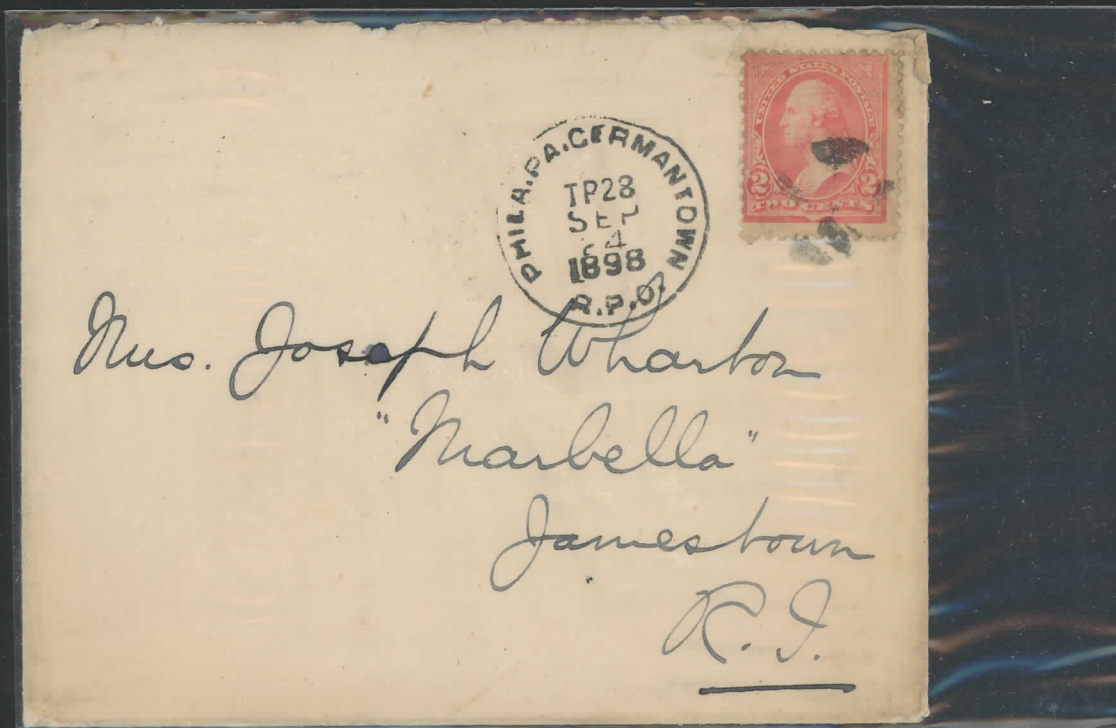

PH-4B—Philadelphia & Germantown—September 4, 1898  
EKU: 12/18/1898 //// 12/20/1899

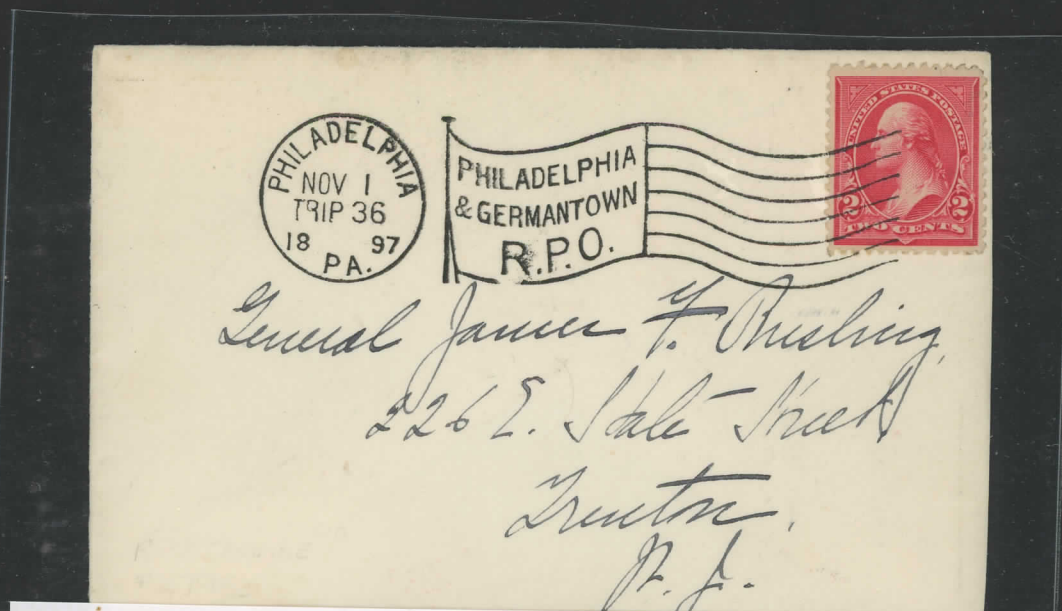

PH 4-c(1)—Philadelphia & Germantown—Nov. 1, 1897  
(Trip 36). There are 2 varieties. This copy has the last  
"A" of Philadelphia short, the mid angle of "m" low, and  
a longer tail on the "R" of R.P.O.  
EKU: Nov. 2, 1896/LKU: Nov. 30, 1902—Orig. cancel

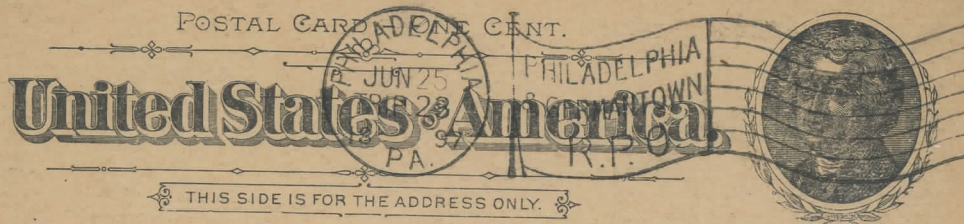

*M. Carman*  
*1220 Allegheney ave*  
*Phila*

PH-4c(2) Marking type "c"—June 25, 1897—Trip # 23  
2 varieties—This copy has the last "a" of Philadelphia tall, the mid angle of "M" high and a short tail on "R" on RPO.  
EKU: Nov. 2, 1896/ LKU: Nov. 30, 1902  
Originating Cancel

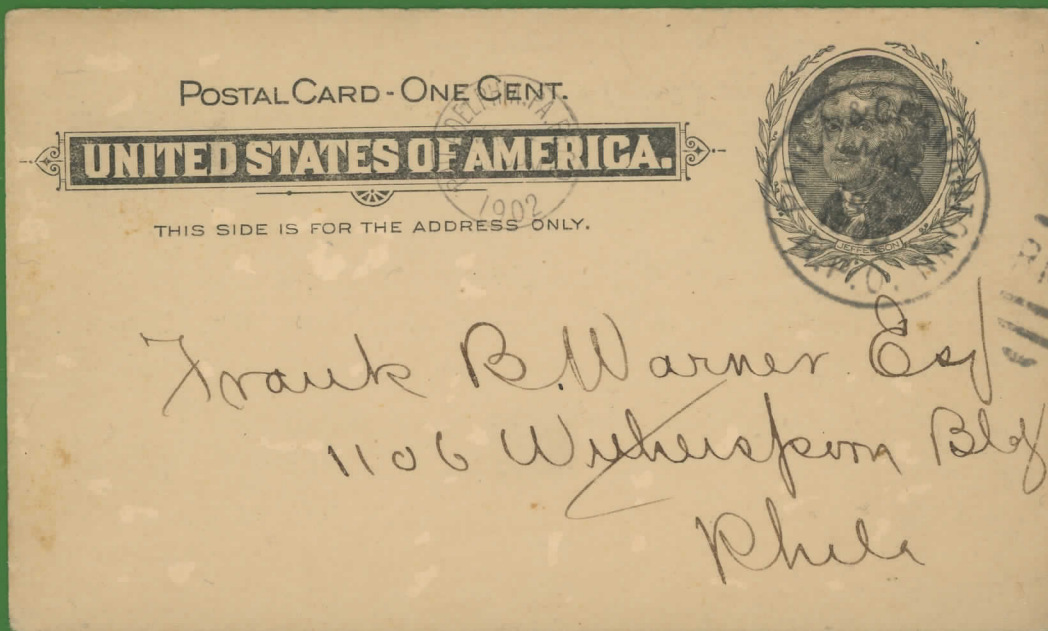

*Frank B. Warner Esq*  
*1106 Witherspoon Bldg*  
*Phila*

PH-4D—March 14, 1902—Philadelphia & Germantown  
EKU: Feb. 5, 1902///LKU: May 27, 1904

VARIO



(PH-5-e) Philadelphia & Chestnut Hill R.P.O.  
 Letter Contents—December 5, 1912  
 EKU: September 19, 1906//LKU: April 9, 1914

PH 6B: January 21, 1897—PHILADELPHIA & WOODLAND  
 TRIP 8:-----EKU: Jan. 9, 1897/////LKU: May 27, 1897

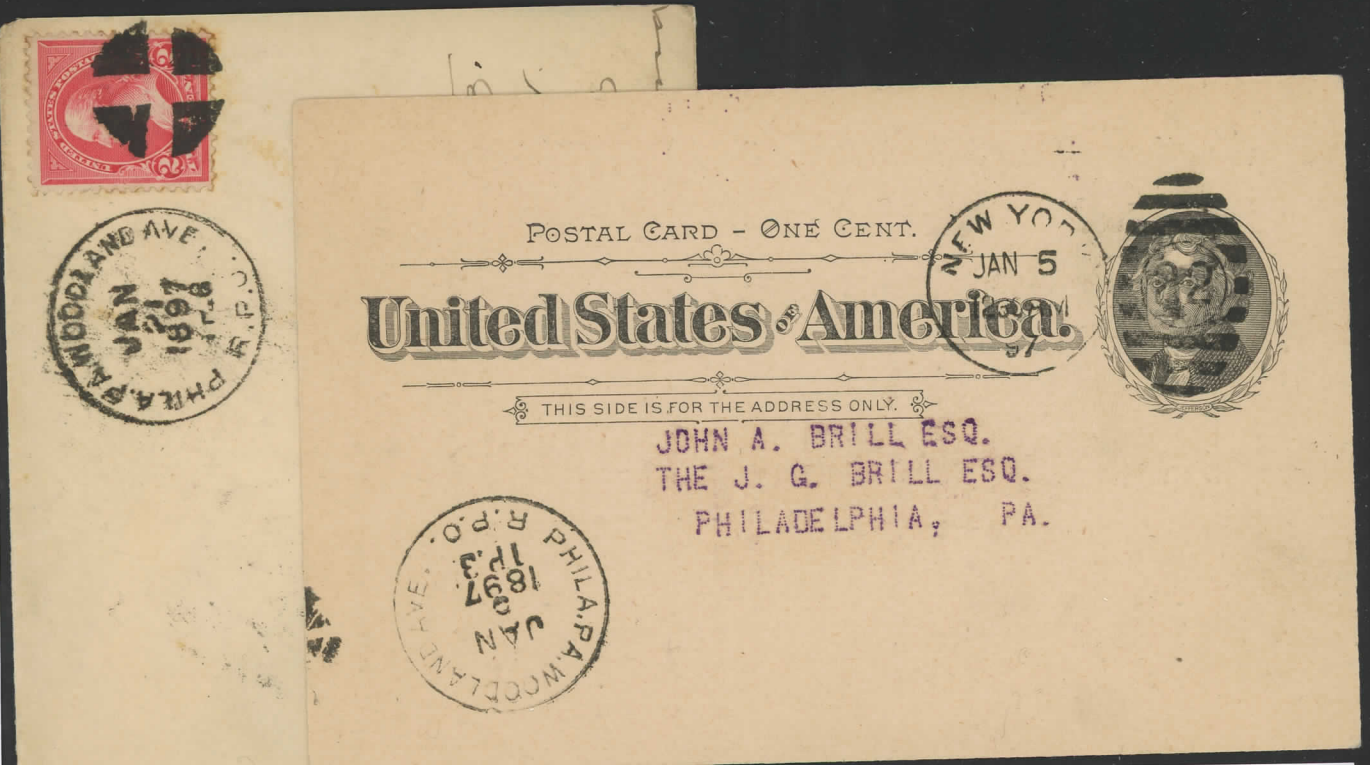

PH-6B-----January 6, 1897—Trip 3—Transit Marking  
 EKU: January 9, 1897/////LKU: May 27, 1897

Made in Germany

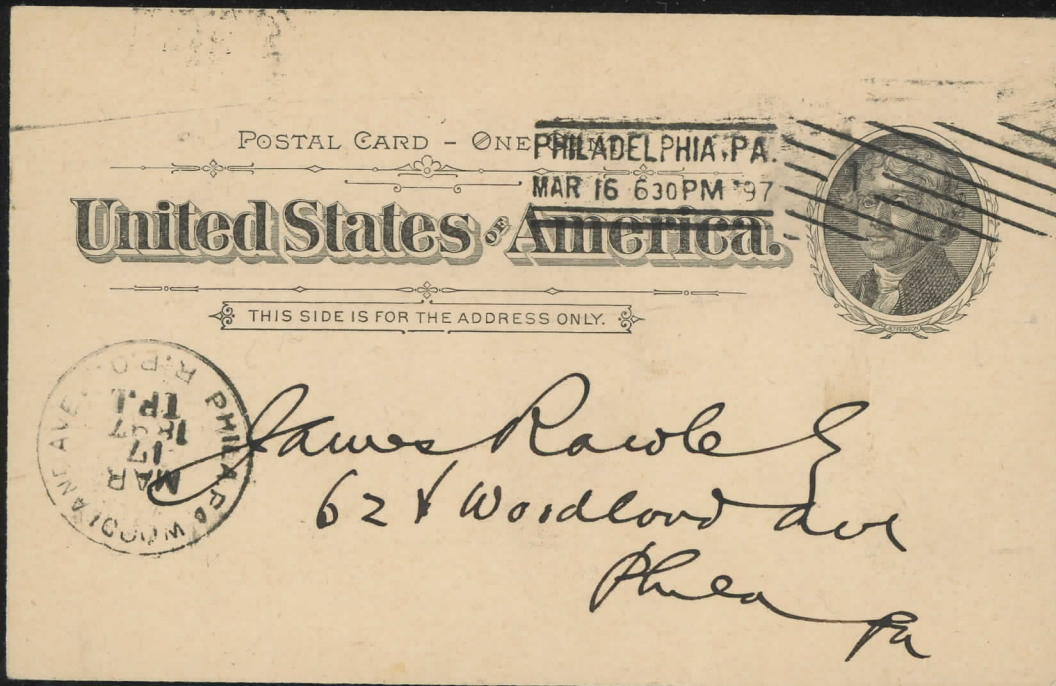

PH 6B: March 17, 1897—PHILADELPHIA & WOODLAND  
 TRANSIT MARKING-----Trip 1  
 EKU: Jan. 9, 1897-----LKU: May 27, 1897

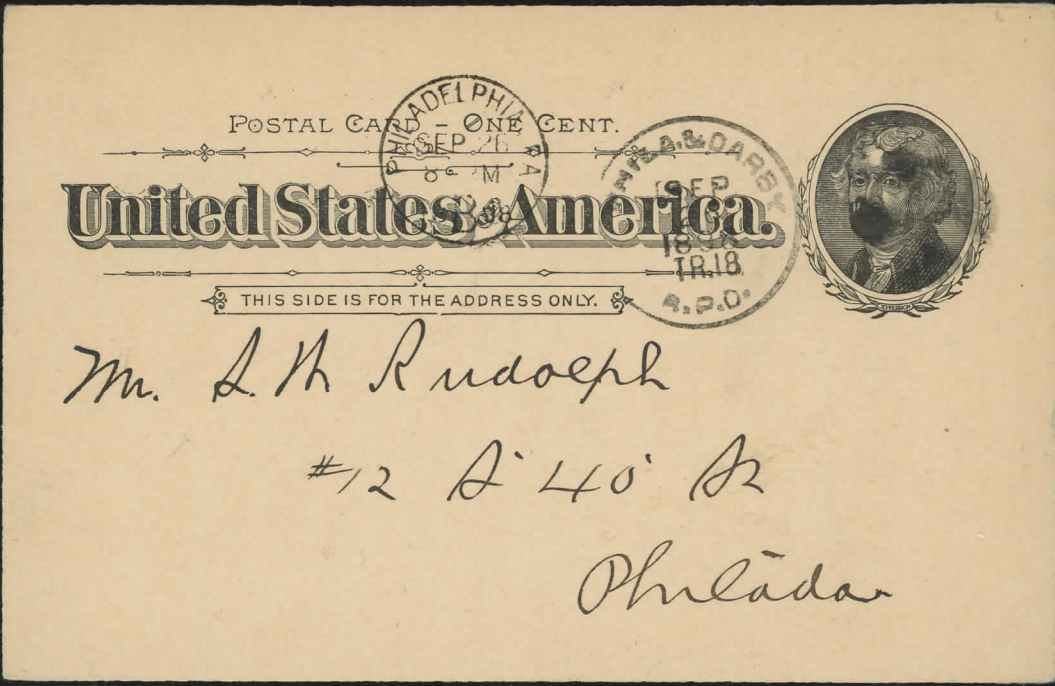

PHILADELPHIA AND DARBY—(PH-7A)- September 26, 1898  
 EKU: June 9, 1897//LKU: November 11, 1899

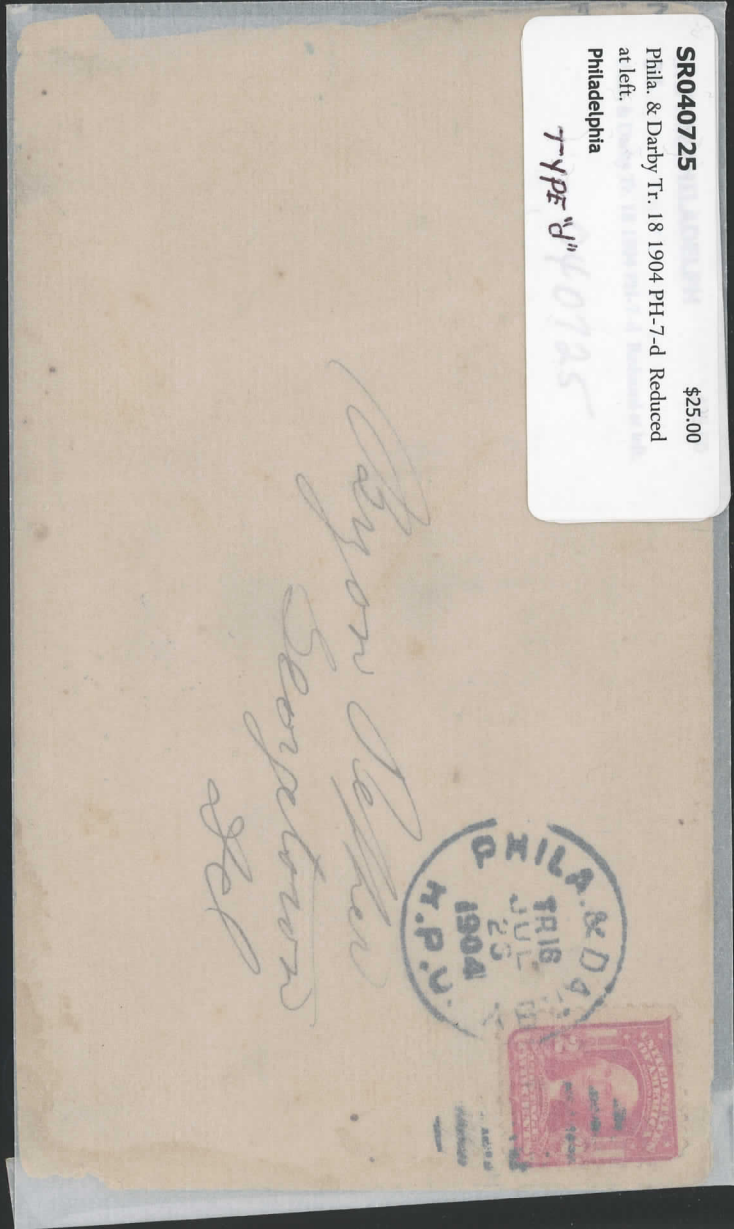
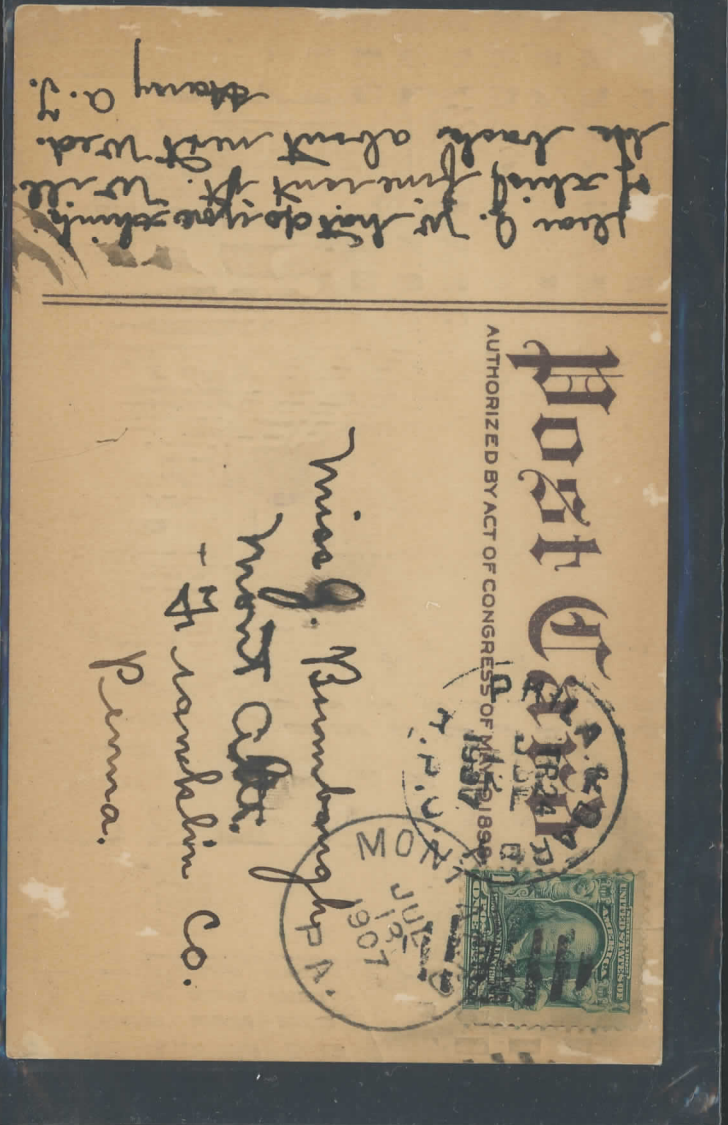

PHILADELPHIA & DARBY----- (PH-7d)  
 July 26, 1904-Trip 18--"RMS" in killer—Rating "5"  
 EKU: Aug. 22, 1901/LKU: July 22, 1914

Post Card

THIS SIDE FOR THE ADDRESS



Miss Sarah Anderson  
Belvidere  
New Jersey

PH 7-e—Philadelphia & Darby---April 2, 1906—Trip 20  
EKU: Oct. 26, 1905/LKU: July 31, 1914

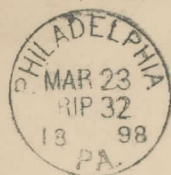

PHILADELPHIA &  
W. PHILADELPHIA  
R.P.O.



Helen C. Chapman  
1348 Pine St.  
Philadelphia,  
Pa.

PH-8c---Marking Type "c"---Mar. 23, 1898---Trip "32"  
EKU: Mar. 25, 1897/LKU: Jun. 17, 1898  
Originating-Relative Value: "5"

PHILADELPHIA  
NOV 6  
10-PM  
18 99  
PA.

STATION  
RECEIVED  
P

PHILADELPHIA  
NOV 6  
18 99  
PA.

**SR1970904**  
Philadelphia, Pa. Philadelphia & W.  
Philadelphia Trip 29 1897 PH-8-c Flag Type  
AMF-B38 Backstamp.  
Philadelphia

\$10.00

RECEIVED  
5

PHILADELPHIA  
SEP 6  
12-M  
18 97  
PA.

PHILADELPHIA  
SEP 4  
TRIP 29  
18 97  
PA.

PHILADELPHIA &  
W. PHILADELPHIA  
R.P.O.

Recd 11/7/99

On re-press

636 to 38 Perry St.

PHILADELPHIA  
NOV 6  
7-30P  
18 99  
PA.

STATION  
D  
NATL  
EXP  
899

Mr. J. W. Shea Esq

Yield when taken

SOUTHWEST CIRCUIT R.P.O. (9-B)-NOV. 6, 1899  
POSTED AT "STATION D" (18th and Christian Sts.  
AT 7:30 P.M., STAMPED "TRIP 18" ON "PHILA So. WEST  
CIRCUIT AND RECEIVING CANCEL AT 10:30 P.M. (STATION D)

PH-8c---Marking Type "c"---Sep. 4, 1897---Trip "29"

EKU: Mar. 25, 1897/LKU: Jun. 17, 1898

Receiving Cancel (B/S)-Relative Value: "5"



C. J. MILNE & SONS,  
PHILADELPHIA, PA.

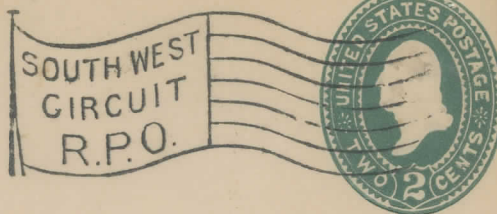
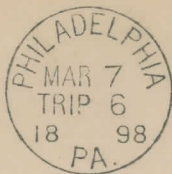

*My dear*

*Mrs Caleb F. Milne Jr  
my Haddon Hall  
My dear Atlantic City  
N. J.*

Southwest Circuit R.P.O. ( March 7, 1898) (Trip 6)  
(PH 9-c) EKU: Mar. 31, 1897/ LKU: Jun. 21, 1898

Post Card

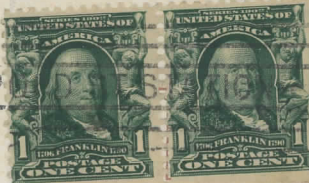

(POSTAL CARD - CARTE POSTALE)

*Miss Mary L. Austin,  
Squirrel Cottage,  
Haines Falls,  
N.Y.*

THIS SIDE FOR THE ADDRESS.

STATION "D", located at 18<sup>th</sup> and Christian Streets on the PHILADELPHIA & SOUTHWEST CIRCUIT R.P.O., dated September 7, 1905.

PI-2-1-b---Type 13B---USTMC---Aug. 9, 1910, Trip 7  
 Machine Flag cancel, as in 13A, but the distance between  
 the top of the "G" and the top of the "P" is only 2 1/2mm.  
 EKU: Jan. 1, 1910/LKU: Dec.30, 1911  
 Scarcity/Value: 1 1/2--Number recorded: 281

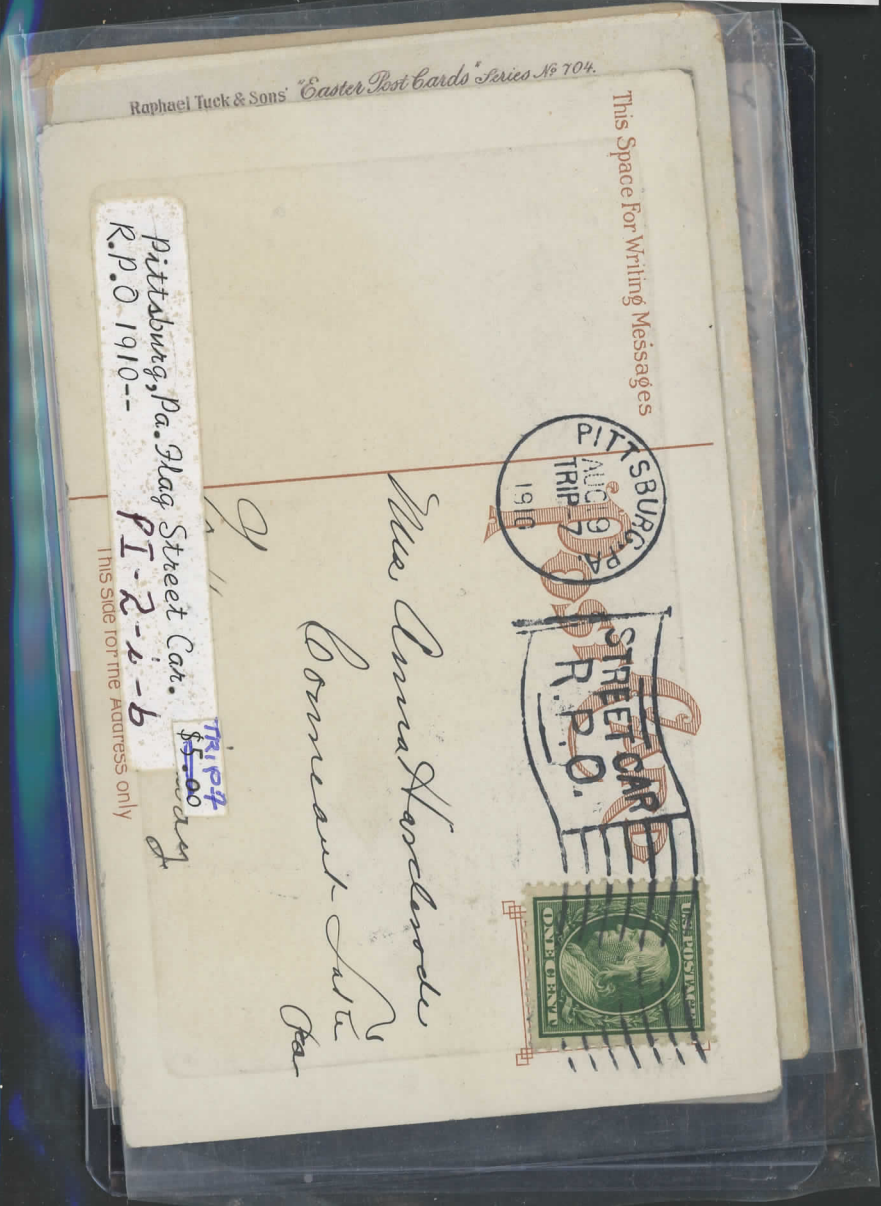

PI-2-1-a--Type 13A USTMC---Apr. 5, 1909, Trip 2  
 Machine Flag Cancel, as in type 12, but year and date  
 are not split. "PA" is in the upper part of the dial and  
 the distance between "g" and "p" is 3 1/2mm.  
 EKU: January 6, 1909/LKU: Dec. 31, 1909  
 Scarcity/Value: 2---Number recorded: 166



After 5 days, return to  
ARMSTRONG CORK & INSULATION CO.,  
PITTSBURGH, PA.

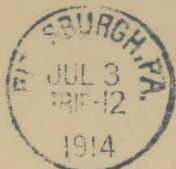

The Salem Glass Works,  
Salem,  
N. J.

PI-2-1--Type 14, USTMC--(July, 3, 1914) Trip "12"==PI-21  
Machine flag cancel, as in types 13A and 13B,  
but PITTSBURGH has an "h".  
EKU: Jan. 2, 1912/LKU: Oct. 31, 1916  
Scarcity/Value: 1--Number recorded: 281

PI-2j--Type 15---USTMC---Dec. 13, 1915, Trip "3"  
Machine Flag Cancel, as in Type 14.  
"H" in PITTSBURGH" and the numeral "2" in the  
bottom of the stripes portion of the flag.  
EKU: Mar. 9, 1914/LKU: Oct. 26, 1916  
Scarcity/Value: 3--Number recorded: 71

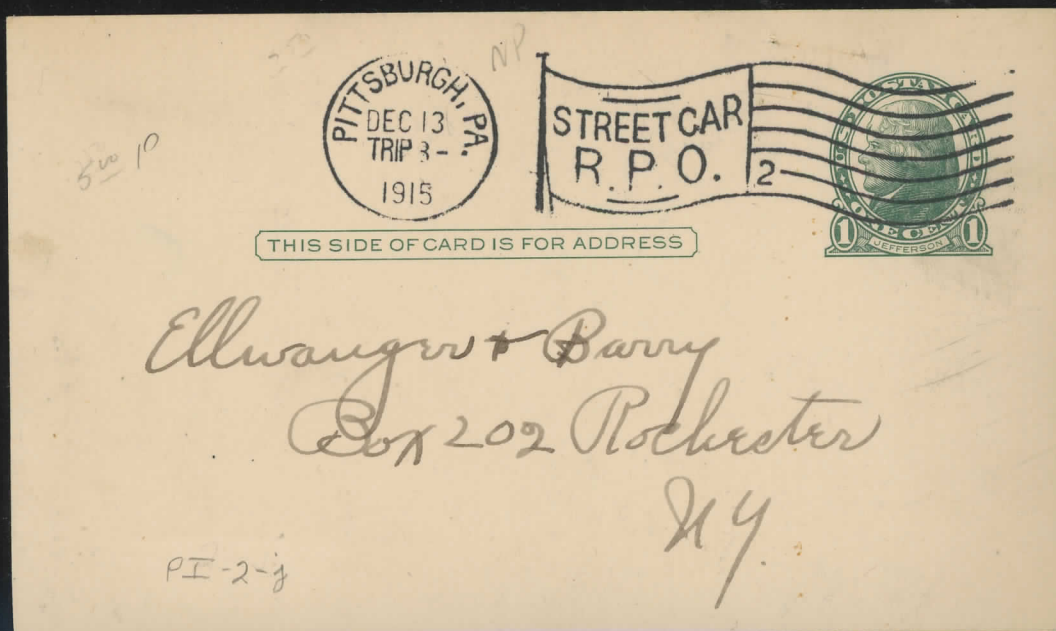

PI-2-j

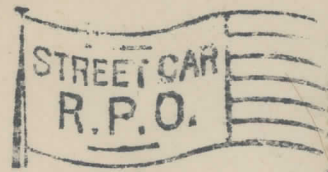

*Mr B S Speaker  
Attorney at Law*

**UNLISTED—USTMC --(March 15, 1912)  
Handstamp, UNDATED, DOUBLE OVAL MARKING.  
The numeral "2" within the inner oval,  
"PITTSBURG" (probably without the "H",  
on the upper part of the oval and  
"PA" on the lower part of the oval.  
This marking was used as a supplement to PI-21.  
UNIQUE, to date.  
Scarcity/Value: 25, or over**

PI-2-k---Type 12---USTMC (Dec. 22, 1908) Trip "3" or "8"  
 Machine Flag cancel. "STREET CAR/R.P.O." in flag,  
 Year/date split, "PA" in the bottom of the dial.  
 EKU: Apr. 1, 1908/LKU: Dec. 30, 1908  
 Scarcity/Value: 3----Number recorded: 102



PI-1-a (Pittsburgh) FIFTH AND PENN. AVE. CIRCUIT---June 25, 1898---Trip 1  
 EKU: June 8, 1898/LKU: June 27, 1898  
 The FIFTH and PENN. AVE. CIRCUIT was both the first as well as the rarest of  
 The flag cancels to appear in Pittsburgh

PI-2-f-a UNLISTED-TRACK 2  
 (March 9, 1914) cancelled  
 EKV: Feb 3, 1912//LKV: MARCH 1, 1915

PI-2h—Type 5---USTMC—(November 7, 1910)—Trip 2  
 Handstamp, but no RMS in killer bars.  
 “RPO” at bottom of the dial, 4 digit year date  
 EKV: Aug 10, 1910/LKV: Aug. 28, 1911  
 Scarcity Value: 10—Number recorded: 7

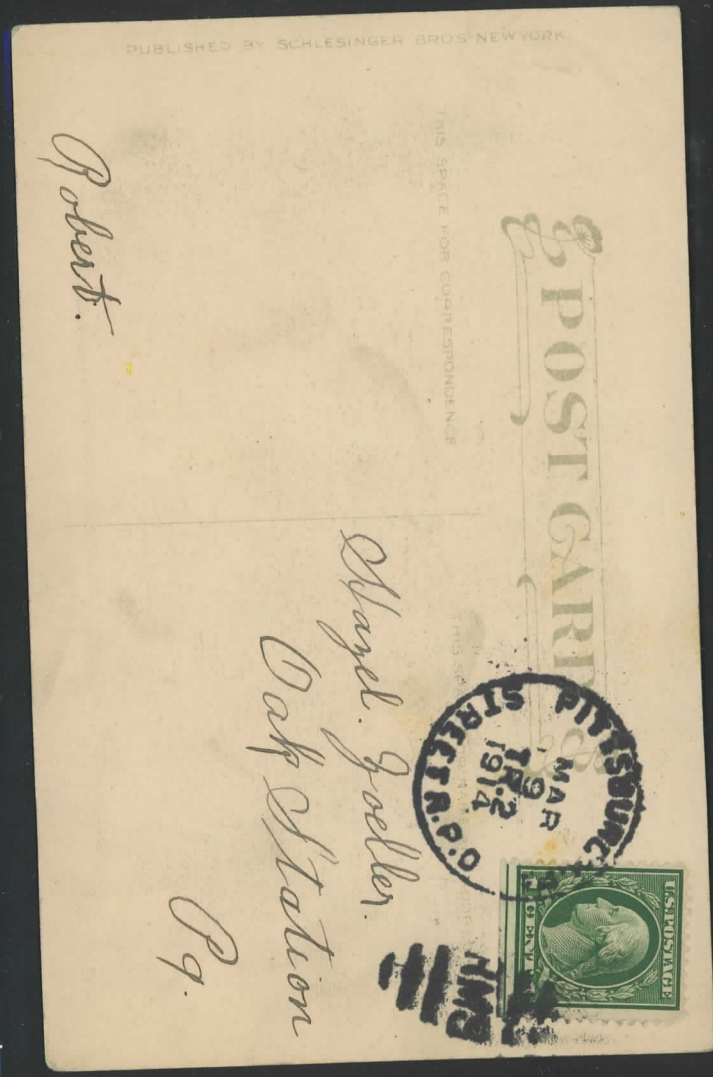

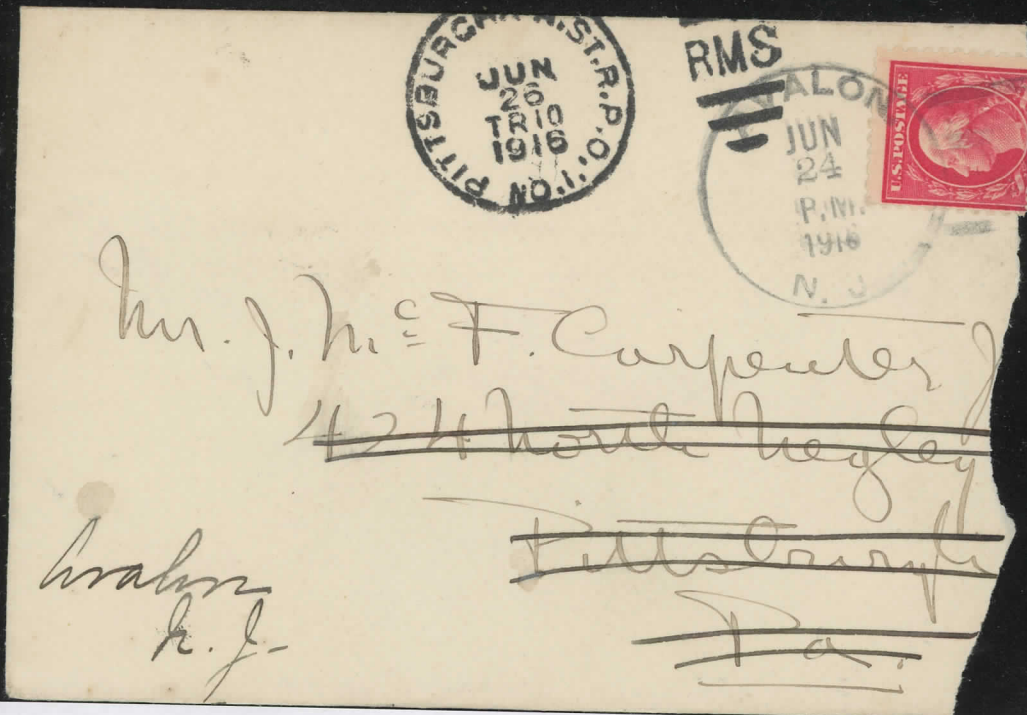

PI-2-d-----June 26, 1916 --Trip "10" (Unrecorded) "RMS" in killer bars.  
"No. 1" at bottom of circle, "h" in Pittsburgh, 4 digit year date, "ST" follows  
"PA", followed by "RPO".

EKU: June 25, 1915//LKU: August 14, 1916

5-17

POSTAL CARD - ONE CENT.

UNITED STATES OF AMERICA

POSTAL CARD - ONE CENT.

UNITED STATES OF AMERICA

THIS SIDE IS FOR THE ADDRESS ONLY.

A. A. Skill Brass Co.  
East Hampton,  
Conn.



S17 (UX14)

Issue of 1898

January 17, 1899

PITTSBURGH, Pa. Street R.P.O. Trip 8. This service was inaugurated on June 1, 1898 and was operational until October 31, 1916. The two cars used initially belonged to the Consolidated Traction Co. and then were transferred to the Pittsburgh Rly Co. in 1902. Small two-line instructional handstamp in purple "MISSENT TO AND FORWARDED FROM WILLIMANTIC, CONN".

(EX-PETER FOWKE)

PI-2a--Type I--USTMC (Aug. 3, 1899) "Trip 7" spelled out.  
Handstamp, plain bar killer, 2 digit year date  
EKU: Aug. 2, 1898/LKU: Dec. 6, 1899  
Scarcity/Value "3"---Number recorded: 77

SRPITPITTSBURGSTREET900A

Pittsburg, Pa. St. Tr. 7 1900A PI-2-b PS  
f \$20.00

PANK STEEL COMPANY  
PI-2b  
PITTSBURGH, PA.

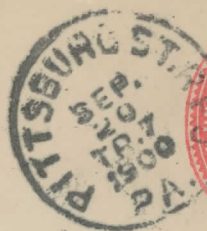

Reck, Strou & Weber Co.

...thington  
Conn

PI-2b--Type 2 USTMC (Sep. 20, 1900) "TR.7"

4 digit year date, "TR" for trip.  
Handstamp, "RMS" in the killer bars,  
"ST" follows "PITTSBURGH",

EKU: Dec. 8, 1899/LKU: June 22, 1901

Scarcity/Value: 4--Number recorded: 47



PI-2e--Type 4---USTMC---(December 23, 1907)  
 Illegible Trip Number-Handstamp, "RMS" in killer bars.  
 "STREET" in full following "PA", "TR." For Trip.  
 "R.P.O." at the bottom of the dial, 4 digit year date.  
 EKU" Nov. 20, 1907/LKU: Apr. 17, 1910  
 Scarcity/Value: 6---Number recorded: 31



PI-2-c--Type 3 USTMC---(Dec. 21, 1902) "Trip 1"  
 Handstamp, "RMS" in the killer bars, "TR." For Trip.  
 "PA" follows "PITTSBURG" and "ST" follows "PA",  
 "R.P.O." is at the bottom of the dial, four digit year date  
 EKU: July 7, 1901/LKU: Nov. 13, 1907  
 Scarcity/Value: 2---Number recorded: 177

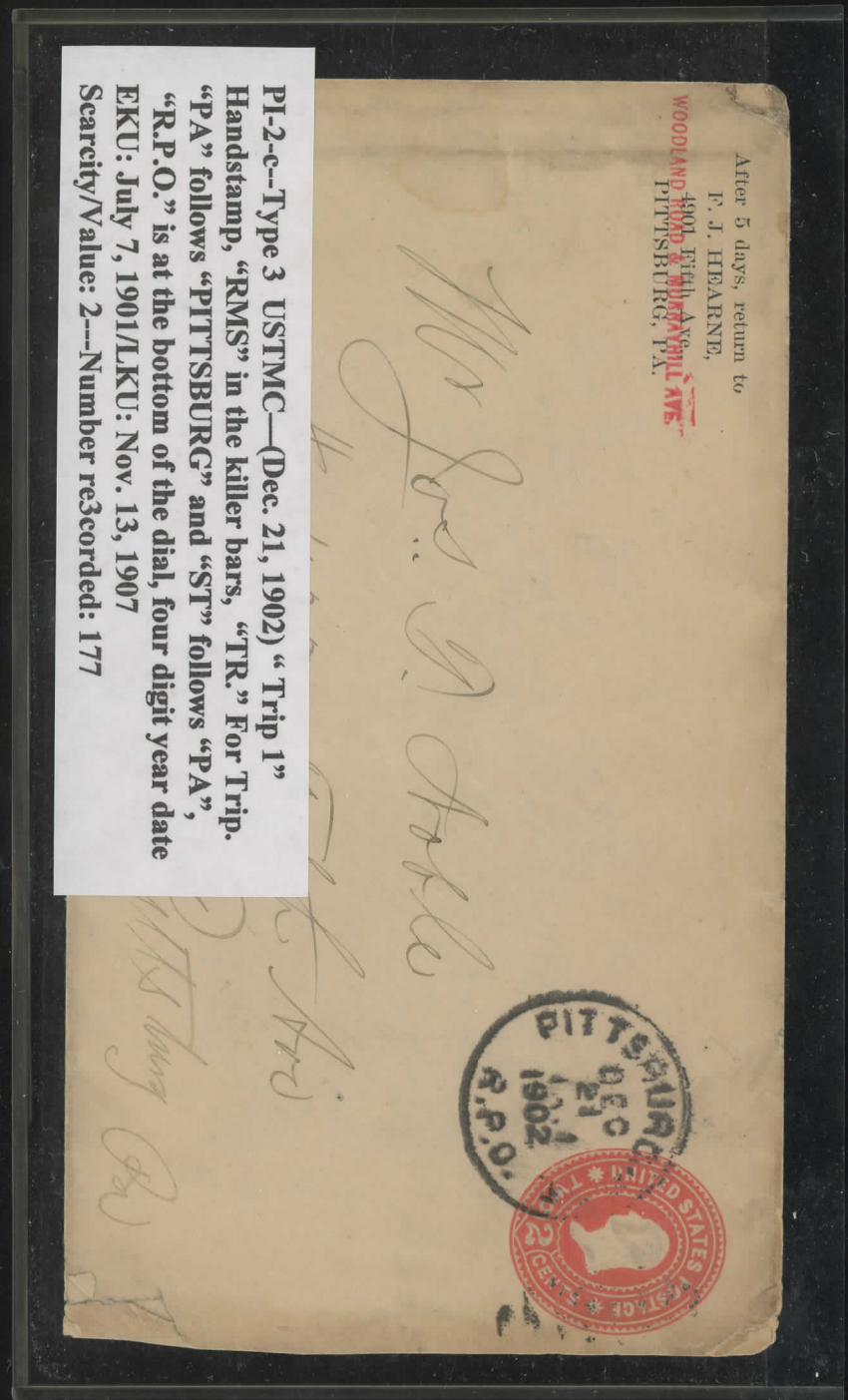

Private Mailing Card

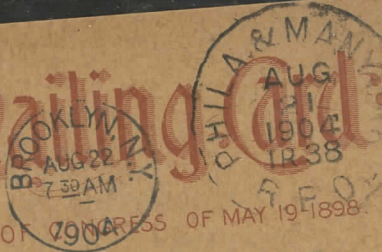

AUTHORIZED BY ACT OF CONGRESS OF MAY 19-1898.

EX NEW YORK  
("POSTAL CARD - CARTE POSTALE")

Miss Emma A. Bremer  
MONMOUTH COLLEGE  
WEST LANE BRANCH N. J. 07764  
West Lane Avenue

PH-2D—August 21, 1904—Philadelphia & Manayunk  
Manayunk misspelled as "MANYUNK".  
Overprinting of addressee on face. Am. Flag on reverse  
EKU: March 19, 1902/// November 9, 1904

VARIO

Microfilm Catalogue



RO-4c---July 14, 1906---Duplex Handstamp===="B" Killer  
 Seen: May 31, 1906 to Nov. 20, 1908  
 Value: "5"



Rochester Car Collection Service (Mar. 18, 1899)  
 (RO-4-a-2) EKU: Sep. 26, 1898/LKU: Jul. 13, 1901

Rochester NY  
CAR COLL SERVICE

C

POSTAL CARD - ONE CENT

UNITED STATES OF AMERICA

THIS SIDE IS FOR THE ADDRESS ONLY.

Health Dept. Office  
Milwaukee Wis.

Dr. C. Bennett

R03-A

ROCHESTER, NY, ST. MILWAUKEE  
COLLECTION C STREET CAR - CAR

RO-3-a---April 28, 1900---Duplex Handstamp. "C" killer  
with 4 year digit: Number reported: 18  
Seen: Feb. 28, 1900---Nov. 7, 1905  
Value: "3"

SR!981118

\$10.00

Rochester, N.Y. Car Coll. Service C 1898 RO-3-b.

Monroe

1981118

Messrs S.H. H. Chapin  
1348 - Pine St. Philadelphia  
Pa



RO-3b---Nov. 18, 1898----Duplex Handstamp. "C" Killer  
(This is 3a with a different die.)

With 2 digit year: Number reported: 16

Seen: Sep. 10, 1898--- Sep. 10, 1905

Value: "3"

SR051008

\$10.00

Rochester, N.Y. Car Coll. Service C 1905 RO-3-c PC.

Monroe

051008

ST CARD

Mrs. Clarence Zimmerman  
Little Falls  
New York

R.F.J.-2  
THIS SIDE FOR THE ADDRESS



RO-3c---Oct. 18, 1905---Duplex Handstamp---"C" Killer

Seen: Nov. 9, 1903 to Jan. 31, 1908

Value: "5"

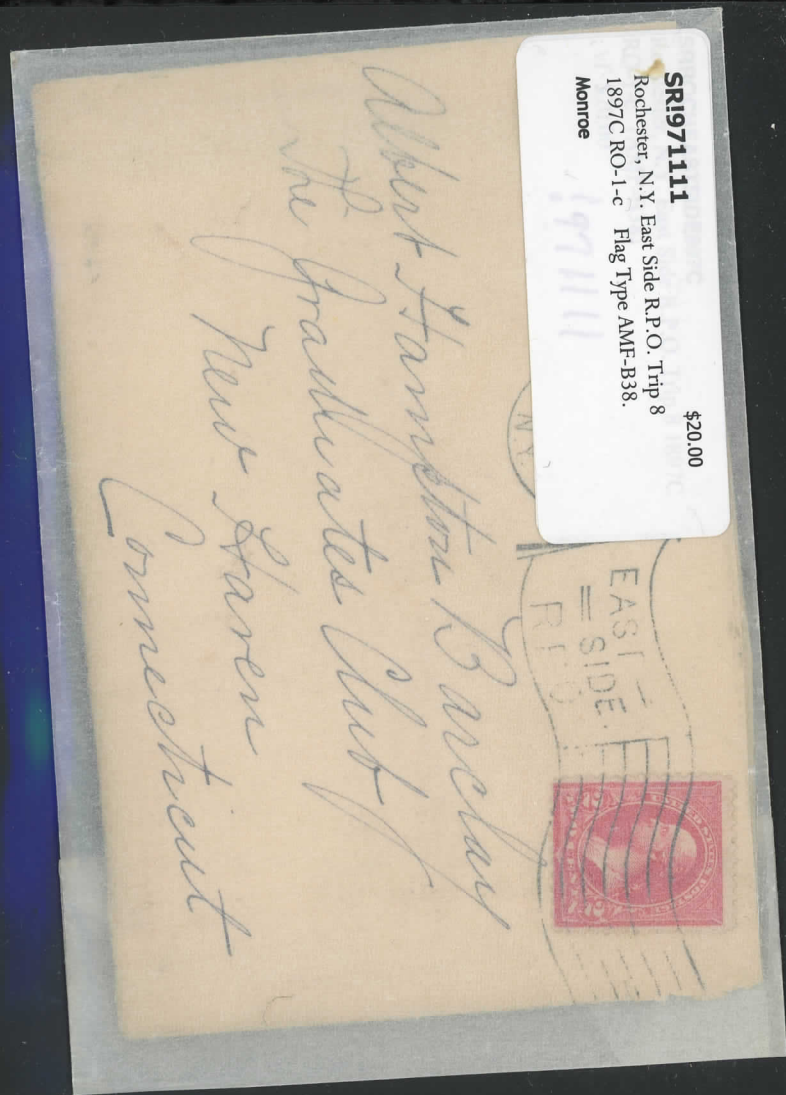

RO-1c---Nov. 11, 1897---Machine Marking---Trip "8"  
 EKU: Mar. 30, 1897/LKU: Jun. 21, 1898  
 Letter contents---Value---"4" points

Oct 6/97 9 A.M.

ROCHESTER, N.Y. WEST SIDE  
1897  
OCT  
9  
1897  
A.P.M.



Mr. Noah C. Manson  
Erie Co. Clerk's Office  
Buffalo,  
N.Y.

RO 2-a-2—Rochester ----October 6, 1897—Trip 3  
EKU: Dec. 31, 1896/LKU: Dec. 18, 1897

ROCHESTER  
FEB 17  
TRIP 12  
18 98  
N.Y.

WEST =  
= SIDE.  
R.P.O.



Mrs George Corring  
Cayuga  
Cayuga Co.  
N.Y.

RO-2-c—February 17, 1898  
EKU: 12/24/1897//LKU: 6/27/1898

OHVA

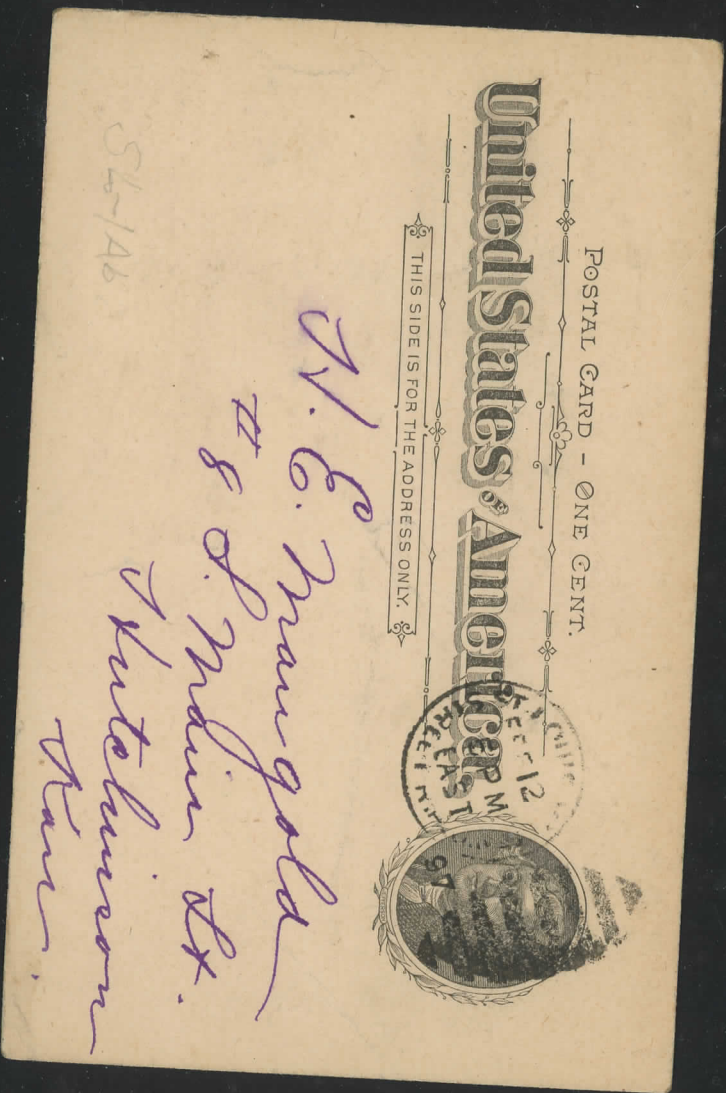

POSTAL CARD - ONE CENT.

United States American

THIS SIDE IS FOR THE ADDRESS ONLY.



56-146

*W. E. Mangold*  
*#8 S. Madison St.*  
*St. Louis*

St. Louis Street RPO No. 1—February 12, 1897 (SL-1Ab)  
 (Scarcity \* .82%)(EKU: 2/27/93/LKU: 2/25/96) Trip #: "East"





St. Louis and Florissant RPO— November 11, 1897 (SL-2A)  
(Scarcity 1.33%) (EKU: 6/22/97/LKU: 01/03/00)--Trip #9

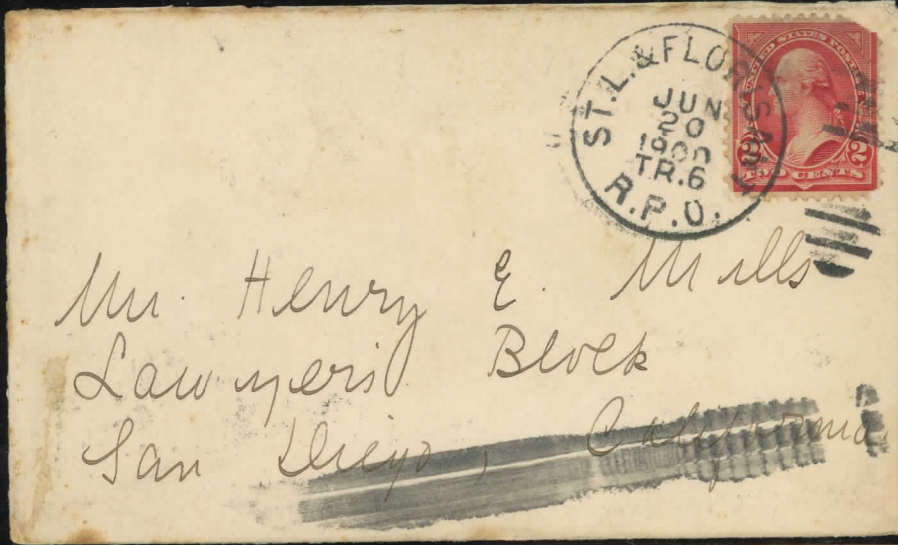

ST. LOUIS & FLORISSANT  
SL-2Bb (JUNE 20, 1900  
TRACK 6

MISSOURI BOTANICAL GARDEN.

349



Mr. Ramischer  
4003 *JD*  
Lee Avenue  
City

Grand Avenue Circuit RPO—January 20, 1897 (SL-3Aa)  
(Scarcity 1.43%) (EKU: 2/3/96/LKU: 12/28/99) Trip #3

Grand Avenue Circuit RPO—March 24, 1899—(SL-3Aa)  
Trip 11—EKU: February 3, 1896//LKU: December 28, 1899

3B6

POSTAL CARD - ONE CENT.

UNITED STATES STEAMSHIP MAIL

THIS SIDE IS FOR THE ADDRESS ONLY

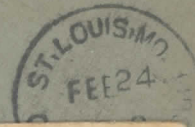

1900

From Mathias Kutsch  
Attendorf  
i. Westfalen  
Germany

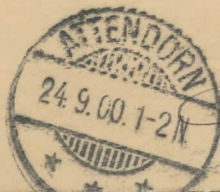

R.P.O.  
b)  
P 8

Grand Avenue Circuit RPO—September 13, 1900 (SL-3Bb)  
(Scarcity .51%) (EKU: 1/4/00/LKU: 6/26/03) Trip #10



R.L. CD. AVE. C.  
APR 6 1901  
TR. 5  
P.O.

POSTAL CARD - ONE CENT.

UNITED STATES OF AMERICA.

THIS SIDE IS FOR THE ADDRESS ONLY.

Rev. Fred. C. Tilly, Box 34  
Winfield Junction, Mo.  
A U

allow  
County  
Missouri

Grand Avenue Circuit RPO—November 17, 1901 (SL-3E)  
(Scarcity 2.03%) (EKU: 4/19/00/LKU: 11/29/01) Trip #9

SRSAINGRANDAVENUE897  
St. Louis, Mo. Grand Ave. Circuit R.P.O. Trip  
189 SL-3Fa (AMF-B38) #UX12  
f \$20.00

SL-3Fa

ST. LOUIS  
DEC 20  
TRIP 8

GRAND AVE.  
CIRCUIT

United States of America

THIS SIDE IS FOR THE ADDRESS ONLY.

H S Styer  
Rising City  
Mo



Grand Avenue Circuit R.P.O.—(Dec. 20, 1897)—(SL-3Fa)  
(Scarcity \*2.93%) (EKU: Apr. 5, 1897/LKU: June 27, 1898)—Trip 8

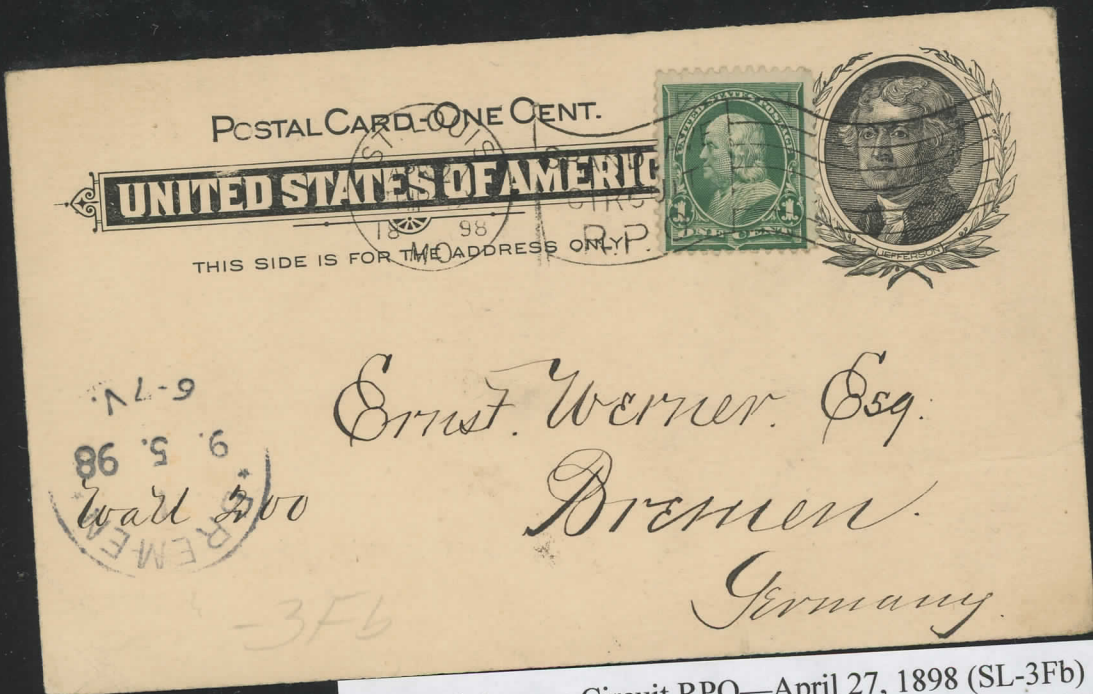

Grand Avenue Circuit RPO—April 27, 1898 (SL-3Fb)  
 (Scarcity \* 2.93) (EKU: 4/15/97/LKU: 6/27/98) Trip #12

St. Louis and Webster Groves RPO—Aug. 16, 1897—SL 5-A  
 EKU: March 30, 1897//LKU: Dec. 15, 1900

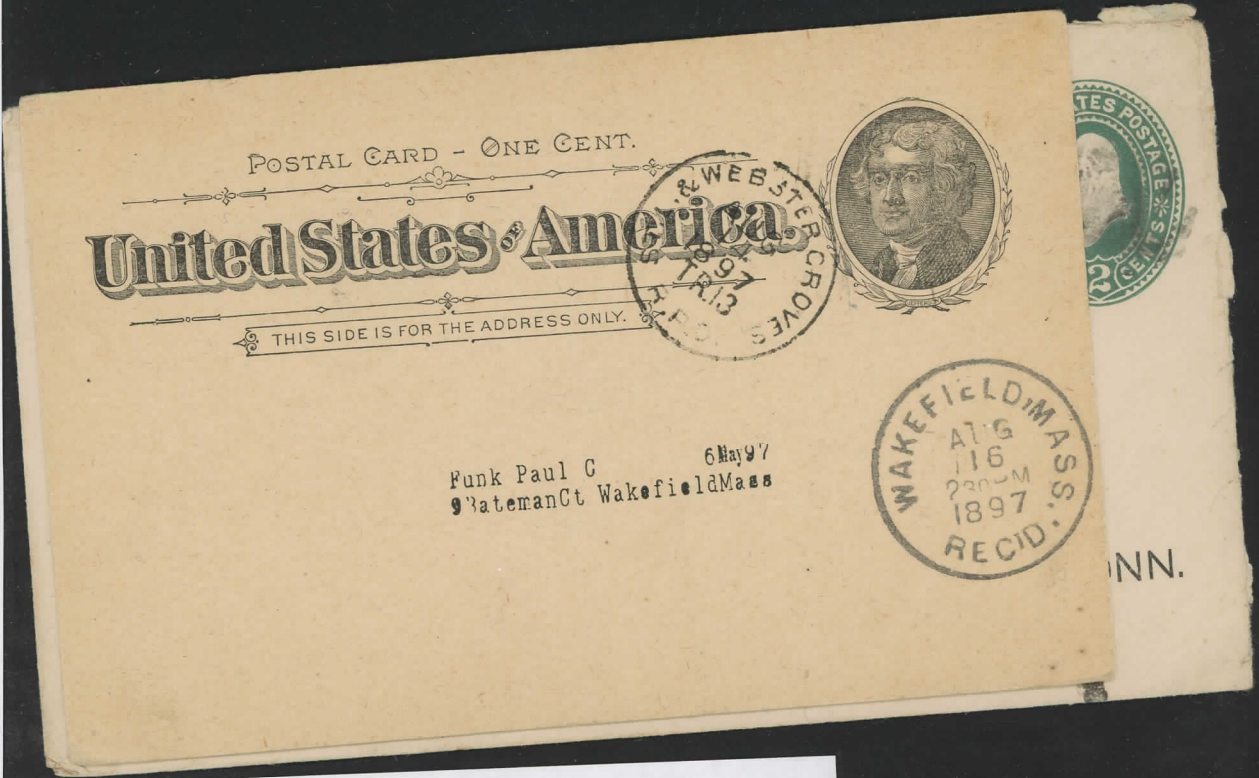

St. Louis and Webster Groves RPO—August 25, 1899 (SL-4A)  
 (Scarcity 1.42%) (EKU: 3/30/97/LKU: 12/15/00) Trip#11

-5A



Mr. Dave M. Roth.

115-119 East Seventh Street

Cincinnati

Ohio -

FEB 17

St. Louis and Kirkwood RPO—February 16, 1901 (SL-5A)  
(Scarcity .65%) (EKU: 8/25/00/LKU: 11/20/01) Trip #20

POSTAL CARD - ONE CENT.

UNITED STATES OF AMERICA

THIS SIDE IS FOR THE ADDRESS ONLY.



ST LOUIS, MO  
APR 14 1901  
10 AM

Allen, S. Almonted

Roy W. J.

SL-6A (APRIL 14, 1901)  
#20 IN KILLER  
EKU (MAR 24, 1901)  
LKV (FEB 11, 1902)

After 5 days, return to  
P. F. SHERMAN,  
6306 Waterman Ave.,  
SAINT LOUIS, MO.

20.5 - Mar 19

ST LOUIS, MO  
MAR 13 1912  
TR 4



Saint Vincents Institution  
St Louis-County.

ST. LOUIS - 6B (PROVISIONAL R.P.O.)  
EKU: 11/17/10 MARCH 13, 1912  
LKV: 3/16/12 COVER ONLY



THE SPACE ABOVE IS RESERVED FOR POSTMARK  
POSTAL CARD  
THE SPACE BELOW IS FOR THE ADDRESS ONLY

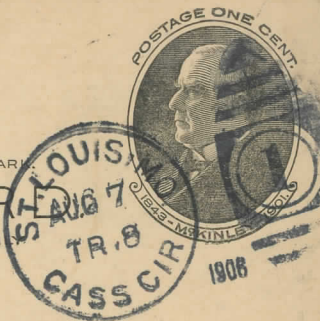

HEALTH COMMISSIONER

City Hall

St. Louis

*BA*

Cass Circuit RPO---August 7, 1906 (SL-8A)  
(Scarcity 1.08%) (EKU: 4/3/04/LKU: 8/17/06) Trip#8

Chouteau Circuit R.P.O.---Feb. 27, 1906---SL 9-A  
EKU: October 6, 1905//LKU: June 25, 1907---Trip 6  
This issue was in circulation during 2 different  
periods (10/6/05 to 6/25/07) and from 2/22/13 to 9/18/15

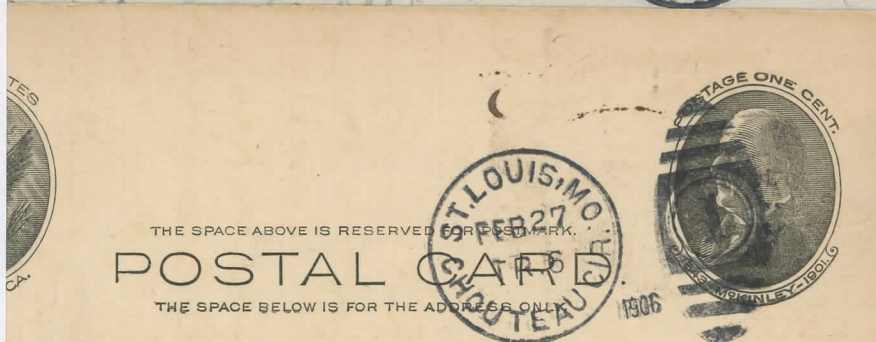

HEALTH COMMISSIONER

City Hall

St. Louis

*9A*

*SL-9A*  
Chouteau Circuit R.P.O.---December 3, 1913---Trip 8  
(Scarcity: 2.63%)---EKU: Feb. 22, 1913/LKU: Sep. 18, 1915

**SR070129**  
\$10.00  
St. Louis, Mo. Olive Cir. Tr. 6 1907 SL-10A  
P.C.  
Saint Louis

A 5442 Published by The St. Louis News Company, St. Louis  
Leipzig, De

THIS SIDE IS FOR THE ADDRESS ONLY.

*Mrs. Martin. Abbott.  
3553 St Vincent Ave.  
Local*

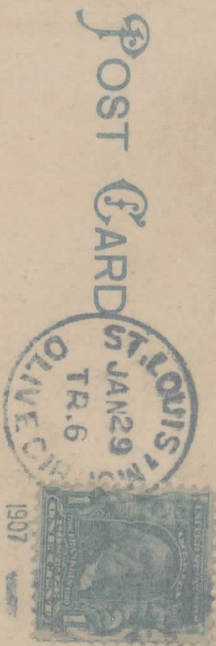

Olive Street R.P.O.---Jan. 29, 1907 (SL 10-A)  
(Scarcity: 2.63%) (EKU: Jan. 15, 1904/LKU: Sep. 12, 1909—Trip 6



CORRESPONDENCE

POST CARD  
ST. LOUIS, MO  
JUN 13 1909  
U.S. POSTAGE  
ONE CENT

Carte Postale  
Postkarte - Post card  
Cartolina postale. - Levelező -  
Brefkort. - Briefkaart - Brevkort  
ОТКРЫТОЕ ПИСЬМО.  
Tarjeta postal. - Carto postal.  
Union postale universelle.  
Dopisnice.

ST. LOUIS, MO  
APR 13 1909  
TR. 6  
OLIVE ST. R.P.O.

April 7th, 1909.

Ethical Society  
Young People's  
Association :

You are cordially invited to attend a dance to be given Wednesday evening, April 28, 1909, at our Society rooms, in honor of the "actors" and those who assisted in our annual entertainment.

Miss Emma Doellner  
4004 Cleveland Ave  
City.

Olive Street RPO—April 13, 1909 (SL-10B)  
(Scarcity 2.72%)(EKU: 7/28/08/LKU: 11/6/12) Trip#6

(SL-10-b) Olive Street R.P.O.—June 1, 1909  
EKU: July 28, 1908//LKU: November 1, 1909

This Space for Writing Messages  
J.S. McDermott  
ST. LOUIS, MO  
POST OFFICE  
JULY 1913

100  
Post Card  
OCT 20 1913  
TR. 2  
R.P.O.  
Mr. & Mrs. John J. Radovick  
Credit a vos mails.  
Paris,  
Buckingham Hotel  
2, rue de la Paix  
FOR ADDRESS ONLY

Olive Street RPO—October 20, 1913 (SL-10-C)  
(Scarcity 2.54%)(EKU: 12/11/10/LKU: 8/12/15) Trip #2

Easton R.P.O.  
(Scarcity 4.36%) (EK)

GERMAN AMERICAN NOVELTY ART SERIES No.1201. (6 Des)  
Printed in Germany.

POST CARD

This space is for correspondence.

11-A  
This is my first  
trip to St. Louis  
and I am very  
pleased to see  
you all in the  
city. I will  
write you again  
soon.  
H.L.

This space is for address only.

Miss Jennie  
6585 Locust St  
St Louis Mo



EASTON R.P.O. SEPT 23, 1909 (11A)  
Scarcity (4.36) EK: 7/20/04//LK: 2/14/12  
TRIP 1

POST CARD



This side for Correspondence.

With Best  
Wishes  
R. + R. Jansel

This side for Address.

The Rev Wisler + Wife  
2238 Filmore  
City,

SL 11Ba—Easton R.P.O.—December 24, 1912  
EKU: Jan. 18, 1912//LKU: Nov. 26, 1913 (26 mm)

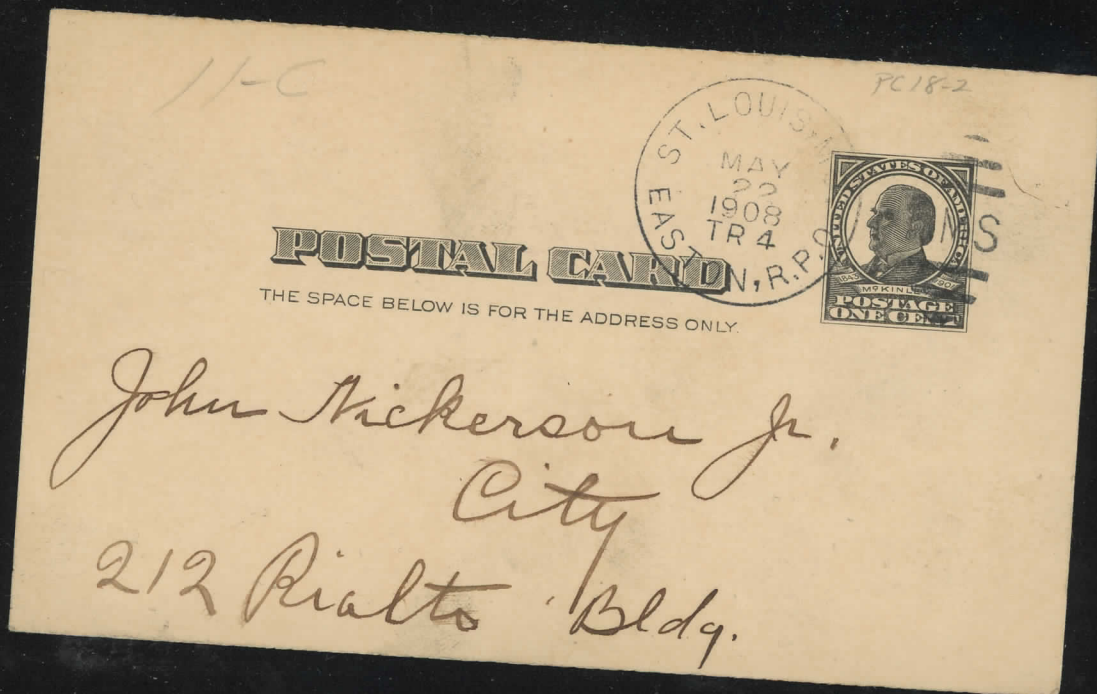

Easton RPO---May 22, 1908 (SL-11C)  
(Scarcity 1.72%) (EKU: 5/18/08/LKU: 12/10/14) Trip #4

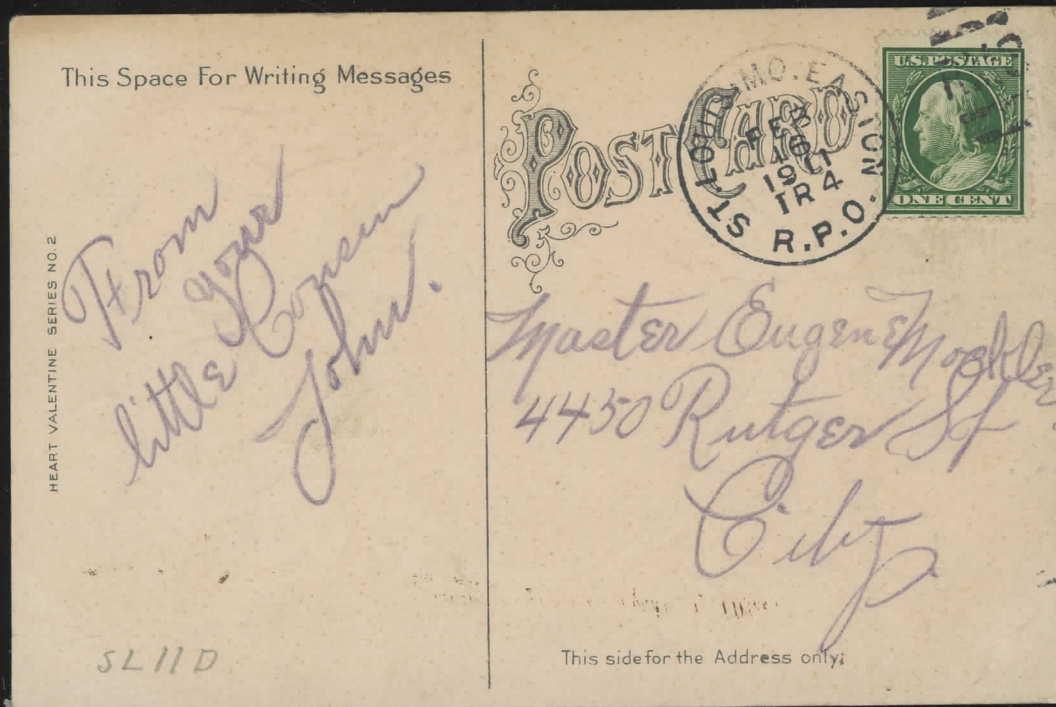

Easton RPO—February 16, 1911 (SL-11D)  
(Scarcity 6.17%) (EKU: 1/18/12/LKU: 11/13/11) Trip#4  
10-19-09 //

THIS SPACE FOR WRITING MESSAGES.

St. Louis -  
Sunday - just  
finished a  
regular junky  
time with full  
Clear up - Mr. P.  
met me - we having  
a lovely day - Madua



Miss Minerva Rimm  
24 to Eng Farm  
Leuba  
net

SL 11E---EASTON CIR. # 1—Trip "1"  
September 6, 1915

POSTAL CANCELS

THE SPACE BELOW IS FOR THE ADDRESS ONLY



HEALTH COMMISSONER  
CITY HALL  
ST. LOUIS

Northwest RPO—September 18, 1909 (SL 12-A)  
(Scarcity 1.38%) (EKU: 5/12/04/LKU: 8/25/09) Trip#4



Northwest RPO—December 7, 1909 (SL-12B)  
 (Scarcity 6.90%) (EKU: 6/24/08/LKU: 12/31/10) Trip #6

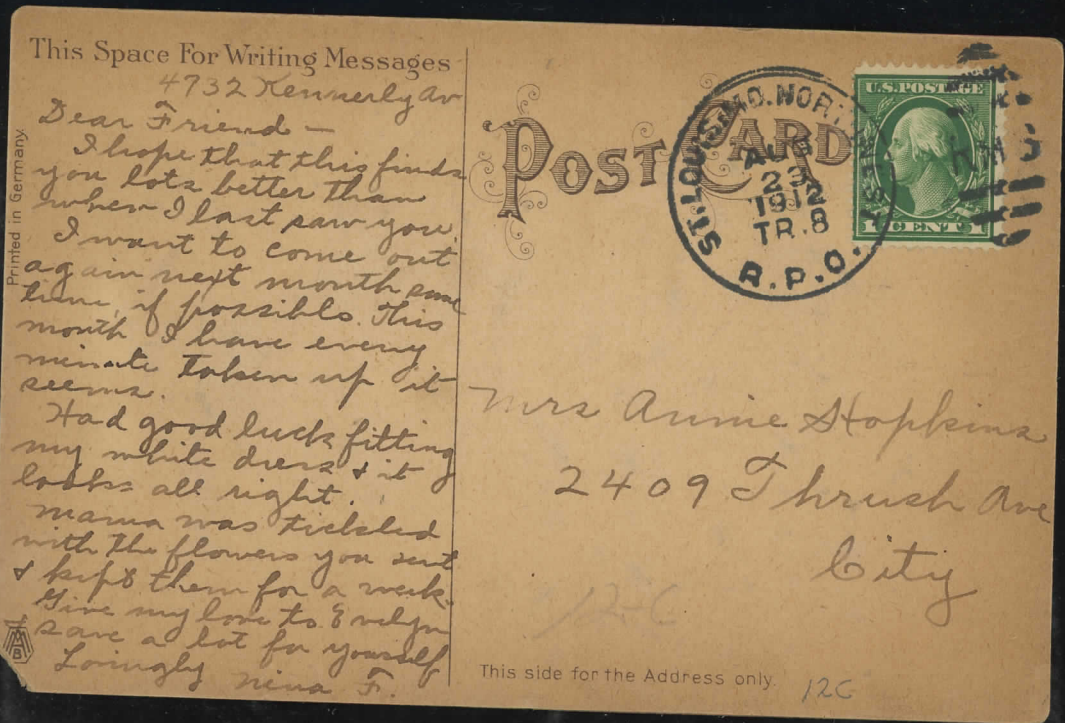

Northwest RPO—August 23, 1912 (SL-12C)  
 (Scarcity 5.13%) (EKU: 1/16/11/LKU: 7/30/15) Trip# 8

# Post Card

This side may be used for correspondence.

This side for address only.

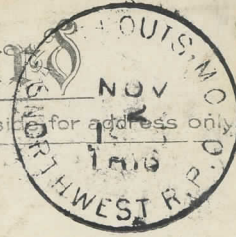

*Tuesday a.m.  
I'll be there like  
a duck -  
Rufus.*

*Miss Marguerite Diehman,  
5608<sup>a</sup> Theodosia Av.,  
St. Louis, Mo.*

*RD*

*450*

Northwest RPO—November 2, 1915 (SL-12D)  
(Scarcity .13%) (EKU: 10/10/15/LKU: 11/13/15) Trip#6



THE SPACE ABOVE IS RESERVED FOR POSTMARK.

## POSTAL CAR

THE SPACE BELOW IS FOR THE ADDRESS ONLY.

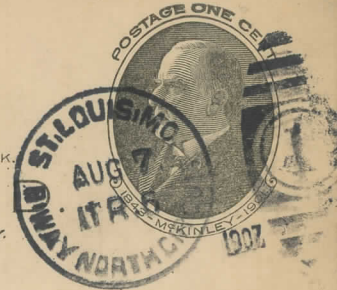

**HEALTH COMMISSIONER**

**City Hall**

**St. Louis**

*13A*

North Broadway RPO—August 7, 1907 (SL-13A)  
(Scarcity 1.38%) (EKU: 5/6/04/LKU: 2/17/08) Trip #6

2

A Merry Christmas  
from your  
Mamma.

BB

Bee  
Printed in Germany

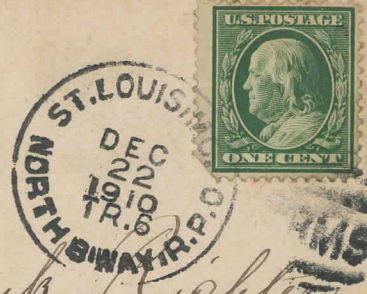

Mr Frank Richter  
8405 Stella Ferry Rd  
City

T<sub>4</sub> II SL-13-B

North Broadway RPO—December 22, 1910 (SL-13B)  
(Scarcity 3.80%) (EKU: 5/09/08/LKU: 3/12/14) Trip# 6



# Post Card

This side may be used for correspondence.

This side for address only.

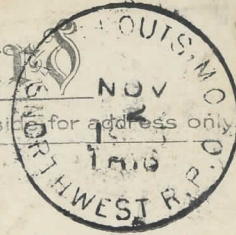

*Tuesday a.m.  
I'll be there like  
a duck -  
Rufus.*

*Miss Marguerite Diehman,  
5608<sup>a</sup> Theodosia Av.,  
St. Louis, Mo.*

*120*

*450*

Northwest RPO—November 2, 1915 (SL-12D)  
(Scarcity .13%) (EKU: 10/10/15/LKU: 11/13/15) Trip#6



THE SPACE ABOVE IS RESERVED FOR POSTMARK.

## POSTAL CAR

THE SPACE BELOW IS FOR THE ADDRESS ONLY.



**HEALTH COMMISSIONER**

**City Hall**

**St. Louis**

*13A*

North Broadway RPO—August 7, 1907 (SL-13A)  
(Scarcity 1.38%) (EKU: 5/6/04/LKU: 2/17/08) Trip #6

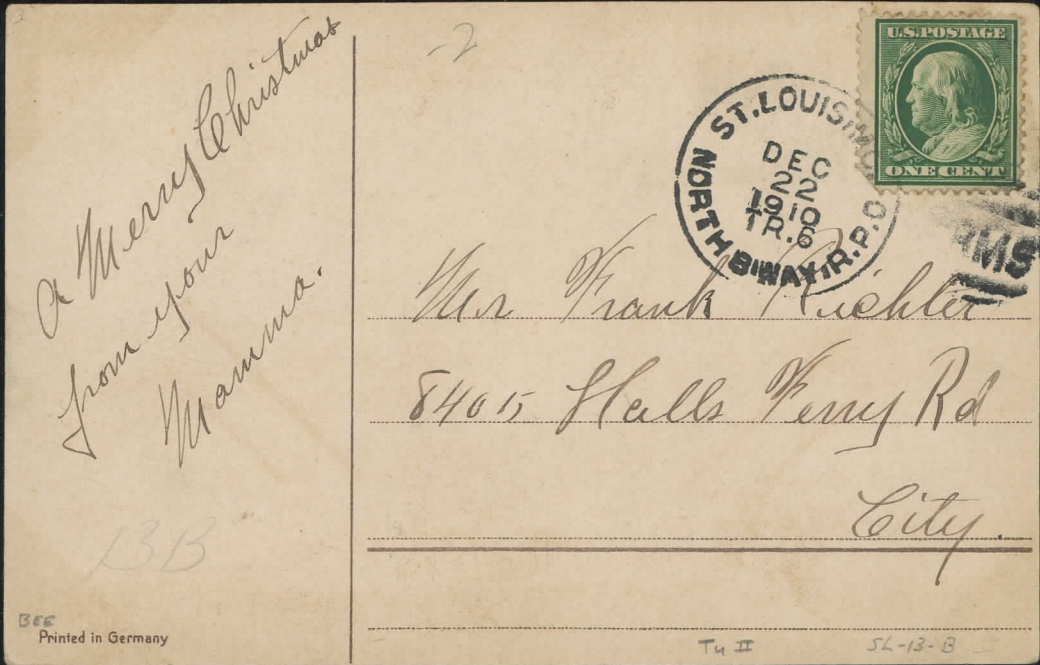

North Broadway RPO—December 22, 1910 (SL-13B)  
(Scarcity 3.80%) (EKU: 5/09/08/LKU: 3/12/14) Trip# 6



North Broadway RPO—February 14, 1912 (SL-13Da)  
(EKU: 02/18/11/LKU: 11/1/15)  
Trip# 4 (Scarcity 2.28% includes 13Db)

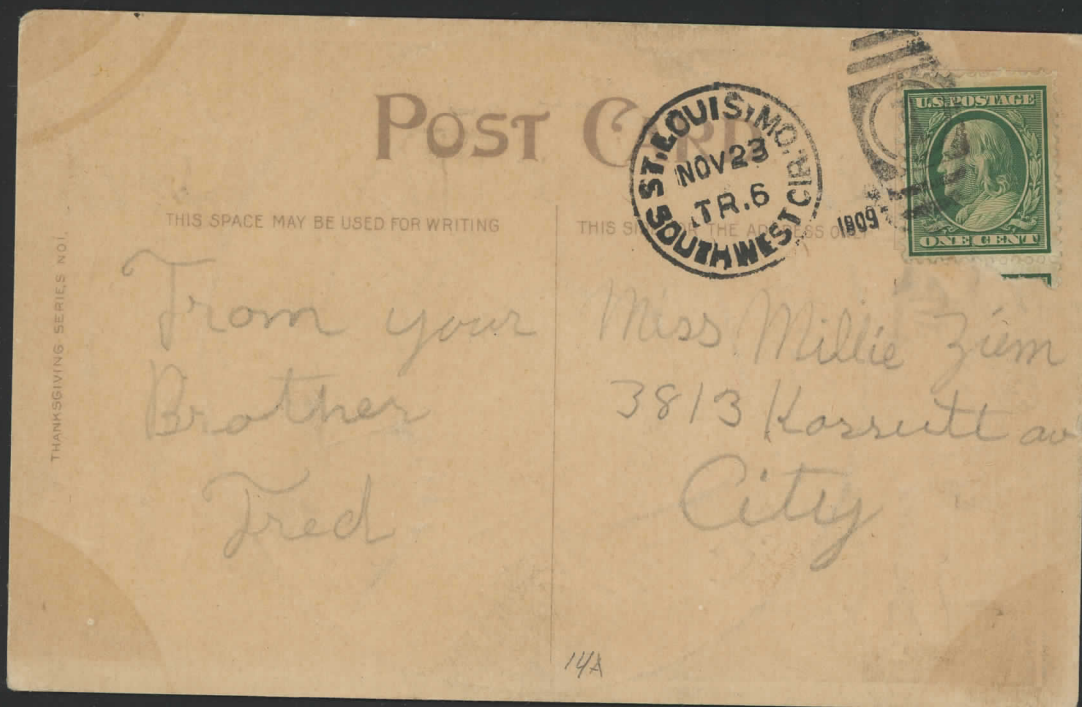

Southwest RPO—November 23, 1909 (SL-14A)  
(Scarcity 2.89%) (EKU: 10/27/04/LKU: 12/10/09) Trip# 6

Dear Florence,

# POST CARD

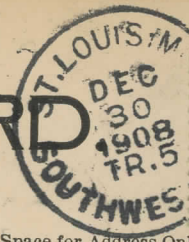

This Space for Writing Messages.

This Space for Address Only.

May this year bring  
you much joy  
and happiness is  
the sincerest wish of  
Your friend  
Laura Blanke

Miss Florence Deels  
3900 Shenandoah  
Local  
SL-14Ba

Southwest RPO—December 30, 1908 (SL-14Ba)  
(Scarcity 14.66% includes SL-14Bb) Trip #5  
(EKU: 4/23/08/LKU: 2/27/12)

# POST CARD

FOR CORRESPONDENCE

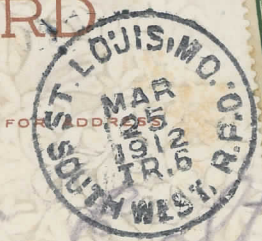

480  
Lutie dear, if you  
come out & have eggs  
to spare bring 4 doz. if  
you havnt bring what  
you can spare I've  
ben on the sick list  
since you were here  
we are expecting Joes mother  
& Grandmother here this week  
there'll be 4 gross-  
matters here

Miss C. Stosberg  
942 1/2 Michigan  
Ave.  
St. Louis  
Mo.  
SL14Bb-2

Southwest RPO—March 25, 1912 (SL-14Bb)  
(Scarcity 14.66% includes SL-14Ba) Trip #6  
(EKU: 2/26/09/LKU: 2/13/14)

SR091105

\$10.00

St. Louis, Mo. B'way South Circuit Tr. 6  
1909A SL-15Ab PC.

Saint Louis

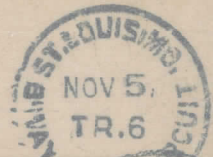

THE SPACE ABOVE IS RESERVED FOR POSTMARK.  
**POSTAL CARD.**  
THE SPACE BELOW IS FOR THE ADDRESS ONLY.

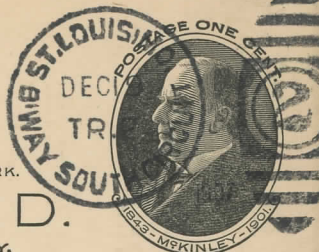

**HEALTH COMMISSIONER**

**City Hall**

**St. Louis**

15Aa

South Broadway R.P.O. --- Nov. 5, 1909 (SL-15Ab)  
Scarcity: 3.75% --- includes 15Ab  
Eku: ~~4/20/04~~ 1912/EKU: Dec. 1, 1919  
4/20/04 12/01/09

South Broadway RPO --- December 19, 1904 (SL-15Aa)  
(Scarcity 3.75% includes SL-15Ab)  
(EKU: 4/20/04/LKU: 12/3/09) Trip # 2

International Art Publ Co  
NEW YORK BERLIN  
PRINTED IN GERMANY

# POST CARD

FOR CORRESPONDENCE

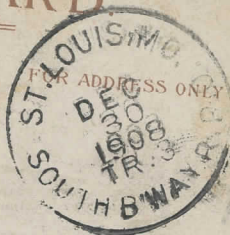

Delmar Snyder  
36598 Jefferson Ave  
City

SCarcity: DEC. 30, 1908 (SL 15B)  
10.91%  
EKU: 7/23/08/LKU: 10/6/14 - TR3

EB2-9-E73

South Broadway (May 21, 1910) (SL 15B)  
SCarcity 10.91% (EKU: 7/23/08/LKU: 10/6/14)  
TR-2

South Broadway RPO—December 31, 1908 (SL-15B)  
(Scarcity 10.91% (EKU: 7/23/08/LKU: 10/6/14) Trip #2

# POST CARD

THIS SIDE FOR CORRESPONDENCE.

THE ADDRESS TO BE GIVEN  
ON THIS SIDE.



From  
Oliver J. Ellman

Mr. Ed. Herman  
2147 Pilney  
City

South Broadway RPO—April 10, 1914  
(Scarcity 1.64%) (EKU: 10/4/13/LKU: 10/27/15) Trip #4

331  
05

# Post Card



FOR CORRESPONDENCE

Having a fine  
time. Will go  
to O. E. S. meeting  
Tuesday.

With love  
Sincerely  
Fizzie Baxter.

Rev & Mrs H. C. Duncan,  
Alexandria,  
La.

10 00

CENTENNIAL PARADE R.P.O. (SL-831-E4) October 7, 1909.

This cancel was prepared for use in the Railway Mail Clerk's float in the parade. It is the first U.S. postal marking ever issued to celebrate a parade. Despite the R.P.O. designation, the vehicle was actually a horse drawn Missouri-Pacific mail coach on wagon wheels drawn by six white horses.

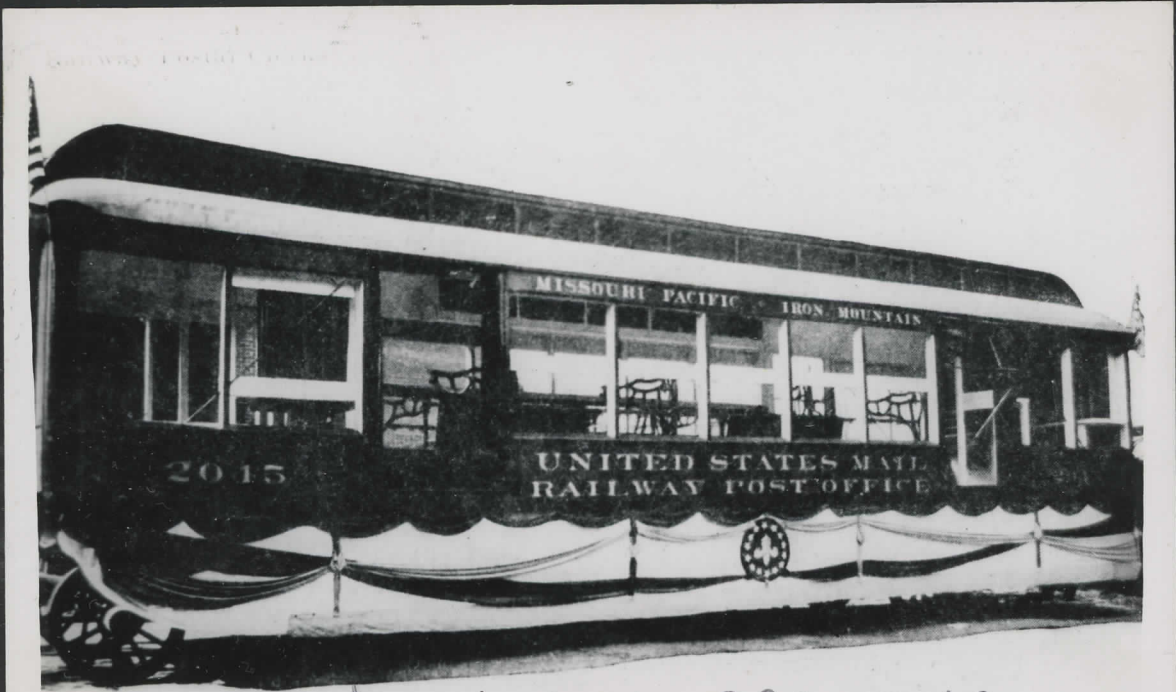

St Louis Centennial Parade R.P.O. Street Car.  
Pulled by 6 white horses. Oct 1909

POSTAL CARD - ONE CENT.

United States of America.

THIS SIDE IS FOR THE ADDRESS ONLY.

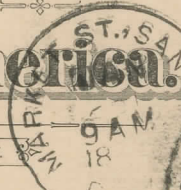

Mrs. Preston

Preston

Sonoma Co.

Cal.

A1A-- San Francisco Market Street R.P.O., Comma Variety  
January 25, 1897

MADE

Made in Germany



PHONE MINT 986

# Burnell, Priest, Coke Co.

and Successors to

J. H. A. Folkers & Bro.

## DENTAL DEPOT

1170 MARKET STREET

Donohoe Building

Rooms 95, 96, 98 to 102

COLUMBIA CHAIRS  
 COLUMBIA ENGINES  
 ELECTRIC LATHES  
 RANSOM & RANDOLPH  
 CABINETS  
 CLARK'S GLASS BOWL  
 SPITTOONS  
 A FULL LINE OF  
 VULCANITE  
 DENTAL DAM AND  
 CEMENT  
 SOLE AGENTS  
 "TRIUMPH DAM"

FULL LINE OF  
 S. S. WHITE'S TEETH  
 20TH CENTURY TEETH  
 GIDEON SIBLEY'S TEETH  
 S. S. WHITE'S  
 DENTAL CHAIRS  
 INSTRUMENTS AND  
 SUPPLIES  
 CLAUDIUS ASH & SONS  
 FORCEPS AND DENTAL  
 SUPPLIES

San Francisco, Cal., June 16, 1904.

Drs. Richardson & Bennett,  
Chico, Calif.

Gentlemen:-

Replying to your favor of the 15th inst. we beg to state that your gas outfit was shipped from Cleveland to you, direct, on June 8th and should reach you, now in a very few days. Your goods ordered by the same mail, have gone forward under separate cover.

BURNELL, PRIEST, COKE CO.

AND SUCCESSORS TO  
J. H. A. FOLKERS & BRO.

Dental Supplies

1170 Market Street San Francisco, Cal.

PHONE MINT 986



COKE CO.

Drs. Richardson & Bennett,

Chico,

Calif.

A-4  
 SF-~~1B~~ June 17, 1904—Market Street R.P.O. with RMS killer,  
 together with accompanying letter. 29.5 mm. diameter. ECU: Aug. 29,  
 1903/LKU: Aug. 22, 1905.

CABLE RAILWAY  
MARKET ST +  
SAN FRAN  
1899 SF1a 60<sup>00</sup>



Miss E. Zucker  
Roble Hall  
Stanford University  
Palo Alto  
Cal.

SF ~~FA~~<sup>A-2</sup>---April 3, 1899---Market Street R.P.O.  
Diameter: 28.5 mm. EKU: March 9, 1898/LKU: April 18, 1900



*Bushnell*  
FOTOGRAFER

1508-10 MARKET ST.  
SAN FRANCISCO

BRANCH STUDIOS  
1115 WASHINGTON ST. 41 NORTH FIRST ST.  
OAKLAND SAN JOSE



Mr. D. P. Anderson,  
Cedrus,  
Greenville, Co.,  
S.C.

SF ~~FA~~<sup>A-3</sup>---Jan. 7, 1901 (Earlier than EKU)---Market Street R.P.O.  
Diameter: 29 mm. EKU: Mar. 23, 1901/LKU: Aug. 17, 1903.

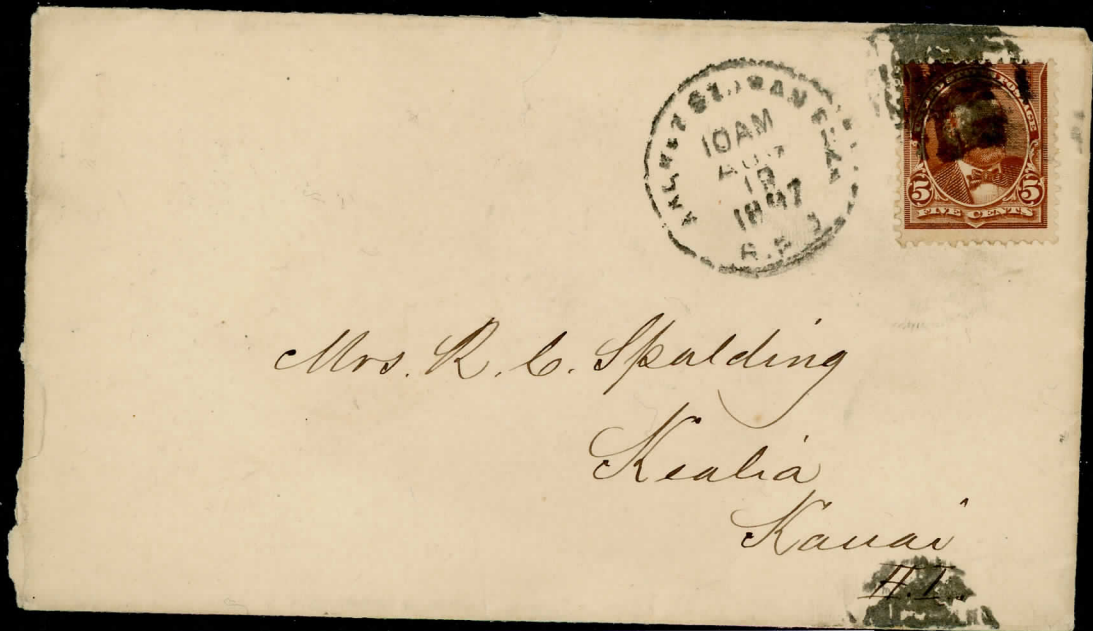

SF A1b: August 19, 1897---MARKET STREET R.P.O.

Extremely rare. 2 or 3 copies only.

EKU: March 25, 1897/////LKU: Unknown

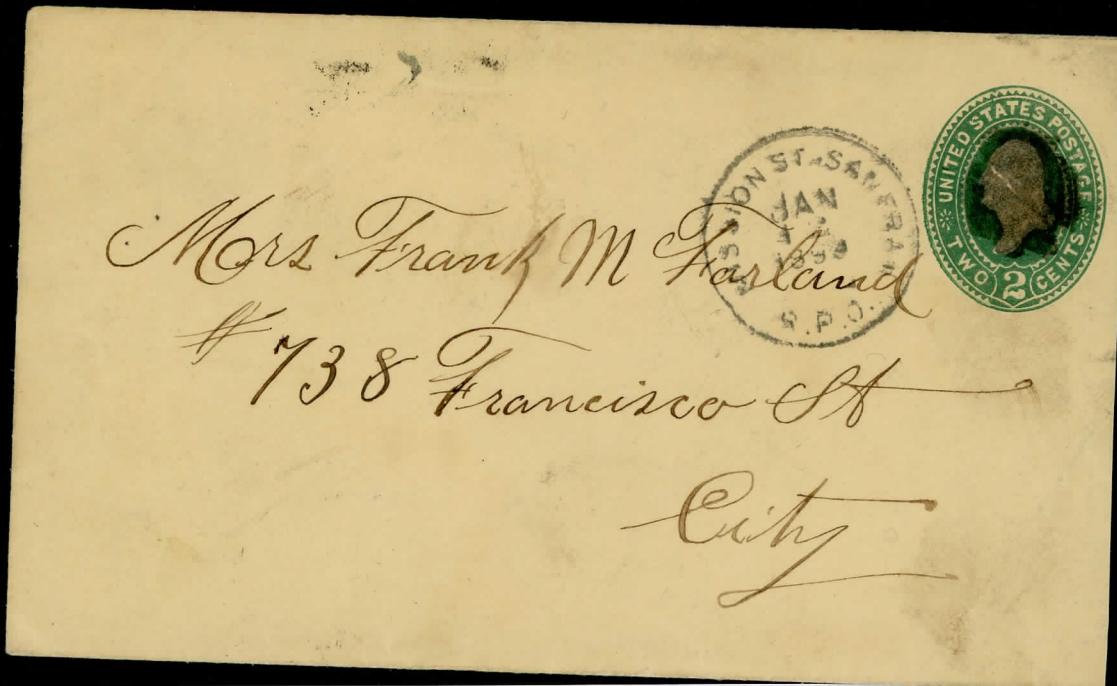

<sup>C 1 b</sup>  
~~SF 3A~~: January 14, 1899---MISSION STREET R.P.O.

EKU: October 7, 1898/////LKU: May 12, 1899



August 21, 1897 (SF 2-B)—(M.P.O.S.— C-2a)  
EKU: May 13, 1897—LKU: December 30, 1897



C3 (SF 2-B) (SF 3b)  
SF—SF-2Aa (or) SF-3b—Aug. 9, 1905—Mission Street R.P.O.  
Diameter: 28. mm. EKU: May 20, 1899/LKU: Aug. 24, 1905.

If not called for in 10 days, return to

MARY E. DONOHO, Grand Secretary,  
Odd Fellows' Hall, San Francisco, Cal.

REBEKAH ASSEMBLY, I. O. O. F.



Golden State Rebekah Lodge, No. 116

Modesto,

Cal.

SF-B1a-Sacramento St. R.P.O.  
JANUARY 9, 1897

POST CARD

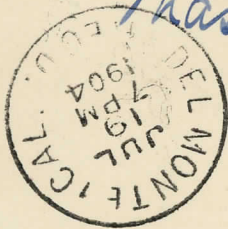

Master Joseph Chman Jr.  
Hotel Del Monte  
Monterey Cal.

THIS SIDE IS FOR ADDRESS ONLY.

SF-B1b---July 19, 1904---Sacramento Street R.P.O.  
Diameter: 28 mm. EKV: May 11, 1900/LKV: Aug. 4, 1905.  
Also Nov. 12, 1898 ????

1.00

QUALITY L&H SERVICE

POST CARD

SEATTLE & SEATTLE  
APR 12 1912  
R.P.O.

U.S. POSTAGE ONE CENT

THIS SPACE MAY BE USED FOR WRITING

THIS SIDE FOR THE ADDRESS ONLY

*not be over fat.  
Would you like  
to meet me at the  
city back house  
the following Sat  
and go to see Jack. You too.  
Lewie*

CORRESPONDENCE

*let me hear from  
you in a couple  
and see if you  
have found a  
one for Mrs. & I  
609 - 11th Ave  
Seattle Wash*

POST CARD

FOR ADDRESS ONLY

U.S. POSTAGE ONE CENT

Miss G. Levine  
620 11th Ave  
Seattle Wash

SE1-Ab---(May 3, 1911)

Raphael Tuck & Sons "HALLOWE'EN" Series of Post Cards, No. 174.  
ART PUBLISHERS TO THEIR MAJESTIES THE KING AND QUEEN.

PRINTED IN BRITAIN

BY APPOINTMENT

TUCK'S POST CARD  
CARTE POSTALE.

SEATTLE & SEATTLE  
OCT 28 1910  
R.P.O.

U.S. POSTAGE ONE CENT

From

POST CARD

FOR CORRESPONDENCE

FOR ADDRESS ONLY

U.S. POSTAGE ONE CENT

SEATTLE & SEATTLE  
OCT 8 1913  
R.P.O.

MADE IN U.S.A.

*Seattle Wash.  
Oct. 7, 1913. Mrs. S. Campbell  
Dear Ella.  
With best  
from the  
Yours loving friend  
Louisa down.*

Fort Lisicum  
Alaska

SE1-Ab---(Oct. 28, 1910)

SE1-Ab---(Oct. 8, 1913)

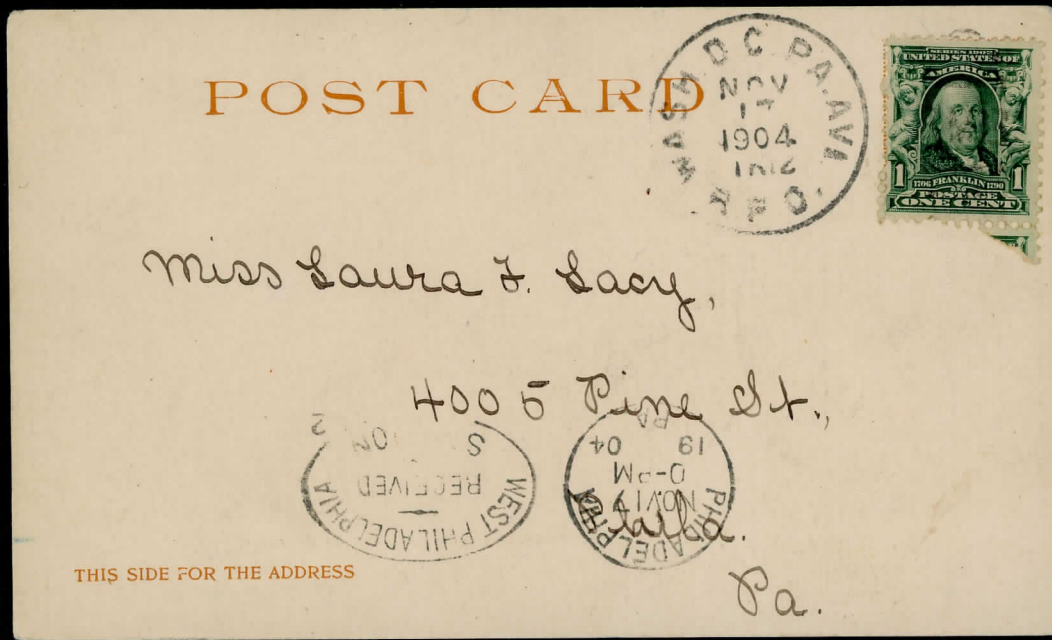

WA-1-Ba--November 17, 1904---Trip 12  
EKU: May 21, 1900/LKU: July 14, 1905  
WIDE "D"

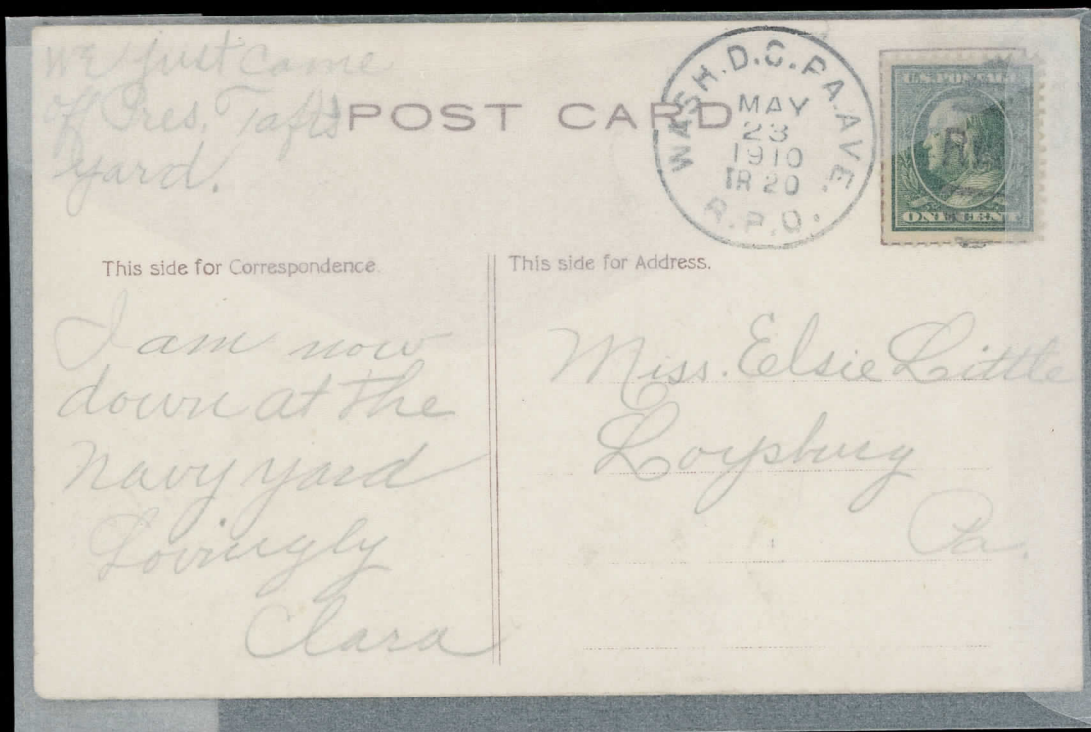

WA 1-Ca---May 23, 1910---Trip 20  
Wide "RPO"---Diameter: 29 1/4mm.  
EKU: Apr. 4, 1906/LKU: Mar 13, 1913  
Number Reported: 71

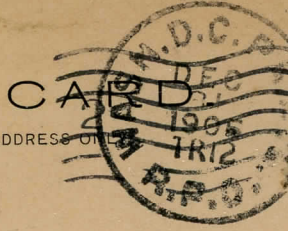
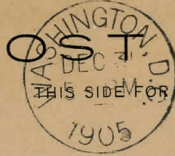
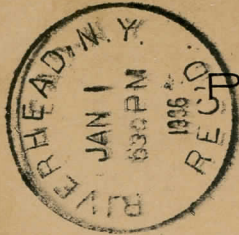

*Mr. John Johnson  
 Riverhead, Long Island  
 N. Y.*

WA-1Ca (USTMC-1b)

Wide "R.P.O."—16 mm.

December 31, 1906—Trip 12

EKU: April 4, 1906/LKU: March 13, 1913

If not called for in 30 days, return to  
**ALLAN RUTHERFORD,**  
**ATTORNEY AT LAW,**  
 ATLANTIC BUILDING,  
 928-930 F Street, Rooms 95 to 100,  
 WASHINGTON, D. C.



Hon. Chas. H. Page,

# 19 College Street,

Providence.

E. I.



~~90~~ ~~91~~ ~~92~~  
COVER



BA-1b-----March 21, 1898---(Car 1)  
EKU: Sep. 14, 1897/LKU: June 17, 1898  
Trip 26

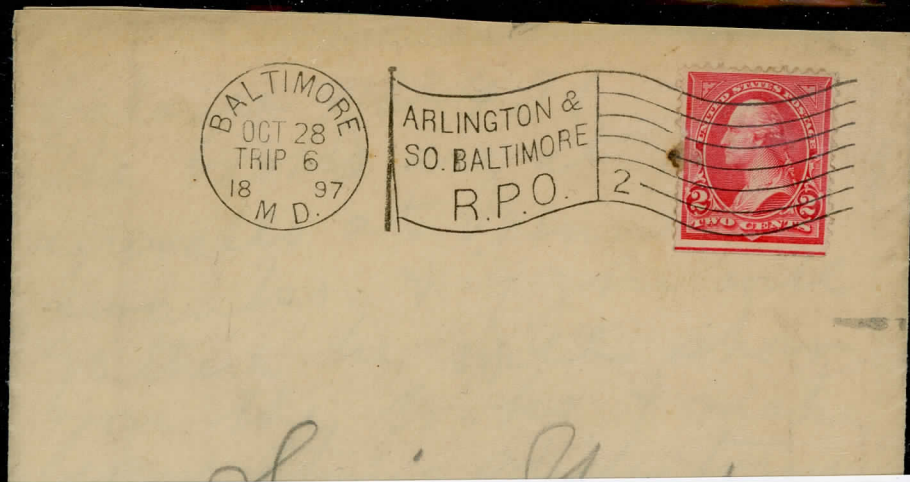

**(BA-1-b-2) Arlington & So. Baltimore—Trip “6”  
Cancelled on October 28, 1897, which was the first day  
of usage for this cancel.  
EKU: October 27, 1897??LKU: June 8, 1898**

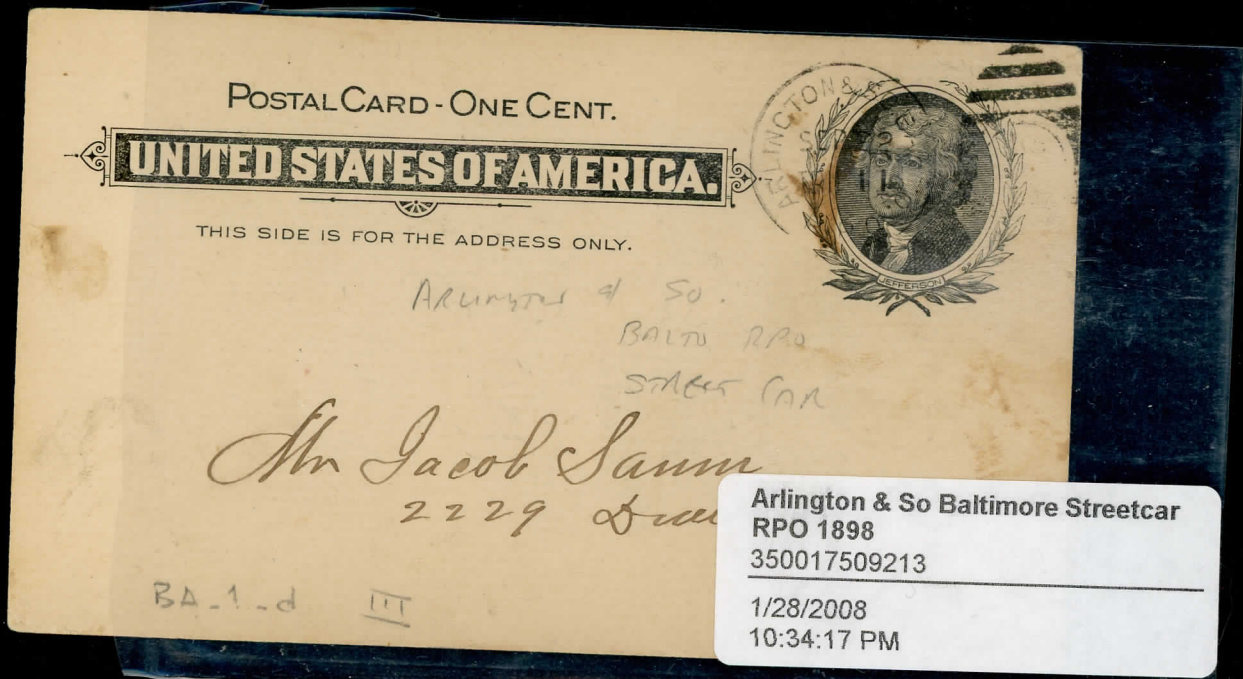

**BA-1-d—September 22, 1898---Trip 11  
Either Car 1 or Car 2. An early marking in either case**

POSTAL CARD - ONE CENT.

UNITED STATES OF AMERICA

THIS SIDE IS FOR THE ADDRESS ON

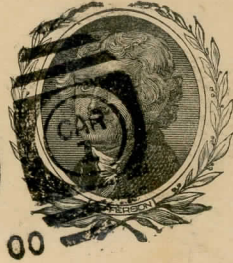
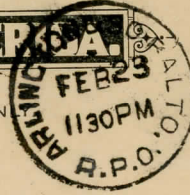

Gilbert S Hawkins Esq  
Harford Co, Belair, Md.

BA 1-e (CART) FEBRUARY 23, 1900  
EKU: 1/20/99 // LKU: 6/23/99  
Issued 8 months beyond LKU

SRBALTARLINGTON&SOUTHBALTIMORE902

Arlington & So. Balto. Car 1 1902 BA-1-f die 2  
f 10.00

JAN 13,



Mr. T. H. Allen  
Box # 213 Seaford  
Del.

Arlington & South Baltimore R.P.O. (Jan. 13, 1902) (BA-1-f)  
(Car 1, Die 2) EKU: Jan. 30, 1901/LKU: Dec. 24, 1902  
Scarcity

SR000916

Arlington & So. Balto. Car 2 ~~1899~~ 1900 BA-1 ~~4~~ F  
Postal Stationery Envelope Overstruck.  
Baltimore

1900

\$20.00



~~Stones Bros~~  
Mr. J. W. Williams  
Baltimore,  
#407 N. Charles St  
Maryland.

Arlington & South Baltimore R.P.O.—Sep. 16, 1900 (BA-1-f)  
(Car 2, Die 1) EKU: Feb. 8, 1900/LKU: Mar. 8, 1903  
Scarcity

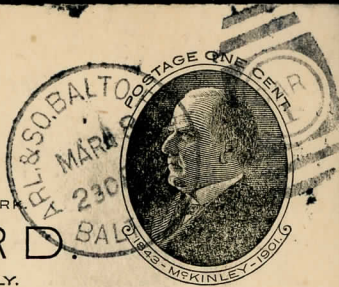
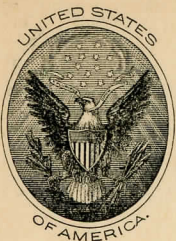

THE SPACE ABOVE IS RESERVED FOR POSTMARK

# POSTAL CARD

THE SPACE BELOW IS FOR THE ADDRESS ONLY.

*Mr. A. C. Hawkins*  
*Lancaster*  
*Lock Box # 43* *Mass*

Arlington & South Baltimore R.P.O.—Mar. 19, 1903—(BA-1-g)  
(Car 1, Die 1)—EKU: Jan. 6, 1903/LKU: Sep. 15, 1905

Scarcity:

Post Card

Pub. by The Rose Company, Phila., Pa.

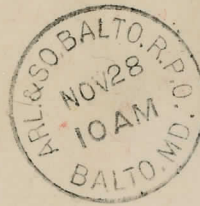

Miss Sarah Cowbough  
1-g 1/3 Mt Savage Md

THIS SIDE FOR THE ADDRESS

YZIR

Arlington & So. Baltimore R.P.O. (Nov. 28, 1906 or 07) (BA 1-g)  
(Car 1, Dial 1) (EKU: Nov. 12, 1906)/LKU: Dec. 31, 1907  
Scarcity:

SR090815

\$10.00

Arl. & So. Balto. Balto. Md. Car 1 1909 BA-1-g die 4 2c Washington Franklin PPC to Austria.

Baltimore

ST CARD

THIS SIDE FOR THE ADDRESS.

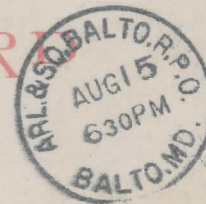

From  
Richard Maurus  
Austria  
Wien III B  
Zenogane 5

Arlington & So. Baltimore R.P.O.—Aug. 15, 1909 (BA 1-g)  
(Car 1, Dial 4) EKU: Jan. 12, 1909/LKU: Jan. 15, 1910  
Scarcity:

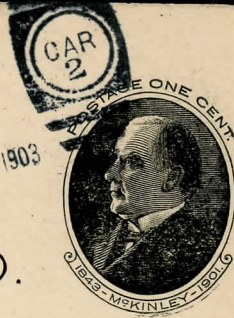
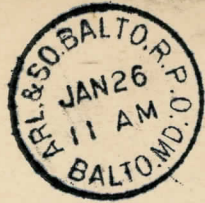

THE SPACE ABOVE IS RESERVED FOR POSTMARK.  
**POSTAL CARD.**  
THE SPACE BELOW IS FOR THE ADDRESS ONLY.



*A. C. Hawkins  
Lock Box 5  
Lancaster, Mass.*

Arlington & South Baltimore R.P.O. ---Jan. 26, 1903---(BA-1-g)  
(Car 2, Dial 1)—EKU: May 27, 1903/LKU: Jan. 17, 1905  
Precedes EKU: Scarcity:

H.C. Leighon Co., Portland, Me. Manufacturers of Postal Cards. Made in Germany. N°1382.



**Post Card**



*Miss Helen Chandler  
Summit St  
Penna.*

This side is for the address. *Ba-1-g*

Arlington & South Baltimore R.P.O. (Nov. 13, 1905)(BA-1-g)  
(Car 2, Dial 2)—EKU: Mar. 18, 1905/LKU: Mar. 10, 1906  
Precedes EKU: Scarcity:

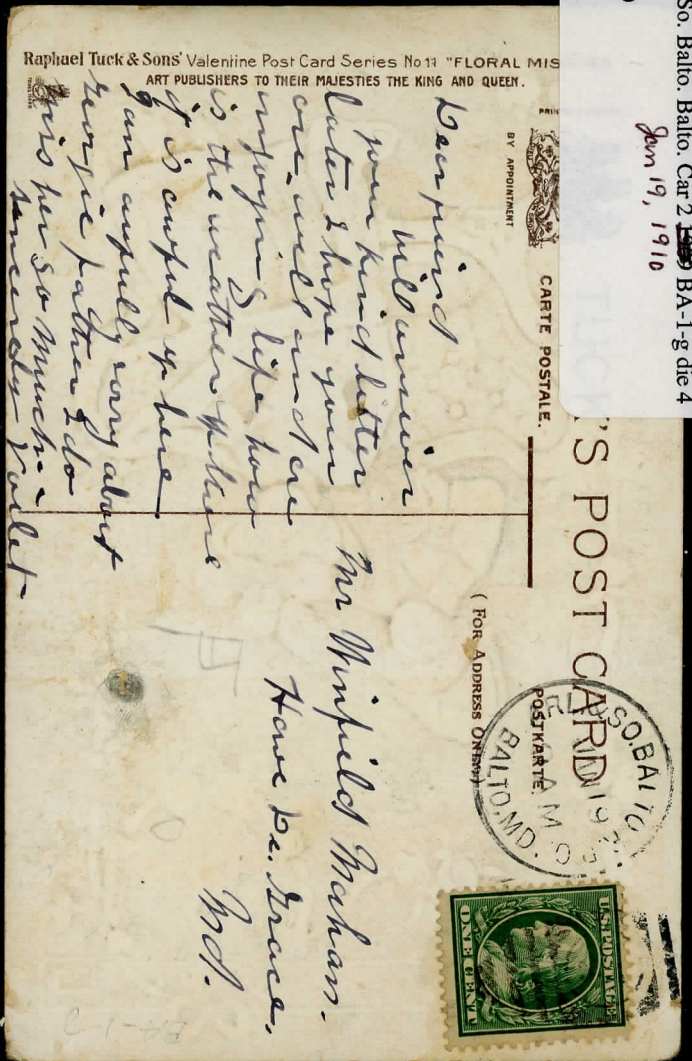

SRBAL:ARLINGTON&SOUTHBALTIMORE09A  
 Arl. & So. Balto. Balto. Car 2 ~~1909~~ BA-1-g die 4  
 PC  
 Jan 19, 1910  
 f 5.00



Arlington & South Baltimore R.P.O. (July 20, 1906)(BA-1-g)  
 (Car 2, Dial 3)—EKU: Apr. 13, 1906/ LKU: June 21, 1909  
 Scarcity:

Arlington & South Baltimore R.P.O---Jan. 19, 1910. (BA 1-g)  
 (Car 2, Die 4) -EKU: Aug. 20, 1909/LKU: Apr. 1, 1910  
 Scarcity:



SRBAL1ARLINGTON&SOUTHBALTIMORE306A  
Arl. & So. Balto. Balto. Md. Car 1 1906 BA-1-h  
PC  
f 5.00



Arlington & So. Baltimore R.P.O.—Aug. 31, 1906 (BA 1-h)  
(Car 1) EKU: Aug. 25, 1905/LKU: Oct. 23, 1906  
Scarcity:

SR090113 \$25.00  
Arl. & So. Balto. Balto. Md. Car 1 1909 BA-1-  
k Postal Stationery Envelope.  
Baltimore

Mess. Otto Muller & Co.,  
480 Broome St.,  
New York, N.Y.



Arlington & South Baltimore R.P.O.—Jan. 13, 1909-- (BA-1-k)  
(Car 1) EKU: Aug. 13, 1908/LKU: Apr. 16, 1909  
Scarcity

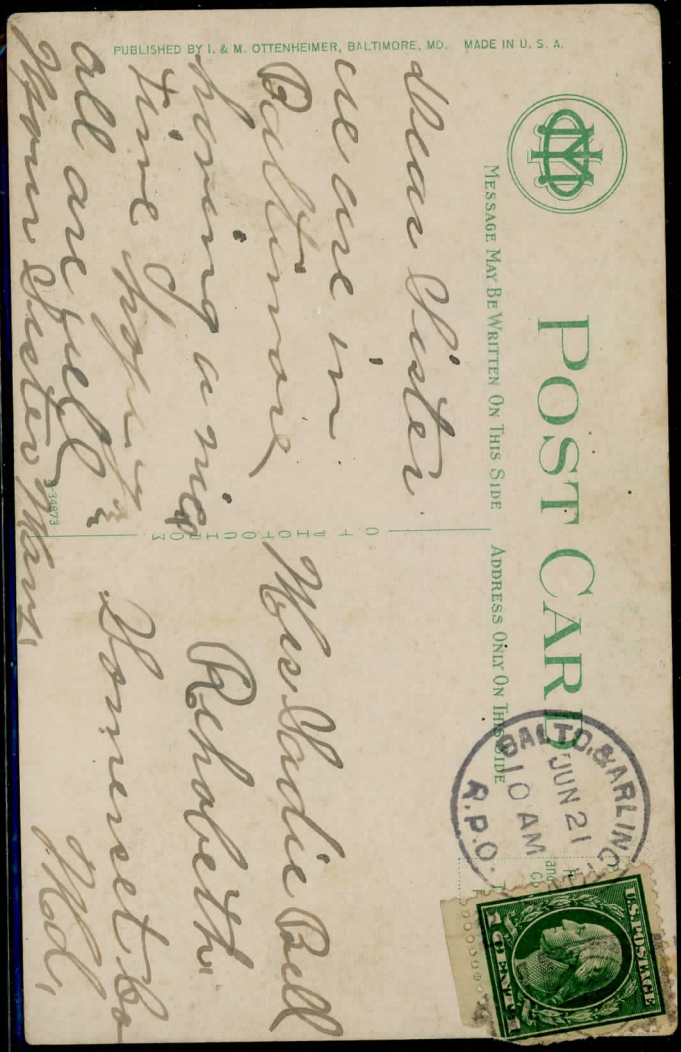

Baltimore & Arlington R.P.O.---Jun. 21, 1913---(BA-2-f)  
 (Car 1) EKU: Mar. 13, 1912/LKU: Oct. 29, 1917  
 Scarcity:

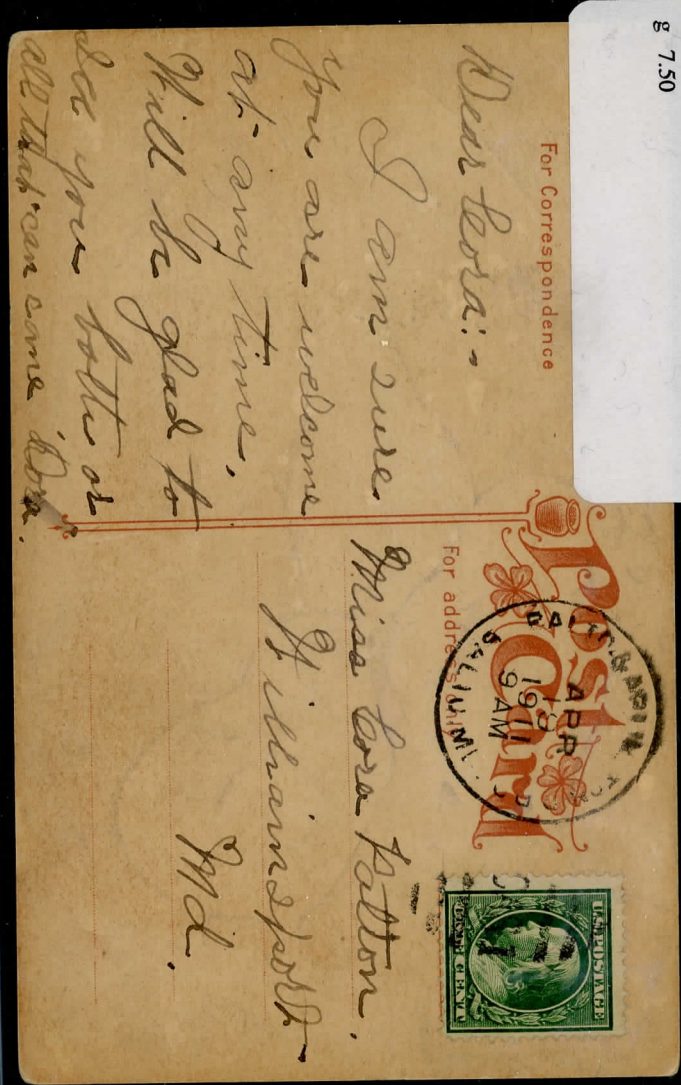

SR BALTO. ARLING. R.P.O. 911  
 Balto & Arlington Car 1 1911 BA-2-k PC  
 \$ 7.50

Baltimore & Arlington R.P.O. (Apr. 19, 1911) (BA-2-k)  
 (Car 1) EKU: Jul. 20, 1910/LKU: Oct. 6, 1911  
 Scarcity



SRBALTIMORE&ARLINGTON924  
Baltimore & Arlington Car 1 1924 BA-2-m.  
f \$15.00

Baltimore & Arlington R.P.O. (Sep. 30, 1925) (BA-2-m)  
(Car 1) EKU: Jul. 17, 1914/LKU: Apr. 9, 1927  
Scarcity

SENDER PUBLISH CHICAGO

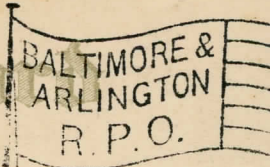

THIS SIDE FOR CORRESPONDENCE

THIS SIDE FOR THE ADDRESS

Balto. Md.  
July 24 - 15

My dear Friend;  
Your loving letter and postal  
reached me, was so sorry to  
hear you suffered so hope you  
feel better, I will write soon, am  
not well, very nervous, we speak  
of you often. Mrs. Kieiding sends her  
love. Baby Lydia is a darling. Love  
from all, lovingly yours E. Sperber

Mrs. J. M. Hathaway  
111 Hicks Ave.  
Bridgeport,  
Conn.

BA-2-0  
#58 Dup

Baltimore & Arlington R.P.O. (July 24, 1915) (BA-2-0)  
EKU: March 4, 1915/LKU: April 27, 1921  
Scarcity:

2507 Roslyn Ave  
Baltimore Md  
USA



R.P.O.

Mr. Fritz Raafant  
70 Graf + Raafant  
57 Reichenstrasse  
Basel II  
Switzerland

S.S.  
Berengaris

Baltimore & Arlington R.P.O. (1924) (BA-2-p)  
EKU: Jan. 12, 1922/LKU: Aug. 16, 1929  
Needs reticle for date and research for car number.  
Scarcity **FEB. 15, 1924**

VARIO

Made in Germany



BA-3-a-2 (Baltimore) ROLAND PARK & ST. HELENA---December 27, 1897  
EKU: January 23, 1898/LKU: August 18, 1898  
Rare wrapper usage. EARLY usage  
Car 2

REPLY POSTAL CARD

United States of America

THIS SIDE IS FOR ADDRESS ONLY

ROLAND PARK & HELENA R.P.O.



J. BERNARD SCOTT,

SECRETARY, MARYLAND TRUST CO.

BOX 32,

BALTIMORE.

3B (CAR 2) FEBRUARY 3, 1898  
EKU: OCT 13, 1897//LKU: JUNE 11, 1898

SRBALROLANDPARK&SAINTHELENA699B  
Roland Park & St. Helena Car 1 Trip 21 1899B  
BA-3-d  
f 15.00

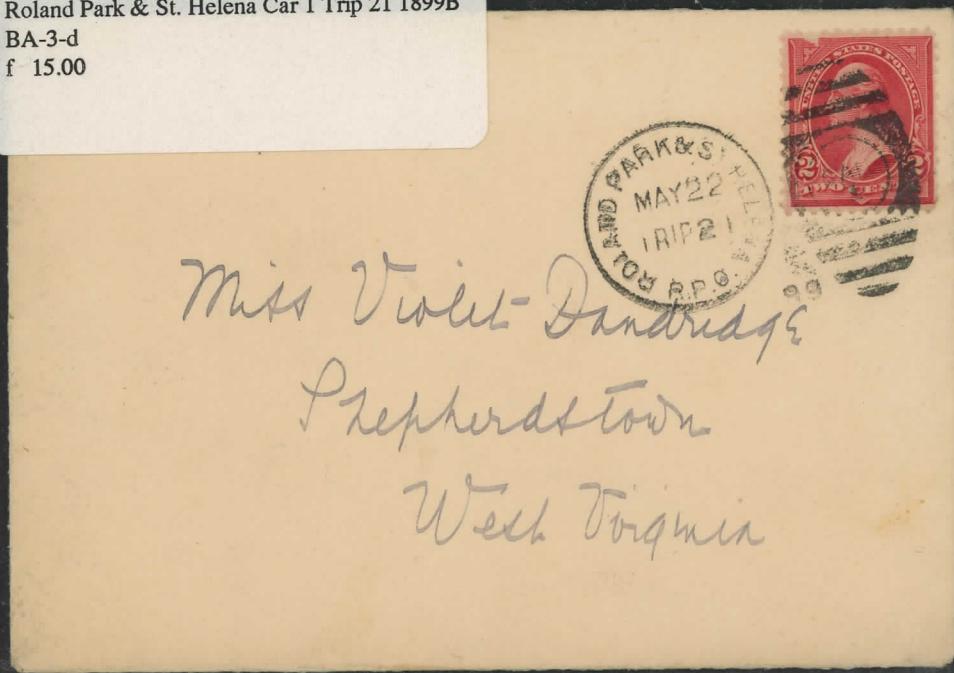

Roland Park & St. Helena R.P.O. (May 22, 1899) Trip 21 (BA 3-d)  
(Car 1) EKU: Nov. 8, 1898/LKU: Apr. 25, 1899  
Scarcity

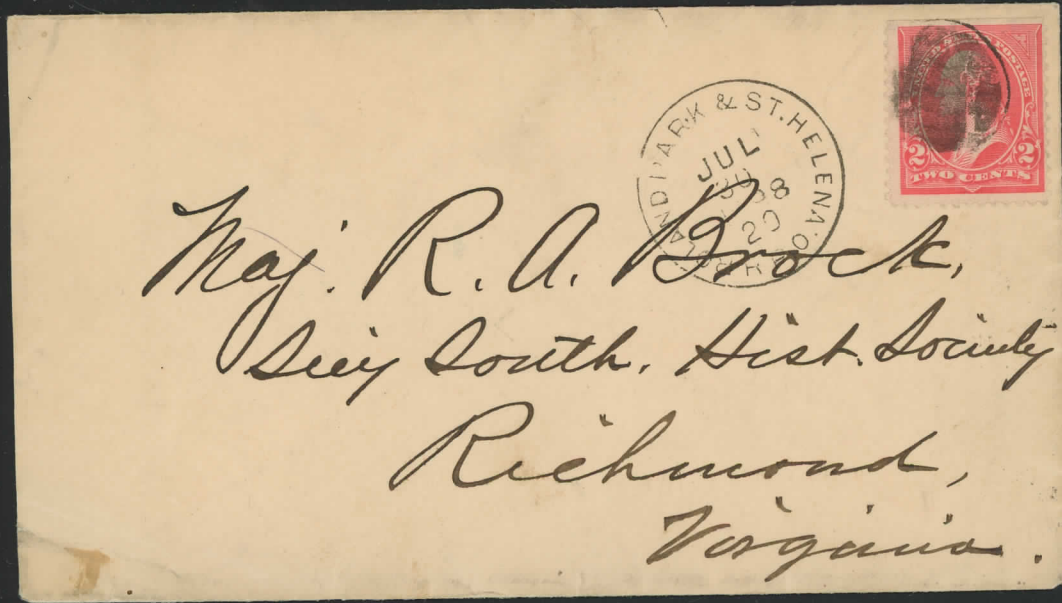

Roland Park & St. Helena R.P.O.—July 30, 1898 (BA 3-C)  
EKU: Aug. 6, 1898/LKU: Dec. 24, 1898—Trip 24  
Scarcity:

POSTAL CARD - ONE CENT.

United States of America.

THIS SIDE IS FOR THE ADDRESS ONLY.



A. K. Wilson Esq  
Grand Secretary  
Topeka  
Kansas

UX12

Roland Park & St. Helena R.P.O. (Dec. 31, 1898) (BA 3-d)  
(Car 2) EKV: Sep. 30, 1898/LKU: Jul. 1, 1899

After 5 days, return to  
W. W. BOYER & CO.,  
BALTIMORE, MD.



Messrs. The Union Brokerage Co.,  
20 S. Fourteenth Street,  
Richmond, Va.

Roland Park & St. Helena R.P.O.—Aug. 23, 1899---(BA-3-e)  
(Car 2)----EKU: 7/11/1899/LKU: 12/15/1899  
Scarcity:



SR000131

1902 \$15.00  
Roland Park & St. Helena Car 1900 BA-3-f  
die 2 Postal Stationery Envelope.  
Baltimore

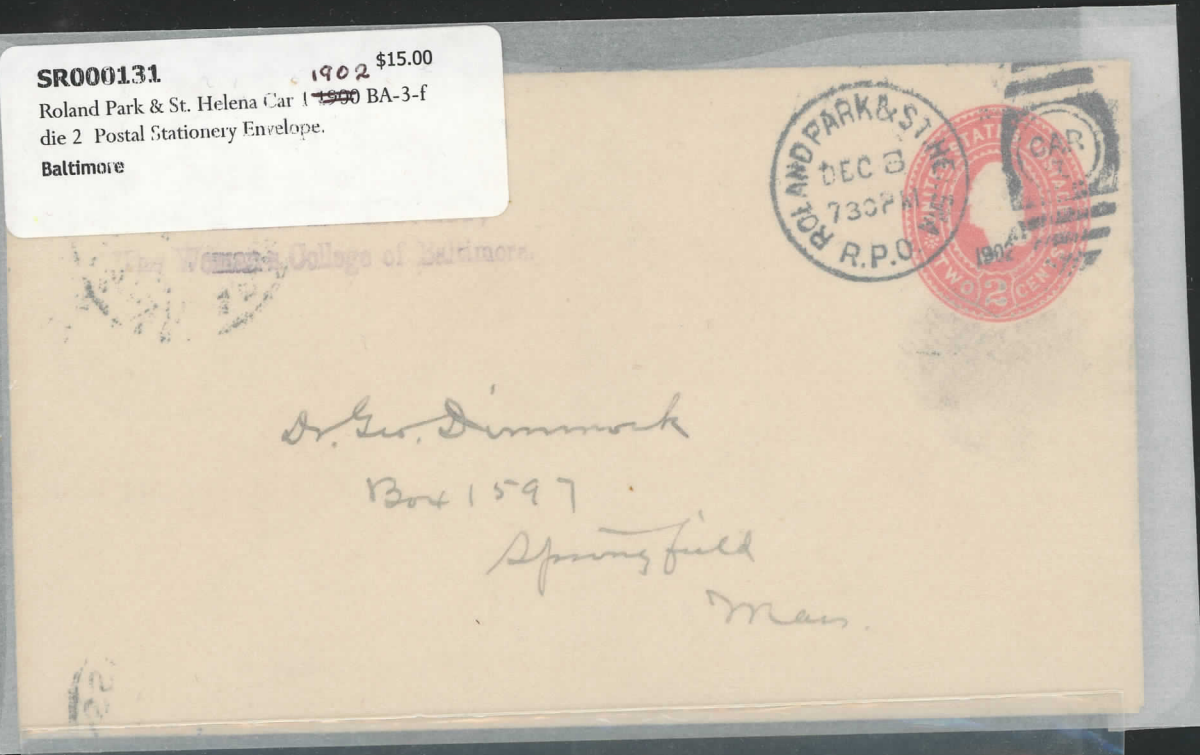

Roland Park & St. Helena R.P.O.—Dec. 3, 1902---(BA-3f)  
(Car 1, Die 2) EKU: Feb. 9, 1900/LKU: May 6, 1901  
Scarcity:

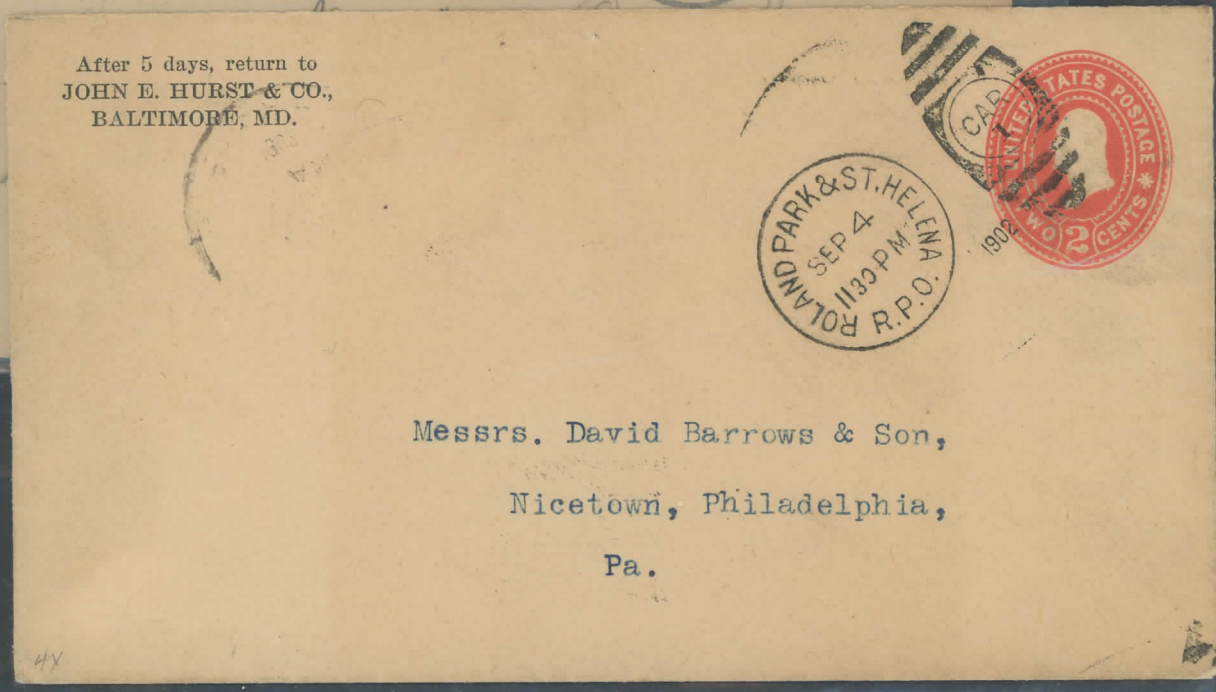
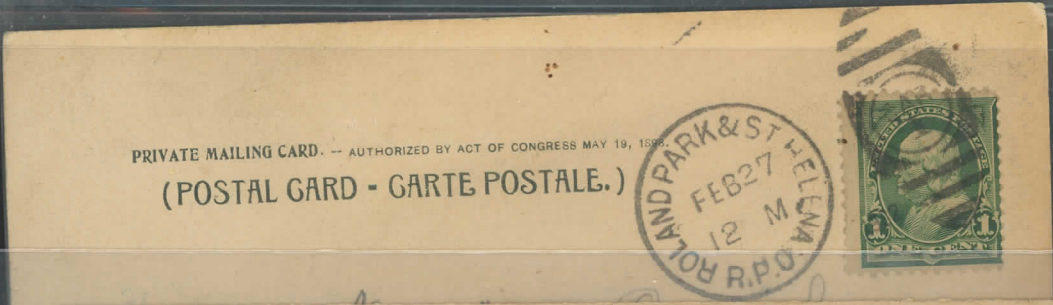

BA 3F—(Car 1, Die 3)—September 4, 1902  
EKU: June 26, 1901/LKU: Dec. 16, 1902

SRBALTROLANDPARK&SAINTHELENA900A  
Roland Park & St. Helena Car 2 1900 BA-3-f  
die 1  
f \$10.00

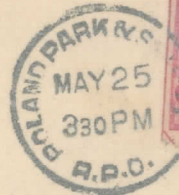

*Mr. Walter Wood  
Conroy? Street  
New Bedford.  
Mass.*

Roland Park & St. Helena R.P.O.---May 25, 1900---(BA-3f)  
(Car 2, Die 1)---EKU: Jan. 12, 1900/LKU: Dec. 23, 1902

Scarcity:

POST PAID



*Miss Anna M. Hasson  
72<sup>nd</sup> & Elmwood Ave;  
Philadelphia,  
Pa.*

THIS SIDE FOR THE ADDRESS.

Roland Park & St. Helena R.P.O. (Jan. 24, 1906)---(BA-3g)  
(Car 1, Die 1) EKU: Feb. 9, 1903/LKU: Oct. 11, 1906

Scarcity:

ROLLERS, PORTLAND, ME., U.S.A.  
MAIN, GERMANY.

Post Card

ROL. P. ST. HEL. R.P.O.  
BALTO. MD. JAN 13 3 30 PM 1907



Post Card

ROL. P. ST. HEL. R.P.O.  
BALTO. MD. JUN 8 11 PM 1907

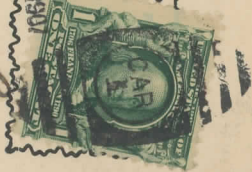

Mr James J. Decker  
363 Union Street  
Baltimore  
Penn.,

THIS SIDE FOR THE ADDRESS.

Mrs Mary Walker  
Sanbornville  
New Haven  
Conn.

ROL. P. ST. HEL. R.P.O.  
BALTO. MD. MAR 3 2 30 PM 1905



Roland Park & St. Helena R.P.O.—(June 8, 1907)---(BA=3g)  
(Car 1, Die 3)---EKU: Jan. 8, 1907/LKU: Nov. 21, 1907  
Scarcity:

Roland Park and St. Helena R.P.O. (March 3, 1905) BA-3-g (Car 1, Die 2)  
This cancellation precedes the published EKU of April 17, 1905

Roland Park & St. Helena R.P.O. (April 15, 1905) (BA-3g)  
(Car 1, Die 2)---This predates the published EKU of April 17, 1905  
/LKU: July 29, 1905 (Scarcity: )

BA-3-g (Car 1, Die 4) July 7, 1909  
Eku: 8/23/09 // LKU: 6/7/10

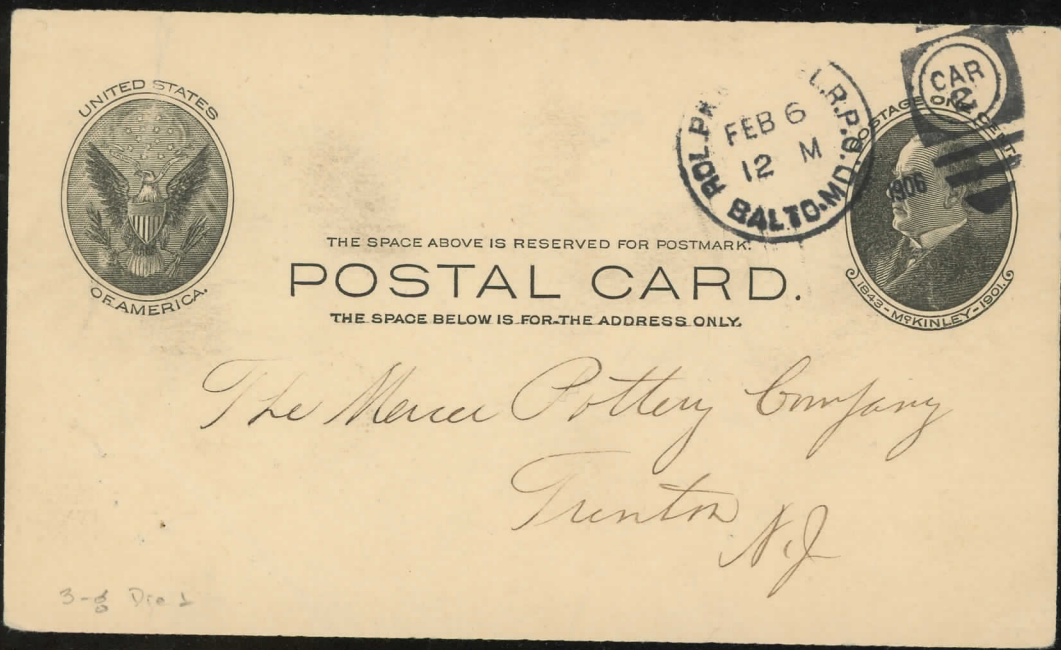
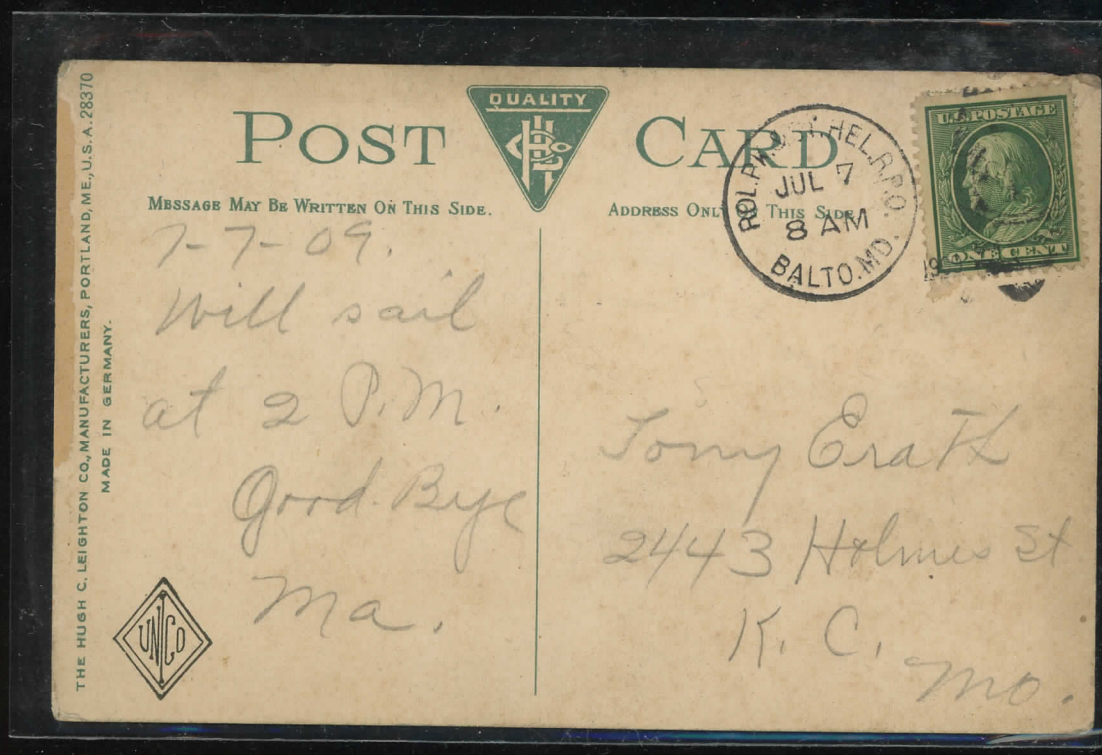

Roland Park & St. Helena R.P.O. (Feb. 6, 1906) (BA-3-g)  
(Car 2, Dial 1) (Eku: Jan. 10, 1903/LKU: May 3, 1906  
Scarcity

3-3 Die 1



BA-3g (Car 2, Die 3) July 11, 1906  
 EKU: June 14, 1906/LKU: Dec. 13, 1906

Roland Park & St. Helena R.P.O. (June 6, 1906) (BA-3g)  
 (Car 2, Dial 3)---This predates the published EKU of June 14, 1906  
 LKU: Dec. 13, 1906  
 Scarcity:



SR050922 \$15.00  
 Rol. Pk. & St. Hel. Balto. Md. Car 2 1905 BA-3g die 2 2c Washington Shield PPC to Germany.  
 Baltimore

Roland Park & St. Helena R.P.O. (Sep. 22, 1905)---(BA-3g)  
 (Car 2, Dial 2) (EKU: Nov. 21, 1904/LKU: Feb. 26, 1906  
 Scarcity:

-3-8

POST CARD



Post Card

THIS SIDE FOR THE ADDRESS

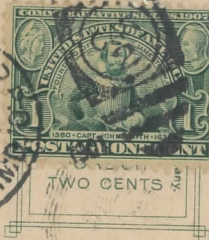
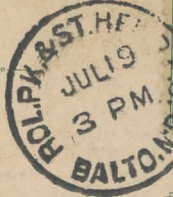

Miss Edna Shuss  
Everett

BA-3g (Car 2, Die 4) July 19, 1907  
EKU: Mar. 5, 1907/LKU: May 25, 1910

SOUVENIR POST CARD CO., NEW YORK AND BERLIN.

BA-3g (CAR 2, DIE 4)

1509

Carte postale.

Postkarte. Post card. Dopisnice.  
Cartolina postale. Levelező-Lap.  
Correspondenzkarte. Briefkaart.  
Karta korespondencyjna.  
Pocztówka. Открытое письмо.  
Weltpostverein.  
Union postale universelle.

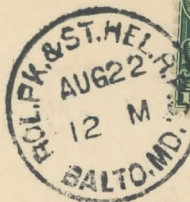

Miss M. E. Grimm  
171 Monticello Ave.  
Norfolk  
Va.

I was just delighted to hear that you will be with us soon. Of course it is convenient to have you. I will write to Etta now & write her in. Oh, I wish we had lots to tell Don't disappoint me. P.P.S.

Roland Park & St. Helena R.P.O. (Aug. 22, 1901)

(BA 3-g) (Car 2, Die 5)

EKU: ????????? / LKU: ?????????

SRBALTR0LANDPARK&SAINTHELENA904C  
Rol. Pk. & St. Hel. Balto. Md. Car 1 1904C BA-  
3-h #UX18  
f \$7.50



THE SPACE ABOVE IS RESERVED FOR POSTAGE  
POSTAL  
THE SPACE BELOW IS FOR THE ADDRESS ONLY

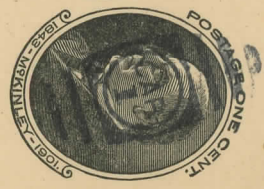

488 Frankfort Pl.

Rev. J. H. Schneider

Columbus

Ohio

SRBALTR0LANDPARK&SAINTHELENA908A  
Rol. Pk. & St. Hel. Balto. Md. Car 1 1908 BA-3-k  
PC  
f 7.50

COMMUNICATIONS SERIES

Dear William I received

your postal and was very  
pleas'd to hear from you.  
How are all yours? I am very  
well. Write soon.

Your Truly

A. C. M.



Post Card

ADDRESS  
William M. Sanders

Sharon.

Harford Co.

A. F. D. No. 1,

Roland Park & St. Helena R.P.O. (Feb. 6, 1908) (BA-3-k)  
(Car 1) EKU: Dec. 21, 1907/LKU: May 20, 1909  
Scarcity

Roland Park & St. Helena R.P.O. (Jun. 11, 1904) (BA-3-h)  
(Car 1)—EKU: Dec. 10, 1903/LKU: Dec. 13, 1904  
Scarcity

POST CARD



*A few years from  
Theresa*

*Mrs Howard E Riddlemeyer  
Braddock  
Frederick Co Md.  
Route 5 Box 35*

PRINTED IN GERMANY.

Roland Park & Highlandtown R.P.O. (December 31, 1912) (BA-4-f)  
(Car 1) EKU: May 27, 1912/LKU: Sep. 27, 1913  
Scarcity

SRBALROLANDPARK&HIGHLANTOWN912  
Rol. P'k. & Highland Balto. Md. Balto. Md. Car  
f 1912 BA-4-f PC to Germany  
f 10.00

Post Card

THIS SPACE FOR ADDRESS

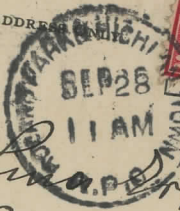

*Baltimore den  
28. Sept 1912  
Mein lieb. Linn.  
Sind wir nicht ja  
Reise Frachtverpacker  
in jenen ein bei dem  
und das soll aus dem  
Hause Schiff fahrt  
die bekommen in ein  
den Locomotive wieder  
aus auf diese Schiff be-  
kannst man bei Klein-  
ten taller, das ein Linsen  
mit ein mit geeigneten  
mit fast Paris was  
Alteit. auf ein in der Hand.*

*An  
Fran Linn  
Hamburg 19  
Paulinstraße No 6 111  
Germany!*

& M. Ottenheimer, Baltimore, Md.

Roland Park & Highlandtown R.P.O. (Sep. 28, 1912) (BA-4-f)  
(Car 1) EKU: May 27, 1912/LKU: Sep. 27, 1913  
Scarcity



May 30, 1912.

Dear sister  
Will send you a card.  
mama is getting along  
alright Mr. said she  
Bursted a Blood Vessel  
that made her so dark,  
and he said she cracked  
a rib Miss Rose has not  
come yet we did not  
work today. she can  
nurse her arm real good  
up to her elbow today  
Please

POST CARD



Mrs. Clarence Wilson  
Sykesville  
Carroll Co  
R.F.D. 2 Box 109 Md

THIS SPACE MAY BE USED FOR MESSAGE

THIS SPACE FOR THE ADDRESS

BA-4f (Car 2)—May 31, 1912  
EKU: June 3, 1912/LKU: May 26, 1914  
Precedes EKU by 3 days

(BA-4k, Car 1)—October 1, 1910  
EKU: July 14, 1910/LKU: Feb. 15, 1912



This Space For Writing Messages

POST CARD

This side for Correspondence.

This side for Address.

am having a  
good time spending  
a few days here  
Bertha,

Mrs. J. B. Busting  
1322. Carroll St.  
Phila  
Pa

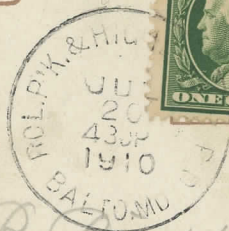

Roland Park & Highlandtown R.P.O. (July 20, 1910)(BA-4-k)  
(Car 1)--EKU: July 14, 1910/LKU: Feb. 15, 1912)  
Scarcity:

BA-4k (Car 2) — October 6, 1911

EKU: August 8, 1910/LKU: Dec 22, 1911

EARLY USE

August 8, 1910//LKU: December 22, 1911

This side for  
Hello  
rec'd this  
am glad  
to see  
you so  
thank  
you  
for  
your  
letter  
of  
the  
13th

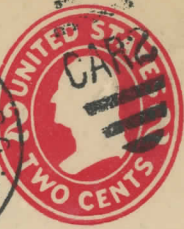

Dr Bernard Steiner  
Pratt Lake  
Mullberg St  
Ct

Roland Park and Highlandtown R.P.O. <sup>OCTOBER 13,</sup> (March 13, 1910) BA 4-k (Car 2)  
EKU: August 8, 1910//LKU: December 22, 1911

BA-4l (Car 2, Die 1) January 30, 1915

EKU: July 25, 1914/LKU: Dec. 21, 1921

04-



Mrs A. E. Churchman  
Point Pleasant  
New Jersey

BA-4L (Car 2) October 15, 1914  
EKU: July 25, 1914//LKU: Dec. 21, 1921



POST CARD

Baltimore Jan 29th

Dear Friend I received your Postal Cards and was very glad to hear from you we are all getting along nicely I am taking good care of your [unclear] he is alright I hope will be with you soon from your  
Jerry

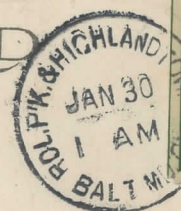

Mrs. Harry N. Dunn  
S. Raleigh St.  
[unclear]  
W. Va.

BA-4-2 (2,1)

THIS SPACE MAY BE USED FOR MESSAGE

THE ADDRESS

405 RD

Wishing all a Happy New Year.  
From [unclear]

POST CARD

FOR CORRESPONDENCE ONLY

FOR THE ADDRESS ONLY



Miss Sillian Abronatis  
West Port. P. O.  
Baltimore Co.  
Md.

Roland Park & Highlandtown—( Dec.29, -year in unreadable)—(BA 4-1)  
(Car 2) DEC. 29, 1915 ??

Yankee College  
Baltimore, Md.  
Box 50



FOR CORRESPONDENCE

Published by Chessler & Oberlander, Baltimore, Md.

Dear folks:-

I was so very busy  
that I did not get  
to see you when  
you were down.  
School work is  
keeping me hunting  
and we have very  
little leisure time  
Much love  
D. Oberlander

Mrs. J. N. Luedler  
Moscow  
Pennsylvania

BA-4-m (Car 2) October 31, 1922  
EKU: Oct. 6, 1914//LKU: Sep. 26, 1924

No. 127. Published by J. Thos. Smith, Baltimore, Md. Made in Germany

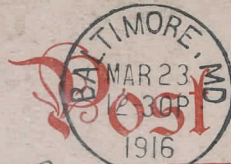

Dear Mr. Buckman,  
We were going to drive up in the car, but were detained on account of the weather.

We will be up with in the next few days.

Roy.

Mr. Edwin H. Buckman

3300 W. 9<sup>th</sup> St.

Chester

Pa.

65040

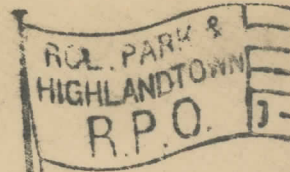
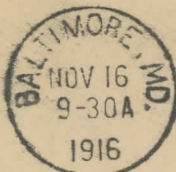

Miss Ruth Meyer  
Shenandoah Junction  
R.F.D. West Virginia

BA-4-o (Car 1) November 16, 1916  
EKU: Jan. 2, 1915/LKU: Feb. 3, 1921

CHARLES J. BONAPARTE  
ATTORNEY AT LAW  
CENTRE STREET AND PARK AVENUE  
ENTRANCE ON CENTRE STREET  
BALTIMORE, MARYLAND

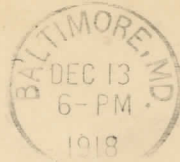

Dr. B. C. Steiner,  
Enoch Pratt Free Library,  
Mulberry Street,  
Baltimore,

BA 4-0  
CAR 2

Roland Park & Highlandtown R.P.O. (Dec. 13, 1918) (BA 4-0)  
(Car 2)----EKU: Feb. 23, 1915/LKU: Jun. 15, 1922)

Scarcity:

A-P

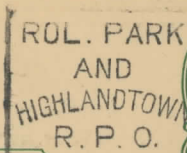
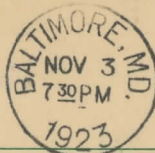

THIS SIDE OF CARD IS FOR ADDRESS

MR. L. HOFFMAN,  
NEW HAVEN,  
CONN.

Roland Park & Highlandtown R.P.O. (Nov. 3, 1923) (BA-4-p)  
(Car 1) (EKU: Dec. 20, 1921/LKU: Jan. 26, 1928)

Scarcity

SRBALTROLANDPARK&HIGHLANDTOWN927  
Baltimore, Md. Rol. Park & Highlandtown  
R.P.O. 1 1927 BA-4-q PC  
f \$15.00

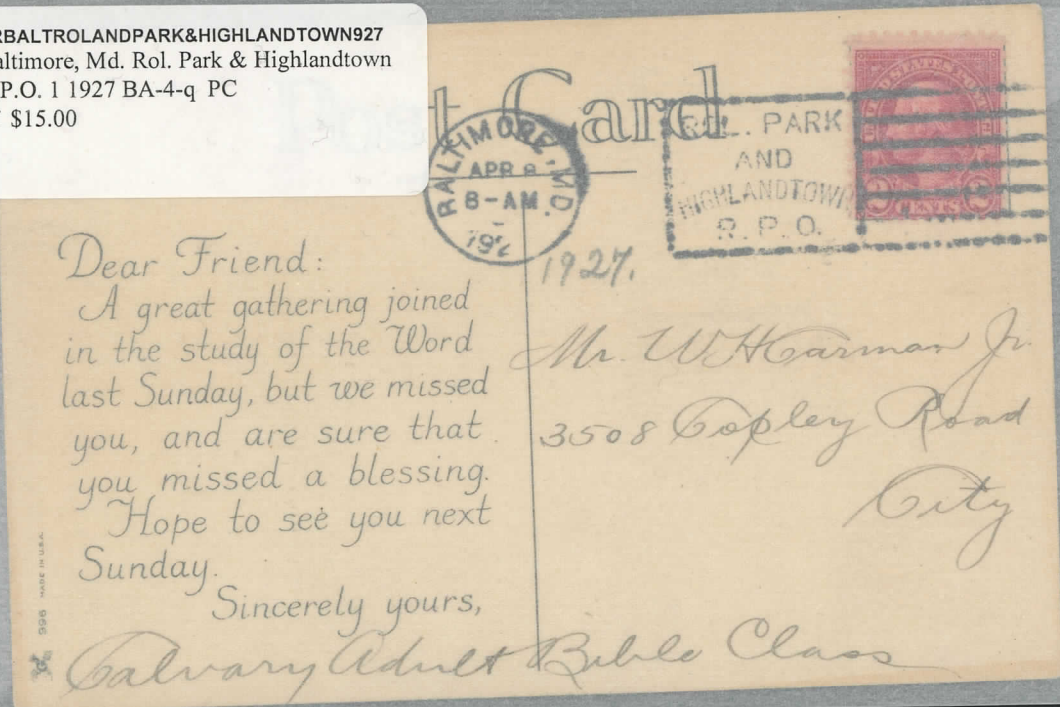

Roland Park & Highlandtown R.P.O. (Apr. 8, 1927)(BA-4-q)  
(Car 2) EKU: Aug. 21, 1922/LKU: Mar. 3, 1928  
Scarcity

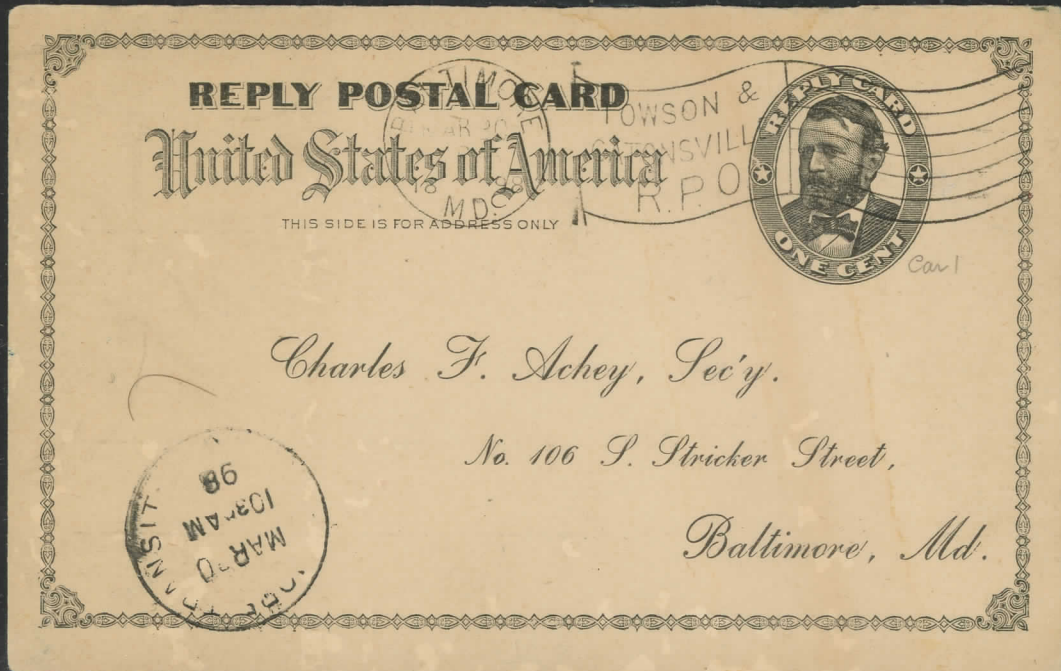

BA-5B—(Car 1)-Towson & Catonsville  
March 30, 1898  
EKU: September 15, 1897  
LKU: June 11, 1898

If not delivered in 5 days, to be returned to  
**CHARLES F. REEDER,**  
**COMMISSION • MERCHANT,**  
*For the Sale of CATTLE and SHEEP,*  
**UNION STOCK YARDS, M.D.**  
BALTIMORE, MD.

TOWSON &  
CATONSVILLE  
R.P.O.



*Wm. L. ...  
of ...  
Baltimore ...  
Co.*

BA-5B—(Car 1)-Towson & Catonsville  
February 10, 1898—Trip 1  
EKU: September 15, 1897  
LKU: June 11, 1898

**REPLY POSTAL CARD**  
**United States of America**

THIS SIDE IS FOR ADDRESS ONLY

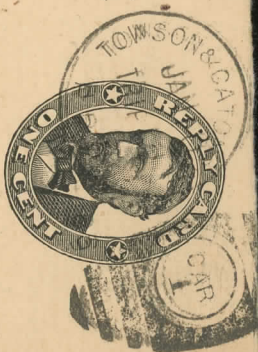

*Pacific Press Co.  
by Bond St.  
N.Y. City.*

TOWSON & CATONSVILLE R.P.O.  
JAN 10, 1899 (BA 5D) TRIP 12  
EKU: NOV. 3, 1898 — LKU: JULY 1, 99  
CAR 1 TRIP "12"



After 5 days, return to  
HENRY McSHANE MFG. CO.,  
441 North St.,  
BALTIMORE, MD.



*Mrs Ronalds & Susowter  
Philadelphia  
Pa*

5-2

5D- Car 1 or 2

Towson & Catonsville R.P.O. (Apr. 17, 1899) (BA-5d) Trip 4  
(Either Car 1 or Car 2) EKU: Car 1: Nov. 3, 1898/Car 2: Oct. 8, 1898  
LKU: Car 1: July 1, 1899: Car 2: May 2, 1899 Scarcity:

SR  
\$60.00

Towson & Catonsville R.P.O. 1899 BA-5-e 5c  
Grant First Bureau PPC (American Souvenir Card  
Baltimore 8 Multi-view) to Germany.

25 Baltim  
MARK REGISTERED.

Souvenir-Card



THIS SIDE IS FOR THE ADDRESS ONLY.

*Miss Minna Müller  
Saalfeld a/d Saale  
Thüringen*

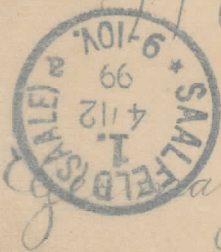

Towson & Catonsville R.P.O. (Nov. 22, 1899) (BA-5-e)  
"Grant First Bureau Souvenir Card" Baltimore Multi-Views to Germany  
(Car 1) EKU: Sep. 1, 1899/LKU: Jun. 30, 1902  
Scarcity: "considerable"

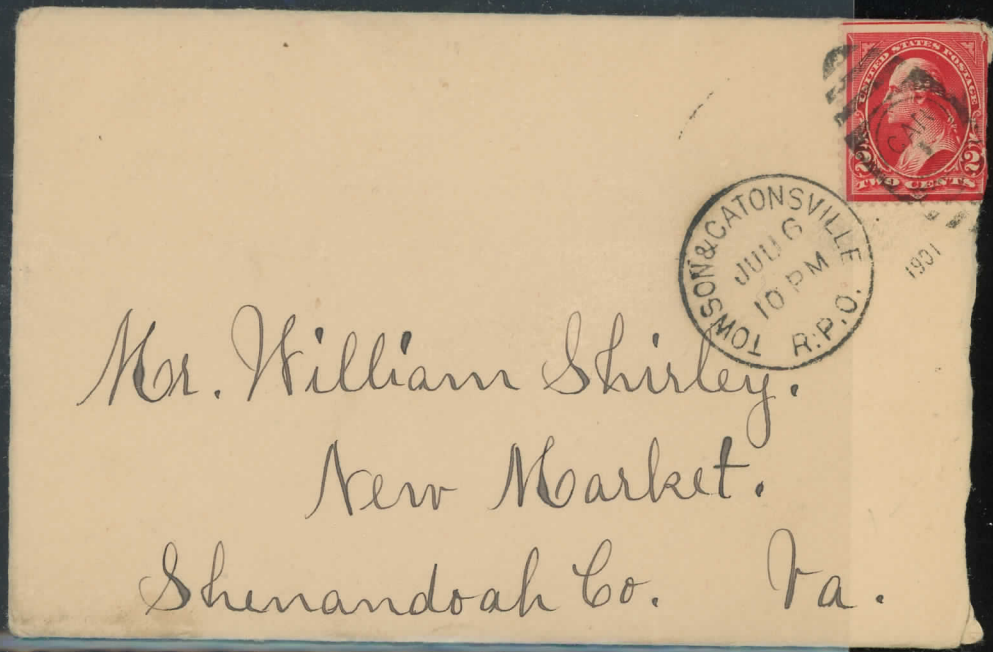

BA-5f (Car 1, Die 2) July 16, 1901  
 EKV: June 22, 1901/LKU: March 24, 1902

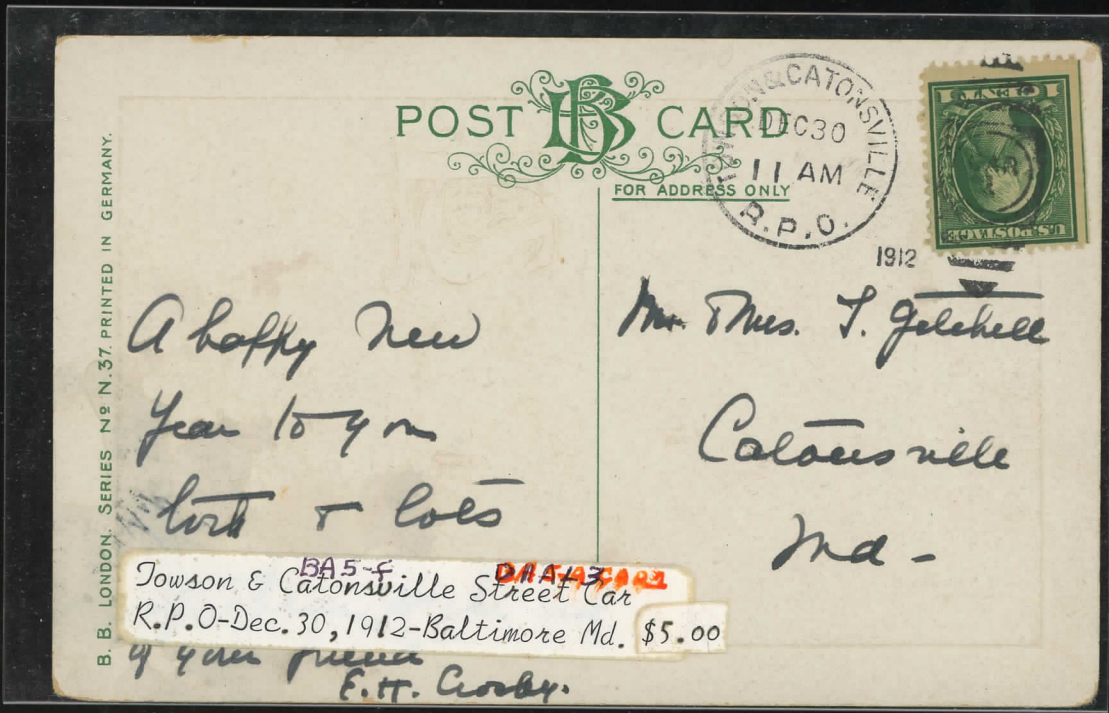

Towson & Catonsville R.P.O. (Dec. 30, 1912) (BA 5-f)  
 (Car 1, Dial 3) (EKU: Jun. 18, 1912/LKU: Oct. 7, 1913)  
 Scarcity

249 PUBLISHED BY I. & M. OTTENHEIMER, BALTIMORE, MD. MADE IN U. S. A.

Message May Be Written On This Side.

POST



CARD

Address Only



I am leaving Baltimore today. We expect to be home some time Tuesday or Wednesday. We are proceeding providence. Lovingly mother

Dearfield Co,

Mr. G. J. Gibbs  
Towsonville  
Pa.

2-44551

POSTAL CARD - ONE CENT.

UNITED STATES OF AMERICA

THIS SIDE IS FOR THE ADDRESS ONLY.



Master George Jacob Gross,  
916 E. North Ave.,  
Leidy.

BA-5f (Car 2, Die 3) October 19, 1912  
EKU: May 24, 1912/LKU: Dec. 30, 1914

Towson & Catonsville R.P.O. (Dec. 23, 1901) (BA-5-f)  
(Car 2, Plate 2) (EKU: May 6, 1901) (LKU: Dec. 30, 1902)  
Scarcity:

POSTAL CARD - ONE CENT.

UNITED STATES OF AMERICA

THIS SIDE IS FOR THE ADDRESS ONLY.



*The Hill Brass Co  
East Hampton*

TOWSON AND CATONSVILLE  
(BA 5-F) CAR 2, DIE 1  
MARCH 22, 1900

Notice about same first, as  
received from  
Wm. H. Blocher



THE SPACE ABOVE IS RESERVED FOR POSTMARK.  
**POSTAL CARD**  
THE SPACE BELOW IS FOR THE ADDRESS ONLY



W. O. Blocher  
Newmansville  
Clarion Pa  
BA-56-Car 1 Dial 3

Towson & Catonsville R.P.O. (March 25, 1907) (BA-56)  
(Car 1, Dial 3) EKU: Jan. 7, 1907/LKU: 6/24/1907  
Scarcity:

IF NOT DELIVERED IN FIVE DAYS RETURN TO  
**THE ARGUS,**  
CATONSVILLE, MD.

Receipt \$2

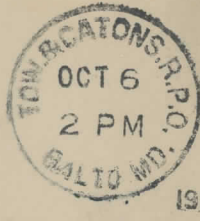

Oct 3 9  
Oct 5 11

Mr. Thos. Hughes, Jr  
223 St Paul St  
Baltimore Md

Towson & Catonsville R.P.O. (Oct. 6, 1911) (BA-5-g)  
(Car 1, Dial 4) EKU: Dec. 13, 1909/LKU: Apr. 11, 1912  
Scarcity:

SR030629 \$10.00  
Tow. & Catons. Balto. Md. Car 2 1903A BA-5-  
g die 1.  
Baltimore

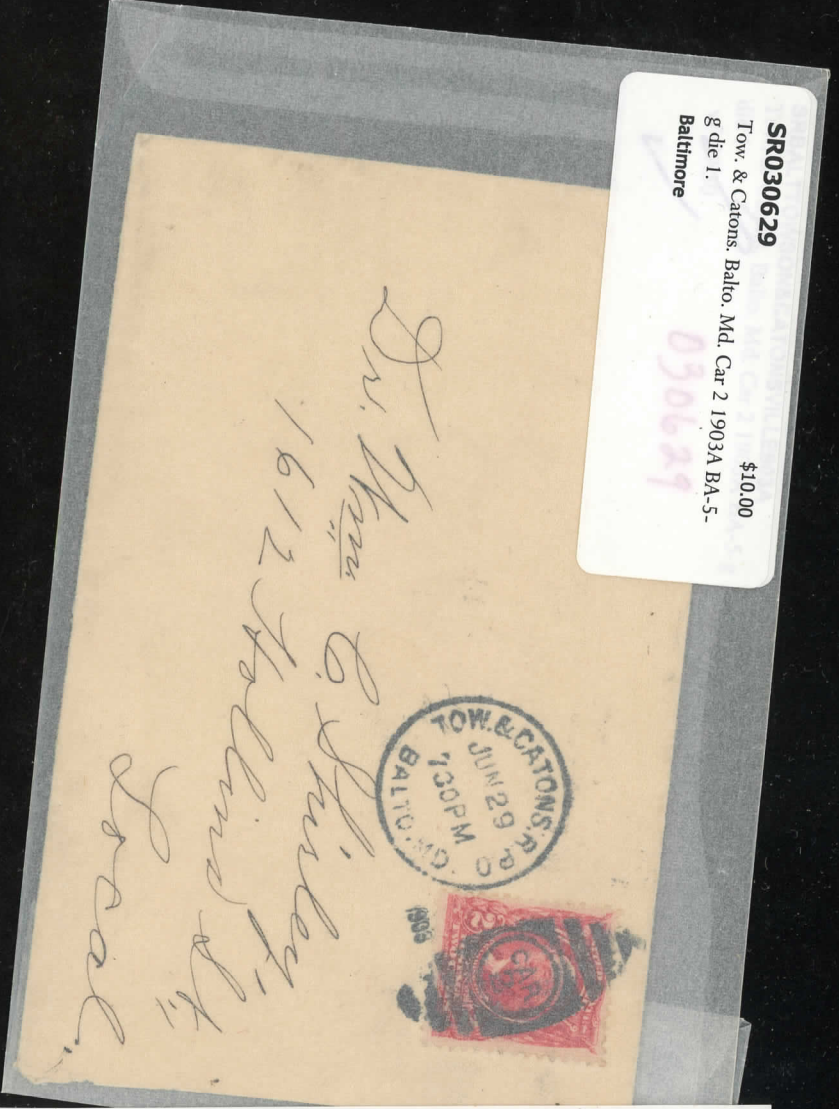

Towson & Catonsville R.P.O.—Jun. 29, 1903—(BA-5g)  
(Car 2, Die 1) EKU: Mar. 7, 1903/LKU: Dec. 12, 1904  
Scarcity:

After 5 days, return to  
DANIEL MILLER CO.,  
BALTIMORE, MD.

Mr C. M. Adams,

Alexandria,

Va.



TOWSON & CATONSVILLE R.P.O. (AUG. 10, 1904) (BA-5-g)  
(CAR 2, DIE 1) (EKU: MAR. 7 1903/LKU: DEC. 12, 1904)  
SCARCITY:

VARIO

H.C. LEIBTUN, CO. PORTLAND, ME. MANUFACTURERS OF POSTAL CARDS MADE IN GERMANY. N1372.

# Post Card



Miss Nellie Stewart  
228 W. 22<sup>nd</sup> St  
Wilmington<sup>T</sup> Del.

This side is for the address.

Towson & Catonsville R.P.O. (Nov. 30, 1905) (BA-5g)  
(Car 2, Dial 2) EKU: Sep. 22, 1903/LKU: Apr. 10, 1906  
Scarcity:

Indicates the Country



# POST CARD

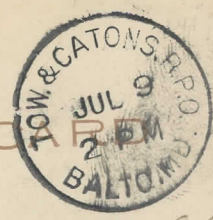

Prof. S. Steinmüller  
for Mr. James Gray  
Alte Döhrener Str. No. 86  
Hannover  
Germany

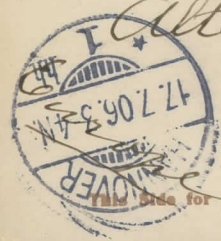

This side for the Address Only.

BA-5g (Car 2, Die 3) July 9, 1906  
EKU: July 19, 1906/LKU: Dec. 27, 1907

After 3 days, return to  
GOLDENBERG BROS.,  
25 W. Lexington St.,  
BALTIMORE, MD.

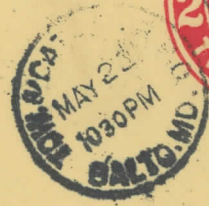

The Saxonia Dress Gds. Mch.  
Howard & Palmer Sts.  
Phila., Pa.

TOWSON & CATONSVILLE R.P.O.  
MAY 22, 1909  
BA5-8 (CAR 2, DIE 4)  
EKU: 10/10/1908: LKU: 9/7/09  
SCARCITY:

POST CARD

Pub. by Baltimore Stationery Co., Baltimore, Md. Made in Germany.

This space for writing

Here is where I never  
goes to school. Well  
go to Washington Thursday  
and she shows some  
time Friday evening  
meet to play.  
We went to town  
last night. We see  
Tom - then tomorrow  
I'm stuck into the

This side is for the address

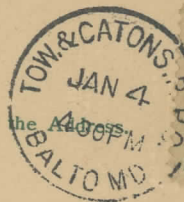

Miss Grace S. Hoff  
Jefferson  
Maryland

198010

BA-5g (Car 2, Die 5) January 4, 1910  
EKU: October 9, 1909/LKU: March 19, 1912



SRBALTTOWSON&CATONSVILLE1915D  
TOWSON & CATONSV. Balto. Md. Car 2 1915D  
BA-5-i  
f 5.00

Miss Severe K. Dandridge,  
S Lynchbrooktown,  
West Virginia.

JAN 15  
9 PM  
TOWSON BALTO. MD.



Towson & Catonsville R.P.O. (Jan. 15, 1915 (BA-5-i)  
(Car 1) EKV: Nov. 10, 1904/LKU: Sep. 3, 1909  
Scarcity

SRBALTTOWSON&CATONSVILLE1908  
TOWSON & CATONS. Balto. Md. Car 1 1908 BA-5-  
m die 2 PC  
f \$5.00

~~BA-5-i~~  
car-1  
BA-5-i

THIS SPACE MAY BE USED FOR  
CORRESPONDENCE  
My room and as  
much as you are  
wearing and so,  
much company to  
keep you busy with

Post Car

TOWSON & CATONSVILLE R.P.O.  
NOV 30  
11 AM  
BALTO. MD.



Am glad you are  
hardly sick a  
good time riding  
here take care  
Miss Madeline Spencer  
Eve Allen  
Charles Co  
Md

Towson & Catonsville R.P.O. (Nov. 30, 1908) (BA-5-j)  
(Car 1) EKV: Jul. 14, 1906/LKU: Oct. 21, 1909  
Scarcity

TOWSON  
+ CATONS, SMALLER

POST CARD.

THIS SIDE FOR CORRESPONDENCE.

THE ADDRESS TO BE WRITTEN  
ON THIS SIDE

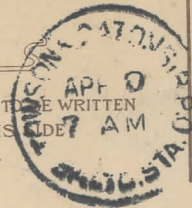

PRINTED IN GERMANY.

Mary & Harry  
return of  
the

Mr. John Sebr.  
31 East Green St.  
Mont  
minster.  
Md.

Towson & Catonsville R.P.O. (April 1909) (BA-5j)  
Car 1---EKU: July 14, 1906/LKU: Oct.21, 1909  
Scarcity:

This "schooling" POST CARD  
in summer is all  
a mess. I'm tired of  
it.

Agnes told me she  
visited you & went  
to movies etc.

What are you do-  
ing these days - you  
& C.D.B.?

Katherine

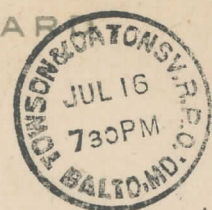

Miss Mildred Kemp,

Derwood,

Md

P.S. 1)

THIS SPACE FOR MESSAGE

THIS SPACE FOR ADDRESS

Post Cards of Quality. - The Albertype Co., Brooklyn, N. Y.

BA-5m (Car 1, Die 1) July 10, 1917  
EKU: July 9, 1914/LKU: July 25, 1918

Published by The Chessler Co., Baltimore, Md.

POST CARD



6-23-22

For Correspondence

Dr. Friend:-

am having a  
fine trip thru  
the South. Will return  
home this week

Regards to all  
yours  
W. Reginald

Mr. F. Hinman,  
Hancock,  
New York

BA-5m (Car 2, Die 1.5) May 23, 1922  
An unrecorded die.  
EKU: Unknown/LKU: Unknown



BA-5m (Car 2, Die 2) March 20, 1924  
 EKU: Feb. 13, 1923/LKU: Oct. 12, 1927

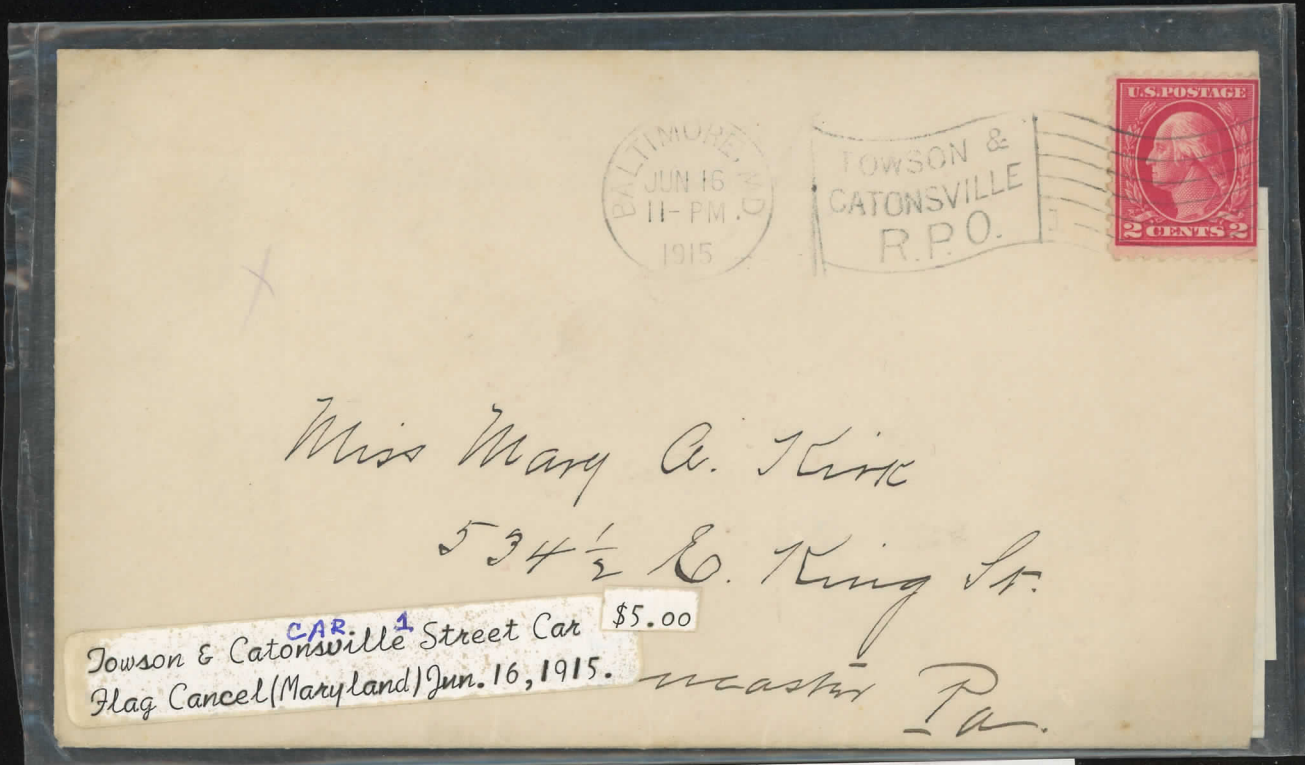

Towson & Catonsville R.P.O. (Jun. 16, 1915) (BA-5-o)  
 (Car 1) EKU: Mar. 26, 1915/LKU: Jul. 22, 1922  
 Scarcity

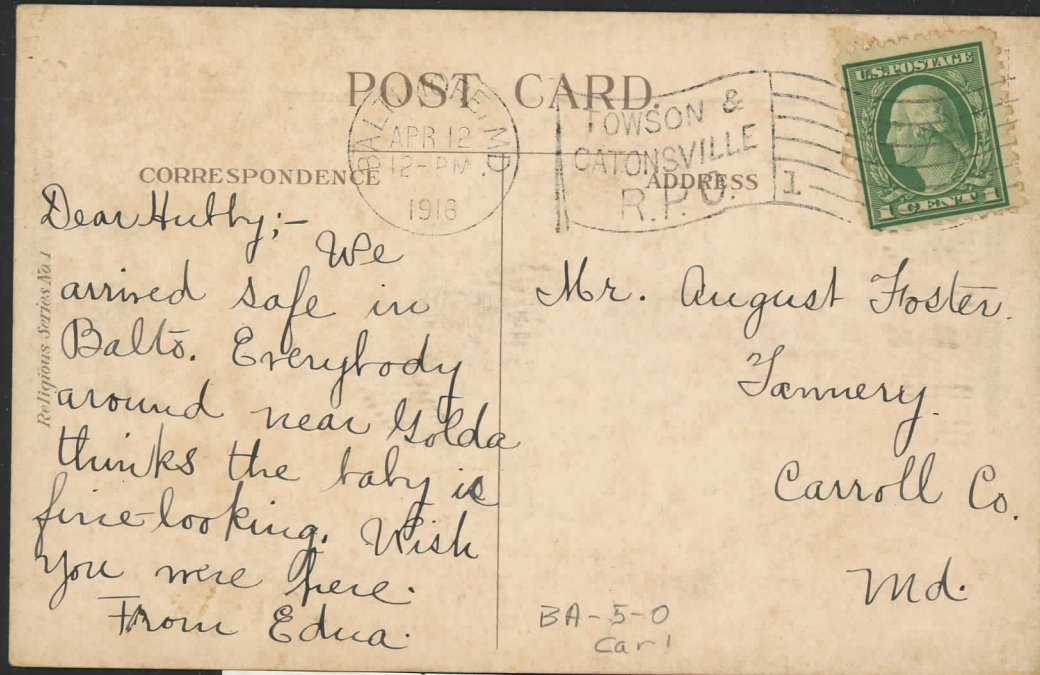

Towson & Catonsville R.P.O. (Apr. 12, 1916) (BA-5o)  
 Car 1-----EKU: Mar. 26, 1915/LKU: Jul. 22, 1922  
 Scarcity:



BA-5o (Car 2) December 21, 1916  
 EKU: Feb. 25, 1915/LKU: June 26, 1922

Published by Chessler & Oberender, Baltimore, Md.

POST CARD

FOR CORRESPONDENCE



TOWSON & CATONSVILLE R.P.O. ONLY



Oct-18-1922

Friend - Harriet

Dear Mr. & Mrs. Harriet  
I am so glad to hear  
from you. My little child  
is quite well &  
I will do the same. I  
will send you all  
the good things I  
can.

Mrs. Harriet Livingston  
50 Mountain St.  
Harrisburg  
Penn

SRBALTOWSON&CATONSVILLE1927  
Baltimore, Md. Towson & Catonsville R.P.O. 1  
1927 BA-5-q (UNI)  
\$ 7.50  
10

Dear Harriet  
I hope  
to see you  
soon. I  
am well  
and hope  
you are  
the same.

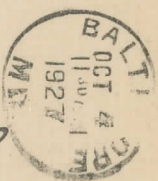

TOWSON & CATONSVILLE R.P.O.



Towson & Catonsville R.P.O. (Oct. 17, 1922) (BA 5-q)  
(Car 2) EKU date: Jan. 26, 1923. This copy is before the EKU date.  
LKU: Aug. 28, 1929. Scarcity:

Towson & Catonsville R.P.O. (Oct. 1927) (BA-5-q)  
(Car 1) EKU: Aug. 28, 1922/LKU: Sep. 21, 1929  
Scarcity