

POST CARD



Mrs. J. Lewis Abrams
Napa
Cal.

THIS SIDE IS FOR ADDRESS ONLY.

UNION POSTALE UNIVERSELLE
Carte Postale
CARTOINA POSTALE
12.15 AM
13
16
1905
R.P.O.



Miss Dora Lelover

~~4 Trafalgar Square~~
~~To B. H. Watson~~
~~London~~
To United States Consul
Florence
Italy
England



Post Card



Miss Annie De Martini
Port Richmond
Care of Mrs. Curio. N.Y.

THIS SIDE IS FOR THE ADDRESS

CF3-A6

1900
1896-1905
2220 V

Post Card



PLACE
STAMP HERE
DOMESTIC
ONE CENT
FOREIGN
TWO CENTS

Baron H. Bianchi
Trani
Italia

THIS SIDE IS FOR THE ADDRESS.



Mrs Lottie Fry -
442 Tiffin St.
Astoria
Ohio



Leigh Mann Esq
Pacific Grove
Monterey
Cal.



Mrs Alexander Locke
 1519 Oxford Street
 Berkeley -
 Cal.

SRSANFSACRAMENTOSTREET898
 Sacto. St. San Fran. 1898 SF-3B Reduced at right
 f \$50.00



Mrs R. E. Tallon
 Beaver
 Ca
 Beaver Co.

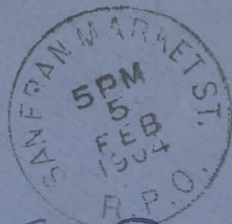

Mrs. D. Van Deburgh
 Los Gatos.
 Bx 280. Cal.

POSTCARD

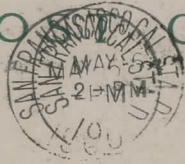

Miss Adel Jengg.
326 Crockett St.
San Antonio,
Texas.

THIS SIDE IS FOR ADDRESS ONLY.

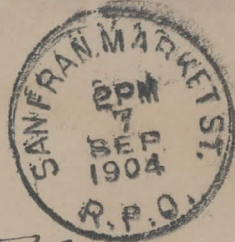

E C Bacon
Rural Route No 5
Lyons Kansas



San Francisco, Calif.

Mrs. J. W. Wright

Return to: 1351 McAllister St.
San Francisco, Calif. Spreckels.

SF-1-b MARKET ST

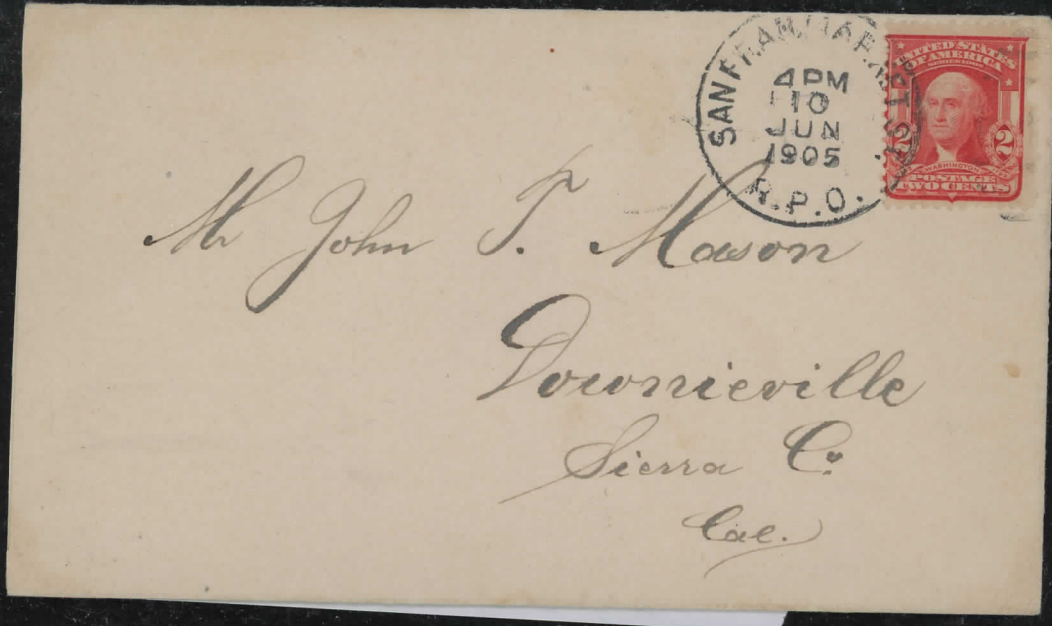

Mr. John P. Mason
Downieville
Sierra Co.
Cal.

SAN FRANCISCO, CALIF.
4 PM
JUN 10
1905
R.P.O.



Mr. John P. Mason
Downieville
Sierra Co.
Cal.

SAN FRANCISCO, CALIF.
6 PM
FEB 18
1905
R.P.O.

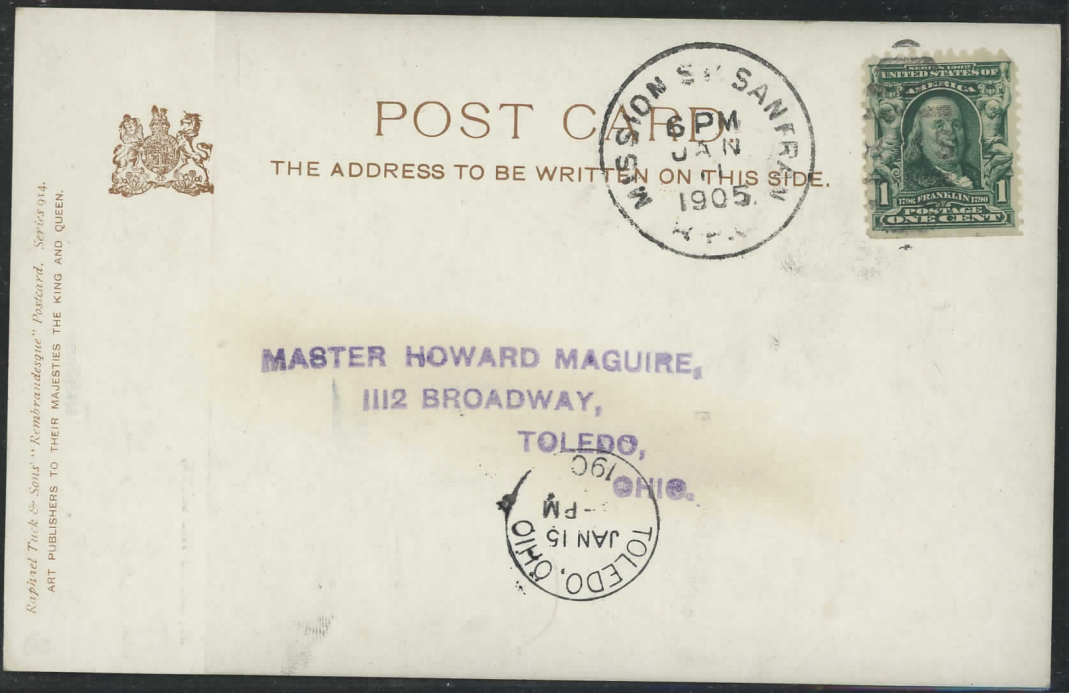

POST CARD
THE ADDRESS TO BE WRITTEN ON THIS SIDE.

MASTER HOWARD MAGUIRE,
1112 BROADWAY,

TOLEDO, OHIO
JAN 15 1905
6 PM

SAN FRANCISCO, CALIF.
6 PM
JAN 15
1905
R.P.O.



Raphael Tuck & Sons "Reprobandesque" Postcard. Series 914.
ART PUBLISHERS TO THEIR MAJESTIES THE KING AND QUEEN.





THIS SIDE FOR THE ADDRESS



THIS SIDE IS FOR ADDRESS ONLY.



THIS SIDE FOR THE ADDRESS



Mrs. C. D. Oscher
Petaluma
Cal.

Opened by mistake
by Mrs. P. A. Knibball



Mrs. Kimball
Palo Alto
California

SACRAMENTO ST. SAN F. CAL. RPO

1902

COOPER MEDICAL COLLEGE,
S. F., Cal.

(Trolly)



Miss Lena A. Geraldson,

Newcastle,

Placer Co.,

Cal.

2225



Miss Emma Brown
Valley Lodge
East Baldwin
Maine



Mrs. Alfred Lunt
South Durham
Maine

DEGA CMJT BPTC DSCA JCWO MCFA

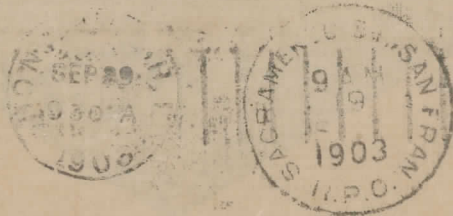

Mrs F. G. Snow
Honolulu Hilo.
Hawaii

P.O. Box
248



POST CARD

Miss Carrie Eickhoff,
Madira,
Calif. -

THIS SIDE FOR THE ADDRESS ONLY.

GENERAL CONVENTION
SAN FRANCISCO



Mr. Geo. Parker
Oak Hill Ave.
St. Louis,
Mo.

POST CARD

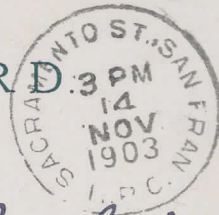
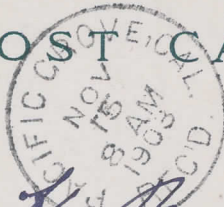

Miss A. B. Elliott.
El Carmelo Hotel.
Pacific Grove -
California.

THIS SIDE IS FOR ADDRESS ONLY.

J. C. B. Hebbard,
Judge of Superior Court,
City Hall.



Senator J. B. Curtis,
Sonora,
Tulame Co.

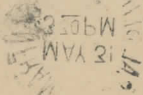

Cats

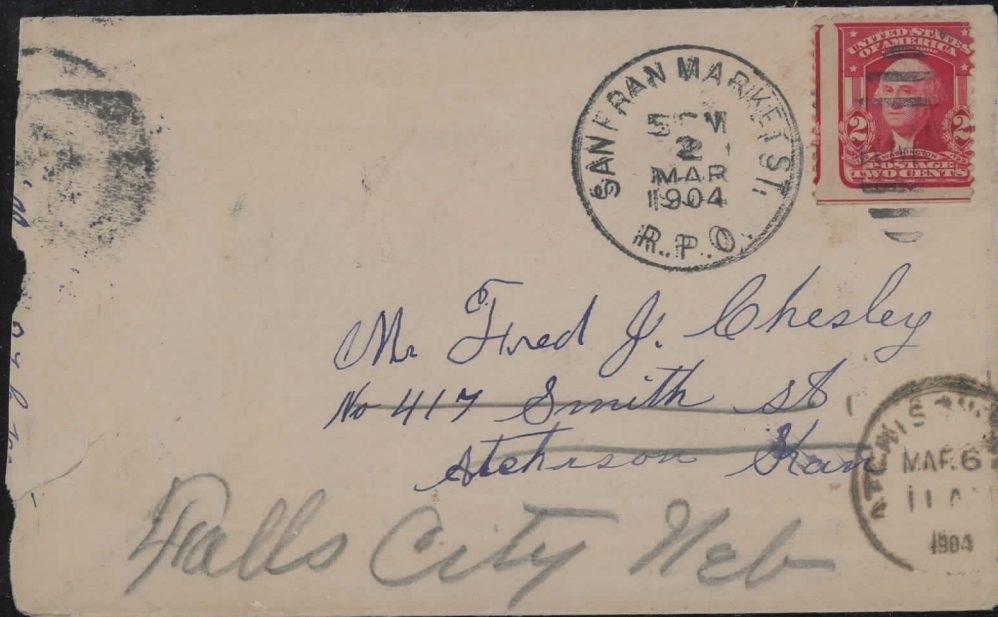

Mr. Fred J. Chesley
No 417 Smith St
Steherson Hall
Halls City Neb



SRSANFMARKETSTREET903
San Fran. Market St. 1903 SF-1-B
f \$75.00



Mr Otto B. Schenky
1016 N St.,
Sacramento,
California

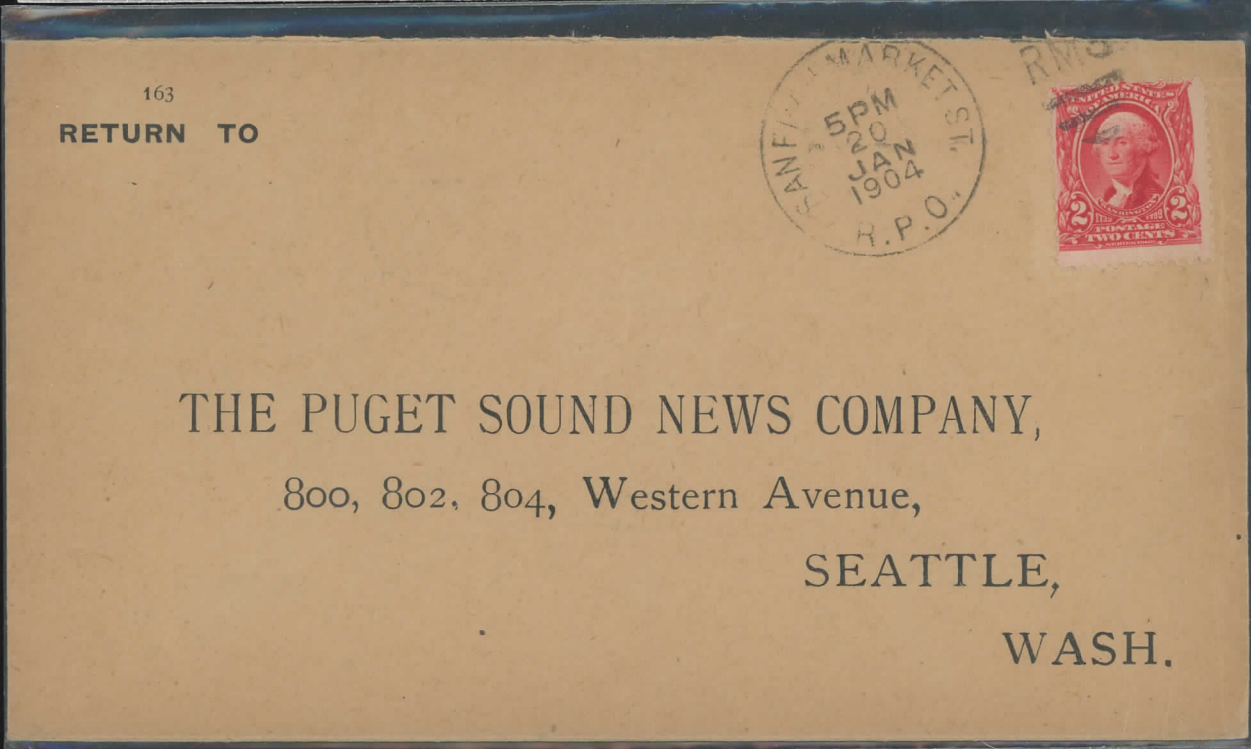

163
RETURN TO

THE PUGET SOUND NEWS COMPANY,
800, 802, 804, Western Avenue,
SEATTLE,
WASH.

SAN FRANCISCO
9 AM
3
APR
1905
R.P.O.



Mr. P. H. Mason,
Downsville,
Sierra Co. Calif.

SAN FRANCISCO
4 PM
MAR
1905
R.P.O.



March 22-1905

Mrs W. E. Langstaff
64 Orange Place
Pasadena Cal

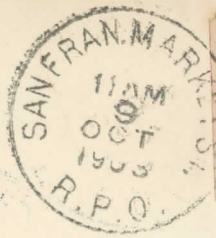

Mrs. Joseph L. Crittenden -
 1140 Jackson St. -
 San Francisco.



Wells-Fargo Express Co.,
 2nd & Mission Sts.,
 CITY.

THE GOLDEN SCEPTER GRAVEL
 AND QUARTZ MINING CO.

W. A. MAXWELL, SECRETARY
 120 LIBERTY STREET
 SAN FRANCISCO, CALIFORNIA



Mr. Joseph Mason
 Downieville
 Sierra Co
 Calif.

P.M. 1306. McAllister St
S. Francisco

Handwritten:
Herrn Paul Stauff.
Düssinghe

P. Minden. U. S. P. O. A
Westphalen
Germany.

SAN FRANCISCO
11AM
21
SEP.
1904
R. P. O.



WAITERS' ALLIANCE

Local No. 30



Office - 127 MASON ST.
Telephone South 454



REC'D NOV 28

SAN FRANCISCO
23
NOV
1903
P. O.



NOV 23 1903

Mr J. L. Sullivan
Room - 609 - 530 Walnut St
Cincinnati
Ohio

Private

POST CARD

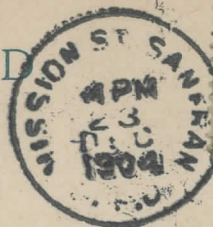

Mrs. M. Preston
206 Fillmore St
City

THIS SIDE IS FOR ADDRESS ONLY.

POST CARD

Missed to Point Richmond



Miss Evelyn D. Dwyer
St. Mary's Hospital
City

THIS SIDE IS FOR ADDRESS ONLY.

United States of America

POSTAL CARD

ONE CENT

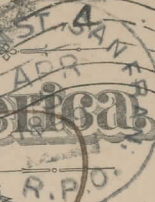

THIS SIDE IS FOR THE ADDRESS ONLY.

Italian Swiss Wine Co.
719 Battery St.
San Francisco
Cal

from 1422 Montgomery St.
S.F.



Miss M. Leonard,
Sonora,
Tulumbne Co.,
Cal.

Richard Behrendt, Publisher, San Francisco, Cal.

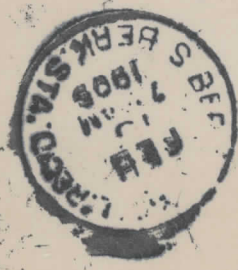

Post Card

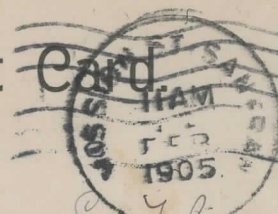

Miss E. Thompson
1635 Prince St.
South Berkeley
Cal.

THIS SIDE IS FOR THE ADDRESS.

Thors.

PHOTO CO.
826 MARKET STREET
PHELAN BLDG. PHONE MAIN 1885
SAN FRANCISCO, CAL.



Mr S M Griffin.
The Western Hotel. Marysville.
Cala.

COSMOPOLITAN HOTEL

WM. FAHEY, Proprietor
100 AND 102 FIFTH STREET
San Francisco, Cal.

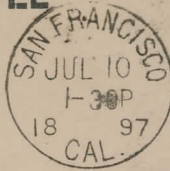

MISSION STREET R.P.O.



A. E. Upton,

*Mrs M. A. Upton.
#34 May St.
Lowell
Mass.*

*"Laugh and the world laughs
with you
Weep and you weep alone"*

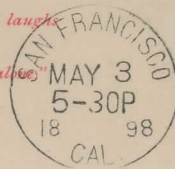

MISSION STREET R.P.O.

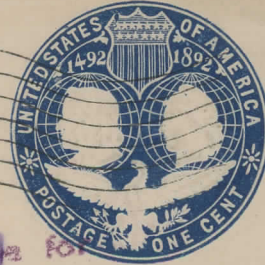

*Postage Due for
Forwarding - Cent*

*In days of wars and rumors
of wars, of trouble financial
and trouble social; is anyone
a true citizen who adds to
misery by frowns instead of
making things easier by cheer-
fulness and smiles!*

Dr. Amelia Levinson

*~~814 Sutter Street~~
near 4th*

*Peter Bludg
San Jose Cal*

"Laugh and grow fat."

FAMOUS GINGER
STANDARD

SAN FRANCISCO
MAR 5
2-PM
18 98
CAL

MISSION STREET R.P.O.



MATTHEWS & CO. BROS. & CO.

J. A. Mitchler



1434 & 1436
VALENCIA ST.
TELEPHONE
MISSION 173.

Murphy's

SAN FRANCISCO, CAL

MANUFACTURERS OF THE FINEST QUALITY OF
CARBONATED BEVERAGES

Cal

Mr. Henry Kuhn

2-6 New Reade St.



New York City

DPGA CMJE RDTG DGCA JCWO MCFA

After.....days, return to

.....

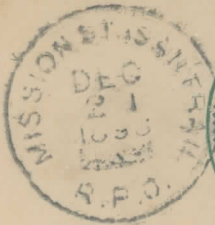
.....

H. Welch

Lakeport

Lake Co Cal

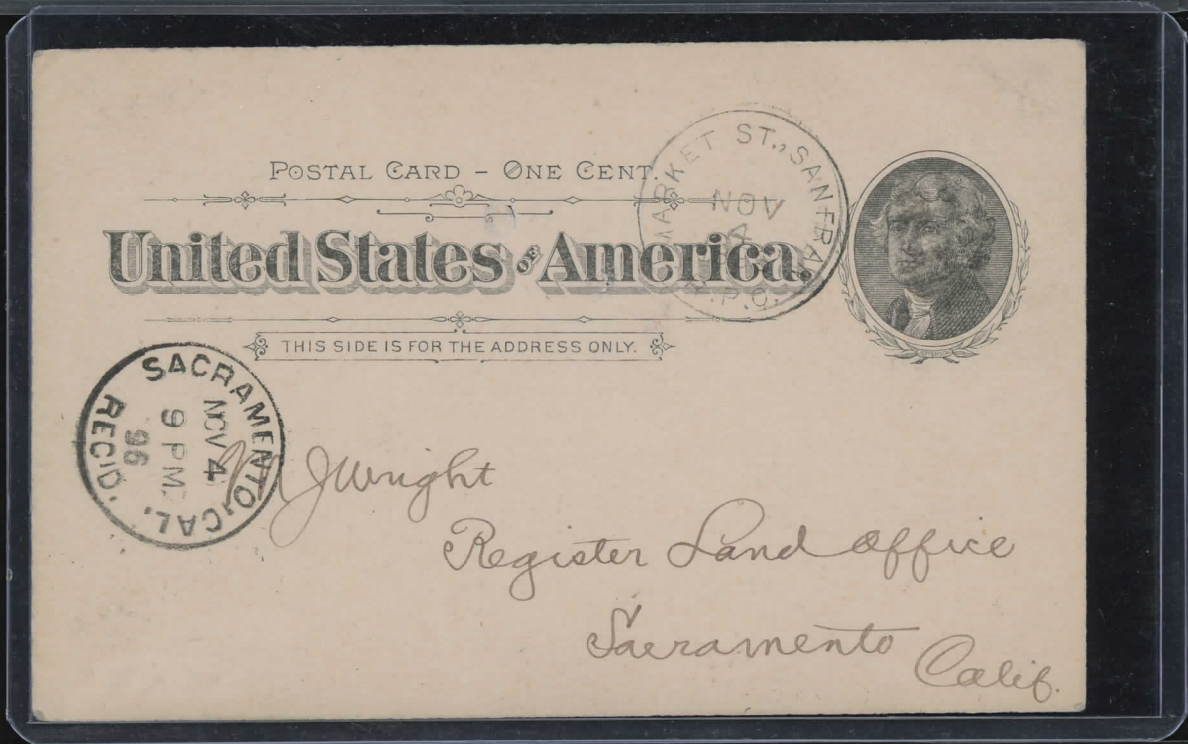

3K SAN MARKET STREET 1897
San Fran. Market St. 1897 SF-A1a
Reduced at right into stamp
f \$100.00

CDMAUCOLLECTIONSDISTRIBUTIONWAGON898



Hon Thomas Flint Jr
Senate Chamber
Sacramento
Calif



Miss Estelle Robinson
112 Main St
Greenwell
S. C.



Mrs E. B. Shaw
915 Grand St
Mamada

Union Postale Universelle.
CARTE POSTALE

SAN JOSE

郵票 聯合 郵國 萬

JUN 17 8 30 PM 1903



Mr. Leopold J. Cahu
of Hotel Vendome
San Jose
Calif



Mrs Fannie E. Harlan
827 N. 23 St. S.W. cor
St Louis

mo.

POST CARD

THIS SIDE FOR THE ADDRESS ONLY

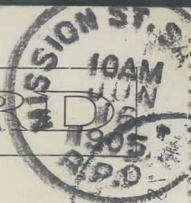

Mrs. L. Karschke
San Rafael
Cal.

Jordan's House



A. Harpending Esq
 El Dorado
 El Dorado Co
 Calif.

POST CARD

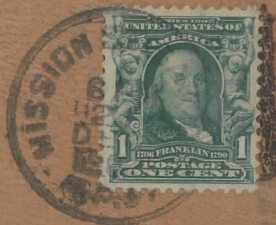

~~Miss L. A. Taylor~~
~~Northfield Seminary,~~
~~EAST NORTHFIELD~~
 MASS.

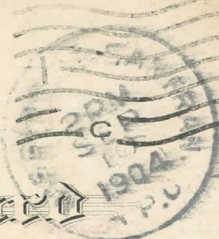

Post Card

Mrs C. P. Lushman
 South Park
 Wash

Hawaiian Fertilizer Company, Ltd.
(SAN FRANCISCO BRANCH)
218 CALIFORNIA STREET
San Francisco, Cal.



Mr Fred Sears
Nevada City
Nevada Cal

Post Card



Mrs. J. Bazinsky
708 E. U. St.
Tacoma
Wash.

THIS SIDE IS FOR ADDRESS ONLY.

POSTAL CARD - ONE CENT.

UNITED STATES OF AMERICA.

THIS SIDE IS FOR THE ADDRESS ONLY.



HEM. MEYER,

1130 Eddy Street,

San Francisco, Cal.



1370 / SF 2 - Aa

SRSANFMISSIONSTREET900

Mission St. San Fran. 1900 SF-3-A Very ragged
at right with stamp significantly damaged
f \$35.00





Master Geo. Claussenius
San Lorenzo,
Alameda Co
Cal

To Peter Olson
THIS SIDE IS FOR THE ADDRESS.

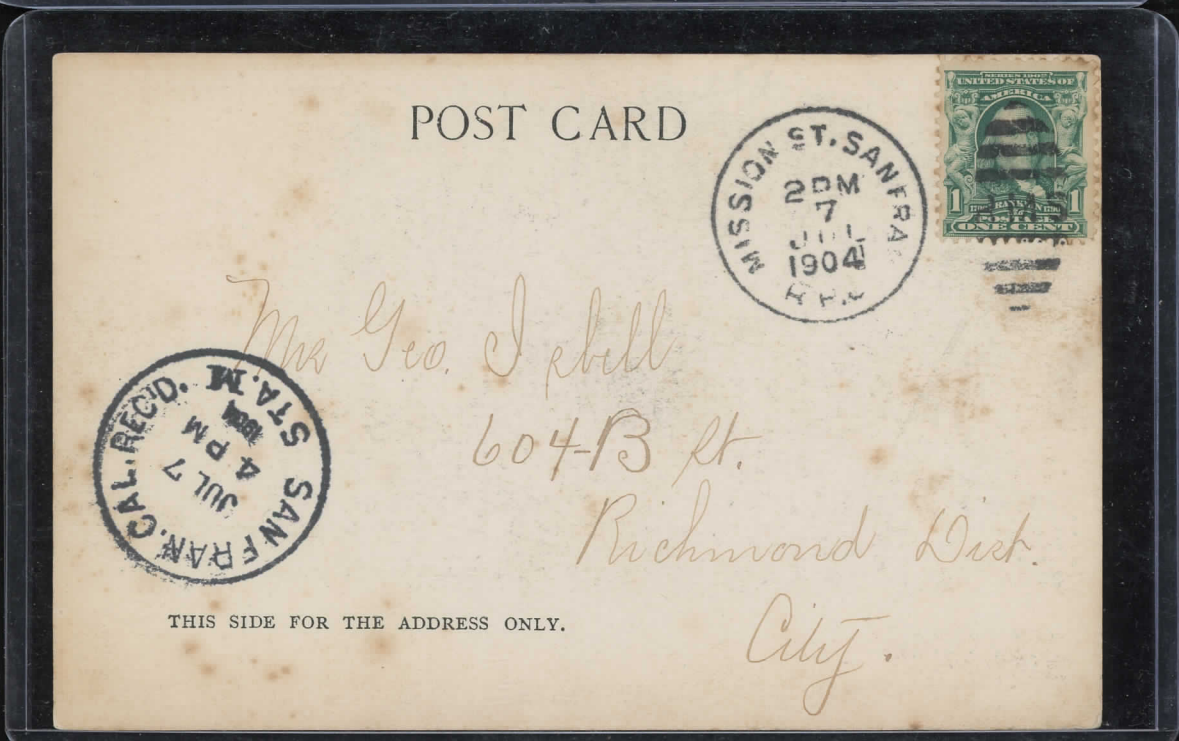

Mrs Geo. J. Bell
604-B St.
Richmond Dist.
City.

REC'D. ST. AM. STA. M.
JUL 7 4 P.M.
SAN FRANCISCO, CALIF.

THIS SIDE FOR THE ADDRESS ONLY.



Mrs John Mackay.
92 Madison Avenue.
Toronto, Ontario,
Canada.

MISSION ST. S.F.
JUL 7 10 20 AM
1904
R.P.O.



THE SPACE ABOVE IS RESERVED FOR POSTMARK.
POSTAL CARD.
THE SPACE BELOW IS FOR THE ADDRESS ONLY.



*Miss H. Pomeroy.
2006 Union Street
City, Pa.*



*Chas. F. Anderson,
Salmon Falls,
Calif.*



*J. Michener
Cable Sts. D. C.
Box 7 San Francisco
Cal. 10/29/79*

*Alvin Olmsted
La Ray
Albion Foot Case
New York
N.Y.*



Mr. J. C. Amosworth
795 Sanders St.
Portland

THIS SIDE IS EXCLUSIVELY FOR THE ADDRESS.

Oregon

Co. "L," 18th U. S. Inf.



David Ferguson,
Rear 111 N. Wyoming St.
Hazleton Pa.

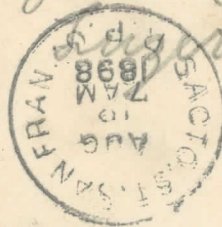

After...10...days, return to

J. M. Fleming 400 Octavia St.
San Francisco Cal.



Mrs. Nellie W. Basset,
Hornito's P.O.,
Alice Mine
Mariposa Co. Cal.

FL #
29603 Bolson St -
San Francisco
Cal.

MISSION ST. SAN FRANCISCO
MAR 18
1902



Mrs. Eva Merrick
Grand Lodge
Eaton County
Michigan

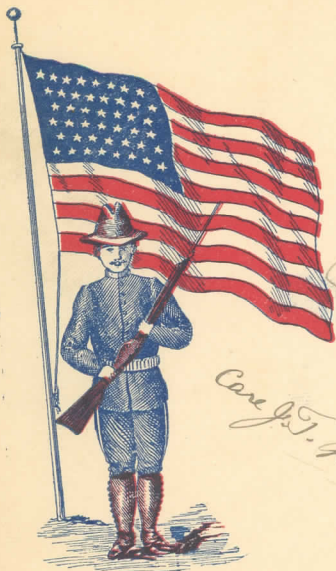

SAN FRANCISCO
2 PM
DEC 19
1898
R.P.O.



Mr John T. Mason Jr
Downsville

Care J. T. Mason Esq

Siena Co
Calif.





Mr. E. Preston
Preston Station
~~Glendale~~

Cal -

Sumner Co



L. M. Briggs M. D.
112 Mt Vernon St
Boston
Mass.



Mr. Eddie B. Harding,
Belvidere,
Illinois.

SRSANFSACRAMENTOSTREET1898A
Sacto. St. San Fran. 1898A SF-3B Waving flag
Spanish American War Patriotic Reduced at
right into stamp
f \$60.00

CDWASHCOLLECTIONDISTRIBUTIONWAGON8988

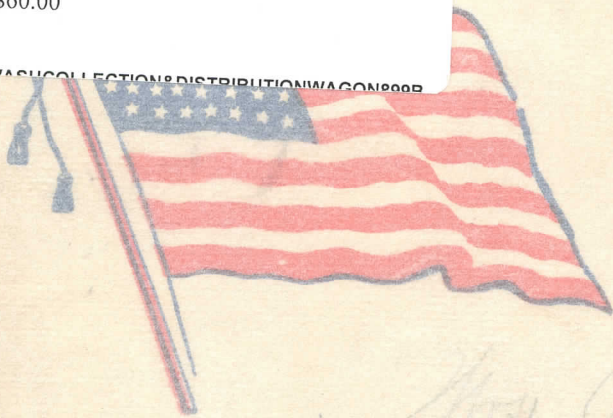

Mrs. R. J. Tamm
Beaver
Pa.

THE "BURNET POST CARD CO."
1026 O'Farrell Street, San Francisco, Cal.



Elmer Warner.
1603 McElderry St.
Baltimore,
Md.



Miss F. A. McLean

580 - 20th St

1763

Oakland
Calif.



For return to sender at
last address.

Mrs. B. Bishop Esq.

Atty at Law.

5124

Hubert Building

532 Market St -

City.

MAY 8 1905
10AM



Miss Nellie Hinebaugh,
The Maplewood,
912 Maple Ave.,
Los Angeles,
Calif.

son
ieville
a C.
Cal.

MAY

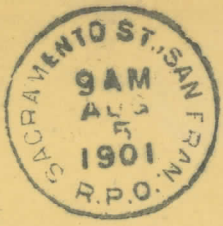

S. L. Futer.
431 N. 41st St.
Phila. Pa.

11-30



Miss H. H. Hold
 Apr 4/14/01.
 Ukiah,
 Cal.

523-

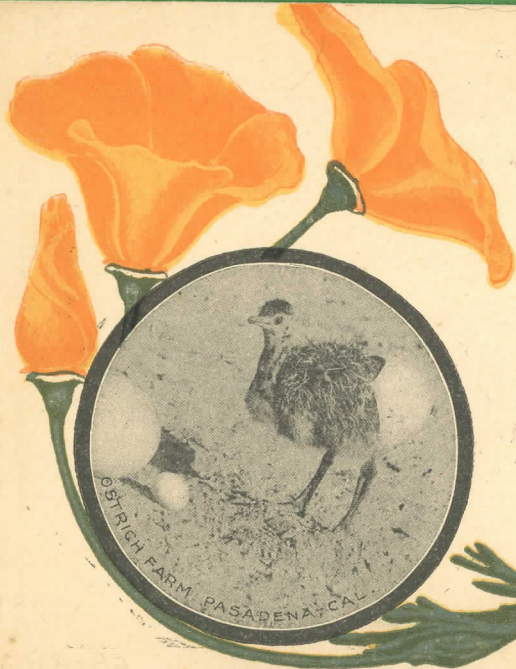

Mrs. Julia Buab
 515 E. Pico St -
 Los Angeles
 California.



The
American Philatelic
Expertizing Service



P.O. BOX 8000
STATE COLLEGE, PA. 16803

CERTIFICATE: 107802



Members of The American Philatelic Expertizing Service have examined the item submitted and it is their opinion that it is

Philippines, single from Scott No. 214a, used on cover in United States with San Francisco R.P.O. cancellation, genuine in all respects. - - - - -

Robert E. Leub
(APS Authorized Signature)

J. P. ...
(ASDA Authorized Signature)

G. Mercer ...
(Administrator Signature)

Date JUL 22 1997

POST CARD.



Mrs H. Bertha Myers.
14 Faubourg St-Honore.
Paris.
France.

THIS SIDE IS FOR ADDRESS ONLY.

Form 37. 2-24-1902.)

PUBLIC LIBRARY
SAN FRANCISCO, CAL.



Mr. Thos. B. Bishop.
532 - Market St.
City.

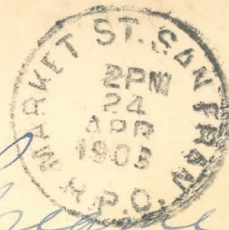

Mrs. J. C. Greene
Tapa
Low Valley road Cal.

11-10



John F. Mason
Downsville
Sierra Co
Cal

After 10 days, return to
THE HIBERNIA SAVINGS & LOAN SOCIETY,
Cor. Market, McAllister & Jones Sts.,
SAN FRANCISCO, CAL.



Thomas B. Bishop, Esq.,

532 Market St.,

Hobart Bldg.

City.

"THE MOVERS' FRIEND"



Market and 10th Streets



Walter W. Prescott
Rockville
Mass.



John P. Mason Capt.

Doroville
Sierra Co.
Cal.



STEIGER & KERR
STOVE & FOUNDRY CO.
 MANUFACTURERS OF
 STOVES, RANGES, STEEL RANGES
 AND IRON CASTINGS
 OF ALL DESCRIPTIONS.
 TELEPHONE
 MISSION 342
Cor. Folsom & 18th Sts.
SAN FRANCISCO, CAL.



Messrs. Weisenberger & Co.,
 Watsonville, Cal.,

After Ten Days Return to
 CALIFORNIA
 STATE BOARD OF PHARMACY
 344 FOURTEENTH ST.
 SAN FRANCISCO, - CAL.



Mr G. G. Clark
Genl Agent
Wells Fargo & Co's Express
San Francisco



Mrs. Clara H. Wady
320 Clusson Ave
Brooklyn
N.Y.

FROM
TOBIN & TOBIN
HIBERNIA BANK
SAN FRANCISCO, CALIF.



Edward F. Fitzpatrick, Esq.,
Attorney-at-Law,
Redwood City,
Cal.

If not delivered in 10 days, return to

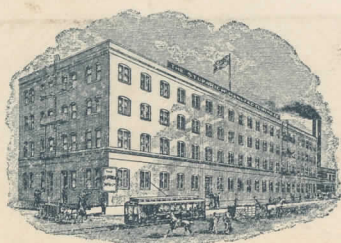

The Stuparich Manufacturing Co.

N. E. Cor. 8th and Brannan Sts.
SAN FRANCISCO, - CALIFORNIA, U. S. A.

9a Calle Oriente # 10

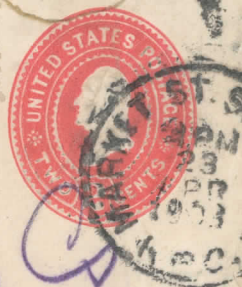

Senores Adolfo Biener y Cia

Guatemala

Guatemala

C. A.



If not delivered in ten days to be returned to

RENTERS' LOAN AND TRUST COMPANY

328 MONTGOMERY STREET

SAN FRANCISCO, CAL.



Miss Lucile Cordrey,

Nevada City

Nevada Con

Cal.

Box 414