

ECLECTIC MEDICAL COLLEGE  
Ninth Street, below Walnut.  
WM. PAINE, M. D.  
Dean of the Faculty, Nos. 931 & 933 Arch St.  
PHILADELPHIA, PA.

DR. PAINE'S MEDICAL OFFICE,  
No. 933 Arch Street.  
ECLECTIC MEDICAL JOURNAL OF PHILADELPHIA  
48 pages monthly - \$2.00 per annum.  
PAINE'S ECLECTIC PRACTICE,  
1200 pages, \$5.00 - postage 50 cts.

3218



Mr. Charles P. Fox  
Meriden  
Conn.

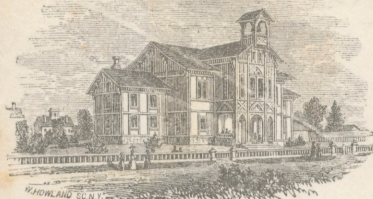

YOUNG LADIES' SEMINARY,  
FREEHOLD, MONMOUTH CO., N. J.  
A. RICHARDSON, A. M., PRINCIPAL.



Miss Frances A. Sumack  
Care of Joseph Bond, Esq.  
Trenton  
N. Jersey



NORTH WESTERN  
STATE NORMAL SCHOOL.  
EDINBORO  
ERIE CO. PA.



F. L. Harting  
Charleston, S. C.  
Pa. Warren Co.



Miss Mary McGill  
Oxford Female College  
Butler Co.  
Ohio

Ypsilanti Union Seminary

Mrs. Lucy Ann Patchell  
West Rutland  
Vermont

YPSILANTI  
MICH.



Miss E. Erickson  
Rochester  
N. York

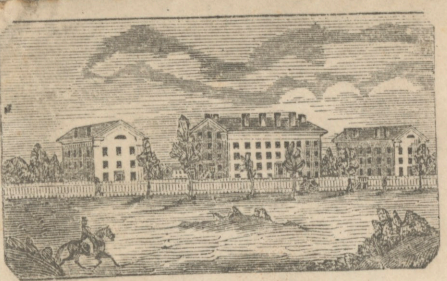

ALBION FEMALE COLLEGE.

3161



Mr. D. B. Monty  
Philadelphia, Co. of the City  
Pennsylvania

LAUREL ACADEMY.

An English and Classical School  
of four sessions per year.  
For further particulars, address  
S. B. FROST, Principal.  
LAUREL, Del.



Robt. Elgood Esq.  
Concord  
Delaware

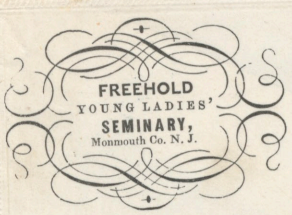

George B. Barrows.  
Freeburg,  
Maine.



J. S. SHOEMAKER, PRINCIPAL  
Junia County NORMAL SCHOOL and INSTITUTE,  
at McAlisterville.

PAID  
PAID

H. M. North Esq.  
Columbia  
Sancaster Co.  
Ga.





Mr. J. W. Griff  
Hinkletown  
Law Co  
Penn

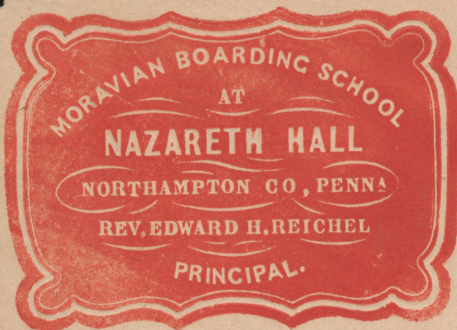

Thomas B. Jewett  
New Haven  
Conn

Care of Prof. P. A. Jewett

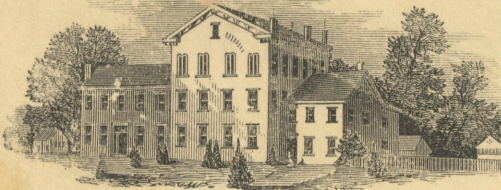

MORAVIAN SEMINARY FOR YOUNG LADIES,  
AT HOPE, BARTHOLOMEW CO., IND.  
REV. F. R. HOLLAND, PRINCIPAL.



Dr. J. F. Keckler  
Salem  
North Carolina





J. N. Mumroe Esq.  
North Keeler  
Mass.



Manning Leonard Esq.  
Southbridge  
Mass.



AMERICAN ASYLUM FOR DEAF AND DUMB.  
JUL 3  
Mrs. M. M. Kettleton,  
Bridgewater,  
Conn.



Mrs. Jane D. Anderson  
West Windham  
New Hamp



1861 Mrs. Stella Chase  
Paris -  
Maine -



Miss S. P. Zenton  
Reform School  
Providence  
R. Island



Mrs. La Fayette Clark  
Berkfield  
Madison Co.  
N. Y.



William H. Cladden  
New Britain, Conn.



Manning Leonard Esq.  
Southbridge  
Mass.

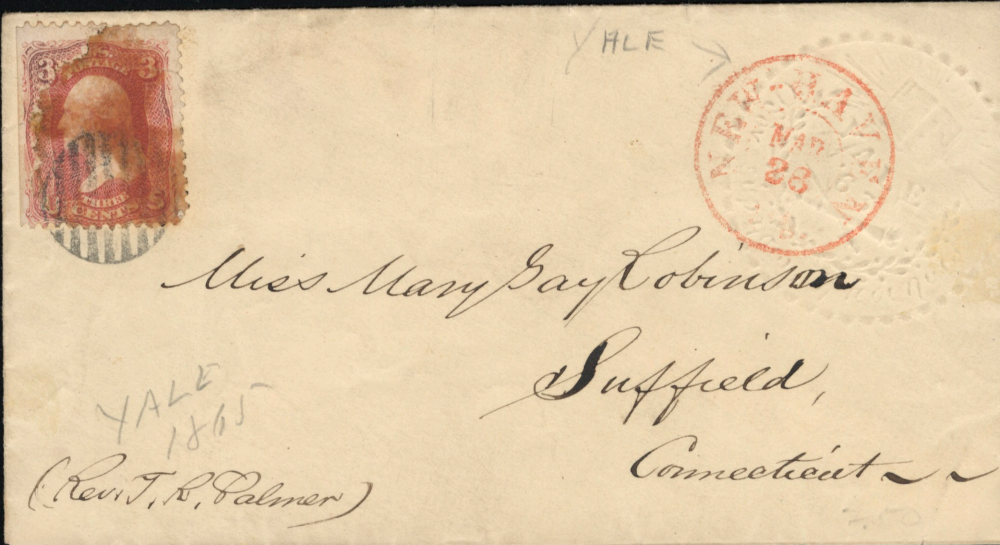

Miss Mary Gay Robinson  
Suffield,  
Connecticut  
YALE 1861  
(Rev. J. R. Palmer)



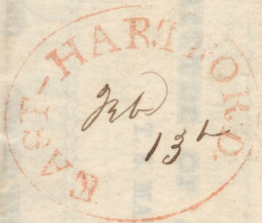

EAST HARTFORD  
CLASSICAL  
SCHOOL

1848

Cortland Bowles,  
Hartford.

Conn.



**New London Literary and Scientific INSTITUTION**  
 New-London, N. H.  
 Winter Tr. Cm. Nov. 22d  
 1854.  
 Spring Tr. Com. Feb. 7th  
 Summer " " May 9th  
 Fall " " Aug. 22d.  
 1855.  
**Teachers.**  
 Prof. G. W. GARDNER.  
 Prof. EPHRAIM KNIGHT.  
 Prof. A. P. SHATTUCK.  
 Miss M. J. PRESCOTT.  
 Miss F. H. CHASE.  
 Miss J. M. DICKINSON.

**NEW LONDON**  
**JAN 8**  
**N. H.**

*Mrs. Josiah Greene,  
 Salisbury  
 N.H.*

**APPLETON ACADEMY,**  
 TERMS COMMENCE 2<sup>d</sup> WED IN AUG., 1<sup>st</sup> WED IN DEC., AND 3<sup>d</sup> WED IN FEB.

**NEW IPSWICH,**  
 N. H.

*J. Selin Stearns,  
 Baldwinville,  
 Mass.*

**New-Hampton Institution,**  
 NEW-HAMPTON, N. H.

**FACULTY.**  
 J. W. CHADWICK, A. B., Principal.  
 A. B. MESERVEY, A. M. Mrs. E. C. JENNESS.  
 A. P. SHATTUCK. Miss M. F. BURBANK.  
 E. W. PORTER. Miss L. DURGIN.  
 Miss L. D. MOORE.

**CALENDAR, 1863-4.**  
 Fall Term commences August 25,—closes November 5.  
 Winter Term commences Nov. 17,—closes January 28.  
 Spring Term commences Feb. 9,—closes April 21.  
 Summer Term commences May 8,—closes July 14.

**NEW-HAMPTON**  
**NOV 2**  
**N. H.**

*Miss Agusta J. Cutler,  
 Shelton,  
 Vermont.*

**METHODIST GENERAL BIBLICAL INSTITUTE.**  
 CONCORD, N. H.

*Private Pitts Esq  
 Saratoga Springs  
 New York.*

*Recd. 19<sup>th</sup>*

**Franklin Academy.**  
 TERMS COMMENCE  
 First Wednesday in March;  
 First Wednesday in June;  
 Second Wednesday in Sept.  
 For Catalogues or Circular, ad-  
 dress the Principal,  
**L. E. SHEPARD, A. M.,**  
 FRANKLIN, N. H.

**FRANKLIN**  
**AP 12**  
**N. H.**

*June 21,  
 Ann.*

*Jona. Tenney, A. M.,  
 Boscover,  
 N.H.*

**TUBBS' UNION ACADEMY**  
 Washington, N. H.

**S. D. FARNSWORTH,**  
 Principal.  
**MISS A. H. BURNHAM,**  
 Preceptress.

Fall Term will commence Aug. 23d, 1854.  
 Winter Term, Nov. 20.  
 Spring Term, February 21, 1855.  
 Summer Term, May 23.

*Washington  
 Sept. 16<sup>th</sup>*

*Henry A. Hayden A. B.  
 Student at Seminary  
 Andover Mass.*

**HENNIKER ACADEMY!**  
**T. L. SANBORN, A. B.,**  
 Principal.

*Miss Mary O. Phillips  
 Boston  
 N.H.*

**New-Hampton Institution,**  
 NEW-HAMPTON, N. H., 1855.

**FACULTY.**  
 MALE DEPARTMENT. FEMALE DEPARTMENT.  
 Rev. J. FRELINGTON, A. M., Principal. Miss D. R. WHIFFLE, Preceptress.  
 Wm. W. Badger, A. M., Teachers. Mrs. Clara Stanton.  
 Rev. D. J. H. NARGEN, A. M., Teachers. Miss M. S. LATHAM.  
 Prof. S. M. Weeks. Miss W. L. WHITMORE, Teachers.  
 Prof. A. F. CHAMBERLAIN. Miss A. F. BURTON.

**BIBLICAL DEPARTMENT.**  
 Rev. J. J. BUTLER, A. M., Rev. J. F. FRELINGTON, & Ms. FACULTY.

**CALENDAR.**  
 Summer Term commences April 20, 1855; Fall Term commences August 21, 1855;  
 Winter Term commences November 11, 1855; Spring Term  
 commences February 6, 1856.

**Box 129**

*John Phillips Esq  
 Utica N. Y.*

**HANOVER**  
**JUL 13**  
**1864**  
**N. H.**

*Mrs. F. Q. Keithley  
 Mount Vernon  
 N.H.*

**ELMWOOD Literary Institute,**  
 BOSCAWEN, N. H.

**JONATHAN TENNEY, Principal.**  
**ELLEN J. LEGRO, Preceptress.**

Autumn, 1861, begins Aug. 29; closes Nov. 5.  
 Winter, " begins Nov. 28; closes Feb. 5.  
 Spring, 1862, begins Feb. 13; closes Apr. 30.  
 Summer, " begins May 8; closes July 2.  
 Autumn, " begins Aug. 28; closes Nov. 19.

Pupils are received into the Family of the Principal.

COURSE OF STUDY, complete and thorough, preparatory to COLLEGE, TEACHING or BUSINESS.

**BOSCAWEN**  
**MA 21**  
**N. H.**

*Mrs. J. Tenney  
 care Prof. Pillsbury Esq,  
 Charlestown,  
 Mass.*



**GILMANTON  
ACADEMY.**

COMMENCEMENT OF TERMS.

FALL TERM,  
First Monday in September.

WINTER TERM,  
First Monday in December.

SPRING TERM,  
First Monday in March.

SUMMER TERM,  
First Monday in June.

TUITION.

English, \$3; Classical, \$4.

CHASE P. PARSONS, A. M.,  
PRINCIPAL.



*Miss Nellie M. Bennett*  
*New Durham Ridge,*  
*Co. of Stafford,*  
*N. H.*

**HAVERHILL ACADEMY,**

HAVERHILL, N. H.

EDWIN A. CHARLTON, A. B., Principal.

Miss MANDANA BUSWELL, Assistant.

Spring Term begins, Feb'y 21st, 1855.  
 Summer Term begins, May 16th, "  
 Fall Term begins, Aug. 29th, "

Tuition in common English branches,	\$3 00
" " Higher English,	3 50
" " Latin and Greek,	4 00
" " French, extra,	2 00
" " Drawing,	2 00
" " Grecian Painting, "	3 00
" " Music and Instrument,	8 00

Incidentals 25 cents per term.

Board in families from \$1 50 to \$2 00.

Good facilities for self-boarding. For information apply to the Principal.

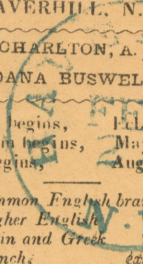

*Samuel A. Eaton*  
*Sandaff*  
*N. H.*

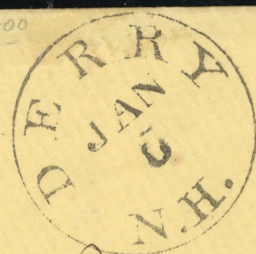

*J. W. Hoyt.*  
*Lexington,*  
*Mass.*

PINKERTON-ACADY



Wesleyan Female College,  
Wilmington, Delaware.

Mr Joseph B. Seth  
285 East Baltimore St.  
Baltimore  
Md.

200

Indiana Asbury University  
Greencastle

Miss [unclear]  
[unclear]

Wesleyan Female College,  
Wilmington, Del.

Miss Corrie of Winchester  
Corner of Ninth & Fitzwater  
Phila.

St. Mary's Institute,  
Vigo Co. Ind.

Miss Louisa Hughes.  
Evansville  
Ind.

Wesleyan Female College,  
Wilmington, Del.

Miss Mary J. Morris  
Pottsville  
Pa.

Indiana Asbury University  
Greencastle, Ind.

Cadet, Thomas J. Lee  
West Point  
New York

Miss Mary S. Owen  
Charleston  
Quit Co  
Ind.

INDIANA State University  
Bloomington Ind.

Mr. Henry W. Niff  
Winchester  
Indiana

Return if not Delivered in Ten Days to

E. H. DORLAND,  
PRINCIPAL OF  
MOORESVILLE  
HIGH SCHOOL,  
MOORESVILLE,  
INDIANA.

113

Waynesville  
SEP 2 1869  
OF

Prof. C. W. Pearson  
Richmond  
Indiana

Iowa Institution  
FOR THE  
Deaf & Dumb  
Iowa City, Iowa

Rev. S. J. Mumphrey,  
155 Lake Street,  
Chicago, Ill.



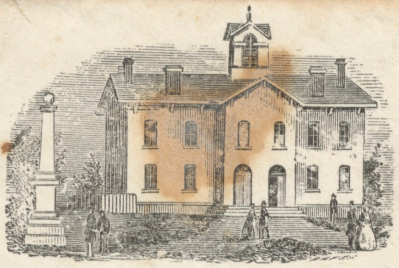

LENOX COLLEGIATE INSTITUTE,  
HOPKINTON, IOWA.

FACULTY.

Rev. JEROME ALLEN, Professor of Natural Science and English Literature.  
Rev. SAMUEL HODGE, Professor of Languages.  
Mr. SAMUEL CALVIN, Professor of Mathematics.  
Miss MARY A. GEORGE, Preceptress and Teacher of English Branches and Latin.  
Mr. WM. FLUDE, Professor of Music.



Miss Emma Grim  
Jordan Hill  
Berkimer Co  
N.Y.

JOHNS HOPKINS UNIVERSITY,  
Baltimore, Md.

Please return, if not called for in TEN days.

Consult when  
proof comes.

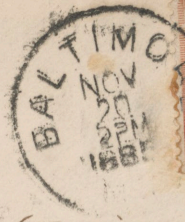

Nov-21-1860  
Dec-31

Irving Clary Esq  
Foug Museum  
N. Y.

Arrived July 25

P. Forbet \$25 soon  
get receipt.

3181

Isaac S. Goodnow  
Care J. M. Howe M.D.  
No 227 Grand St  
N. York  
City



MANHATTAN, KANS.

Johns Hopkins University,  
Baltimore, Md.

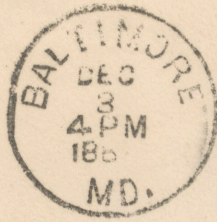

Mr. W. Stuart Walcott,  
New York Mills,  
Oneida Co.  
For Mrs Walcott.  
N. Y.

Arrived July 25

Isaac S. Goodnow  
Care J. M. Howe M.D.  
No 227 Grand St  
N. York  
City



MAINE STATE  
SEMINARY,  
LEWISTON.  
CALENDAR, 1860.  
Fall term commences August 21st, 1860.  
Fall Term closes November 1st, 1860.  
Winter term commences Nov. 13th, 1860.  
Winter Term closes January 24th, 1861.

I Miss  
Mr A. H. Wood  
Madison Maine



Lutherbille Female Seminary

LUTHERVILLE

Aug. 8  
BALTIMORE CO

3274

Miss Anne C. Shepard  
Care of Mrs. John W. St  
Nash  
N.

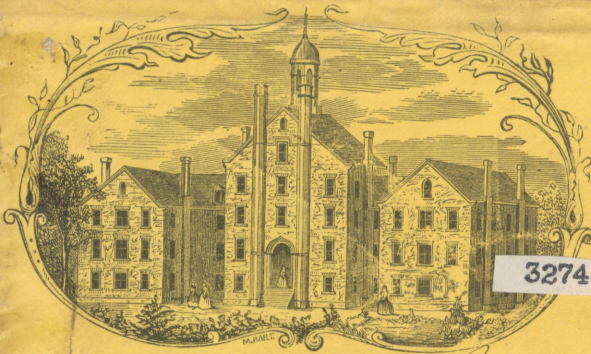

Marcus P. Knight  
No Woodstock  
Maine

Miss Lada J. Perkins,  
Hyde Park,  
Mass.

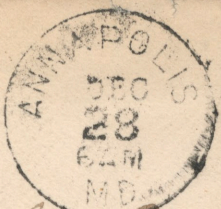

ANNAPOLIS, MD.

GREGORY'S COMMERCIAL COLLEGE  
U. GREGORY, Principal.  
DETROIT, MICH.



Mr A. J. Graham  
Lansing Mich



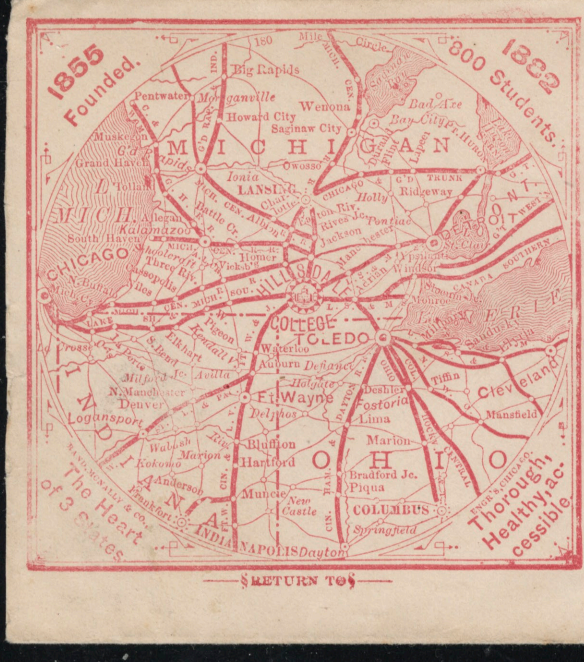

HILLSDALE COLLEGE.

Mrs H R Baker  
4004 Michigan Av  
Chicago  
Ill

**RHODE ISLAND SEMINARY,**  
NORTH SCITUATE, R. I.

**TEACHERS.**  
Rev. W. Colegrove, Principal.—Mrs. C. W. Colegrove.  
—Prof. A. G. Alexander,—Miss C. E. Morse, Pre-  
ceptress,—Miss S. F. Steere,—Miss L. C. Armstrong.

**Terms Commence Nov. 15th, 1858, Feb. 7th, May 2d, and Aug. 8th, 1859.**  
North Scituate, R. I., 1858.

Alexander Anderson  
Pawtucket  
R. I.

(In Waste.)

75

Mr Noel Aldrich  
Adrian  
Mich

UPSILANTI, MICH  
Upsilon Union Seminary  
1750 LAKE ST.

**PROVIDENCE CONFERENCE SEMINARY,**  
EAST GREENWICH, R. I.  
REV. G. W. QUEREAU, A. M., PRINCIPAL.

The Faculty is large and experienced; Instruction thorough and practical; Government mild but firm. There is a College Preparatory Course for young Men, and a Graduating Course for young Ladies. Winter Term begins 1st Thursday of November.

Spring	"	3d	January.
Summer	"	2d	April.
Fall	"	2d	August.

Tuition in Common English, \$4.00; in higher English, \$5.50; in Mathematics, \$6.50; in Languages, \$6.75.  
Board per Term of eleven weeks, and fuel, lights, &c., \$22.00.

Miss Hannah P. Prince  
Fisher ville  
Conn.

Care of P. Prince

Picture of Bejoy College  
on back

1860

Y. W. Fairley Feb 11 1860

Richard Crowley Esq  
Lockport  
Niagara Co  
N. York

**PROVIDENCE CONFERENCE SEMINARY,**  
EAST GREENWICH, R. I.  
REV. G. W. QUEREAU, A. M., PRINCIPAL.

The Faculty is large and experienced; Instruction thorough and practical; Government mild but firm. There is a College Preparatory Course for young Men, and a Graduating Course for young Ladies. Winter Term begins 1st Thursday of November.

Spring	"	3d	January.
Summer	"	2d	April.
Fall	"	2d	August.

Tuition in Common English, \$4.00; in higher English, \$5.50; in Mathematics, \$6.50; in Languages, \$6.75.  
Board per Term of eleven weeks, and fuel, lights, &c., \$22.00.

Mr Walter H. Faunce  
Kingston  
Mass

Prof C. W. Ellsworth  
Care of Appleton Esq  
Broadway N. Y.

**Providence Conference Seminary,**  
EAST GREENWICH, R. I.

Is situated on the Stonington Railroad. It has an English and Classical Department and a Ladies' Graduating Course. With its greatly enlarged accommodations, its superb new Building, warmed by STEAM and furnished with large Library, Cabinet and Apparatus, and its experienced Teachers, it affords rare opportunities for a thorough practical education. For Circulars giving particulars address

Providence Conference  
Care of E. Greenwich, R.I.  
Care of #26

J. Stude  
River  
Mass

**PROVIDENCE  
Conference Seminary,**  
EAST GREENWICH, R. I.

Affords instruction in Mathematical, Scientific, Classical and Commercial Departments, Music and the Ornamental Branches. It has also a Ladies' Graduating Course, and presents superior opportunities for a thorough Academic education. For circulars giving particulars, address,

**M. J. TALBOT, A. M.,**  
Principal.

Mr. Elijah Smith,  
Cocheosett,  
Mass

**STATE NORMAL SCHOOL,**  
Platteville, Wis.  
ORGANIZED OCT. 1866

Mrs. John ...  
Miner ...  
Wisconsin