

CARRIAGES



C. F. YAGER, - MFRS OF BUGGIES & CARRIAGES
SIDNEY, OH - 1895



THE FINDLAY CARRIAGE CO
FINDLAY, OH - 1896

CARRIAGES

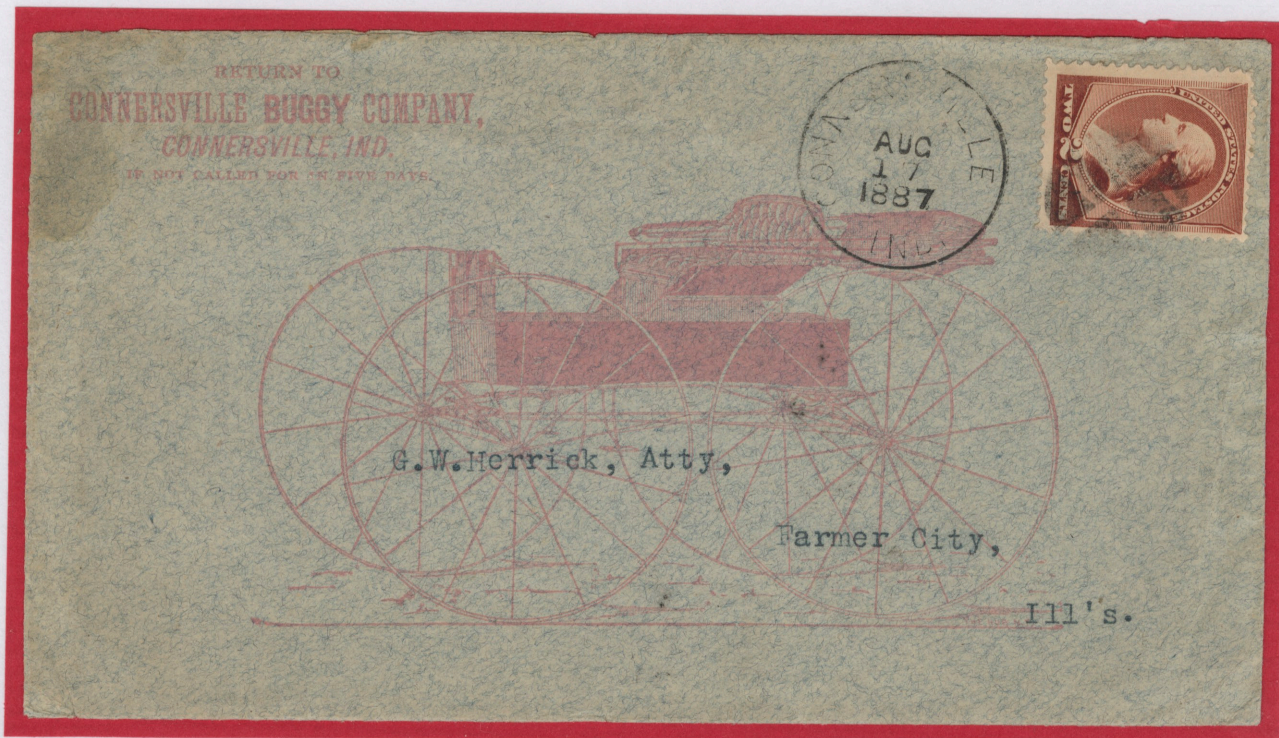

CONNERSVILLE BUGGY COMPANY
CONNERSVILLE IL - 1887



JOHN H SHIELDS & CO - STYLISH & COMFORTABLE CARRIAGES
AMESBURY MA - 1900

CARRIAGES



WILBER H. MURRAY M'G CO - CARRIAGES
 CINCINNATI OH - 1890



HANCOCK BUGGY COMPANY - CARRIAGES
 LYNCHBURG VA - 1903

CARRIAGES

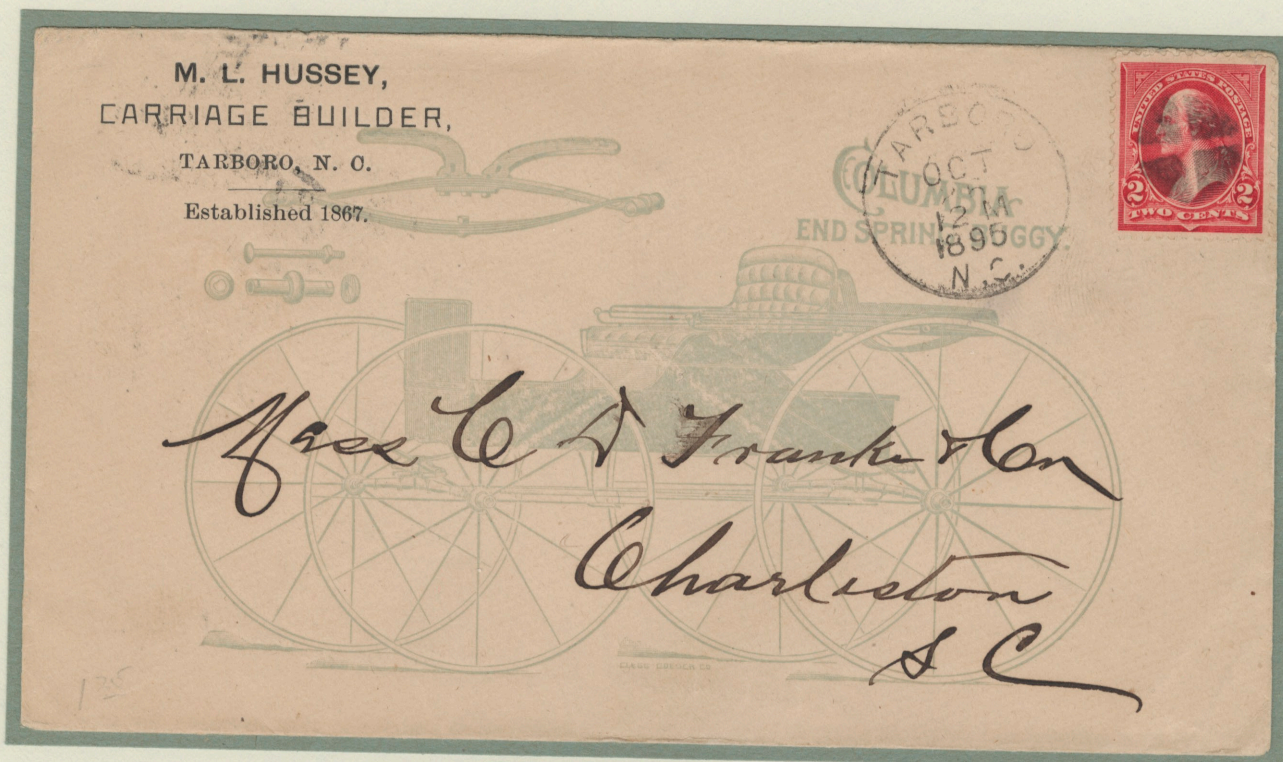

M L HUSSEY - CARRIAGE BUILDER
TARBORO NC - 1890

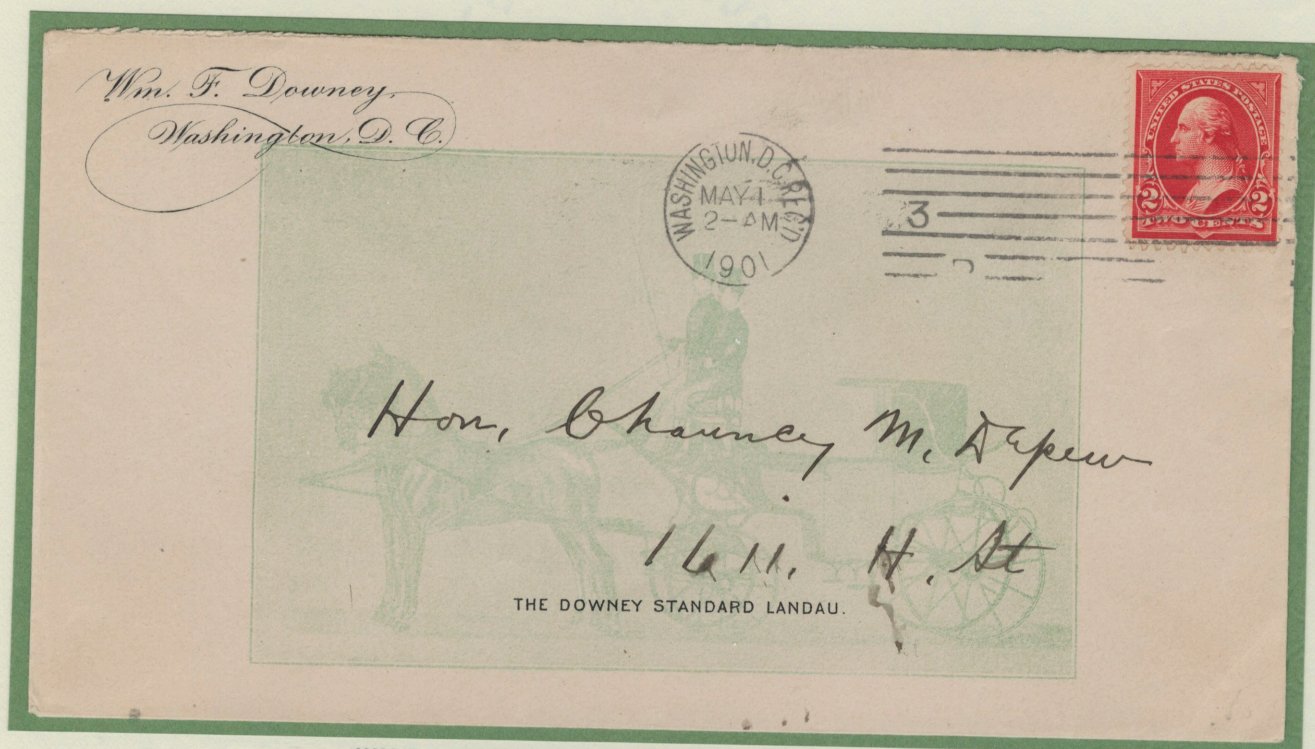

WM F DOWNEY - THE DOWNEY STANDARD LANDAU
WASHINGTON DC - 1901

CARRIAGES

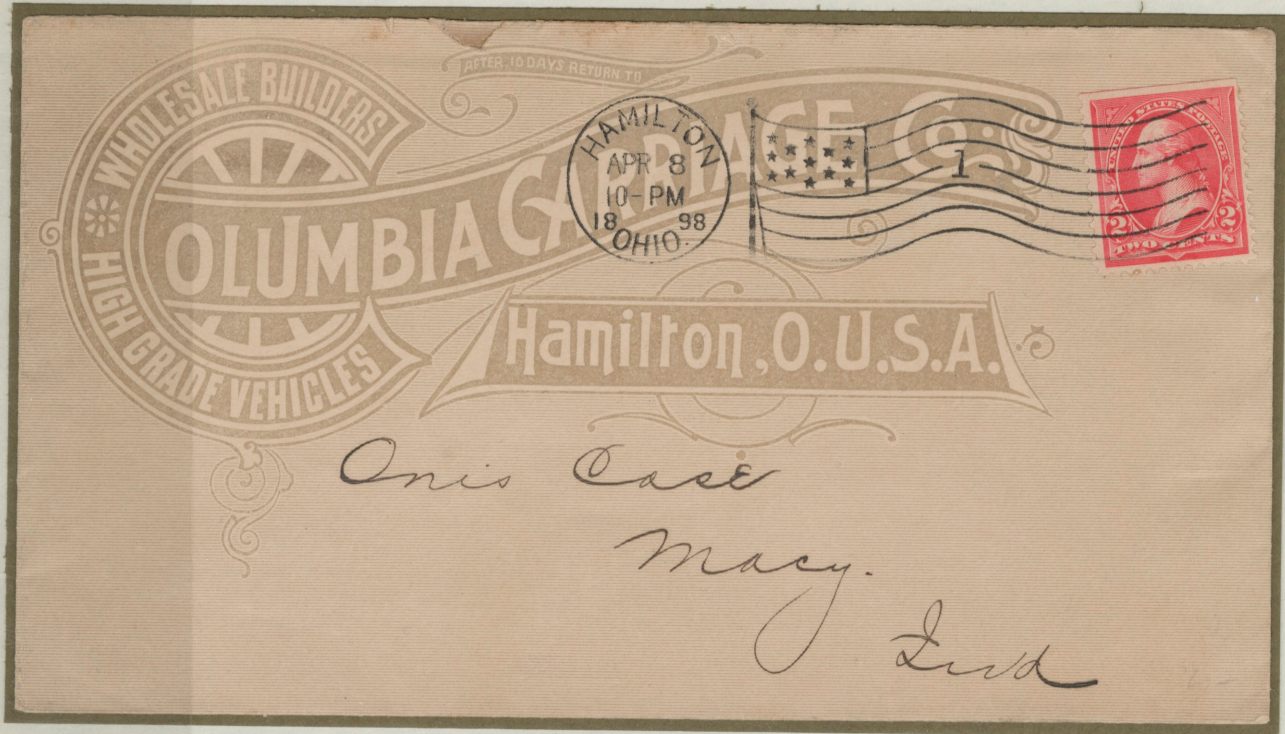

COLUMBIA CARRIAGE CO - HIGH GRADE VEHICLES
HAMILTON OH - 1898 - (numeral 1 flag cancel)



M P HENDERSON & SON - CARRIAGES - VEHICLES - WAGONS
STOCKTON CA - 1887 (black segmented oval cancel)

CARRIAGES

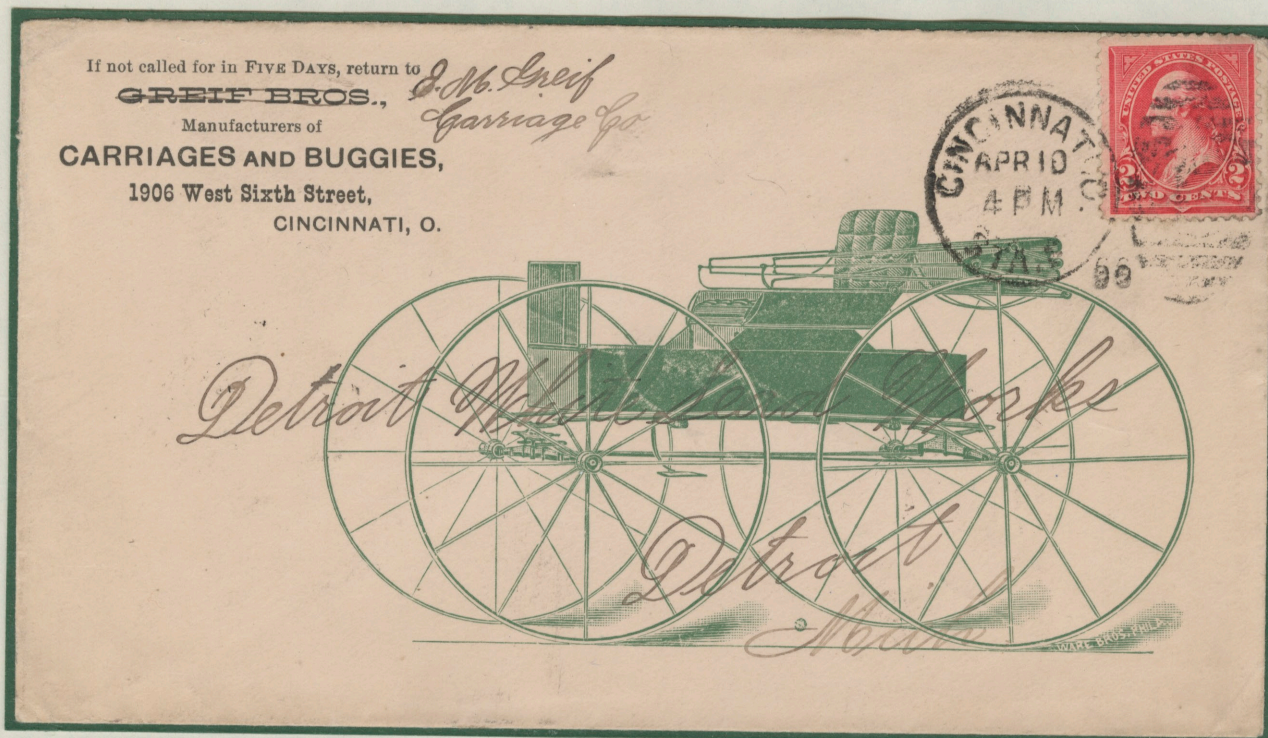

J M GREIF - CARRIAGES & BUGGIES
CINCINNATI OH - 1894 - (black segmented oval duplex)

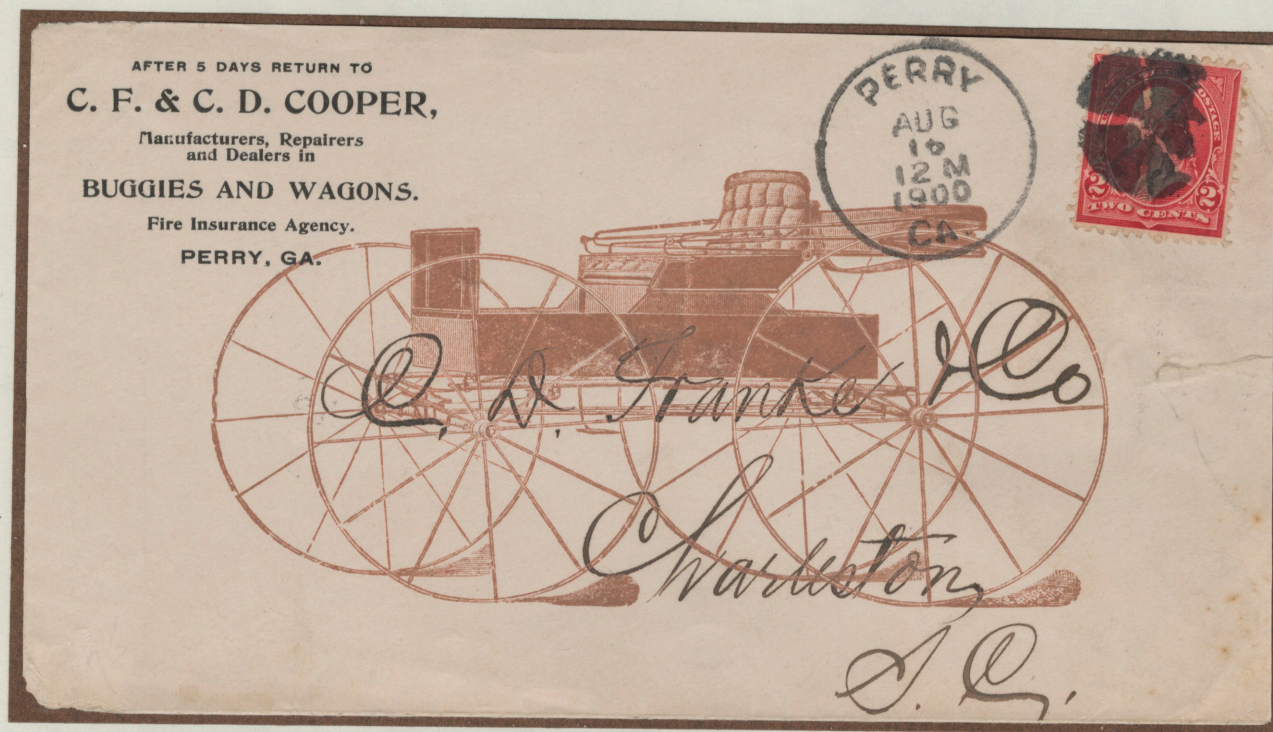

C F & C D COOPER - BUGGIES & WAGONS
PERRY GA - 1900 (segmented cork)

CARRIAGES

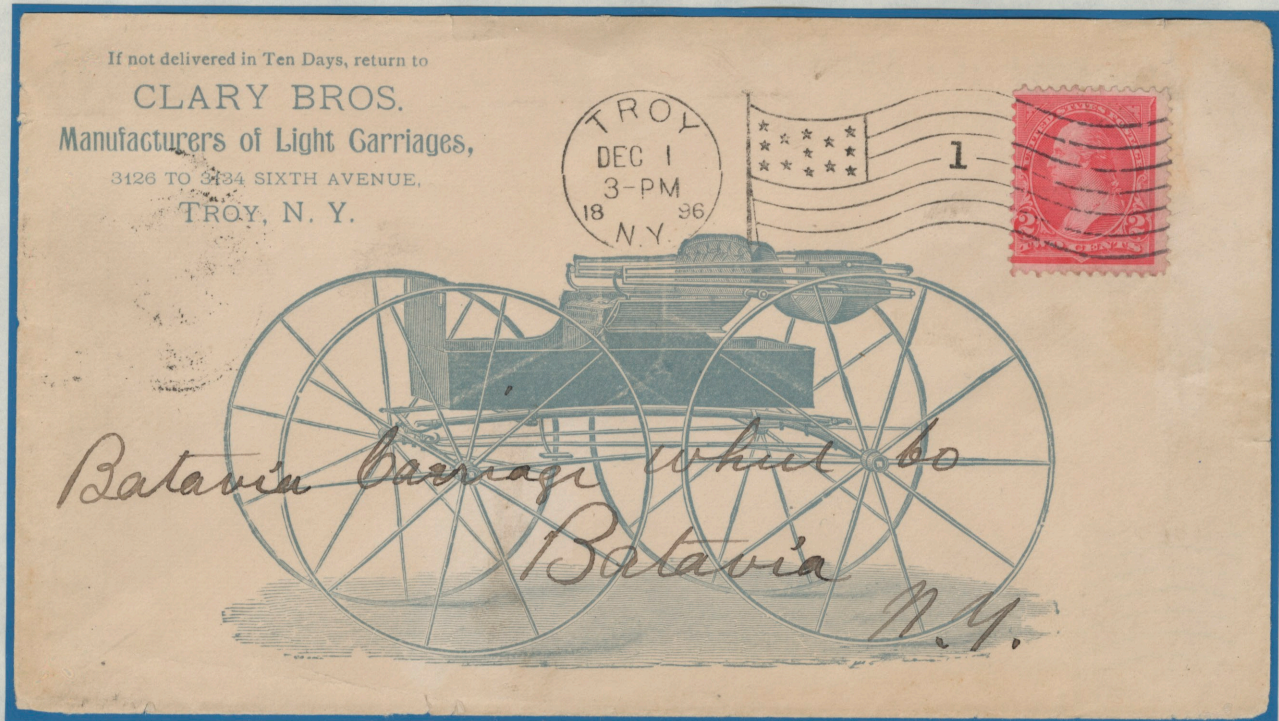

If not delivered in Ten Days, return to
CLARY BROS.
Manufacturers of Light Carriages,
3126 TO 3134 SIXTH AVENUE,
TROY, N. Y.

TROY
DEC 1
3-PM
18 96
N.Y.

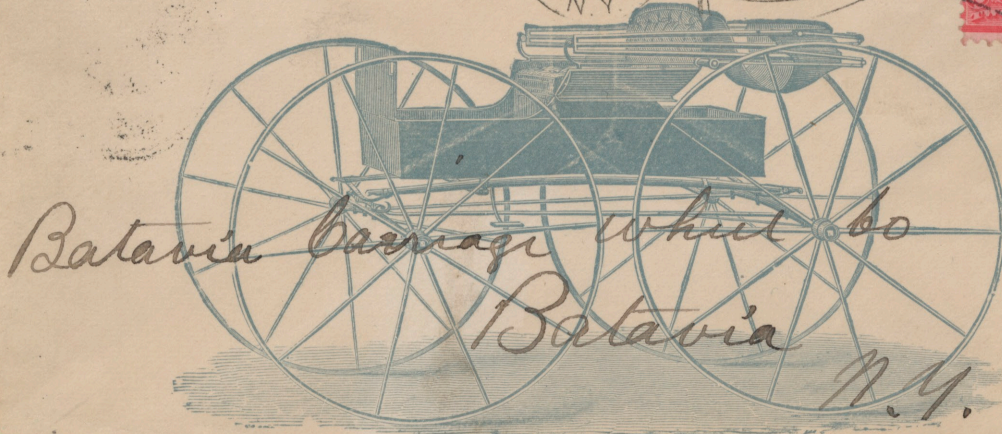

*Batavia Carriage Wheel Co
Batavia
N.Y.*

CLARY BROS - MANUFACTURER OF LIGHT CARRIAGES
TROY NY - 1896 - (numeral 1 flag cancel)



Safety Buggy Company,
INCORPORATED.
LANCASTER, PA.
For the Wholesale Trade Only.

LANCASTER, PA.
DEC. 14 '95
10-AM
1895

*Mr. J. H. McLaughlin,
Myerstown,
Pa.*

SAFETY BUGGY CO - WHOLESALE TRADE ONLY
LANCASTER PA - 1895 - (machine flag cancel)

CARRIAGES

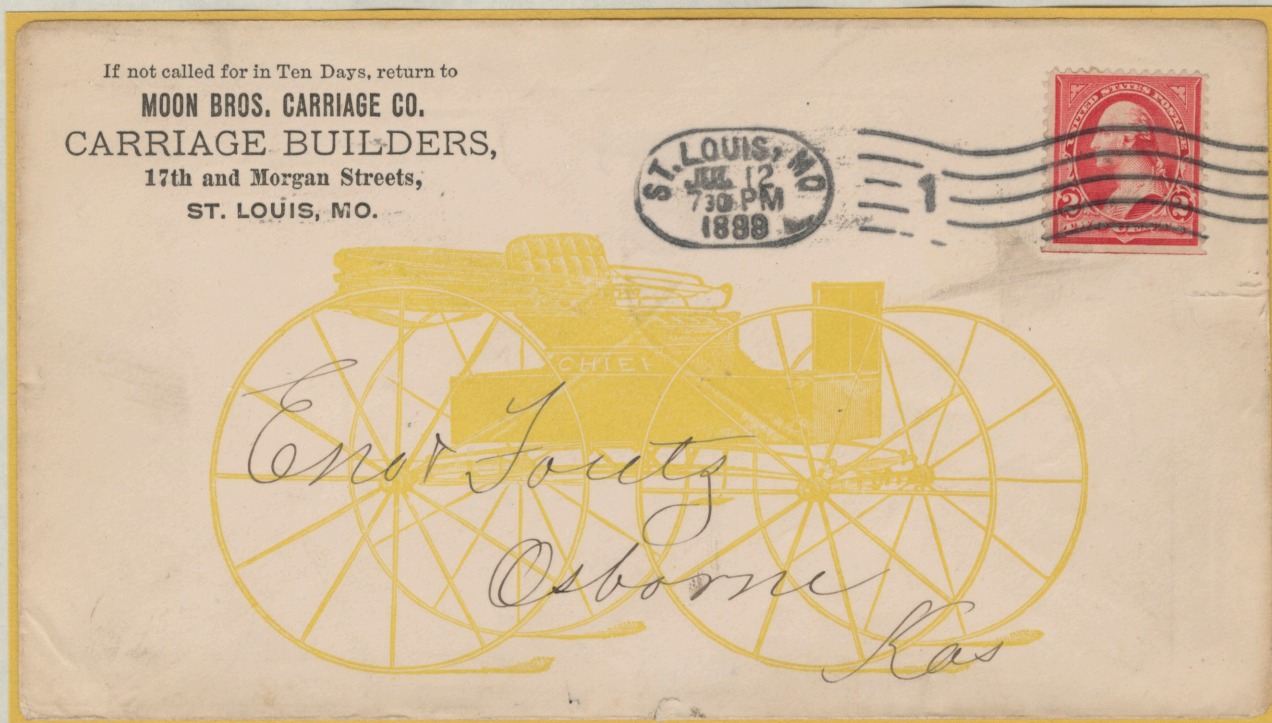

MOON BROS CARRIAGE CO - CARRIAGE BUILDERS
ST LOUIS MO - 1899 - (machine / cancel)

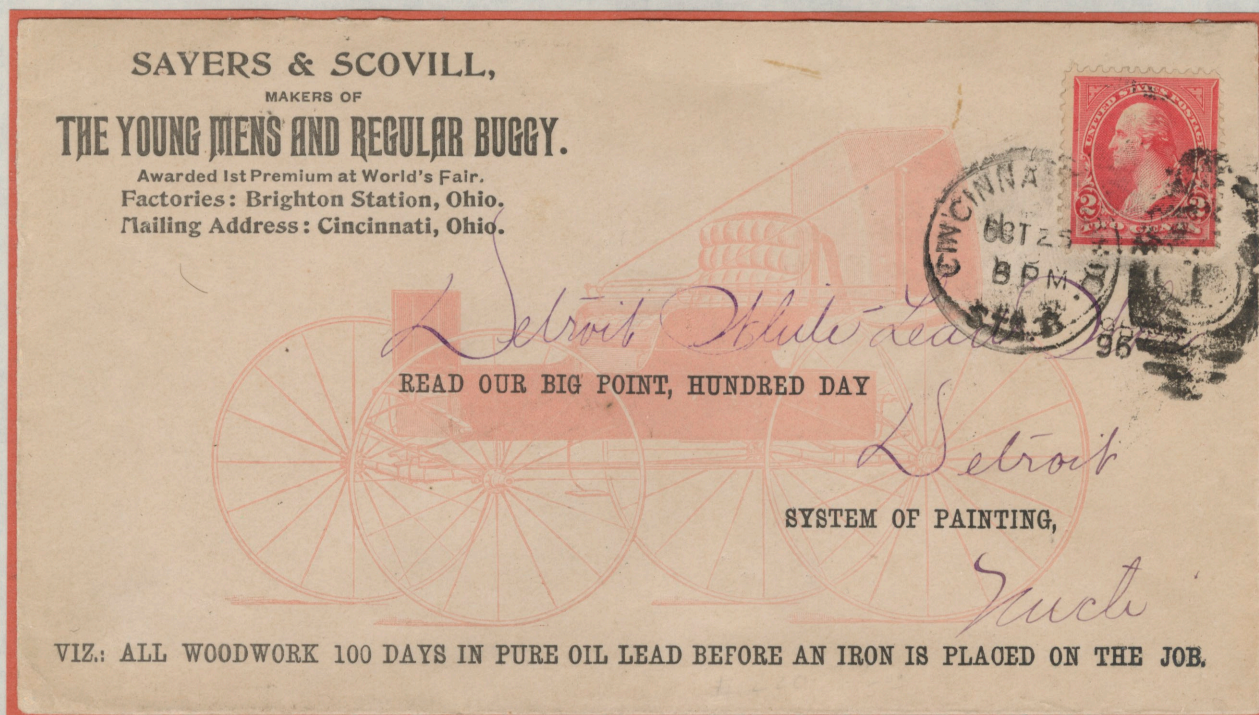

SAYERS & SCOVILL - YOUNG MEN'S & REGULAR BUGGY
CINCINNATI OH - 1896 - (segmented oval / duplex)

CARRIAGES

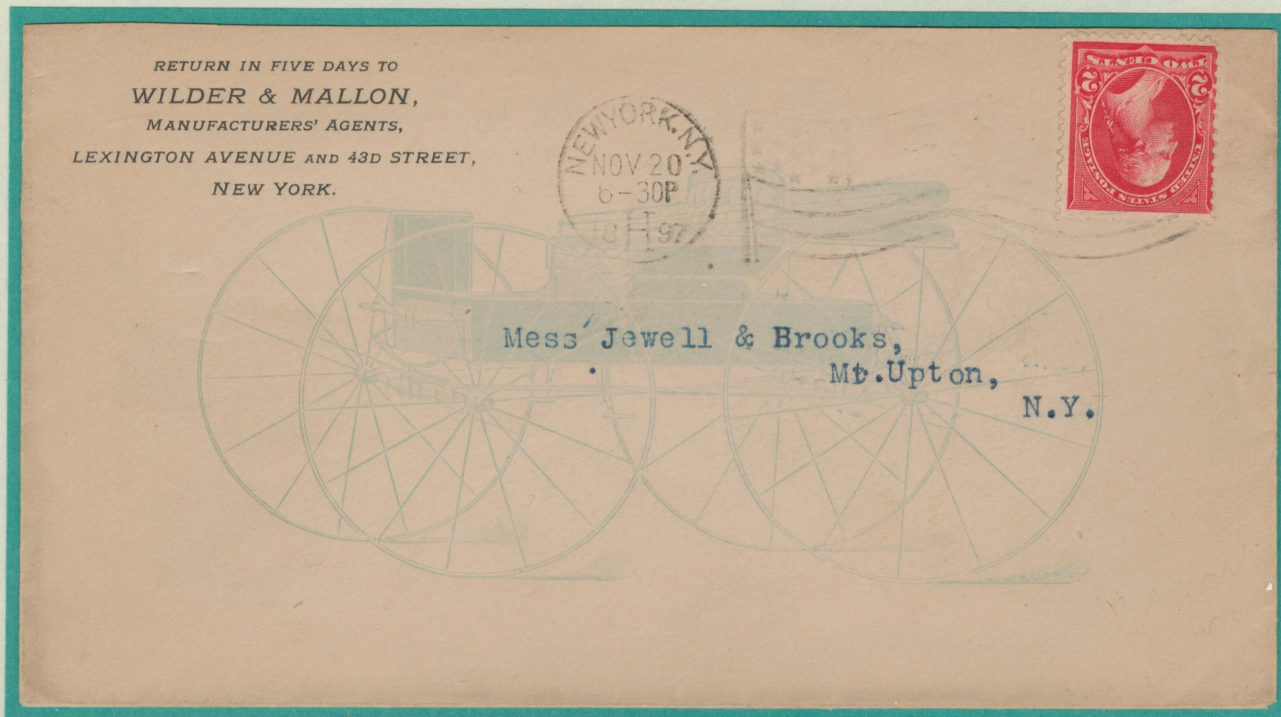

WILDER & MALLON - MANUFACTURER'S AGENTS
NEW YORK NY - 1897

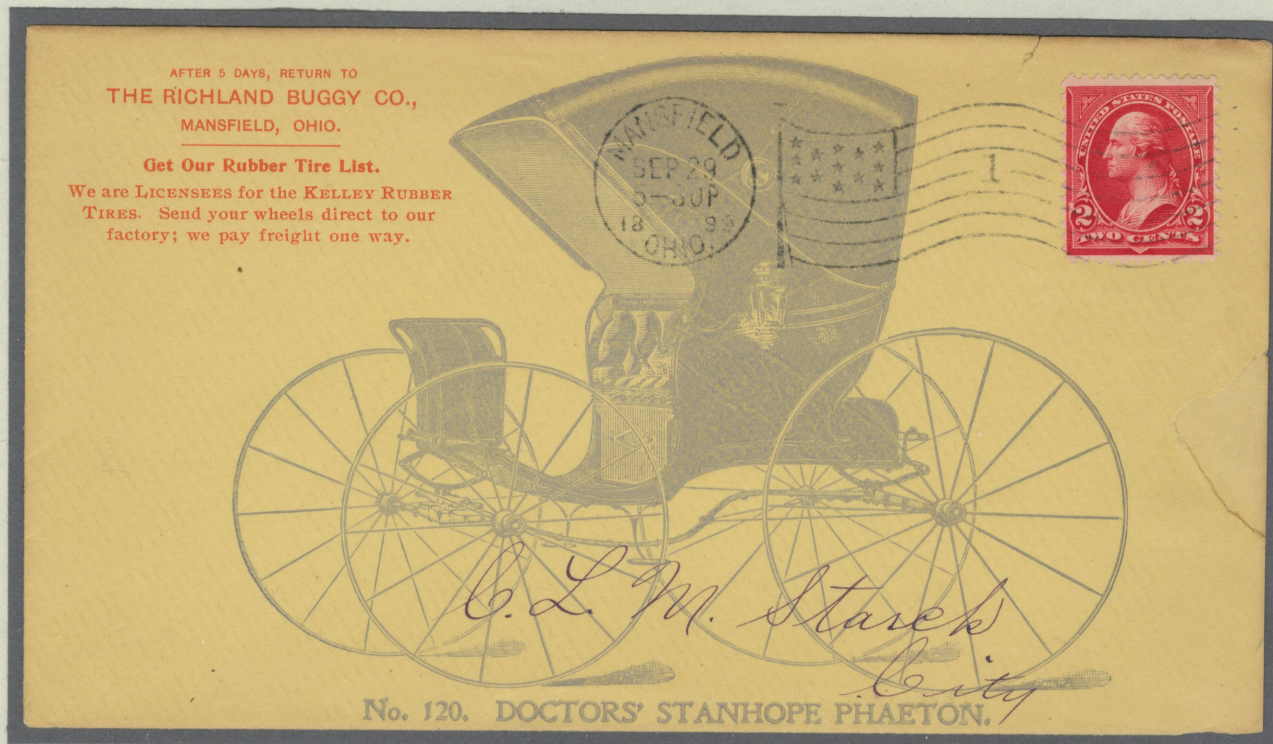

THE RICHLAND BUGGY CO
MANSFIELD OH - 1899

CARRIAGES



ZACH CHASE - CARRIAGE MAKER
FLINT MI - 1891



H C REINHARDT - CARRIAGE & WAGON SHOP
WEST BAY CITY MI - 1896

CARRIAGES



JOHN IMMEL & SON - CARRIAGES - BUGGIES
COLUMBUS OH - 1894



HENDERSON BROS - CARRIAGE MANUFACTORIES
NORTH CAMBRIDGE MA - 1893

CARRIAGES

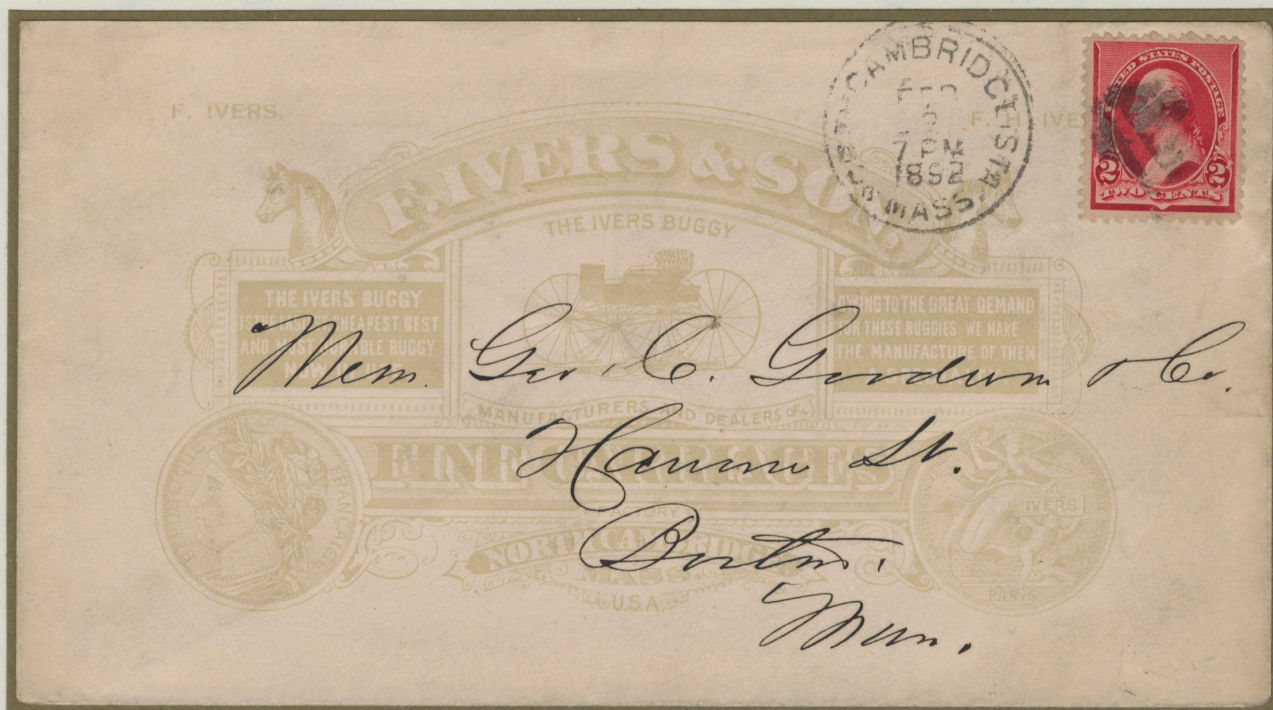

F IVERS & SON - FINE CARRIAGES
NORTH CAMBRIDGE MA - 1892 - (segmented cork)



GRUNTISCH BROS - CARRIAGES & WAGONS
UPPER SANDUSKY OH - 1895 - (round cork)

CARRIAGES



I S REMSON MFG CO - HARNESS & CARRIAGES
BROOKLYN NY - 1894



MILLER BROTHERS - CARRIAGES
AMESBURY MA - 1893

CARRIAGES

HARNES AND CARRIAGES.

PONY CARTS.

After FIVE DAYS Return.

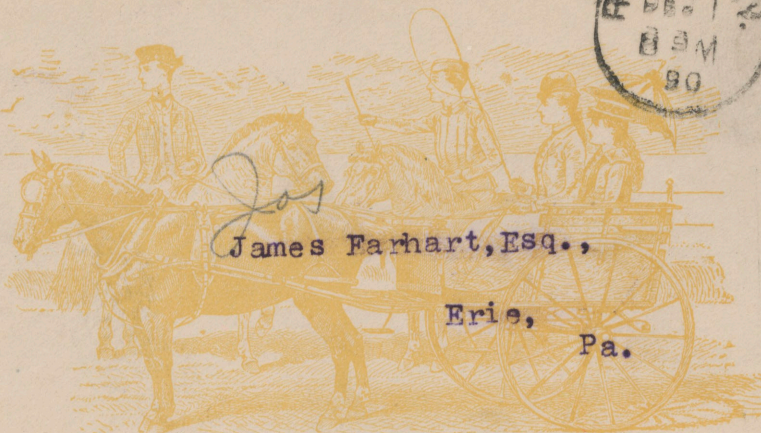

ROME, N. Y. 1890

James Farhart, Esq.,
Erie,
Pa.

Write for Cuts and Prices.
ROME, N. Y.

AGGE CARTS.

NEWPORT CART. No 85.

STYLISH AND EASY RIDING.
R. M. BINGHAM & CO.,

R M BINGHAM & CO - HARNES & CARRIAGES
ROME NY - 1890

SAYERS & SCOVILL.
MAKERS OF
THE YOUNG MEN'S BUGGY,
51 TO 61 COLERAIN AVE.,
CINCINNATI, OHIO, U. S. A.



READ OUR BIG POINT, HUNDRED DAY

J. S. Deenn

SYSTEM OF PAINTING,
Columbia
J. C.

VIZ: ALL WOODWORK 100 DAYS IN PURE OIL LEAD BEFORE AN IRON IS PLACED ON THE JOB.

SAYERS & SCOVILL - THE YOUNG MEN'S BUGGY
CINCINNATI OH - 1894

CARRIAGES

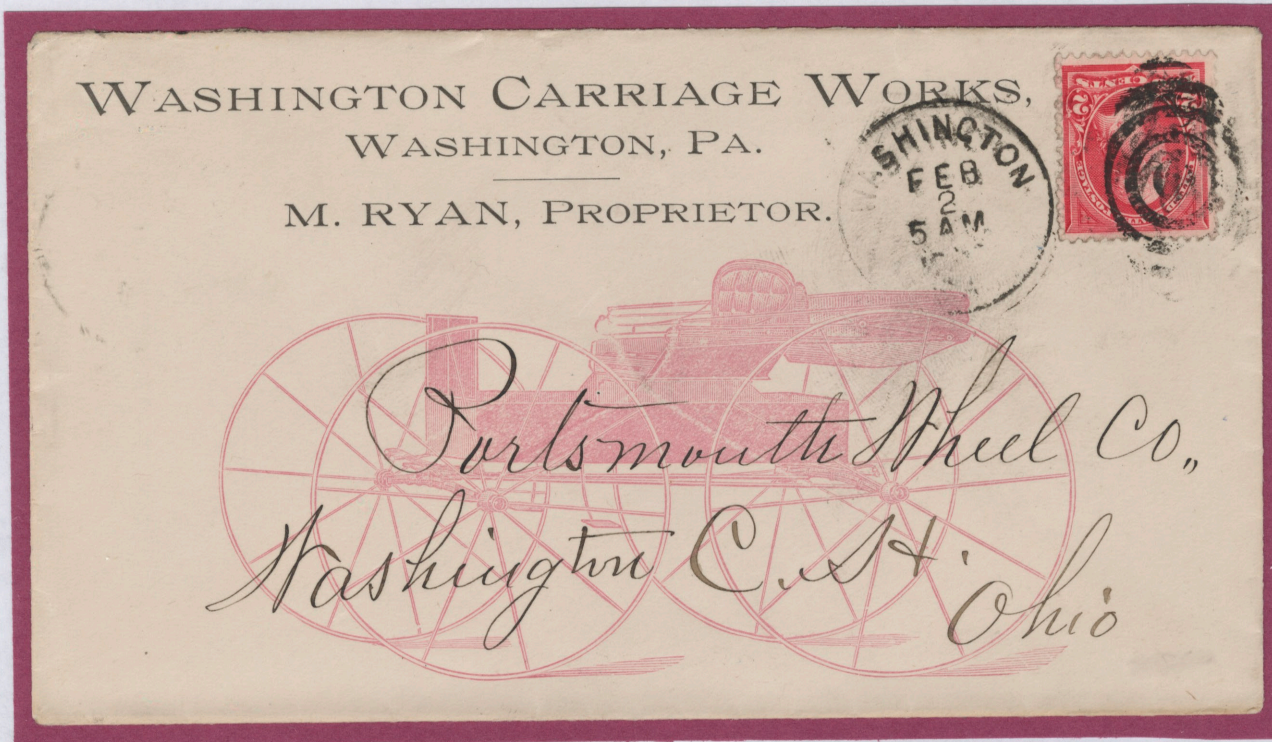

WASHINGTON CARRIAGE WORKS - M. RYAN, prop
WASHINGTON, PA - 1895



LOUIS KOERS - BUGGIES, CARRIAGES, ETC
LITTLE ROCK, ARK - 1895

CARRIAGE



W. A. PLATT
CITY CAB & LIVERY
BINGHAMTON, NY - 1885



SOLOMON EISAMAN
CARRIAGES, BUGGIES
GREENSBURG, PA - 1895

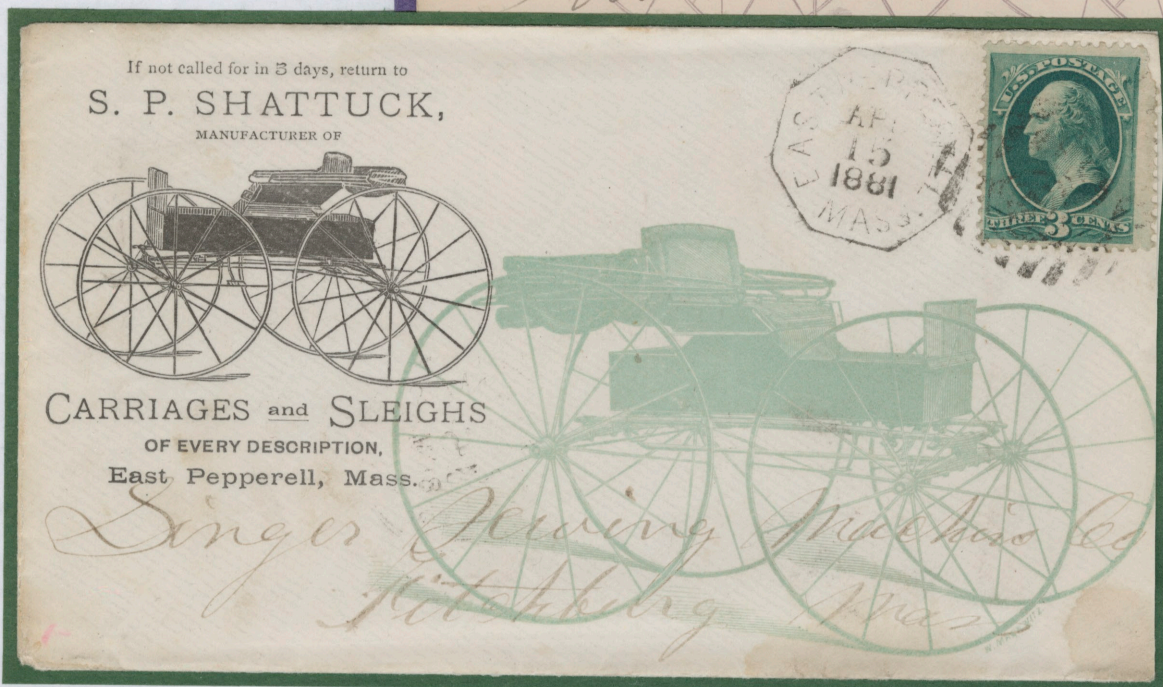

S. P. SHATTUCK - CARRIAGES & SLEIGHS
EAST PEPPERELL, MA- 1881

CARRIAGES



If not delivered in TEN DAYS,
return to
Scranton Buggy and Wagon Co.,
(LIMITED.)
SCRANTON, PA.

*Mrs F. R. Hildebrand
Belvidere,*

**SCRANTON BUGGY
& WAGON CO
SCRANTON, PA - 1888**



RETURN TO
W. F. WHITON & CO.
HARLOW STREET,
BANGOR, - - MAINE,
IF NOT DELIVERED IN TEN DAYS

*Mr. R. B. Richardson
Gloucester
Me*

**W F WHITON & CO
BUGGIES
BANGOR, ME - 1899**

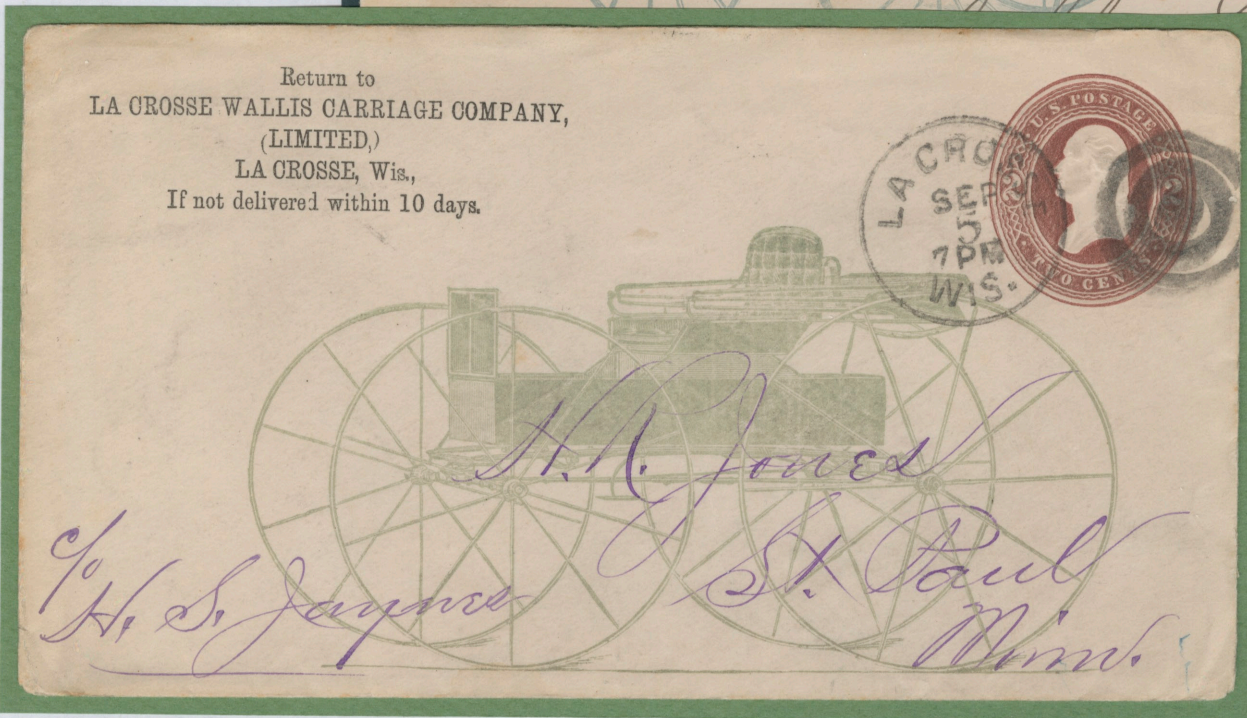

Return to
LA CROSSE WALLIS CARRIAGE COMPANY,
(LIMITED.)
LA CROSSE, Wis.,
If not delivered within 10 days.

*H. A. Jones
St. Paul
Minn.
C/o H. S. Jaynes*

**LACROSSE WALLIS CARRIAGE CO LTD
LA CROSSE, WI - 1885**

CARRIAGE



FITZGERALD & KINNE,
 Cortland County Carriage Works,
 CORTLAND, N. Y.

Samuel Teeter Esq
 South Lansing
 Mich



Return, if not called for, to
 T. T. HAYDOCK,
 Cor. Plum and Twelfth Sts.
 Cincinnati, Ohio.

H. A. Mansworth
 Port Beck

CORTLAND COUNTY
 CARRIAGE WORKS
 CORTLAND NY- 1870

T. T. HAYDOCK
 CARRIAGES
 CINCINNATI OH - 1883



—RETURN IN FIVE DAYS TO—
 W. J. MILLER & SONS,
 —MANUFACTURERS AND DEALERS IN—
 CARRIAGES, WAGONS AND FARM MACHINERY,
 GENOA JUNCTION, - WISCONSIN.

Wm. A. Malcom
 Richmond
 Ill.

W. J. MILLER & SONS - CARRIAGES, WAGONS & FARM MACHINERY
 GENOA JUNCTION, WI - 1873



CARRIAGES

D J FOLGER
CARRIAGE MANUFACTURER
AMESBURY MA - 1887



W J MILLER & SONS
WAGONS & CARRIAGES
GENOA JCT WI - 1885



W J BRIGGS & SONS - HACK FACTORY
VALDOSTA GA - 1898

S. B. SAGE,

Carriage, Harness and Sleigh Emporium,

CATSKILL, N. Y.

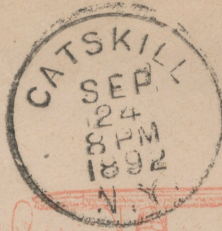

CARRIAGES

Sylvester H. Buyek

S. B. SAGE, CARRIAGE
HARNESS & SLEIGH EMP
CATSKILL, NY - 1892

CLARENCE B. SAGE,
Carriage, Harness,
...AND...
Sleigh Emporium,
CATSKILL, N. Y.

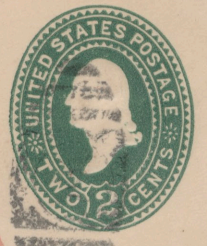
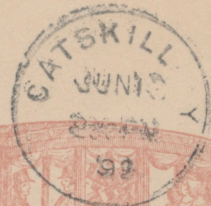

*Buckeye Buggy Co
Columbus
Ohio*

JOHN H. SHIELS & CO.,
BUILDERS OF
STYLISH AND COMFORTABLE CARRIAGES,
HEAVY AND LIGHT.
AMESBURY. : : : MASS.

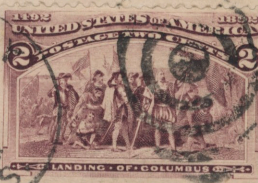

CLARENCE B. SAGE
CARRIAGE, HARNESS
CATSKILL, NY - 1892

*H. W. Sargent
Sheepscot Bridge
Me.*

JOHN H. SHIELS & CO - STYLISH & COMFORTABLE CARRIAGES
AMESBURY, MA - 1894

CARRIAGES



HIRAM W DAVIS
CARRIAGE MFRS
CINCINNATI, OH
1888

Letter Authenticated
Callaway & Wright

HIRAM W DAVIS
CARRIAGE MFRS
CINCINNATI, OH
1887



HIRAM W DAVIS - CARRIAGE MANUFACTURERS
CINCINNATI, OH - 1887

CARRIAGES



POST, SHARP & CO
ROAD CARTS
ITHACA NY - 1872



A L PRATT & CO
ROAD CARTS
KALAMAZOO MI
1887

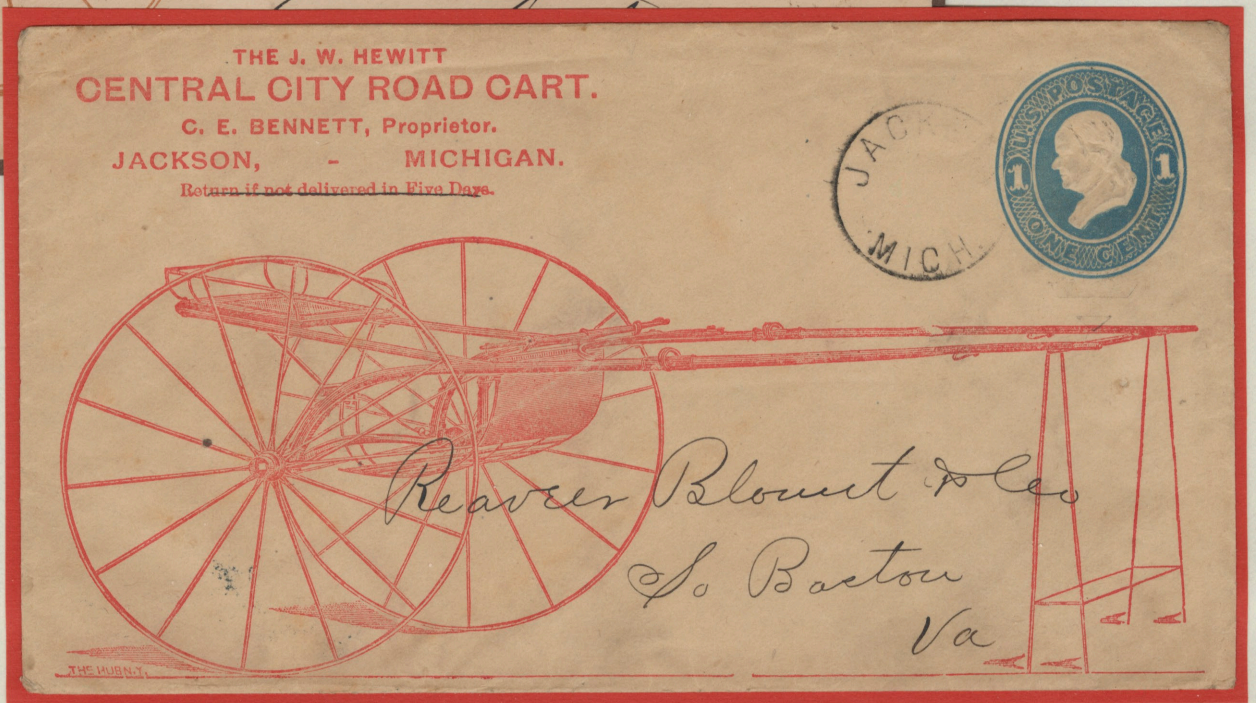

CENTRAL CITY ROAD CART - C E BENNETT prop.
JACKSON MI - 1873

CARRIAGES

J. T. McClellan
CARRIAGE MANUFACTURER
Bryn Mawr, Pa.

check Oct 3.
1:50

Res. Geo. W. Anderson

ERFORD
OCT 1
7M



J. T. McCLELLAN
CARRIAGE MFRS
BRYN MAWR PA - 1891

SAYERS & SCOVILL,
MAKERS OF
THE YOUNG MENS AND REGULAR BUGGY.
Awarded 1st. Premium at the World's Fair.
Factories: Brighton Station, Ohio.
Mailing Address: Cincinnati, Ohio.

Mr. I. S. Ewing,

READ OUR BIG POINT, HUNDRED DAY
Massanutton,
SYSTEM OF PAINTING,

Page

VIZ: ALL WOODWORK

CINCINNATI OH

1898

KISSIMMEE
11PM
12
FEB
1895
FLA.

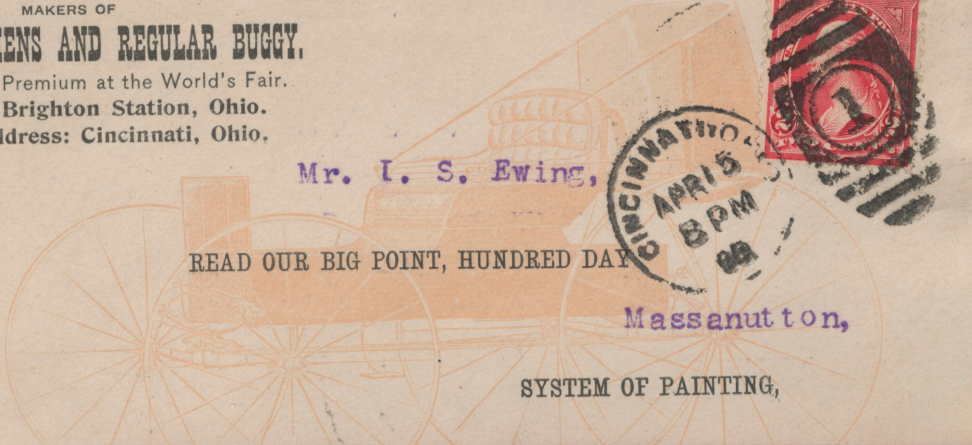
SAYERS & SCOVILL
YOUNG MENS BUGGY
CINCINNATI OH
1898

If not called for in 10 days
return to

DANN BROS.,
EMMETTE ST.
KISSIMMEE, FLA.,
Manufacturers of and
Dealers in

Buggies, + Wagons,
Carts, + &c.
Harness, Whips
—AND—
Saddlery Goods.

Special attention Paid to
Repairing and Horse-
Shoeing.

Full Line of Harness
—AND—
Saddlery Hardware.

L. D. Franke & Co
Charleston
So

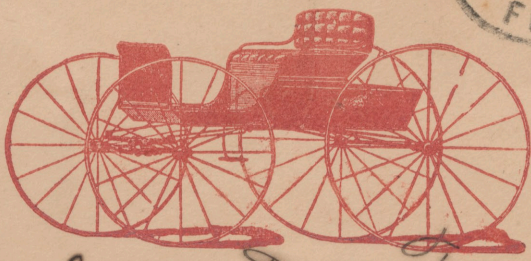
DANN BROS - BUGGIES & WAGONS
KISSIMMEE FL - 1895

CARRIAGES



SCRANTON
 BUGGY & WAGON CO
 SCRANTON PA - 1887
 (segmented oval duplex)



THE LANE BROS
 HARNESS CO
 NORWICH CN - 1893
 (segmented oval duplex)

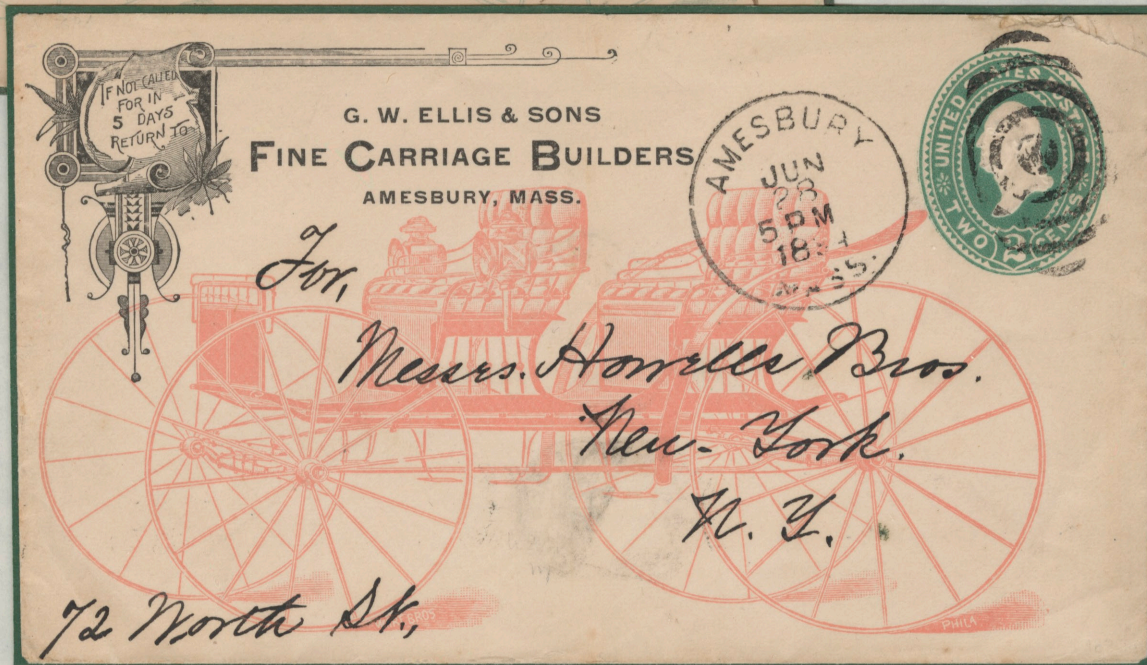

G W ELLIS & SONS - FINE CARRIAGE BUILDERS
 AMESBURY MA - 1894
 (segmented oval target duplex)



CARRIAGES

L C KENDALL
 CARRIAGES & SLEIGHS
 ENOSBURGH FALLS
 VT - 1883



GEO T NEWHALL
 CARRIAGE MAKER
 NEW HAVEN CN
 1872



C & O COOK CO - CARRIAGE MAKERS
 NEW HAVEN CN - 1880

CARRIAGES

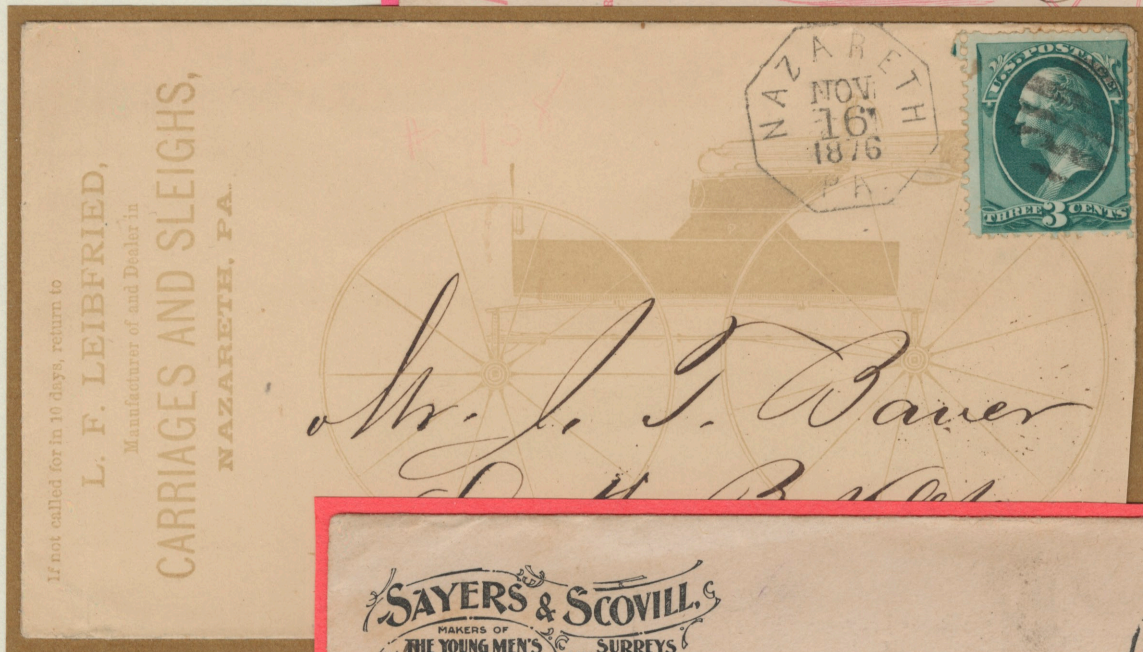

C E WOOD
CARRIAGE & SLEIGH
SCHROON RIVER
NY - 1885

L F LEIBFRIED
CARRIAGE & SLEIGH
NAZARETH PA - 1872

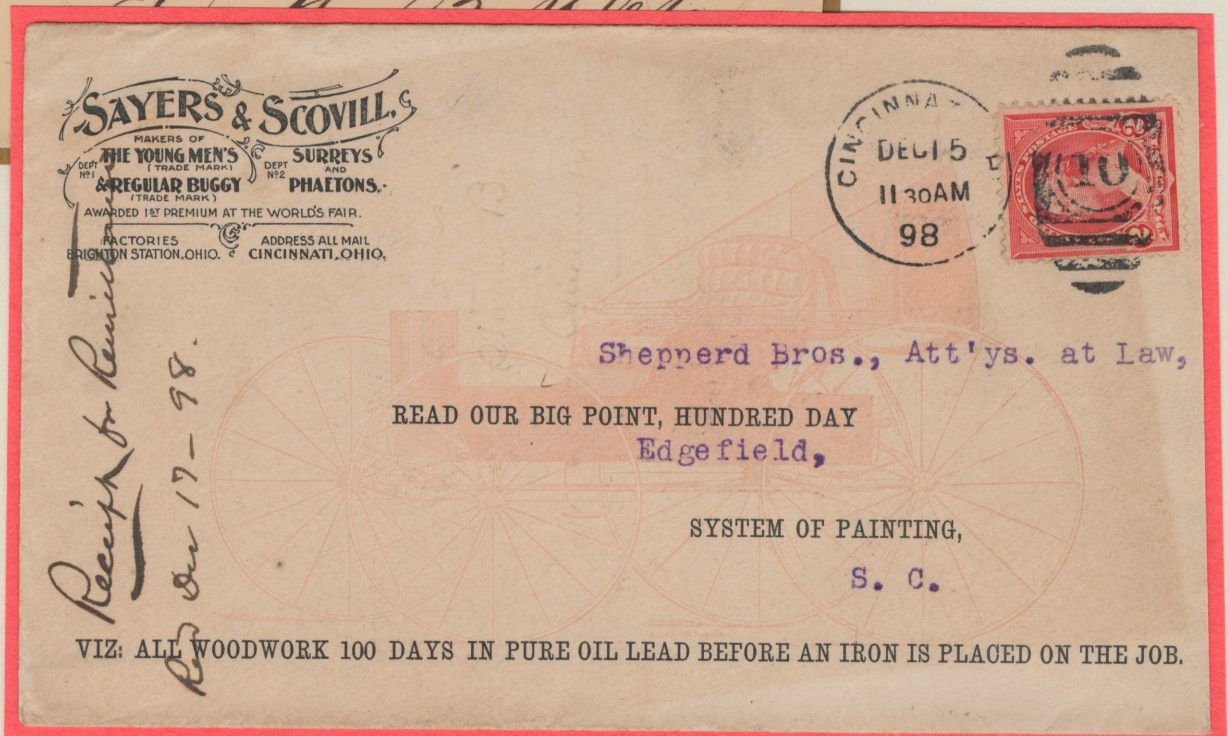

SAYERS & SCOVILL - YOUNG MEN'S SURREYS & BUGGYS
CINCINNATI OH - 1898

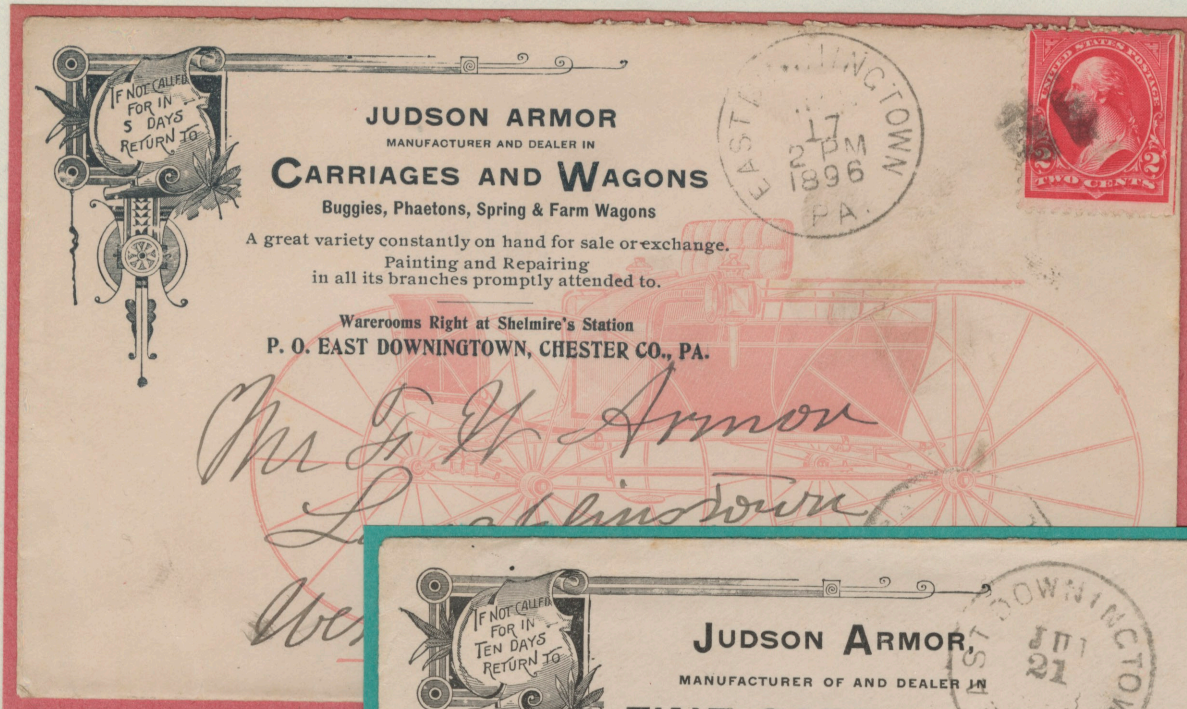

CARRIAGES

**JUDSON ARMOR
CARRIAGES-WAGONS
E. DOWNINGTOWN
PA - 1896**

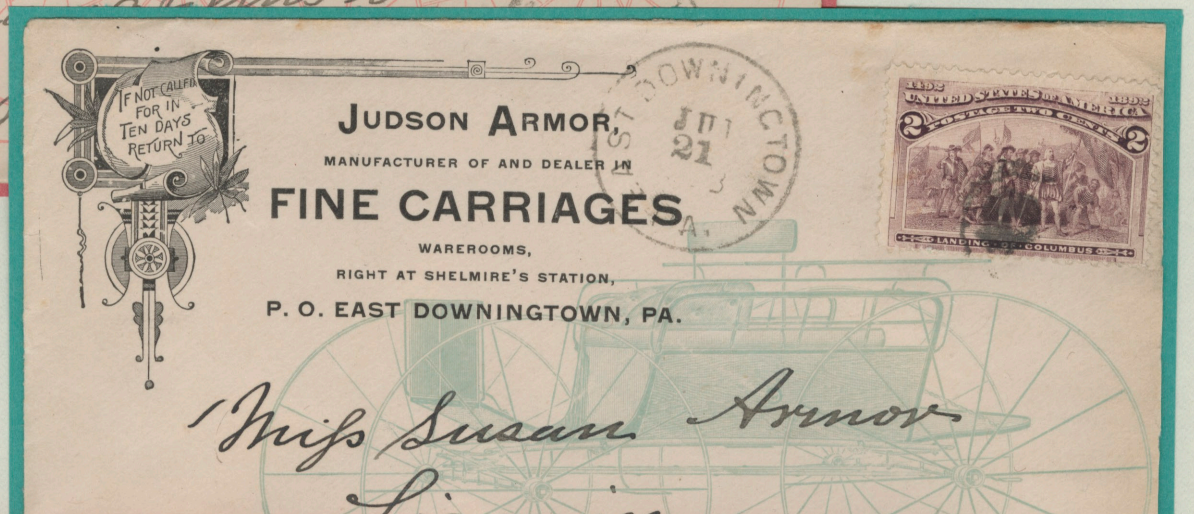

**JUDSON ARMOR
FINE CARRIAGES
E DOWNINGTOWN
PA 1893**

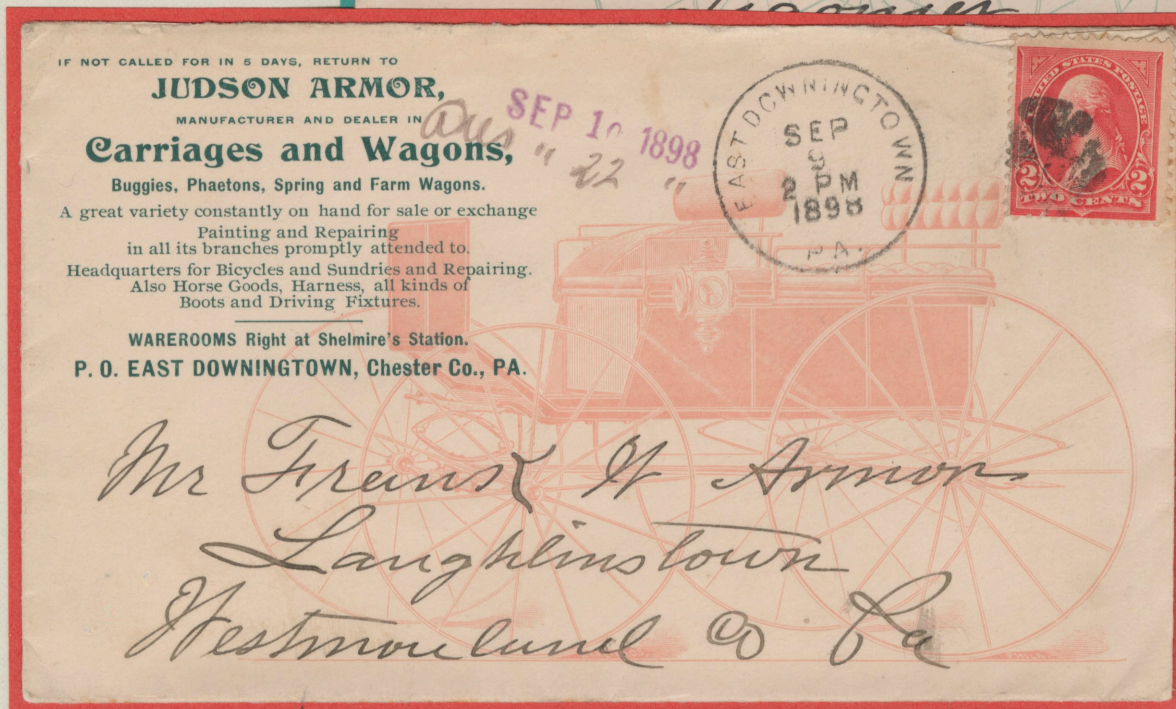

**JUDSON ARMOR - CARRIAGES & WAGONS
EAST DOWNINGTOWN PA - 1898**

CARRIAGES

If not called for within TEN days, return to
WM. AUFDERHEIDE & CO.,
MANUFACTURERS OF
Carriages, Spring Wagons, etc.,
500 to 508 Freeman Street,
CINCINNATI, O.

CINCINNATI
FEB 4
2 PM

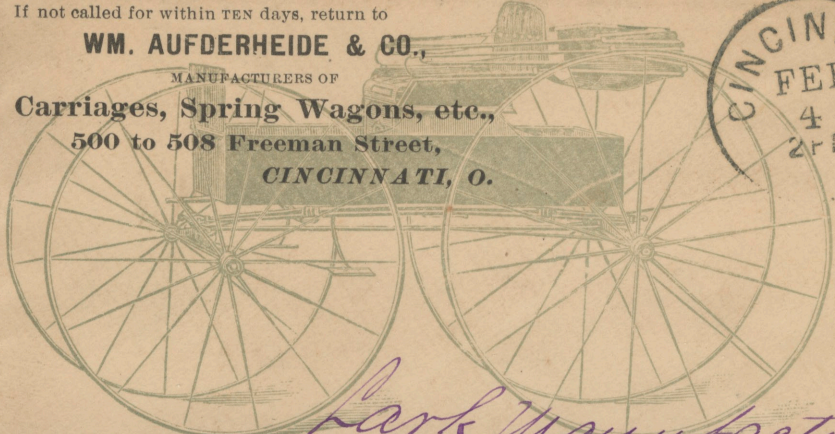

*Lark Manufacturing Co
Church St.
New York City*

The Carriage Monthly,

WARE BROS., PUBLISHERS
NO. 2769, PHILADELPHIA

PA.
FEB 6 874
1 31 PM



MESS MERTS & RIDDLE

RAVENNA,

WM AUFDERHEIDE & CO
CARRIAGES - WAGONS
CINCINNATI OH - 1873

THE CARRIAGE MONTHLY
WARE BROS publishers
PHILADELPHIA PA - 1884

Postmaster: Return in TEN DAYS, if not delivered.

H. KAISER BUGGY CO.,

SUCCESSORS TO H. KAISER,
KENTON, OHIO.

MANUFACTURERS OF
Buggies, Carriages, Etc.

KENTON
4 PM
OHIO



*Portsmouth Wheel Co
Washington, D.C.
Ohio*

H KAISER BUGGY CO - BUGGIES, CARRIAGES
KENTON OH - 1895

CARRIAGES



EDW MORRILL & SON
CARRIAGE MFR
SALISBURY MA - 1884



B F LEWIS
FINE CARRIAGES
AMESBURY MA - 1886

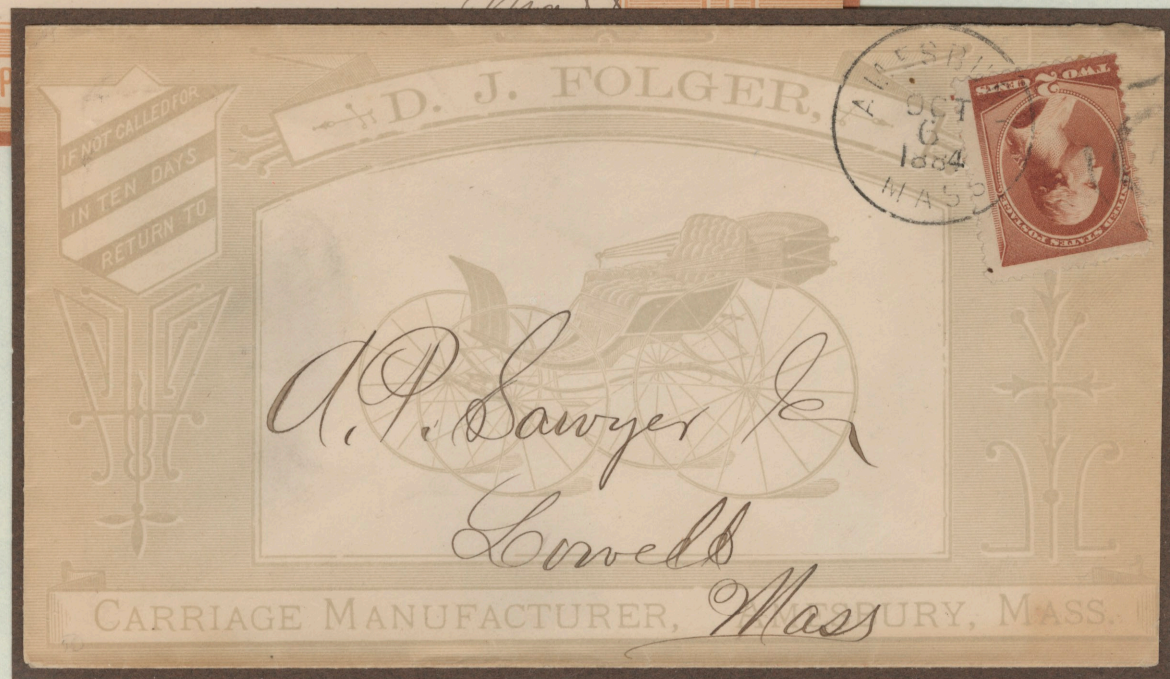

D J FOLGER - CARRIAGE MANUFACTURER
SALISBURY MA - 1884

CARRIAGES

RETURN TO
F. E. MEEKER,
SPRINGFIELD, N. J.

HIGH GRADE VEHICLE

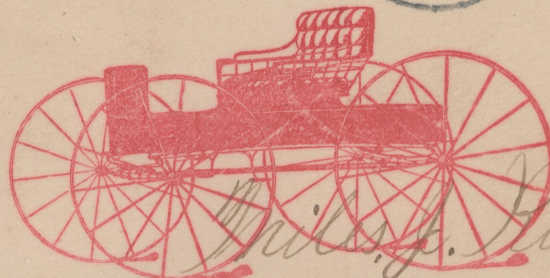

Wm. J. Rishel

*Padaker
Pa.*

In 5 days return to
The Groton Carriage Co.
GROTON, TOMPKINS COUNTY, N. Y.

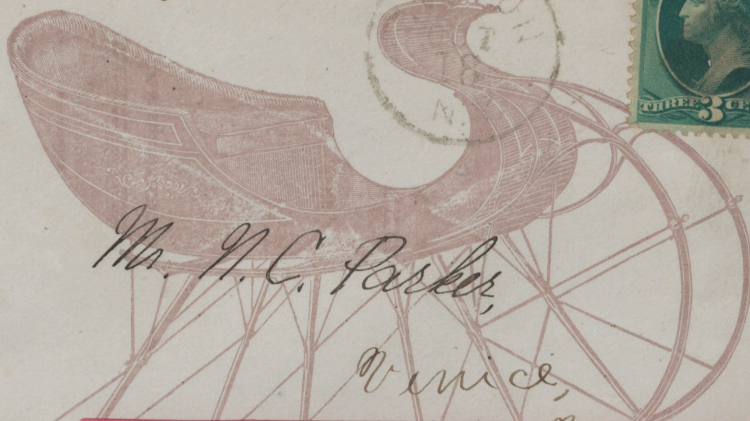

*Mr. W. C. Parker,
Vince,*

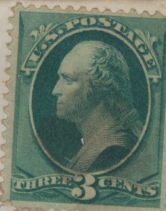

Manufacturers of
Bar and End Spring Carriages,

F E MEEKER
HIGH GRADE VEHICLE
SPRINGFIELD NJ - 1898

GROTON CARRIAGE CO
GROTON CN - 1884

If not called for in FIVE days return to
H. Martin & Son,
158 and 160 N. George St.,
YORK, PA.

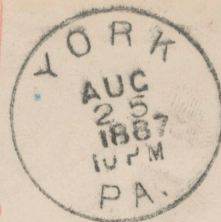

*N. A. Brown & Co
Lock Haven Pa*

H MARTIN & SON - CARRIAGES
YORK PA - 1887

WALKER BROTHERS,
600 & 602 UNION AVENUE,
KINGSTON, N. Y.

Patentees and Manufacturers of
THE COMMON-SENSE WAGON
& PHAETON.

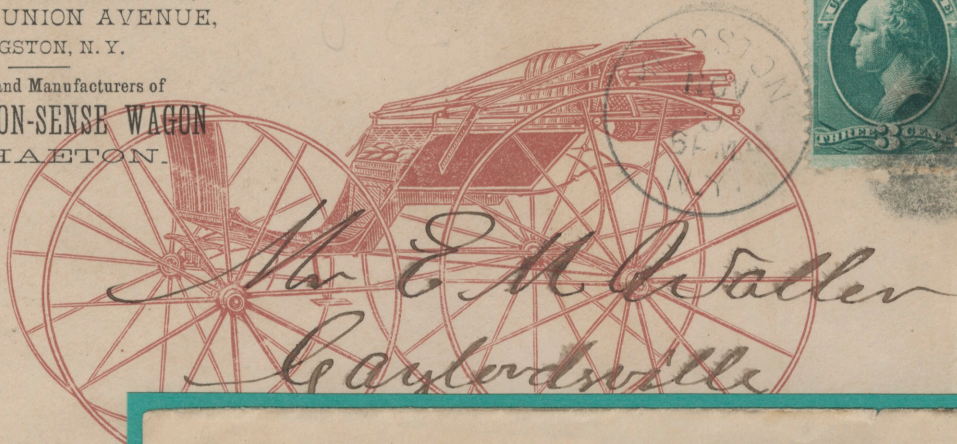

CARRIAGES

**WALKER BROS
PHAETONS
KINGSTON NY - 1882**

Mr Edmund P. Cottle
RETURN IN FIVE DAYS TO INTERNATIONAL CARRIAGE CO.

Eric C. Saw Bk Bldg
JEWETT AVENUE and BELT LINE R. R.

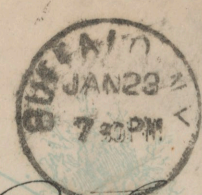

SAGE'S CARRIAGE REPOSITORY.

*If not called for in ten days
return to*



CARRIAGES AND HARNESS.

*Jewett
Carriage Co
CATSKILL, N. Y.*

**INTERNATIONAL
CARRIAGE CO
BUFFALO NY - 1890**

**SAGE'S CARRIAGE REPOSITORY
CATSKILL NY - 1888**

After five days return to
Sherm. E. Carlton,
BURTON, O.



CARRIAGES



*L. G. Tuttle
Fairnessville*

SHERM E CARLTON
CARRIAGES
BURTON OH - 1893

S. E. BAILY & CO.,
CARRIAGE BUILDERS,
LANCASTER, PA.



L. S. Brumbaugh Esq.

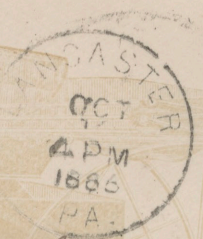

Pa.

S E BAILY & CO
CARRIAGE BUILDERS
LANCASTER PA
1886

BURNHAM, CASE & FOSTER,
GOSHEN, IND.

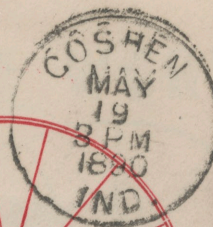
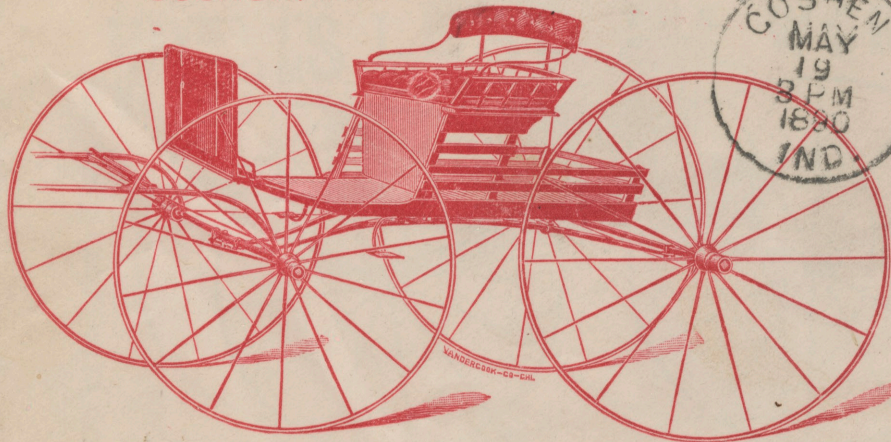

*Lewis M Laine
Morro Salt Works
Ohio*

BURNHAM, CASE & FOSTER - CARRIAGES
GOSHEN IN - 1880

CARRIAGES

If not called for in Five days, return to
WILLS, HORNE & CO.,
CARRIAGE MANUFACTURERS,
AUBURN, N. Y.

*J. A. Schuchert Esq
Union Springs*



After 5 days return to
LYONS MFG. CO.,
CARRIAGE MANUFACTURERS,
138 SOUTH SALINA STREET,
SYRACUSE, N. Y.

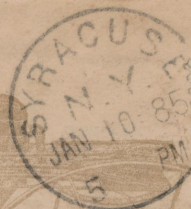
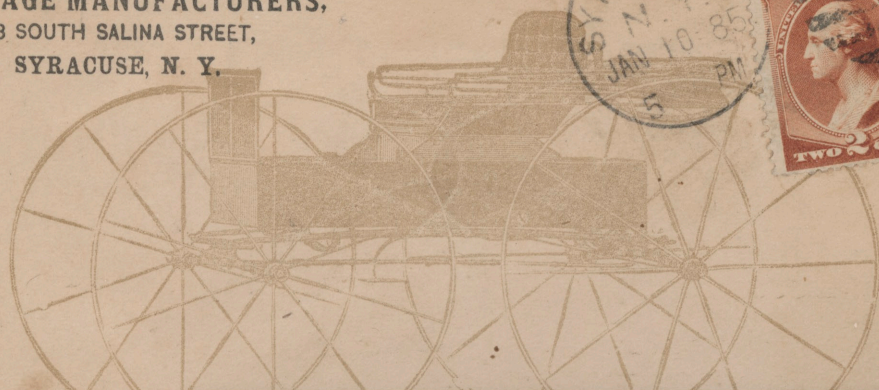

WILLS HORNE & CO
CARRIAGE MAKERS
AUBURN NY - 1882

LYONS MFG CO
CARRIAGE MFRS
SYRACUSE NY - 1885

Henry E. Davis,
ELLSWORTH, MAINE.

*L. H. Willey
Holderness
N.H.*

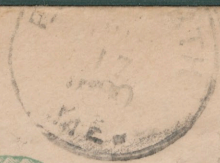

HENRY E DAVIS - CARRIAGE MANUFACTURER
ELLSWORTH ME - 1896

—RETURN TO—
W. D. DAVIS,
CARRIAGE MAKER,
57, 59 and 61 Canal St.,
LOCKPORT, N. Y.

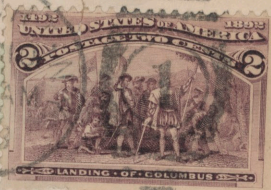

CARRIAGES

*The Carb Rubber Co.,
#160 Congress St.*

BRADLEY & SMALL, CARRIAGES AND HORSE OUTFITS
NOS. 33 & 35 PREBLE STREET, PORTLAND, MAINE.



W D DA
CARRIA
LOCKPO

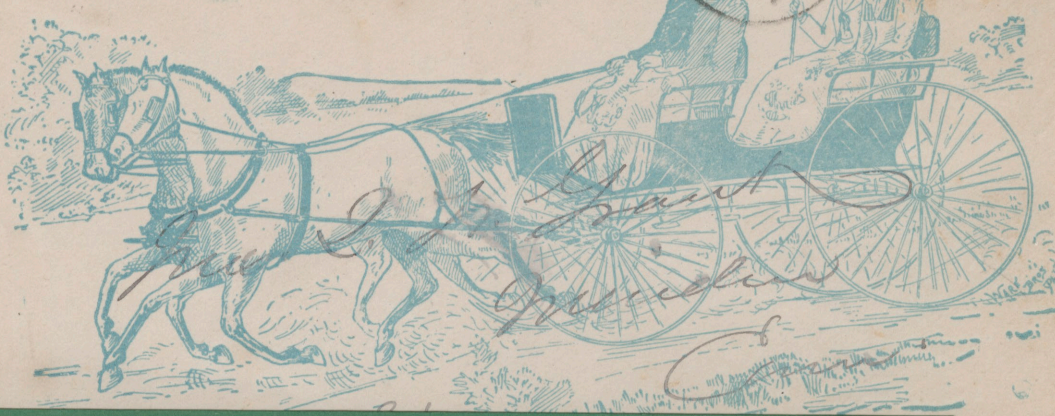

Postmaster: Return in FIVE DAYS if not delivered.

FISHER, ARBOGAST & CO.
ATTICA, IND.

MANUFACTURERS OF
BUGGIES, CARRIAGES, &c.

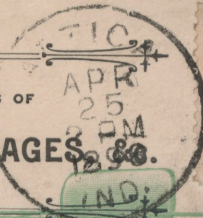

BRADLEY & SMALL
CARRIAGE & OUTFITS
PORTLAND ME - 1892

*Detroit White Lead Works.
Detroit
Mich*

FISHER ARBOGAST & CO - BUGGIES CARRIAGES
ATTICA IN - 1890



CARRIAGES

C AULTMAN & CO
BUGGIES
CANTON OH - 1873
(target cork)



UNKNOWN ORIGIN
CHICKEN DRAWN BUGGY
CHAMPAIGN IL - 1874
(circle duplex)

JOHN C HAM - CARRIAGE & HARNESS MFR
NEW YORK NY - 1883
(letter E oval duplex)

CARRIAGES



H. STEVENS & CO
CARRIAGE MAKER
NAUGATUCK CN - 1860



QUIMBY & WELLER
CARRIAGE MAKER
LITTLETON NH - 1856

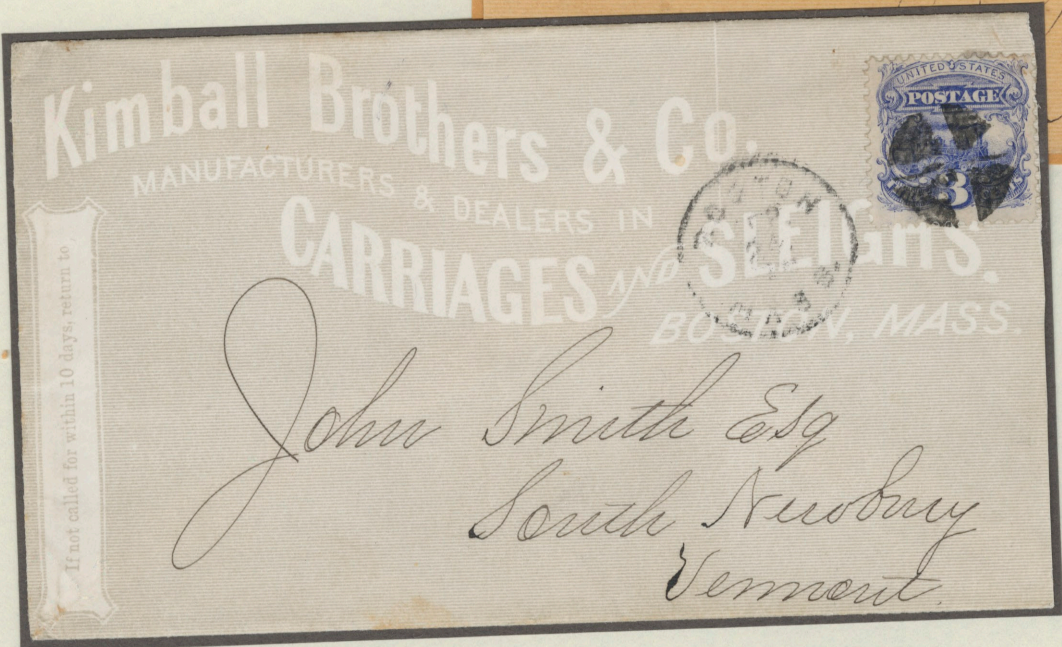

KIMBALL BROTHERS & CO
CARRIAGES & SLEIGHS
BOSTON MA - 1870

If not called for in TEN DAYS return to

WM. AUFDERHEIDE & CO.
MANUFACTURERS OF
Carriages, Spring Wagons, Etc.
669 & 671 CENTRAL AVE. COR. OF POPLAR ST.
CINCINNATI, OHIO.

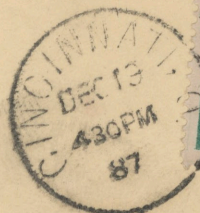

C. M. Adams

Alexandria

Va

* **The GEORGE M. BROWN Carriage and Cutter**

—WHOLESALE MANUFACTURER—

Main Office and Factory at Clayville, N.Y.

FINE GRADE

Top Buggies.
Three-Quarter Buggies,
Top Phaetons,
Top Wagons,
Depot Wagons,
Brown's Business Wagon
10 STYLES, OPEN AND
WITH TOP
Delivery Wagon.
Dayton Top Wagons,
Carts 6 Styles.
Cutters, Sleighs, &c., &c.



W. D. Mead Esq
Richland N.Y.

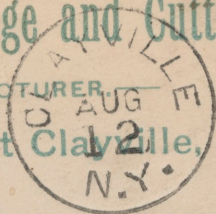

HARNES AND CARRIAGES

After FIVE Days Return, Box 213

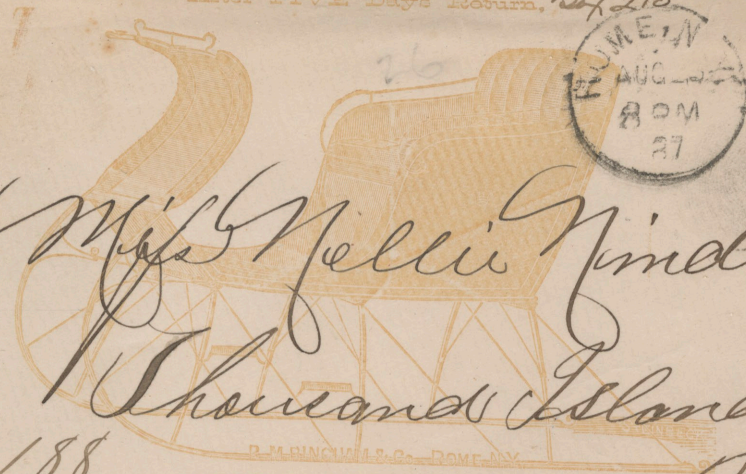

Mrs Nellie Smith
Thousand Island Park
N.Y.

Box 188

R. M. BINCHAM & CO.
NO. 10, PORTLAND
Forty Styles Sleighs and Cutters. Send for Illustrations and Prices.
ROME, N. Y.

PONY CARTS.

HARNES AND CARRIAGES

PONY CARTS.

After FIVE DAYS, Return



Mrs Nellie Smith
Thousand Island Park
N.Y.
Box 132

R. M. BINCHAM & CO.,
ROME, N. Y.

PONY CARTS.

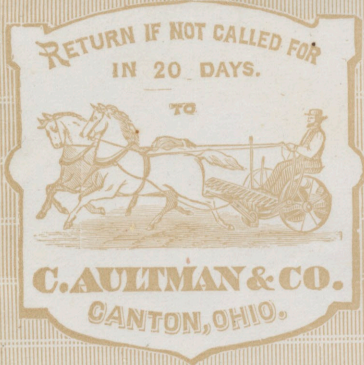

Henry C. Wepser,
Dublin,
Pa.

CAMPBELL
STONER
& CO.,
CARRIAGE DEPOT
AND
Sales Rooms,
Pittsburgh,
Pa.



Mr. A. S. Campbell

Box 632 Pittsburgh
Penn^a

AFTER 10 DAYS RETURN TO



Hamilton, O. U.S.A.



F. A. Abbot, Esq.,
Shelby, Ohio.

15

J. A. DUNN & CO.
43
WATER ST,
MEADVILLE,
PA.

1868



Mr J C Mcbomell
Poland
Ohio

428



BAXTER WAGON CO.
HUNTINGTON MILLS, PA.
LUZERNE CO.



Kingman, S. and Larabee.
Binghamton
N.Y.

Geo. Mfg. Co.

If not called for in ten days, return to
W. W. EMBLEY.
Wholesale and Retail
CARRIAGE AND HARNESS REPOSITORY,
COR. MAIN ST. AND SEWALL AVENUE,
ASBURY PARK, N. J.



Mr Charles Hendrickson
Middletown
N. Jersey

If not called for in 10 days, return to
D. J. FOLGER,
CARRIAGE MANUFACTURER,
AMESBURY, MASS.

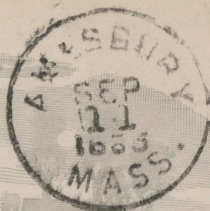
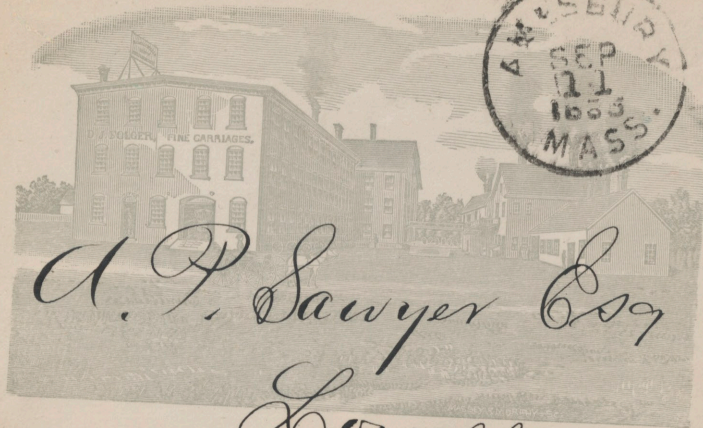

A. P. Sawyer Esq

53 Merrimac St Lowell
Mass.

FISH BROS & CO



Mr. S. E. Hunt
Traverse City - Mich

RACINE, WISCONSIN.

Return if not called for in 10 days.

AFTER 10 DAYS
RETURN TO

CHARLES F. GOODWIN



Waterbury Conn.

NOV 27

Established 1852.
 Manufacturer and Dealer in
Carriages, Wagons & Sleighs.
 REPAIRING AND
 PAINTING
 Neatly and Promptly Done.
 7, 9 & 11 Spring St.

Goodyear Shoe Co
Naugatuck
Ct.

JOHN C. HAM,



Carriage and Harness
MANUFACTURER.

656 Broadway,
NEW YORK.

ESTABLISHED
40 YEARS



W. Wood Esq
Canton
N.Y.

D. W. Johnson & Co.
Manufacturers of



Children's Carriages

Mrs. Noor Shaw
Route No. 1
Salem
Mass



If not called for in Ten days, return to
JORDAN CARRIAGE CO.,
MANUFACTURERS OF
Buggies and Light Spring Wagons,
JORDAN, N. Y.



Mrs. H. A. Brown & Co
Lock Haven
Pa



If not called for in five days,
return to
THE T. T. HAYDOCK CARRIAGE CO.,
Nos. 8 & 12 Union Street,
Albany, N. Y.



J. J. Ladd & Bro.,
Lynch Green,
Md.

MOUNT JOY
COACH WORKS,
A. B. LANDIS,
CARRIAGE
MANUFACTURER,
MOUNT JOY,
Lancaster Co.
Pa.



R. H. Moore Esq.
Luthersburg
Clearfield Co.
Pa.

After 10 days return to

Wilber H. Murray M'f'g Co.

CHAMBER OF COMMERCE BUILDING,
CINCINNATI, O.

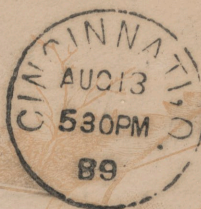

M R . F . S . C A S S ,

F R E W S B U R G H ,

C H A U T A U Q U A C O .

N . Y .

If not delivered in 5 days return to

H. A. MOYER,

MANUFACTURER OF

CARRIAGES, WAGONS and SLEIGHS,

Also, The Moyer Hub Borer,

35, 37 and 39 WOLF STREET,

SYRACUSE, N. Y., U. S. A.

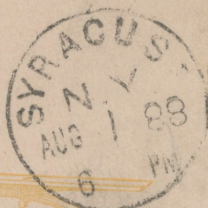

**THE GOLD MEDAL
RUNABOUT GEAR**



*Emory E. Kelborn
Greenfield
Mass*

BUILDERS OF VEHICLES, HARNESS & SADDLES FOR THE PEOPLE.

After 10 Days return to

Wilber H. Murray Mfg Co.
CINCINNATI, OHIO, U. S. A.

CINCINNATI
OHIO
DEC 1 4 30 PM '97



C. B. White
Ludlow Center
Hamden Co Mass

After 10 Days, return to

The Wilber H. Murray Mfg Co.
MURRAY BUILDING,
139 West Front Street,
CINCINNATI, O.

CINCINNATI, OHIO
MAY 16
07 - PM '93
1893

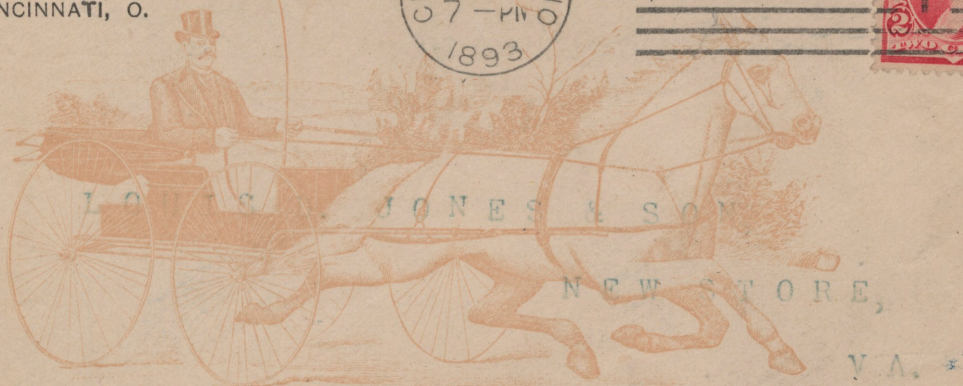

THE E. W. VAIL CARRIAGE CO.
CARRIAGE AND WAGON
MATERIAL,
Bridge and Ashley Sts., JACKSONVILLE, FLA.

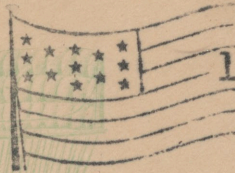
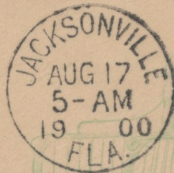

Mess. C.D. Franke & Co.,

Charleston, S.C.



425-

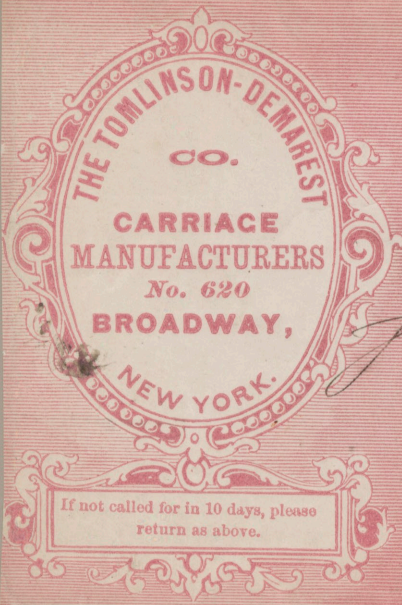

If not called for in 10 days, please
return as above.



*J. Horban Esq
Hamvilly
Conn*

If not called for in 10 days, return to
NOYES CART COMPANY,
Kalamazoo, Mich.

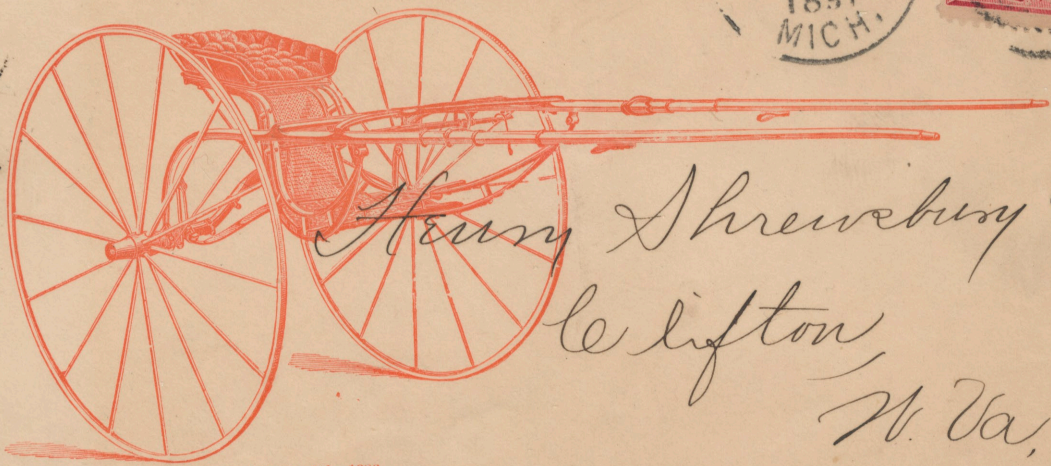

Henry Shreveburg &
Lifton,
W. Va.

Patented July 17th, 1883, and June 8th, 1886.

Car Load Orders a Specialty.

Return in Ten Days to
PARRY MFG. CO.,
250 South Illinois St.,
INDIANAPOLIS, INDIANA.

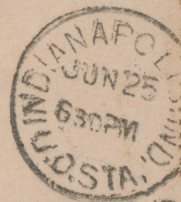

Chas Ratliff
Princeton
Ks

Return after 10 days to
BLOCHER PHAETON CO.,
No. 433 North Main Street,
LIMA, O.

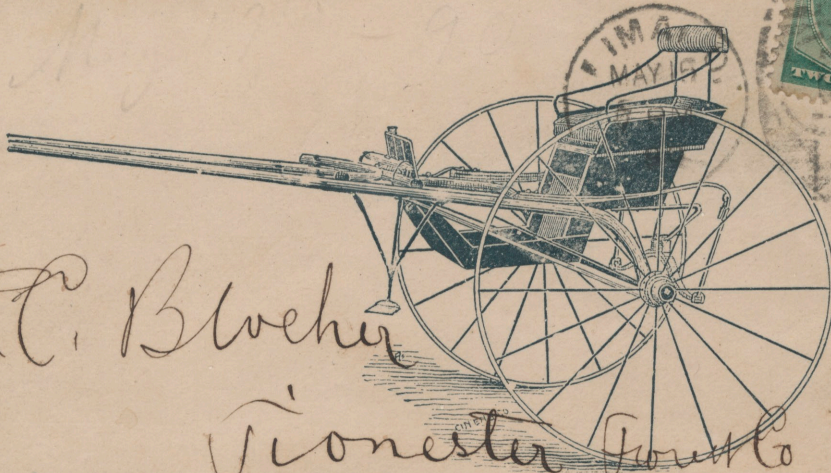

Ben. M. ...
Mr. T. C. Blocher
Vionester Touhlo
La.

Return to
JOHN DICE,
PORTSMOUTH, O.

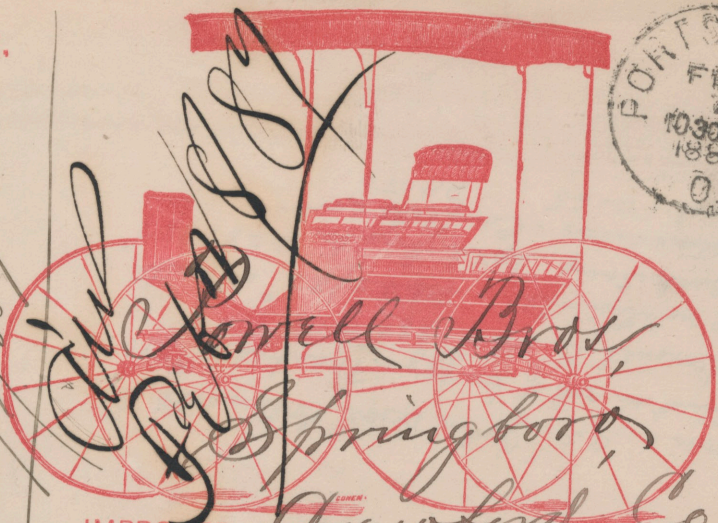
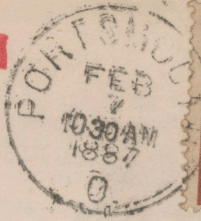

*John Dice
Portsmouth
Feb 27/87 Ohio*

*McCall Bros
Springboro
Lawson
Chawford Co.
Pa.*

IMPROVED JAGGER-SINGLE FORM.

Return after Five Days to

W. R. CHURCH,
MANUFACTURER OF
**ROAD-CARTS, BUGGIES,
AND HARNESES,
YORKVILLE, ILL.**



M. J. Hawkins
R. de...

PONY CARTS.

After FIVE DAYS, Return



AGE CARTS.

Miss Nellie Winder
Charleston Island Park
Box 132

WELSH AND EAST RIDING.

HAM & CO.,

ROME, N. Y.

FURNISH AND CARRIAGES