

TRAVEL & TRANSPORTATION

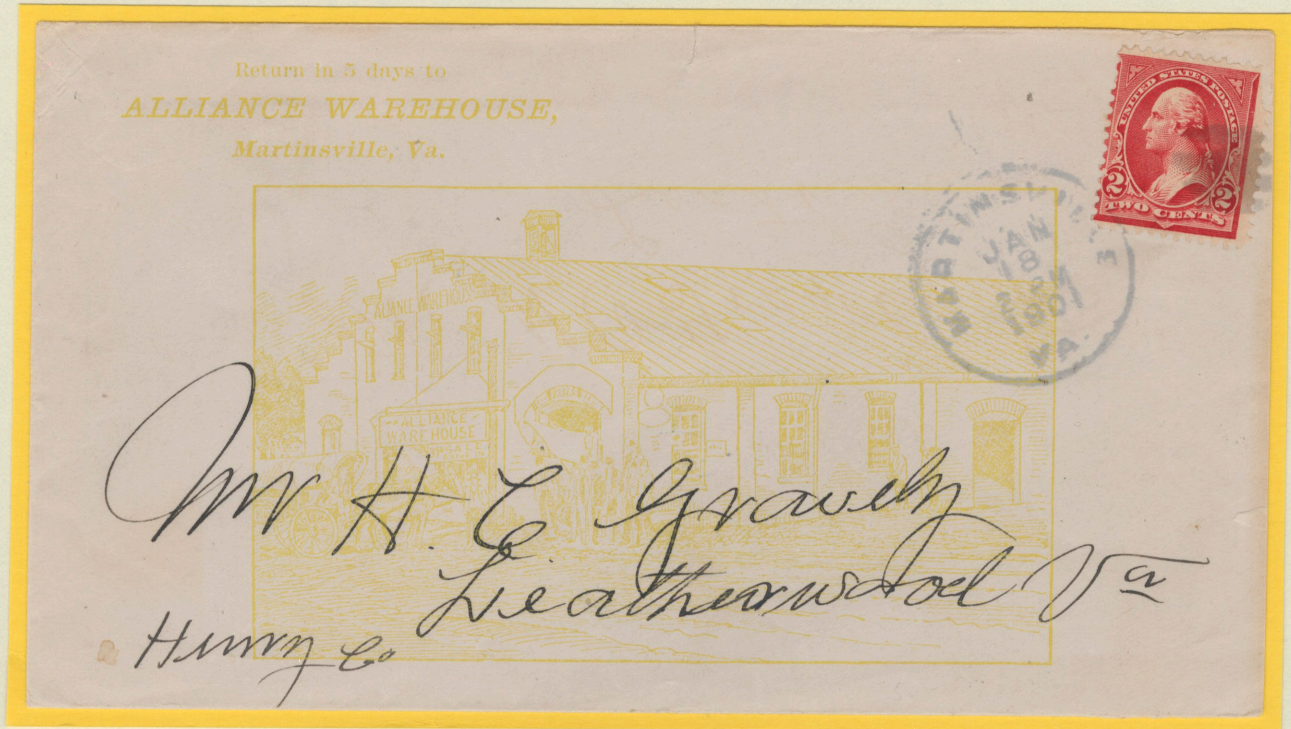

ALLIANCE WAREHOUSE
MARTINSVILLE VA - 1901

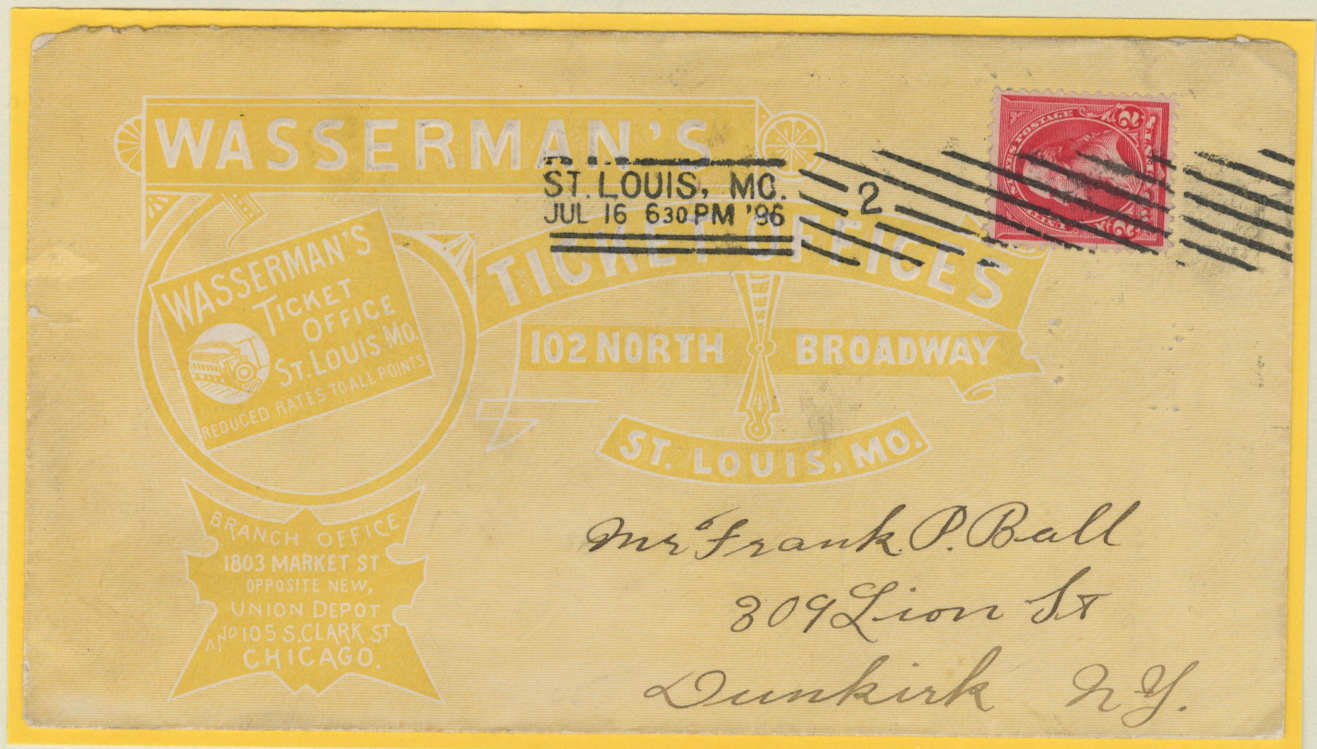

WASSERMAN'S TICKET OFFICES - STEAMSHIP PASSAGE
ST LOUIS MO - 1896

TRAVEL & TRANSPORTATION



THE BURTON STOCK CAR CO
BOSTON MA - 1880



CAPT J. G. CROWLEY
BOSTON MA - 1901

TRAVEL & TRANSPORTATION



P. DOUGHERTY & CO.
No. 203 SMITH'S WHARF,
BALTIMORE, MD.

BALTIMORE, MD.
DEC 21
6-PM
1893



Messrs. Burton & Co.
921 N. Delaware Ave
Philadelphia Pa

P. DOUGHERTY & CO - SHIPPING
BALTIMORE MD - 1893

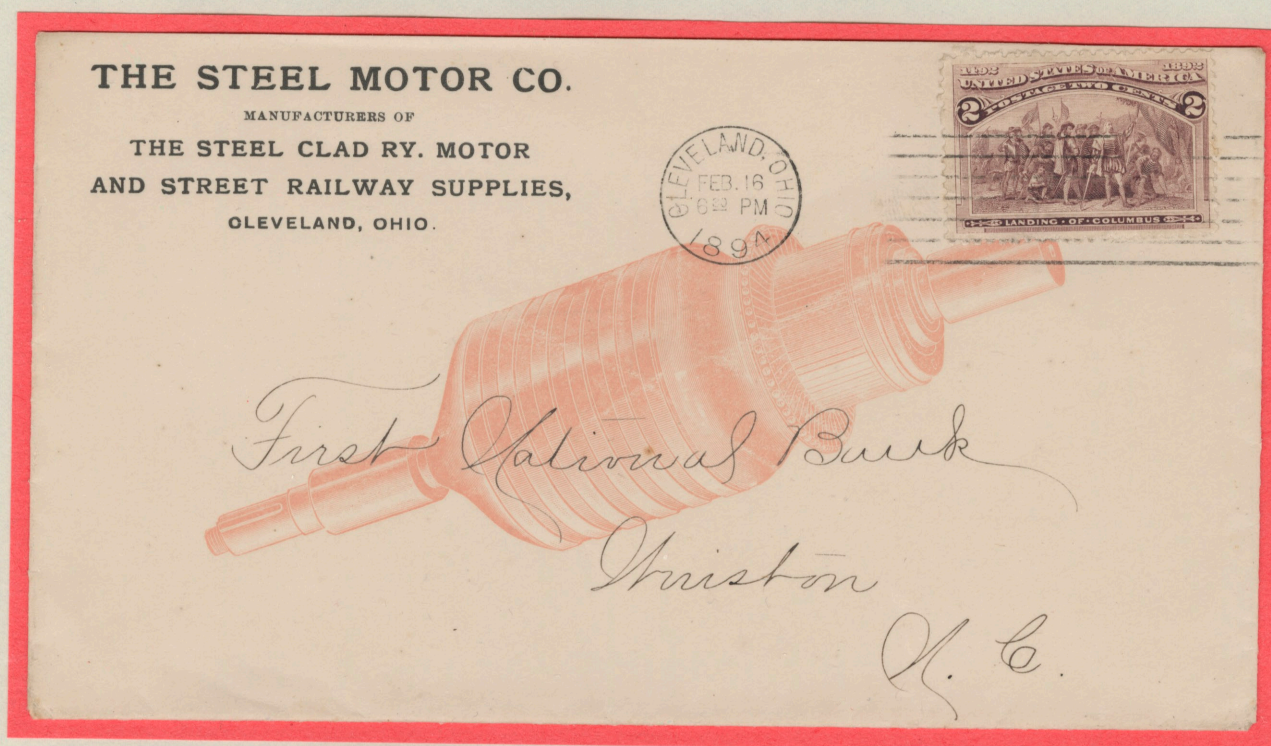

THE STEEL MOTOR CO.
MANUFACTURERS OF
THE STEEL CLAD RY. MOTOR
AND STREET RAILWAY SUPPLIES,
CLEVELAND, OHIO.

CLEVELAND, OHIO
FEB. 16
6:32 PM
1894

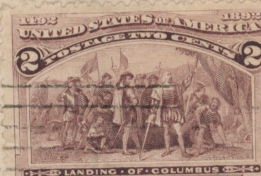

First National Bank
Houston
N. C.

THE STEEL MOTOR CO - RAILWAY & STREET CAR MOTORS
CLEVELAND OH - 1894

STRATHMORE WRITING

25% COTTON FIBER

TRAVEL & TRANSPORTATION

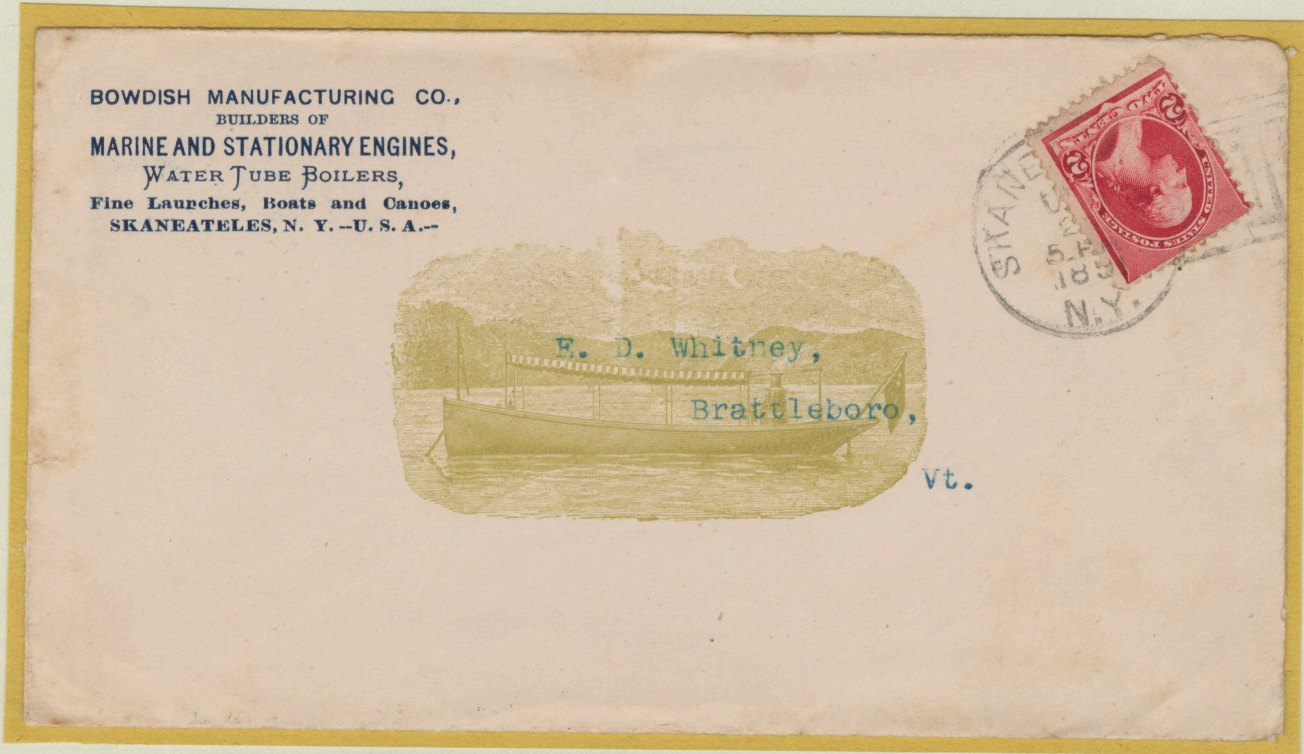

BOWDISH MFG CO - MARINE & STATIONARY ENGINES
SKANEATELES NY - 1891



C B DOTY - STORAGE, TRANSFER & WAREHOUSING
BUFFALO NY - 1898

STRATHMORE WRITING

TRAVEL & TRANSPORTATION

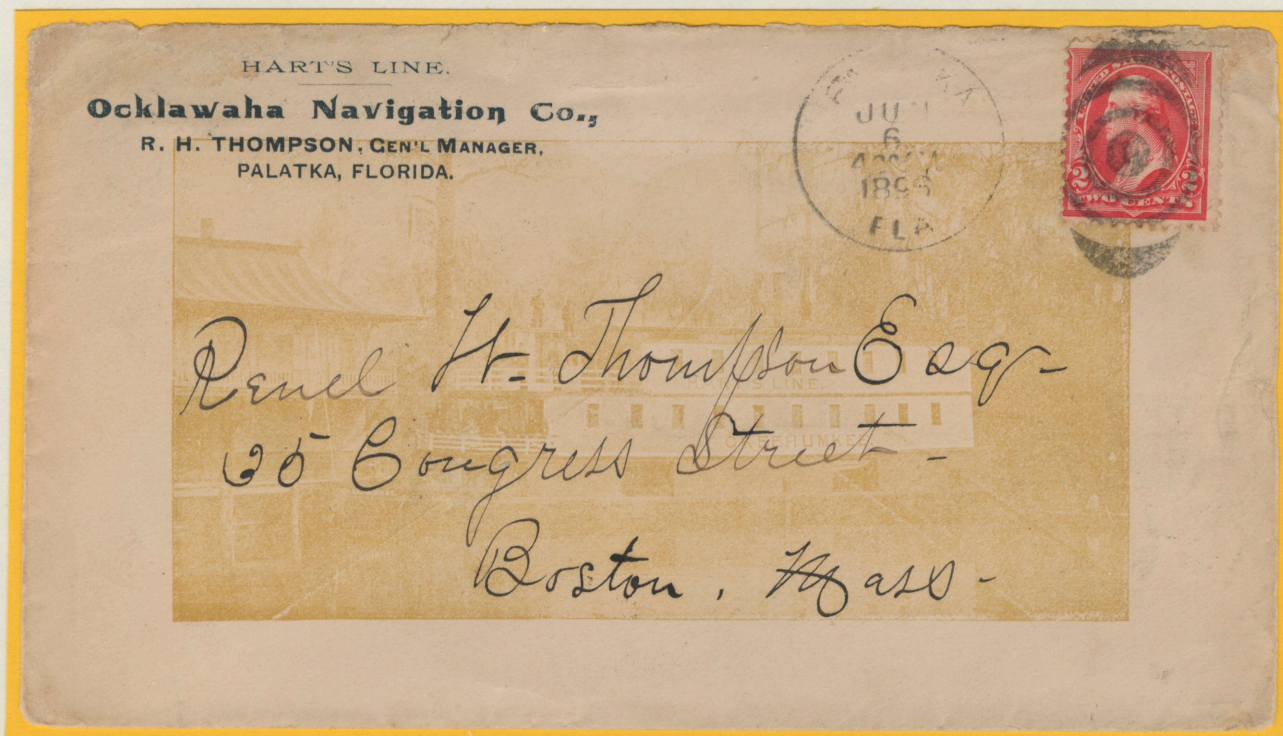

OCKLAWAHA NAVIGATION CO - HART'S LINE
PALATKA FL - 1896



COHN BROS - ELEVATED RAILWAY & STREET CAR ADVERTISING
NEW YORK NY - 1894

TRAVEL & TRANSPORTATION

If not called for in 10 Days
return to

JOLLY BROS. & CO.
GENERAL
Railroad . . .
Contractors

MASONRY.
TIMBER TRESTLING.
Heavy Grading, Steam
Shovel Work and Dif-
ficult Foundations a
Specialty.

GENERAL OFFICE:
Marine National
Bank Building
301 SMITHFIELD ST.,
Pittsburgh, Pa.
BRANCH OFFICES:
Parral, Mexico,
Fredericktown, Ohio.



A. J. Jolly Esq.
Monaca
Beaver Co Pa

JOLLY BROS & CO - RAILROAD CONTRACTORS
FREDERICKTOWN OH - 1898

CLARK'S TOURIST AGENCY.
IF NOT DELIVERED IN 5 DAYS RETURN TO
CHARLES V. DASEY,
GENERAL STEAMSHIP AGENCY,
To all parts of the World.
FOREIGN EXCHANGE AND FIRE INSURANCE.
7 Broad Street,
BOSTON, MASS.
Telephone 3497-2.

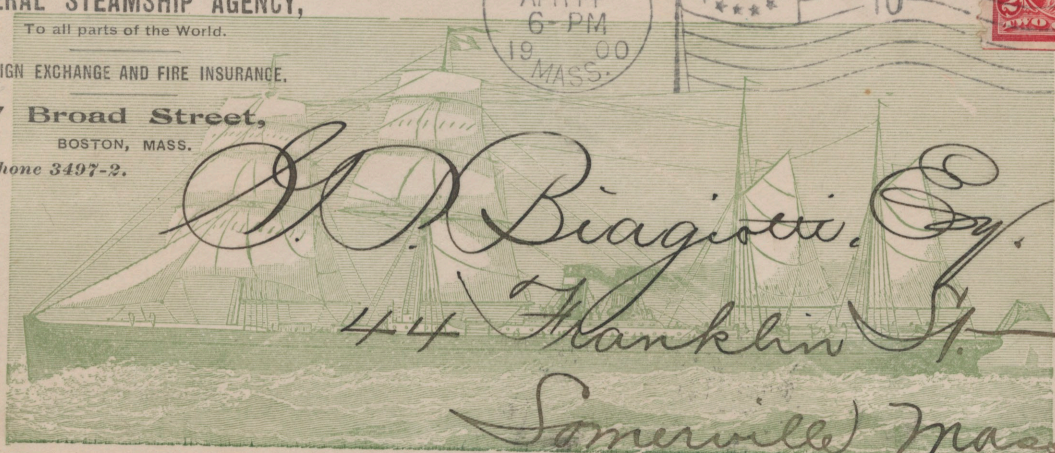

C. P. Biagiotti Esq.
44 Franklin St.
Somerville, Mass.

CLARK'S TOURIST AGENCY - CHRALES V DASEY
BOSTON MA - 1900

TRANSPORTATION & STORAGE

THE PROVIDENT STORAGE & WAREHOUSE CO.,

No. 211 South Ninth Street,

PHILADELPHIA, PA.

Telephone 823.

*Advertisement
for Storage &*



*Miss Anne S. P. Chew
W. C. Cor Johnson & Germantown
Phila*

PROVIDENT STORAGE & WAREHOUSE CO
PHILADELPHIA PA - 1873 - (double ring oval numeral 5 cancel)

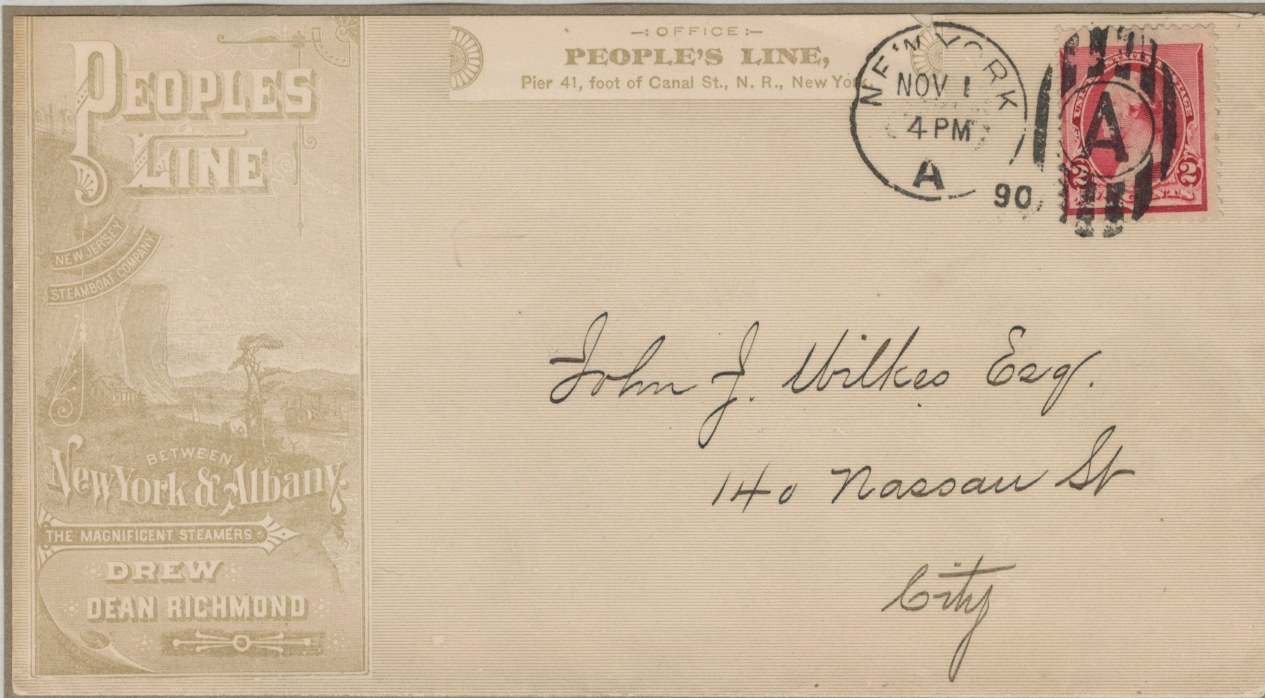

*John J. Wilkes Esq.
140 Nassau St
City*

PEOPLES LINE - STEAMSHIP COMPANY
NEW YORK - 1890 - (segmented oval letter A duplex)

TRAVEL & TRANSPORTATION

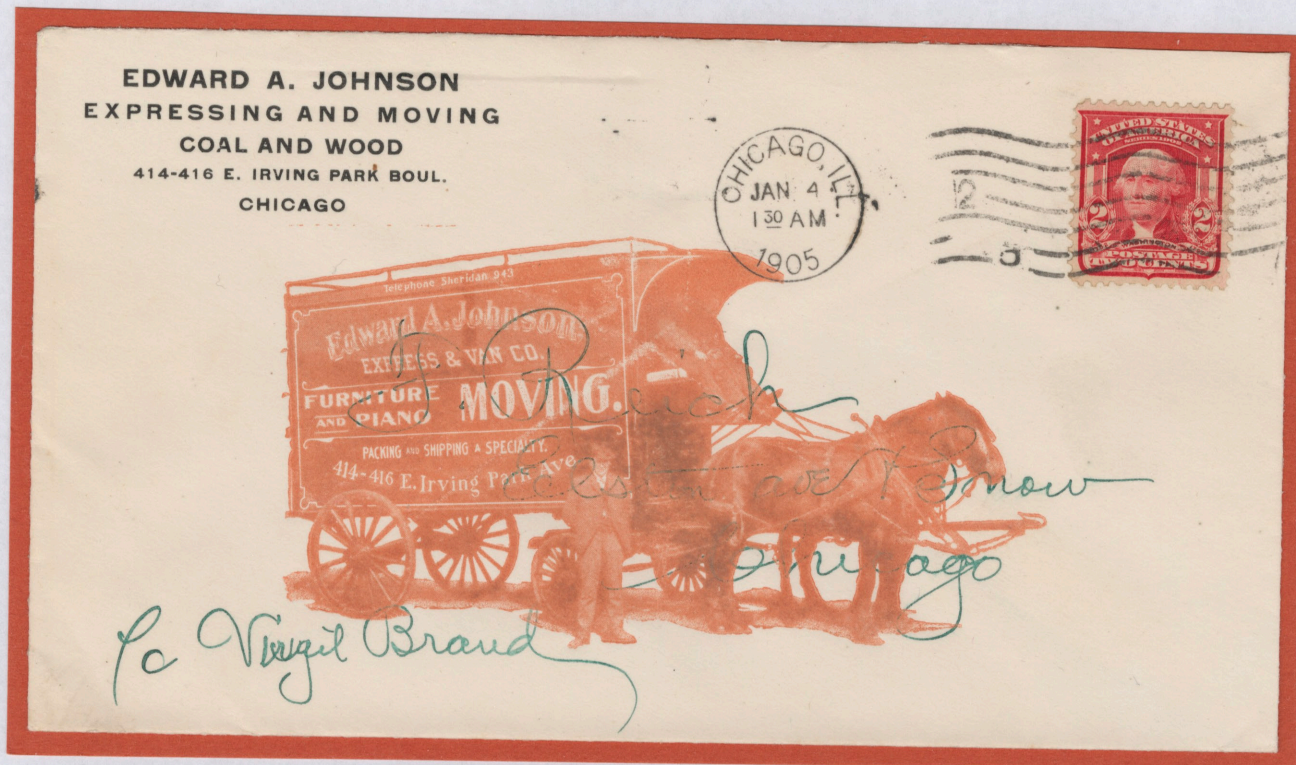

EDWARD A JOHNSON - EXPRESSING & MOVING
CHICAGO, IL - 1905

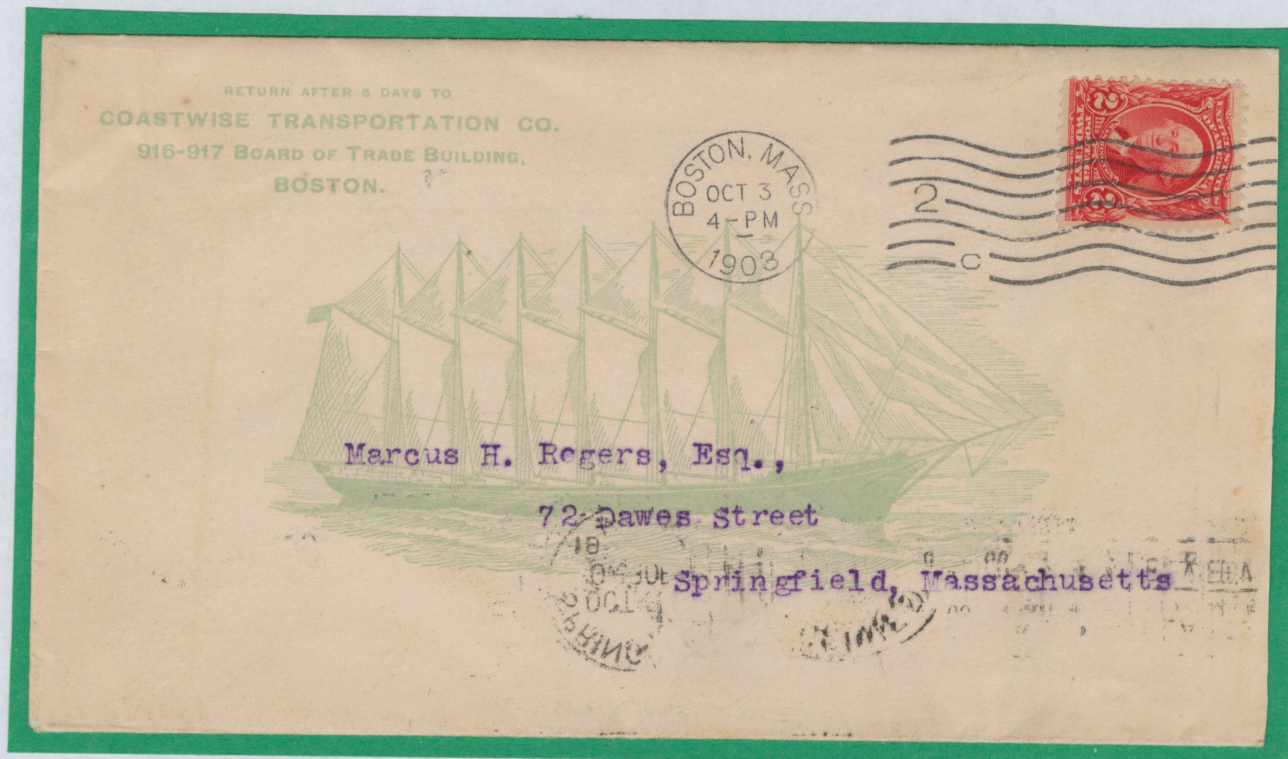

COASTWISE TRANSPORTATION CO
BOSTON, MA - 1903

TRANSPORTATION



CONCORD, MANCHESTER & LAWRENCE R.R. CONCORD, NH - 1861

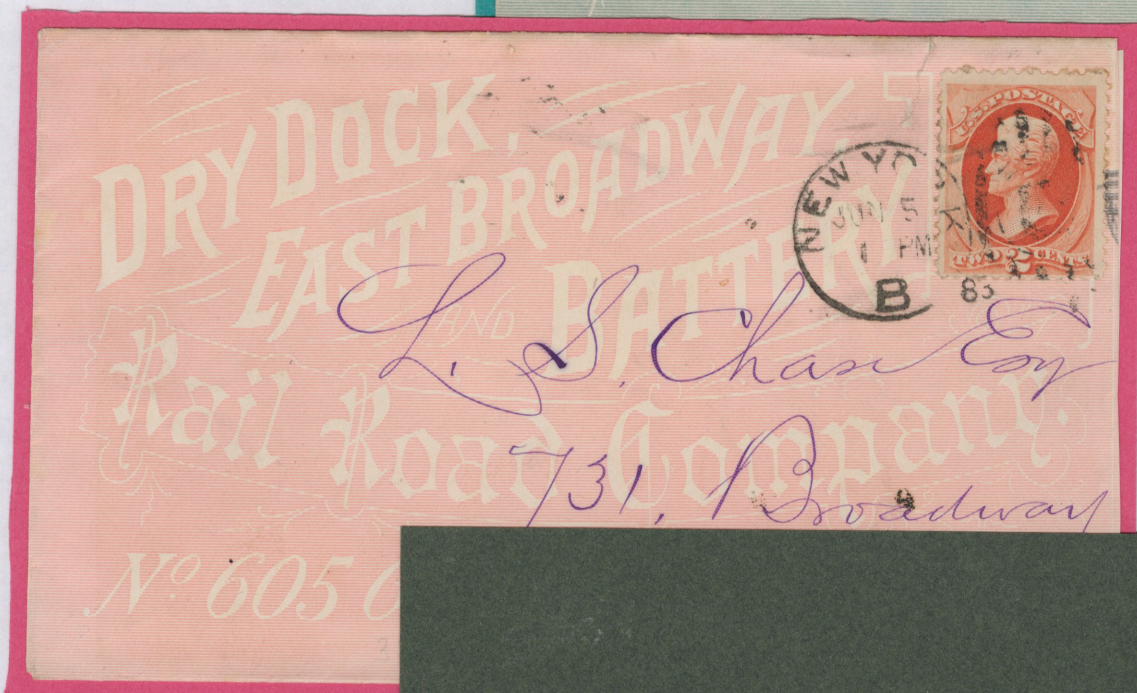

DRY DOCK, EAST BROADWAY BATTERY R.R. CO NEW YORK, NY - 1883



HARDEN'S EXPRESS - EAST, WEST, & SOUTH BOSTON, MA - 1862

TRAVEL &
TRANSPORTATION



BEACHAM'S LIVERY &
SALE STABLE
PORTSMOUTH, NH - 1899



N. & A. MIDDLETON
SPIRAL CAR SPRING
PHILADELPHIA, PA
1866

LACKAWANA LINE - ST PAUL ICE PALACE OPENS FEB. 1, 1886
ST. PAUL, MN - 1886

**TRAVEL &
TRANSPORTATION**

UNITED STATES TRANSPORTATION
 PERISHABLE PROPERTY EAST FREIGHT LINE
 A.F. HIGGS, President & Gen. Manager * 71 Broadway
 M.S. FOOTE, Sup^t
 129 Randolph St Chicago, Ill.

NOV 27 3 30 PM '86

UNITED STATES POSTAGE
 TWO CENTS

THE HIGGS PATENT STANDARD REFRIGERATOR CAR

DRESSED BEEF, FRUIT, BUTTER, BREAD, TRANSPORTED TO ANY POINT OF THE U.S. WITH SAFETY AND DESPATCH

Capt. A. G. Higgs
St. Charles Hotel

UNITED STATES TRANS. CO.
 I S T C O
 201
 NO 201

THE HOUSEBOAT COMPANY,
 1122 BROADWAY,
 NEW YORK.



E. J. Devereux, Esq.,
Niagara Falls,
N. Y.

NEW YORK
 NOV 27 10 PM '86

UNITED STATES POSTAGE
 TWO CENTS

Canada

Canada

UNITED STATES
 TRANSPORTATION CO
 NEW YORK NY - 1886

THE HOUSEBOAT CO
 NEW YORK NY - 1895

MALSTER & DONNELL,
 Engineers & Machinists,
 IRON STEAMSHIP
 ENGINE AND BOILER
 Builders,
 FOOT ANN STREET,
 BALTIMORE, MD.

DEC 14 8 PM '86

UNITED STATES POSTAGE
 TWO CENTS

Maryanne Ware
Dec. 14, 1874

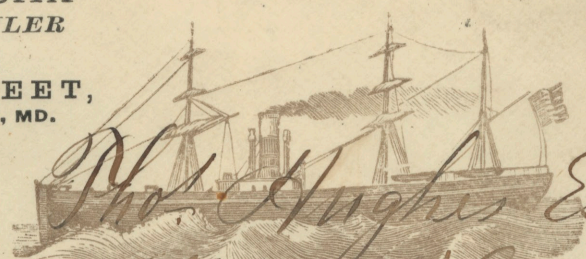

Pho. Hughes Esq
Atty at Law
42 St-Paul st -
Balti Md

MALSTER & DONNELL - STEAMSHIP BUILDERS
 BALTIMORE MD - 1874

TRAVEL &
TRANSPORTATION



CAMPBELL & CO
FORWARDING
MOBILE AL - 1859

THE PENNSYLVANIA RAIL ROAD
THIRD STREET STATION
PHILADELPHIA PA - 1863

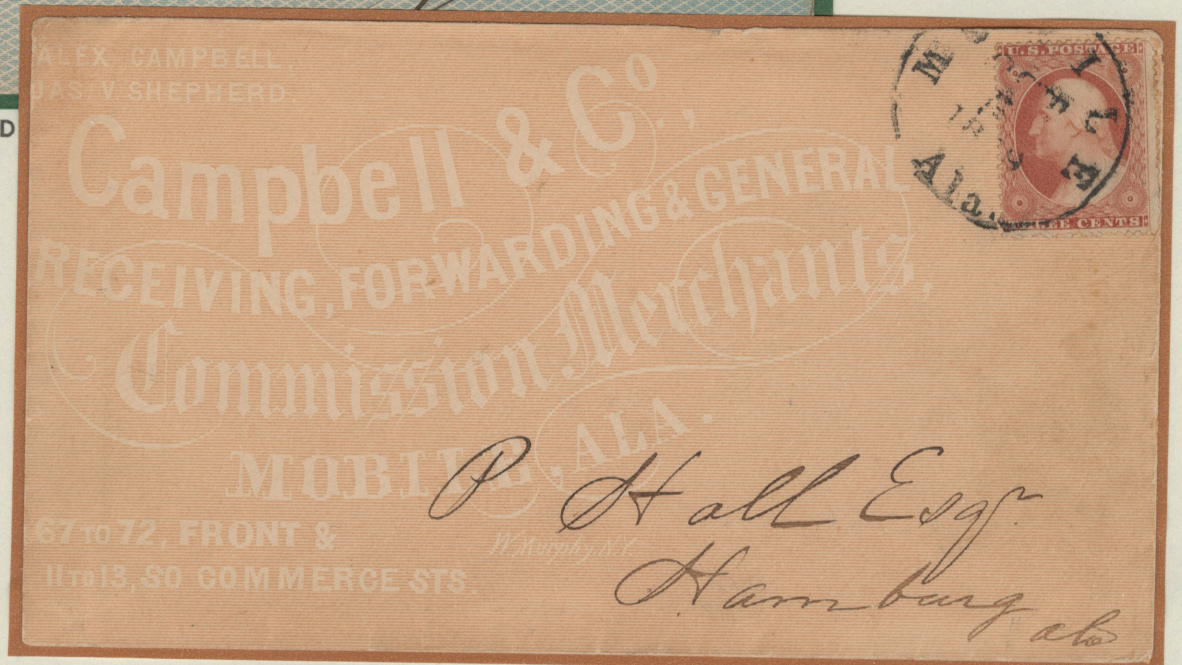

CAMPBELL & CO - RECEIVING & FORWARDING COMMISSION MERCHANTS
MOBILE AL - 1860

JOHN W. SULLIVAN,
Builder of Marine Engines,
384 & 385 SOUTH STREET,
NEW YORK.

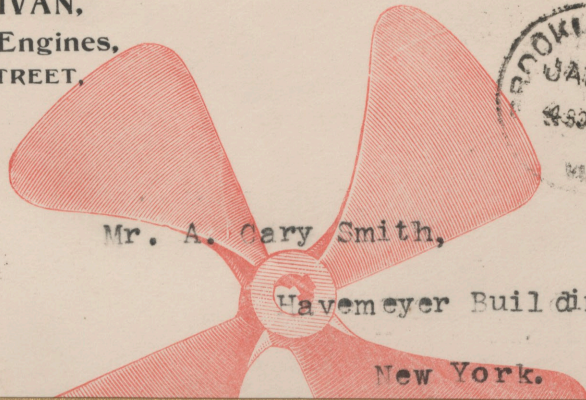

Mr. A. Cary Smith,
Havemeyer Building,
New York.

TRAVEL &
TRANSPORTATION

Yacht Designer.

Escanaba and Lake Michigan
TRANSPORTATION CO.
Room 4, No. 210 So. Water St.,
CHICAGO.



*Mr Henry Beckman
Chicago Ill*

JOHN W SULLIVAN
MARINE ENGINES
NEW YORK NY - 1897

ESCANABA &
LAKE MICHIGAN
TRANSPORTATION CO
CHICAGO IL - 1897

JOHN W. SULLIVAN,
BUILDER OF MARINE ENGINES,
384 & 385 SOUTH STREET,
NEW YORK.

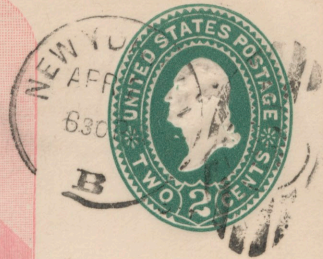
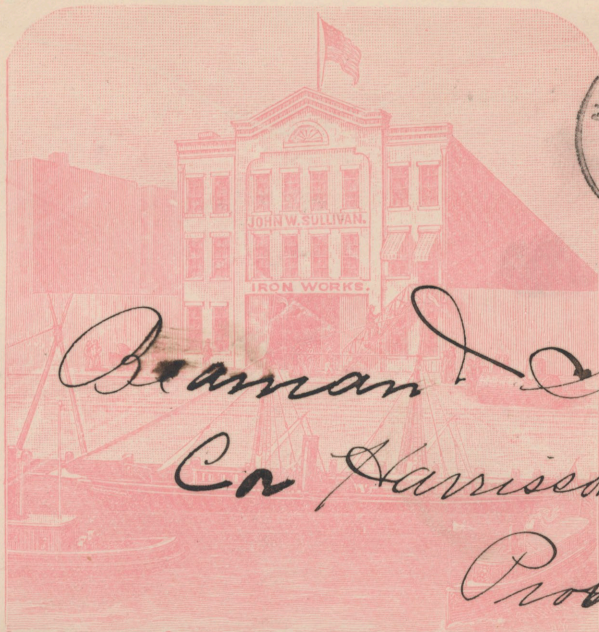

*Beaman & Smith
Co Harrison Westfield
Providence R.I.*

JOHN W SULLIVAN - BUILDERS OF MARINE ENGINES
NEW YORK NY - 1894

TRAVEL &
TRANSPORTATION

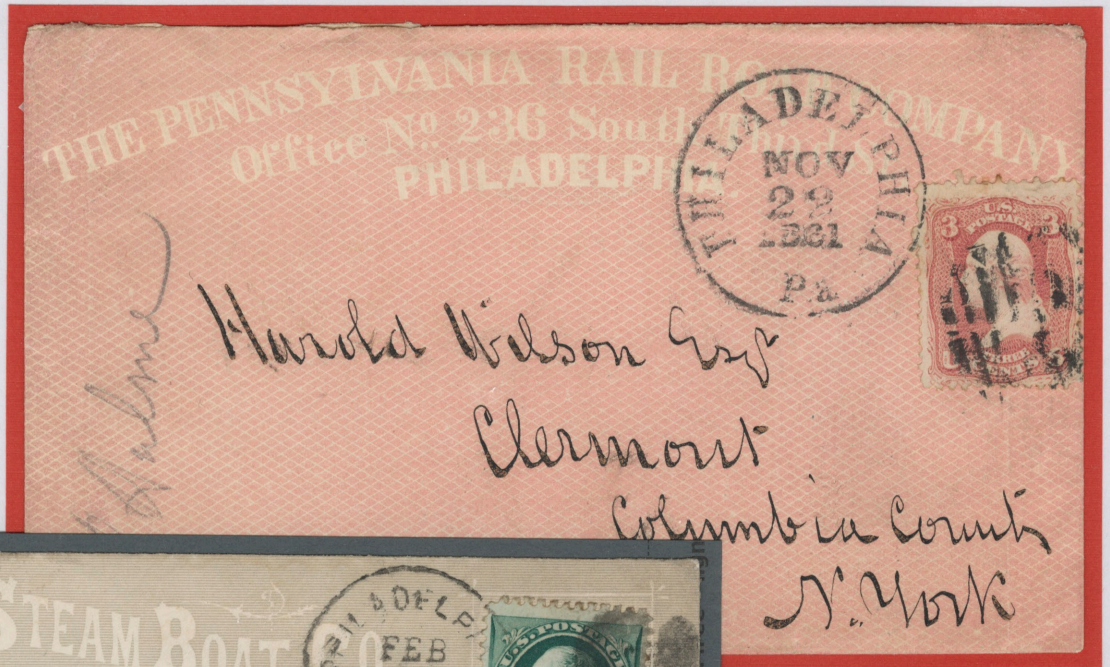

THE PENNSYLVANIA
RAILROAD COMPANY
PHILADELPHIA PA - 1861



STEAMBOAT CO
BALTIMORE & PHILADELPHIA
PHILADELPHIA PA - 1873



S. L. MASTICK & CO - PUGET SOUND RED WOOD LUMBER
SAN FRANCISCO CA - 1872

TRAVEL &
TRANSPORTATION



NEW YORK MAIL
STEAMSHIP COMPANY
NEW YORK NY - 1862

UNCLE SAM - RED ROVER
PASSENGER PACKET
MEMPHIS TN - 1860

ADAMS EXPRESS COMPANY - SO WESTERN DIVISION
AUGUSTA GA - 1859



TRAVEL &
TRANSPORTATION

CHICAGO & NORTH WESTERN
GEN'L TICKET OFFICE
CHICAGO IL - 1862



JONES & HEWITT
FORWARDING MERCHANTS
RICHMOND VA - 1864



SOUTH CAROLINA R R - GENERAL SUPRINTENDENT'S OFFICE
CHARLESTON SC - 1860

TRAVEL &
TRANSPORTATION

L. M. RUMSEY & CO
PUMPS & FIRE ENGINES
ST LOUIS MO - 1871



ALBEMARLE & CHESAPEAKE CANAL COMPANY
NORFOLK VA - 1861



STEAMSHIPS

HERRESHOFF MFG CO
 STEAM VESSELS
 BRISTOL RI - 1872
 (black cork)

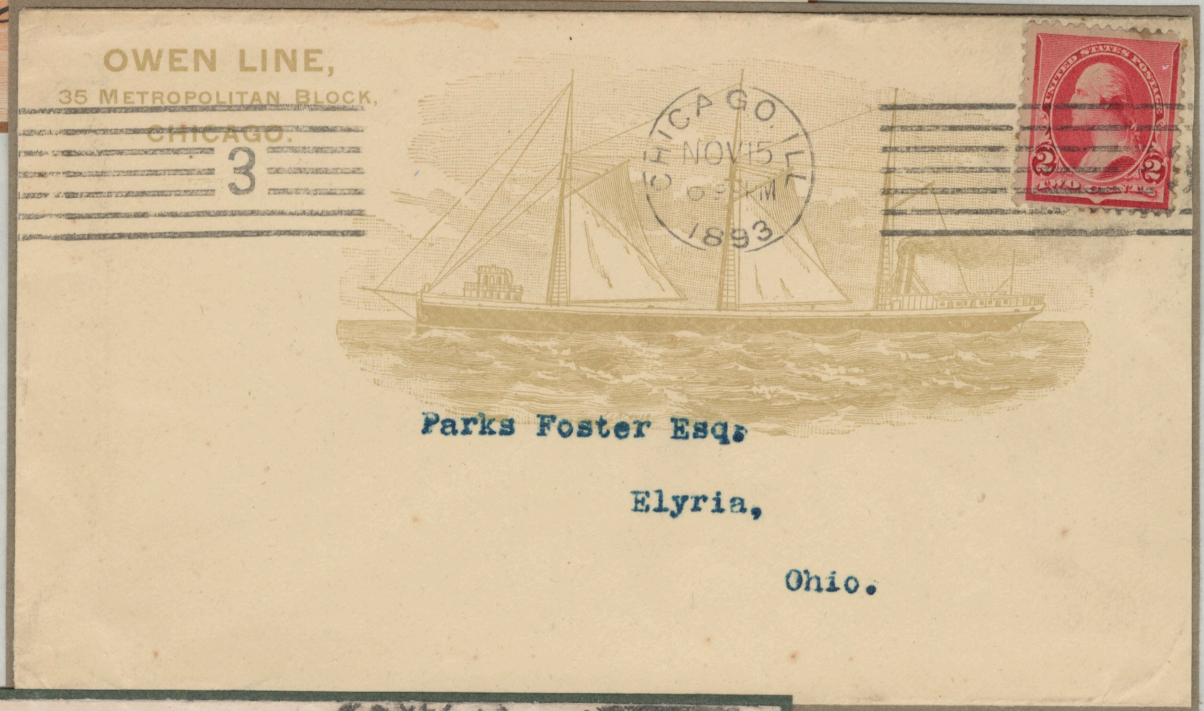

OWEN LINE
 STEAMER SERVICE
 CHICAGO IL - 1893
 (machine cancel)

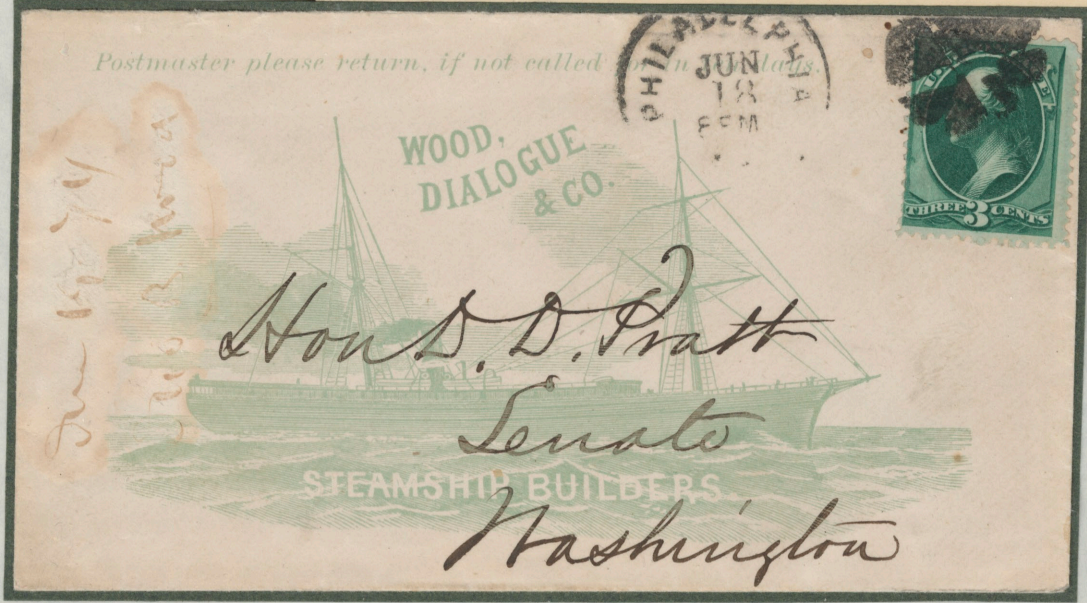

WOOD DIALOGUE & CO - STEAMSHIP BUILDERS
 PHILADELPHIA PA - 1874
 (black X in round cancel)

TRAVEL &
TRANSPORTATION



THIRD AVENUE
RAIL ROAD CO
NEW YORK NY - 1862
(quarted round cork)



RIDER & DRIVER
STAGECOACH
NEW YORK NY - 1900
(machine numeral 1 cancel)

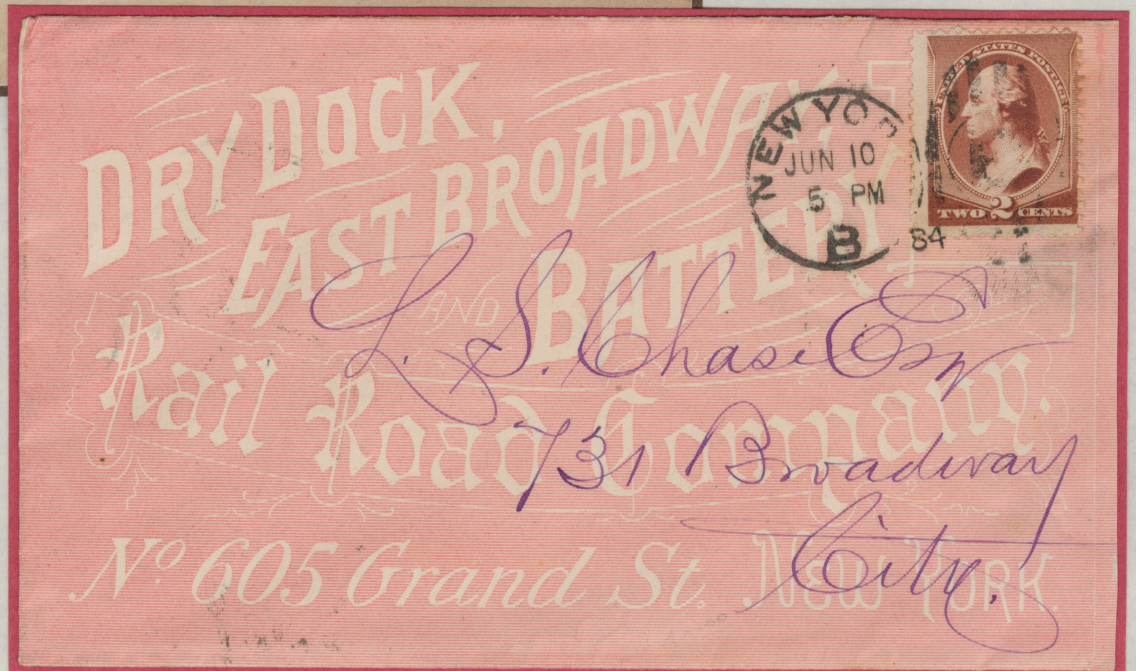

DRY DOCK EAST BROADWAY - BATTERY RAIL ROAD CO
NEW YORK NY - 1884
(letter B duplex)

TRAVEL &
TRANSPORTATION



WILEY & HALSTED
PUBLISHERS - IMPORTERS
NEW YORK NY - 1860



LAWRENCE & FOULKS
STEAMBOAT BUILDERS
NEW YORK NY - 1862



CHESAPEAKE & DELAWARE CANAL CO
PHILADELPHIA PA (drop letter) - 1874

If not delivered in 10 days, return to

S. B. GRUMMOND,

OWNER OF

Steamers, Tugs, Vessels, &c.,

DETROIT, - - MICH.



**TRAVEL &
TRANSPORTATION**

Henry Beckman Esq

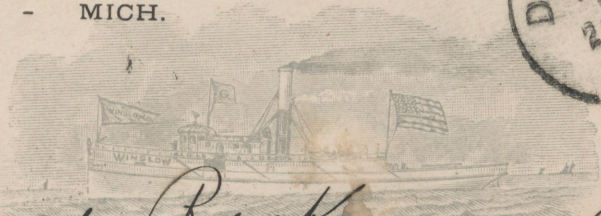

**S. B. GRUMMOND
STEAMERS, TUGS, VESSELS
DETROIT MI - 1884**

**CHAPMAN'S IMPROVED
Railway Pitching Apparatus,**

For Unloading and Stacking Hay and

UNTHRESHED GRAIN.

Saves Time, Labor, Money. Offered to responsible
Farmers on Trial. Agents wanted. Send
for Illustrated Circular.

**G. B. WEEKS & CO.,
SYRACUSE, N. Y.**

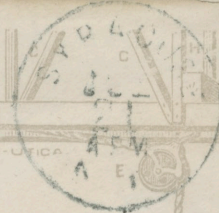

*Mr. E. O. Gifford
Poulterville
N.Y.*



Return to LOCK BOX 357,
NEW CANAAN, Conn.,
If not delivered within 5 days.



**G.B. WEEKS - RAILWAY
PITCHING APPARATUS
SYRACUSE NY - 1890**

*Dr. S. P. Johnson
Hartford
Ct.*



**DIRECT FROM MINES - ALL RAIL COAL
LOCK BOX 357
NEW CANAAN CN - 1890**

H. K. WHITE, Jr.
Commission and Ship Broker,
156 State Street,
BOSTON.

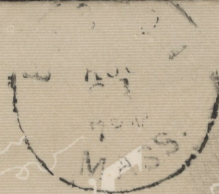

WHITE'S
LINE OF PACKETS
Mr T. C. Keyes
Postmaster
Newbury.

TRAVEL &
TRANSPORTATION

H.R. WHITE JR
WHITE'S LINE OF PACKETS
BOSTON MA - 1872

James Gould & Co
MANUFACTURERS OF
Railroad Cars & Carriages
James Rodman Esq
Hartford
Conn.



JAMES GOULD & CO
RAILROAD CARS & CARRIAGES
ALBANY NY - 1858

Old Oswego Line
TRANSPORTATION COMPANY
100 BROAD ST.
J. L. Newcomb Esq
Easton
Mass
NEW YORK

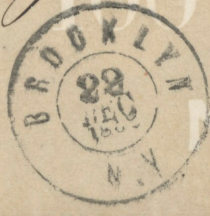

OLD OSWEGO LINE
TRANSPORTATION CO
BROOKLYN NY - 1862

TRAVEL &
TRANSPORTATION



NORTHERN PACIFIC RAILROAD
LAND DEPARTMENT
NEW YORK NY - 1877



AMERICAN EXPRESS CO
OF NEW YORK
RICHMONDVILLE NY - 1867
(patent envelope)

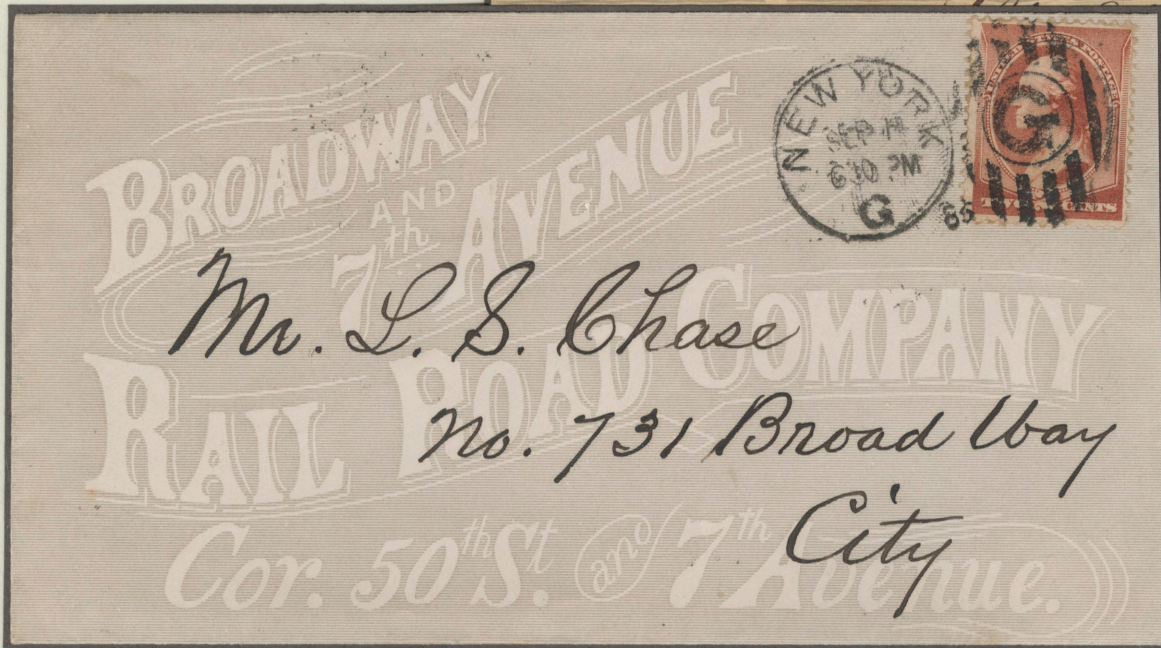

BROADWAY & 7th AVENUE RAILROAD COMPANY
Corner 50 ST & 7th AVENUE
NEW YORK NY - 1885

TRAVEL &
TRANSPORTATION



WELLS FARGO EXPRESS CO
JESSIE & MISSION STS
SAN FRANCISCO CA - 1899

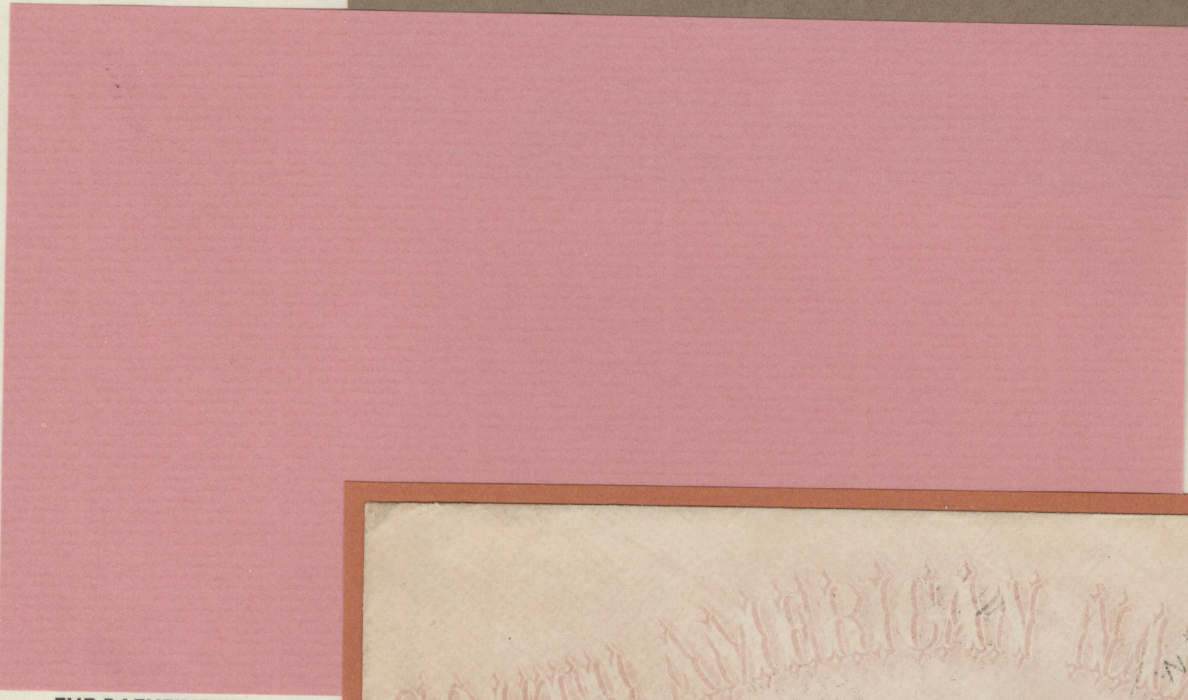

THE PATHFINDER
RAILWAY GUIDE
?? MA - 1876



SOUTH AMERICAN NAVIGATION
& RAILWAY CO
NEW YORK NY - 1861

**TRAVEL &
TRANSPORTATION**



**GOODALL, PERKINS & CO
CAPT C GOODALL
SAN FRANCISCO CA - 1886**

**U S INLAND MAIL
TRANSPORTATION CO
WASHINGTON DC - 1888**



**N Y CENTRAL SLEEPING CAR CO
DRAWING ROOM CARS
NEW YORK NY - 1881**

TRAVEL &
TRANSPORTATION



CHICAGO, BURLINGTON,
QUINCY RAILROAD
NEW YORK NY - 1674



GLEASON'S WEEKLY
LINE OF SHIPS
BOSTON MA - 1657

COLEMAN'S CALIFORNIA LINE
FIRST CLASS CLIPPER SHIPS
NEW YORK NY - 1662

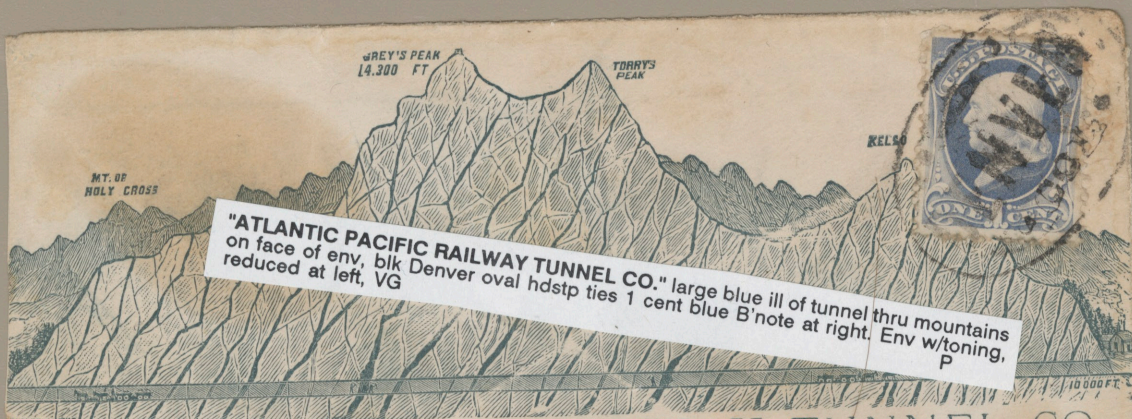

"ATLANTIC PACIFIC RAILWAY TUNNEL CO." large blue ill of tunnel thru mountains on face of env, blk Denver oval hdstp ties 1 cent blue B'note at right. Env w/toning, reduced at left, VG P

ATLANTIC-PACIFIC RAILWAY TUNNEL CO.

If not called for in 10 days return to P. O. Box 1573, Denver, Colorado.

J. C. Bartlett
Hauck & Co
Pretty Marsh
Maine

SAINT PAUL
SEP
130 PM
94



J. H. Evers
Wabasha
Minn

If not called 6 days return to CONSOLIDATED TANK LINE CO., ST. JOSEPH, MO.

SAINT JOSEPH
MAY
13
8 PM
1883
MO.

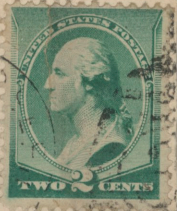

Consolidated Tank Line Co.,

Atchison, Kans

SHIPMENTS
FROM
D. G. FOWLER & CO.

STEAMER

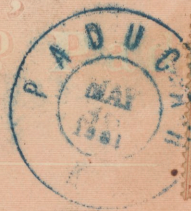

A Williams Co

Hamington

Ky

Nº

If not delivered in 10 days re

S. B. GRUMMOND,

OWNER OF

Steamers, Tugs, Vessels, Etc.

DETROIT, - MICH.

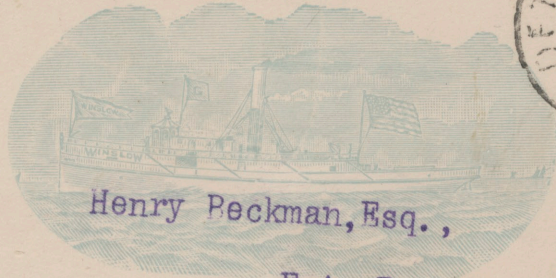

Henry Peckman, Esq.,

Erie, Pa.

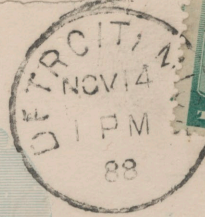

If not delivered in 10 days, return to

S. B. GRUMMOND,

OWNER OF

Steamers, Tugs, Vessels, &c.,

DETROIT, - - MICH.



Messrs Beckman & Williams
Erie
Penn



JONES & HEWITT,
Commission
AND
Forwarding Merchants,
No. 6 FIFTEENTH ST.,
Between Main and Cary,
RICHMOND, VA.

*J. P. Tiffinger
Feb 17, 1867*

RICHMOND
FEB 17
VA.



*Mrs W. C. Mapie
Mapie Mills
Delem Co
Va*

*Put off at 3
Harrington*

Postmaster will please return
to P. O. Box 542, not called for
within ten days.

**HATCH
& CO.**

**1219
Seventeenth
Street**

**DENVER,
COLO.**

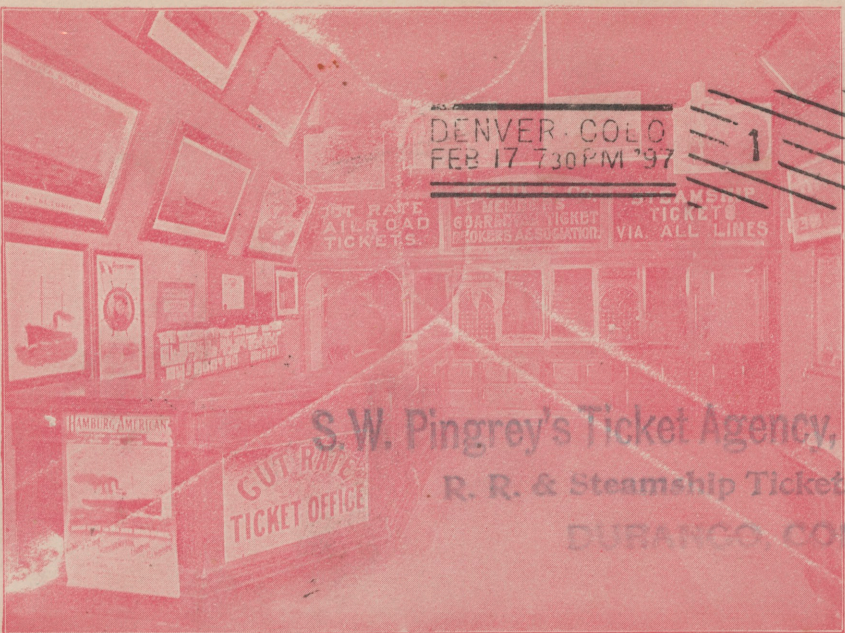

**Our
References**

UNION
NATIONAL BANK
DENVER, COLO.

DUN'S AND
BRADSTREET'S
MERCANTILE
AGENCIES

**S. W. Pingrey's Ticket Agency,
R. R. & Steamship Tickets,**

DURANGO, COLO.

Leve & Alden

TOURIST OFFICE

NEW YORK
JUL 26
2 30 PM
02



BOSTON MASS.
JUL
21
1841

W. H. Parker M. D.
4 Bulfinch St
Boston Mass

LXP-7

PACIFIC COAST STEAMSHIP CO.

IF NOT CALLED FOR IN 10 DAYS
POSTMASTER RETURN TO



CORONA

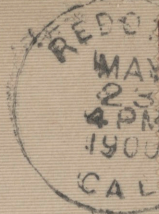

Miss Lillie Bingham,
1002 Polk St.
San Francisco.
Cal.

FROM
N. & G. TAYLOR CO.
PHILADELPHIA.

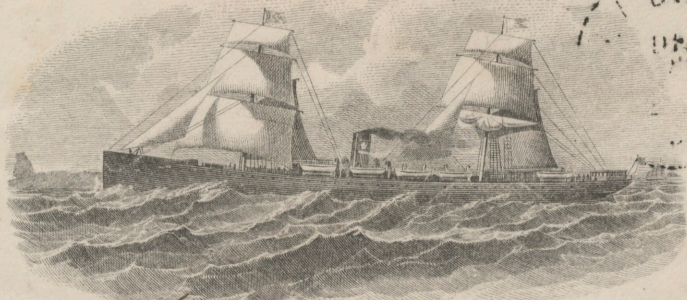

Messrs. H. A. Duc & Son
Charleston S. C.

RETURN IN TEN DAYS TO

POST & COMPANY,
MANUFACTURERS AND DEALERS IN

LOCOMOTIVE HEAD LIGHTS. **RAILWAY SUPPLIES.** SWITCH AND CAR LOCKS.

METALS & MACHINERY
CAR LAMPS

MACHINISTS' SUPPLIES.
CAR TRIMMINGS.

OFFICE
COR. ELM & PEARL STS.
CINCINNATI, O.

7 Bill
April 1894
N.A.R.

Cincinnati
APR 9 11 AM

Cowell Bros.
Springboro
Pa.

UNITED STATES POSTAGE
TWO CENTS

RETURN IN TEN DAYS TO

POST & COMPANY,
MANUFACTURERS AND DEALERS IN

LOCOMOTIVE HEAD LIGHTS. **RAILWAY SUPPLIES.** SWITCH AND CAR LOCKS.

METALS & MACHINERY
CAR LAMPS

MACHINISTS' SUPPLIES.
CAR TRIMMINGS.

OFFICE
COR. ELM & PEARL STS.
CINCINNATI, O.

Cincinnati
FEB 20 1894

M. Licken Esq
Marion City
Mich

UNITED STATES POSTAGE
TWO CENTS

356