

GREAT BRITAIN

GOVERNMENT—Limited Monarchy. DIVISIONS—England, Irish Free State, Scotland, Wales and adjacent islands. CAPITAL—London.
 COINAGE—1 pound=20 shillings; 1 shilling=12 pence.

This was the first Government to issue Postage Stamps.

Watermarked Small Crown 1840 1841



Unwatermarked 1847-48



Watermarked V. R. 1854



Watermarked Small Crown 1854-55



Watermarked Large Crown 1855-57



Watermarked Small Garter 1855



Watermarked Medium Garter 1856



Wmkd. Large Garter 1857



Watermarked Heraldic Emblems 1856



Watermarked Large Crown 1858-64

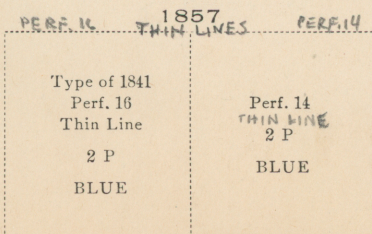

GREAT BRITAIN

Wmkd. Large Garter

1862

34a-Hair Lines



Watermarked Heraldic Emblems

1862

39b-Hair Lines



Wmkd. Large Garter

1865

Watermarked Heraldic Emblems

1865



Watermarked Spray of Rose

1867-69



Wmkd. Maltese Cross

1867



Watermarked Large Crown

1869-70

Wmkd. Half Penny
in Italics

1870



1872-73



Watermarked Spray of Rose

1873-74



Wmkd. Anchor

1875

Wmkd. Orb

1876

Watermarked Large Garter

1876-77



GREAT BRITAIN

Watermarked Maltese Cross

1878

Wmkd. Orb
1880



Wmkd. Garter
1880



Watermarked Spray of Rose
1880

Type of 1873-74
1 S
SALMON

Type of 1867-69
2 S
PALE BROWN

Watermarked Imperial Crown

1880-81

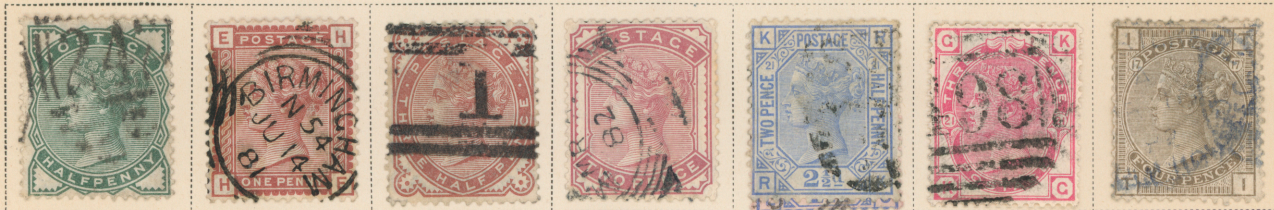

1880-81



1881



Watermarked Anchor

1882-83

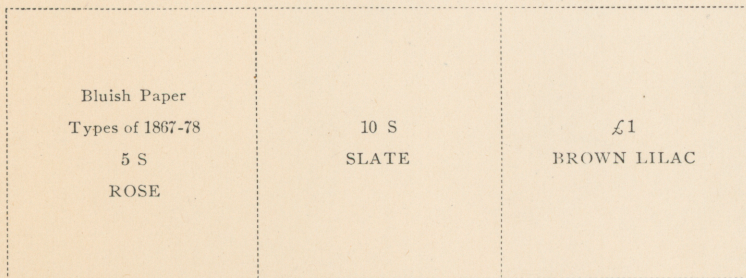

Watermarked Two Anchors

1882



Watermarked Imperial Crown

1883



1883-84



1883-84

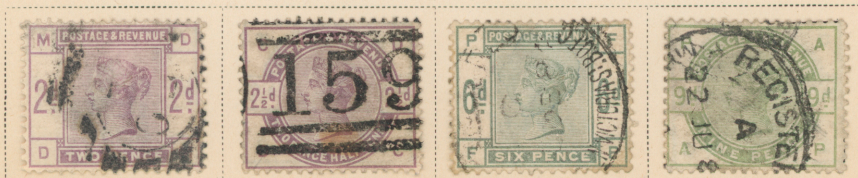

GREAT BRITAIN

1883-84

Watermarked Anchor



Watermarked Three Imperial Crowns



Watermarked Imperial Crown

1887-92



Watermarked Three Orbs

1888

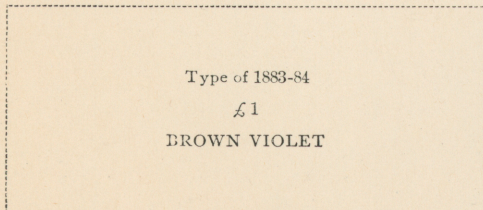

Watermarked Three Imperial Crowns

1891



Watermarked Imperial Crown

1900



GREAT BRITAIN

Watermarked Imperial Crown

1901-02



ANILINE ROSE 3



Watermarked Anchor



Watermarked Three Imperial Crowns

1901-04



Watermarked Imperial Crown

1904-10



1911



GREAT BRITAIN

1911 Watermarked Large Crown 1912



Watermarked Crown and G. R. 1912

Wmkd. Crown and G. R. Multiple 1912



Watermarked Crown and G. R. 1912-18



Watermarked Large Crown and G. R.



£1
GREEN

No. 173a

No. 174a

Watermarked Crown and G. R. Multiple 1913

No. 175a



Watermarked Large Crown and G. R. 1919

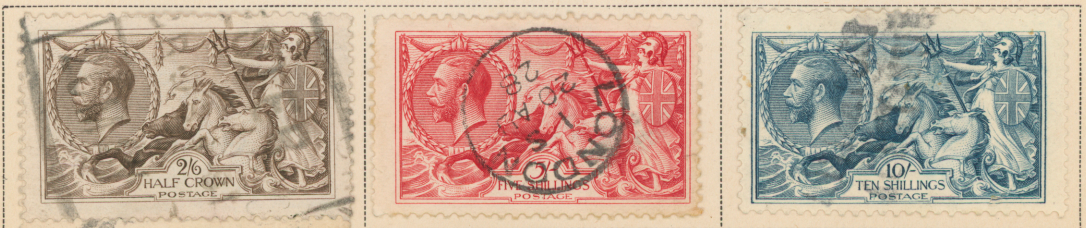

GREAT BRITAIN

Watermarked Crown and G. R.

1922



Watermarked Crown and Block G. V. R. Multiple

1924

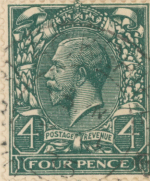

1925



Watermarked Sideways



GREAT BRITAIN

Watermarked Crown and Block G. V. R. Multiple

1929



Watermarked Large Crown and G. R.

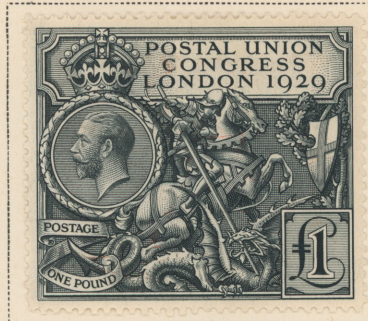

Watermarked Crown and Block G. V. R. Multiple

1934-36



No. 210

No. 211

No. 212

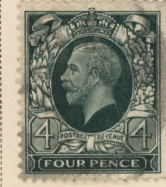

Watermarked Large Crown and G. R.



Watermarked Crown and Block G. V. R. Multiple

1935



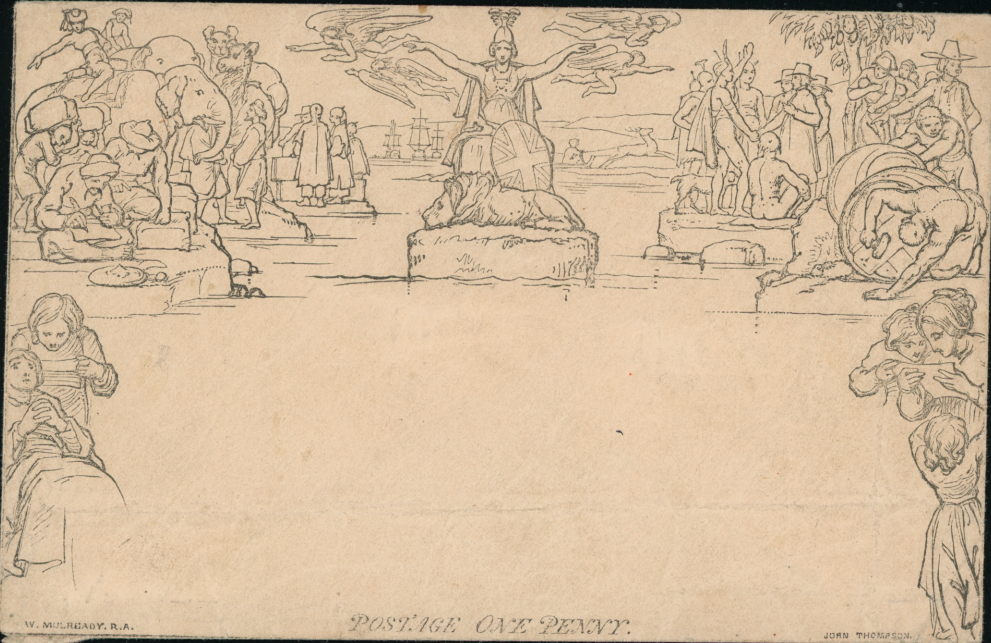

W. MULREADY, R.A.

POSTAGE ONE PENNY.

JOHN THOMPSON.