

# OSBORNE



AUBURN, N.Y.  
JAN 20 8 30 PM '04



AFTER 5 DAYS RETURN TO  
**D.M. OSBORNE & Co.**  
AUBURN, N.Y.

*Mrs Geo Rolfe  
Woodbury  
me*

(OVER)



RINALDO M.

RICHARD M.

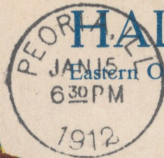

**HALL & HALL**

Eastern Office: Jefferson Bldg., Peoria, Ill.



*L. R. Merrick  
Famer City  
Ill*

EXCLUSIVE AGENTS The famous "GLENBROOK,"  
Umpqua Valley, Oregon Fruit  
Tracts,—property Oregon Orchard Homes Company, Incorporated

AFTER 5 DAYS RETURN TO

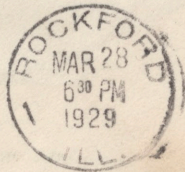

ESTABLISHED 1871.

INCORPORATED 1899.

**H.W. BUCKBEE,**

ROCKFORD SEED FARMS.

FOREST CITY GREENHOUSES.

ROCKFORD, ILL.

W. C. Bryant

Moro, Oregon

/Sherman County Abstract Co. Inc./

**ESTABLISHED IN 1871**



Type "F" *Oil Palm* for the Small Farm. Your Boy Can Run It. Will do your Plowing, Drilling, Cultivating, Harvesting, Hauling and Road Grading—run your Grain Separator, Corn Shredder and Huller, Clover Huller, Ensilage Cutter—Pump Water, etc. Burns cheapest kerosene at all loads—smokeless combustion insured by SECOR-HIGGINS carburetor and automatic governor. Write for Free *Oil Palm* Catalogue.

Valley Tractor & Implement Co.  
Estancia, New Mexico

WE SELL



FARM EQUIPMENT  
the  
STANDARD OF THE WORLD



*Full tractors & mach.*  
*Albuquerque*  
*New Mex*

# Planet Jr.

S. L. ALLEN & CO.  
DENCKLA BUILDING. 11  
PHILADELPHIA, PA.

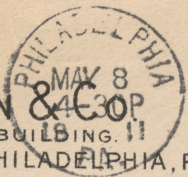

READING  
TERMINAL  
STATION



Mr. F. P. Munn.

Clyde,

N.Y.

Return in 5 days to

# Fleming Manufacturing Co.

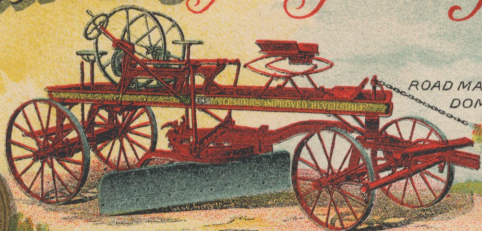

IMPROVED  
"FORT WAYNE"  
STEEL REVERSIBLE  
ROAD MACHINE AND STONE CRUSHERS.  
DOMESTIC WATER SYSTEM.

THE IMPROVED  
"FLEMING"  
STEEL REVERSIBLE ROAD MACHINE.

FORT WAYNE, IND.



MEDAL  
AWARDED

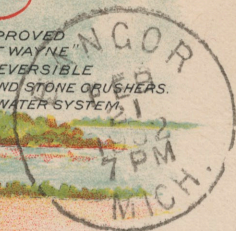

Miss Laura Donaldson  
615 Roscoe Street,  
Chicago,  
Ill.

**Baldrige Implement Co.**  
Hardware, Implements and Paints  
Parma, Idaho—Nyssa, Ore.

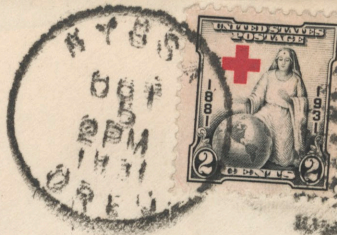

*Salt Lake Adw Co.  
Boise  
Idaho*



RETURN AFTER FIVE DAYS TO

# JEROME B. RICE SEED CO.



Geo. P. Mott, Esq.,

Phelps,

N. Y.

RICE'S "TRUE" EARLY WINNINGSTADT.

Cambridge Valley Seed Gardens

CAMBRIDGE, N.Y.

IN FIVE DAYS RETURN TO

*A.L.* **Anderson**

Seedsman and Florist

COLUMBUS, NEB.



*J. Rynveld & Sons*  
*New York*  
*NY*

*300 Greenwich St*

POST CARD

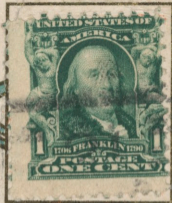

CALLA,  
OHIO  
11  
2  
1898

# TEMPLIN'S "IDEAL" Seeds & Plants

CALLA,  
OHIO.



over  
also  
50  
Agnes V. Adams  
Mrs. Kingsville  
I hope she feels  
better advertising  
card

THIS SIDE FOR THE ADDRESS.



WESTER.N.Y.  
JUL 15 1903

POST CARD  
3



THIS SPACE FOR ADDRESS  
R

D.C. Blood,  
Box 13,  
Ditchburg, Mass.

**PREFERRED STOCK**  
**SUGAR CORN**



PACKED FOR  
**FINEST CITY TRADE**  
**MARTIN L. HALL & CO.**  
**BOSTON, MASS.**

TRADE MARK REGISTERED. 1889.

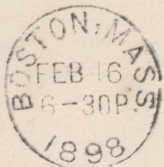

*Paid*

*S. B. Morey  
Welmot Flat  
N. H.*

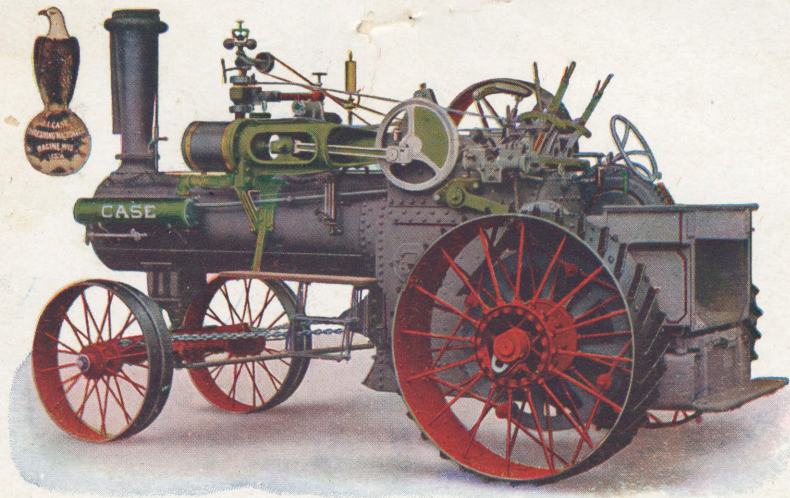

Case Standard, Rear Geared, Spring Mounted Traction Engine

J. I. Case Threshing Machine Company, (Incorporated) *RACINE, WISCONSIN*

22<sup>50</sup>