



BUFFALO, N.Y.  
AUG 11  
7 PM  
1899

PAN AMERICAN  
1901  
EXPOSITION



*Geo Dagenhart*  
*456 Federal Ave*  
*Schenectady*  
*N.Y.*

1901

PAN-AMERICAN

EXPOSITION AT BUFFALO IN 1901.

COPYRIGHT 1899  
BY  
THE LARKIN  
SOAP MFG CO.



# La Fiesta de Los Angeles

May 3-7.  
1898

CANCELLED  
APR 4  
7 350 PM  
98



Jones Co Opp Mer Arch  
Quebec City  
Utah

If not called for in ten days, return to

**CALIFORNIA FISH CO.**

116 HENNE BUILDING

LOS ANGELES, CALIFORNIA.

# RINGLING BROS.

WORLD'S GREATEST  
SHOWS.

LARGEST IN THE WORLD.

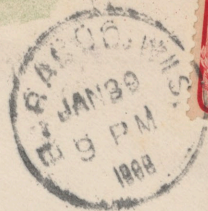

Dr Theodore S Crosby

Mt Clemens Mich

SEVENTEENTH ANNUAL

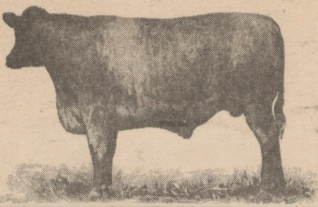
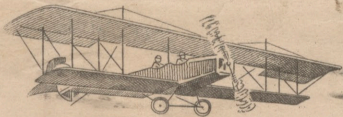

GRAND CHAMPION STEER, KENTUCKY STATE FAIR 1918  
WEIGHT 1600 LBS.  
SOLD TO LOUISVILLE PROVISION CO., @ 1.50 PER LB.  
EXHIBITED BY HARVEY CHENAULT, RICHMOND, KY.

# KENTUCKY STATE FAIR

## SEPT. 8-13, 1919

LOUISVILLE



**\$ 110,000.00 IN PREMIUMS**

SYRACUSE, N.Y.

WILL ENTERTAIN YOU  
AT THE



1812

1912

SEPTEMBER 9-14, 1912

Benjamin Ticknor  
 74 Central Ave.  
 Dunkirk, N.Y.

50-

After 10 days, return to  
THE THOMSON-DIGGS CO.,  
308-321 J St.,  
SACRAMENTO, CAL.



H. Graff & Co.,

Fresno - Calif.

FIESTA OF THE DAWN OF GOLD  
AND GREAT FRONTIER  
WILD WEST SHOW OF CHEYENNE  
STATE FAIR, SACRAMENTO, CALIFORNIA  
SEPTEMBER 3 TO 10 INCLUSIVE

# OXFORD COUNTY AGRICULTURAL SOCIETY FAIR

September 14 - 15 - 16, 1915

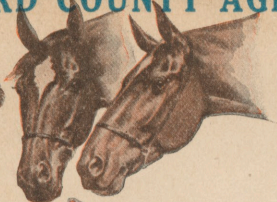
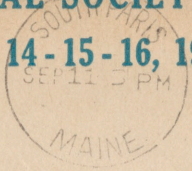

*P. A. Walker  
Lovell  
Me*

**W. J. WHEELER, Pres., So. Paris, Me.**  
**W. O. FROTHINGHAM, Sec., So. Paris, Me.**

© "PREFERRED STOCK"

# THE WADE AND MAY SHOWS

A SHOW WITH A REPUTATION

AN UNUSUAL COLLECTION OF MORAL MIDWAY SHOWS,  
LEGITIMATE CONCESSIONS AND SENSATIONAL RIDING DEVICES

289 ELMHURST AVENUE, DETROIT, MICH.



Mr. Butterfield,  
Butterfield Amusement Company,  
Battle Creek, Mich.

We Furnish Complete Midways for Celebrations.

We Guarantee a Square Deal



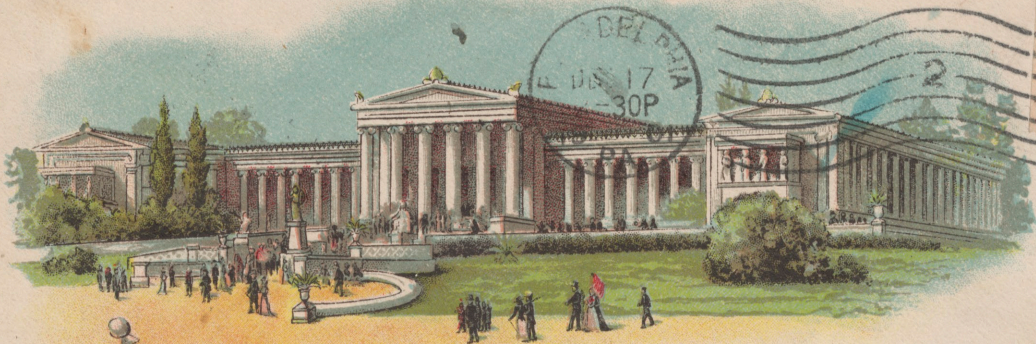

ALBRIGHT ART GALLERY

*Mr. R. A. Gurney*  
*Mrs. Jennie Adlesky*  
*107 King St*  
*Pottsville Pa*

**PAN-AMERICAN EXPOSITION, 1901.**

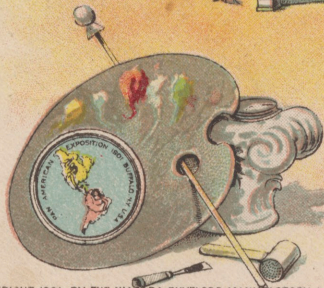

COPYRIGHT, 1901, BY THE NIAGARA ENVELOPE MANUFACTORY, BUFFALO, N.Y. U.S.A.

The Avondale,

358 Niagara Street,

BUFFALO, N. Y.



BUFFALO,  
N. Y. JUL 7 1901

PAN-AMERICAN  
1901  
EXPOSITION

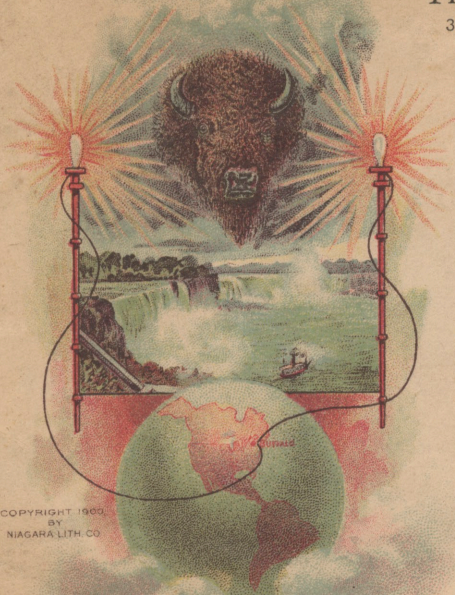

COPYRIGHT 1900  
BY  
NIAGARA LITH. CO.

Buttons Art Exchange  
731 Union St,  
Elizabeth,  
N.J.

PAN-AMERICAN EXPOSITION 1901.



ALLENTOWN  
SEP 17  
9 A  
1901  
P A



Miss Mattie S. Landis.  
Saucona,  
Penna  
Luzh Co.

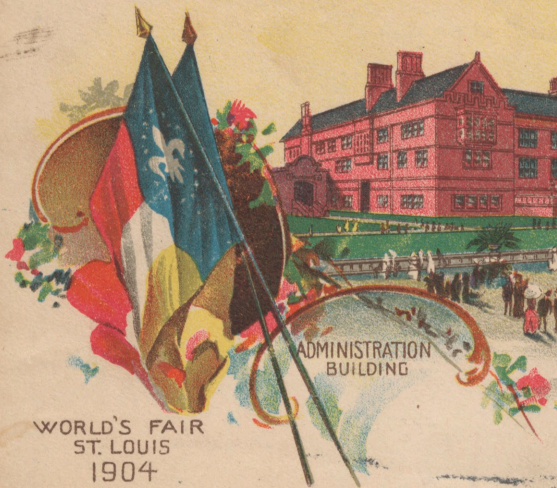

ADMINISTRATION  
BUILDING

WORLD'S FAIR  
ST. LOUIS  
1904



Mr. Wm. Prestler  
Franklin Avenue  
Toledo Ohio

NO. 64.

COPYRIGHTED 1903, HESSE ENVELOPE CO., ST. LOUIS.

50



ST. LOUIS  
MAR 29  
7 30 PM



Mr. Christ Maltz  
Swiss Po  
Basenado Co Mo

No. 50.

RETURN IN FIVE DAYS TO

MEGEATH STATIONERY COMPANY,

WHOLESALE AND RETAIL DEALERS IN

BOOKS, STATIONERY AND TYPEWRITER  
SUPPLIES.

1308 FARNAM ST., OMAHA, NEB.

TELEPHONE 234.

OMAHA, NEBR.  
NOV 26 3-PM '96



*F. A. Hale Co  
21 Lakeside Bldg  
Chicago  
Ill*

THE NATIONAL EXPORT EXPOSITION, 1899.

SEPT.  
OCT.  
NOV.

PHILA DELA PHIA  
AUG 10  
7-PM  
19 00

An Exposition for the Development  
of American Manufactures and  
Expansion of the Export Trade of the U.



The  
Taylor  
"Old Style"  
Brand of Roofing  
Tin specified and  
used on the National  
Export Exposition  
Buildings.

The Permanent Buildings  
of THE PHILADELPHIA COMMERCIAL MUSEUM  
and the FRANKLIN INSTITUTE.

The Peck, Stow & Wilcox Co.,  
Southington,

Conn.

CRAIG, FINLEY & CO 147 N. 12 ST PHILA





**DEWEY DAYS**



SOLDIERS & SAILORS REUNION

OF THE SURVIVORS OF ALL WARS.

**COLUMBUS, O.**

JUNE 6<sup>TH</sup> AND 7<sup>TH</sup> 1900.

Mr. H. Levin,

Atlanta,

~~Genl. Del.~~

Ga.



PASADENA  
TOURNAMENT OF ROSES

EVERY NEW YEAR'S DAY

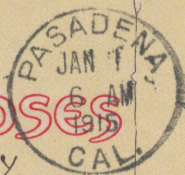

G. E. Dragdon  
1173 Maple  
City.