



BIRD'S-EYE VIEW, JUNEAU, ALASKA.

LOWMAN & HANFORD CO., PUB., SEATTLE, WASH. NO. 1037



11562. Steamer "Farallon," From the Westward, Juneau, Alaska.  
Copyright, 1909, by W. H. Case.

LOWMAN & HANFORD CO.



"NORTHWESTERN" Juneau, Alaska, Winter.



1407 - STEAMER "SANTA CLARA," JUNEAU, ALASKA, AS SHE APPEARS IN WINTER.

LOWMAN & HANFORD CO.



ROTHMAN PLASTIC PRINTS

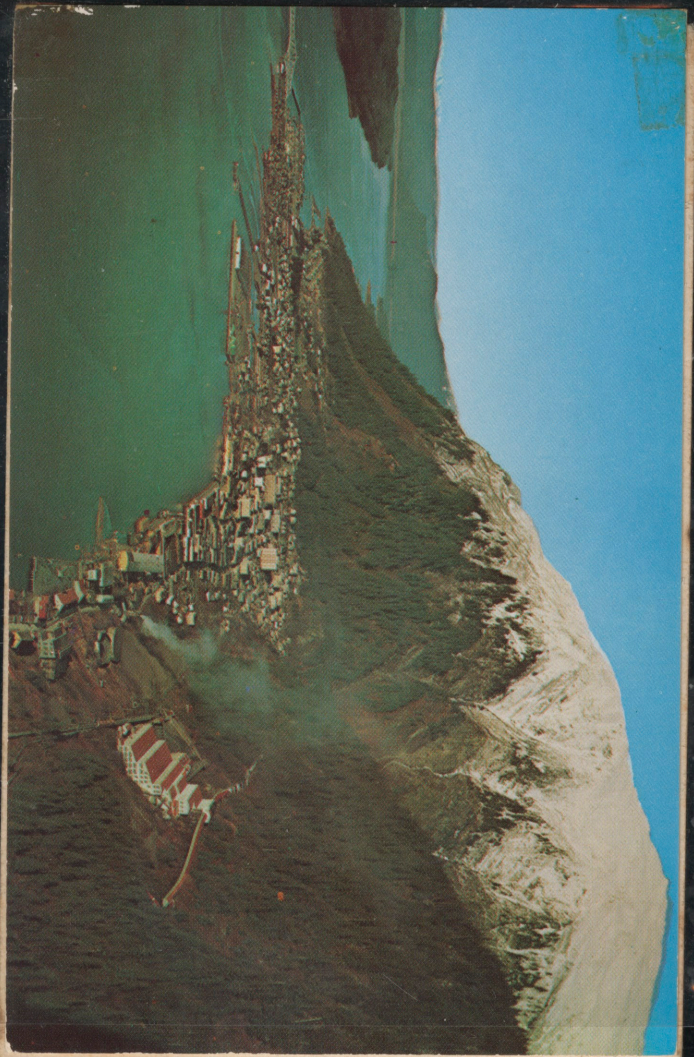

WORLDWIDE MAP CO. 01010 PS 400 TL



5609. Juneau, Alaska.



WORCESTER MA. 01010 PS 400 TL



711. Crew of wrecked S.S. Edith.



Princess Sophia" ten hours after striking Vanderbilt Reef.

© Winter-Tand Co. Samsou

ROMAN PLASTIC SHEETS



Capt. McMullen of Wreck S.S. Edith. Rescued by S.S. Mariposa. ALASKA CO.

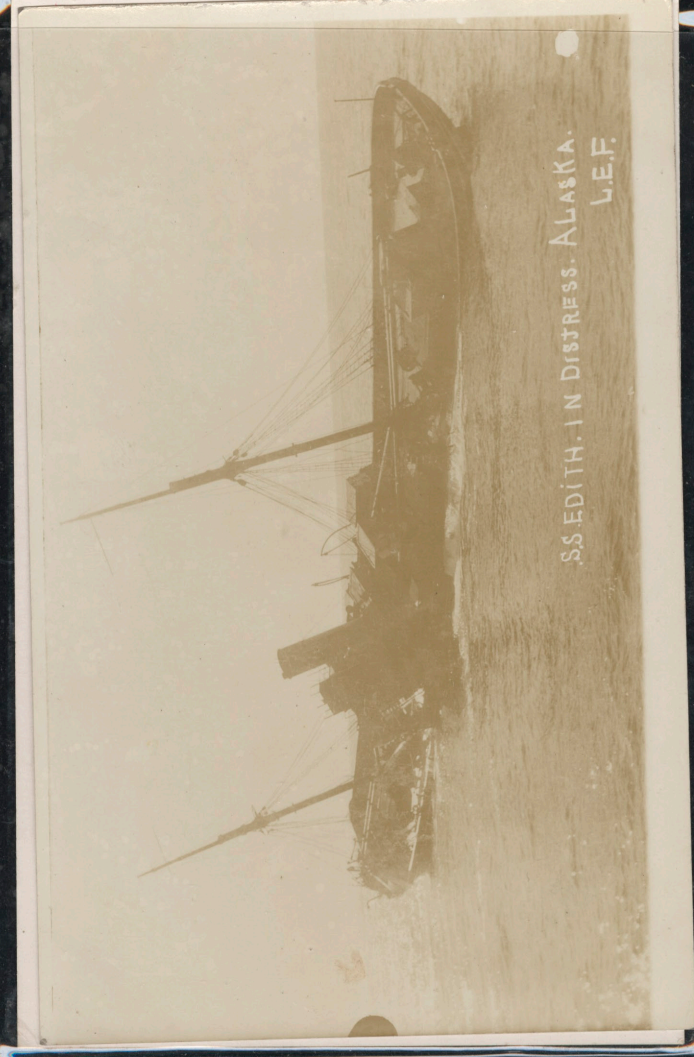

S.S. EDITH. IN DISTRESS. ALASKA. L.E.F.



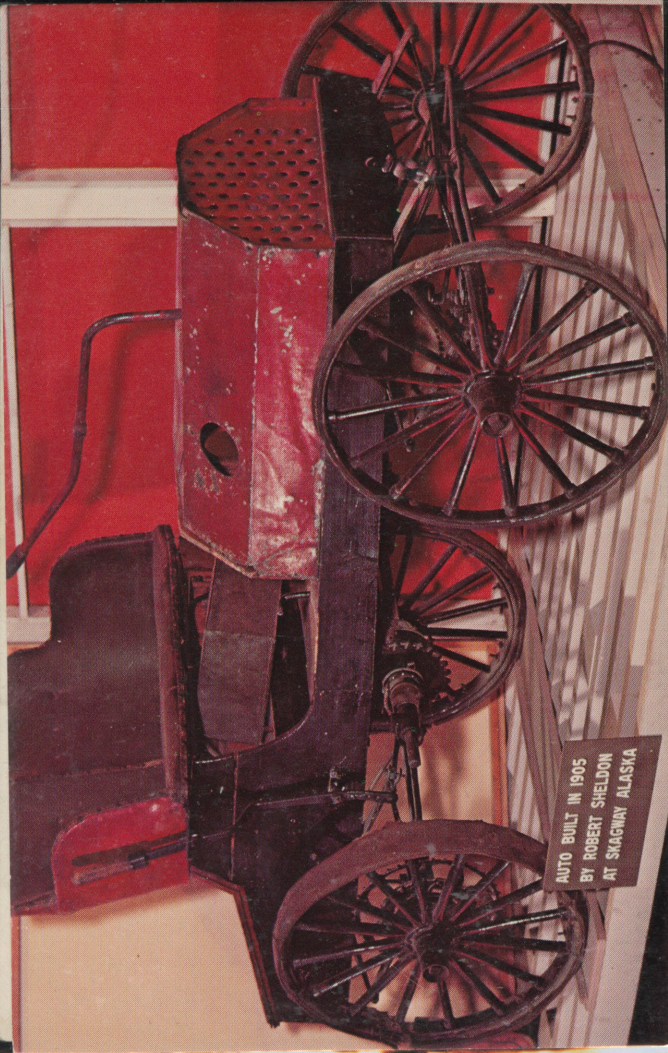

AUTO BUILT IN 1905  
BY ROBERT SHELDON  
AT SKAGWAY ALASKA

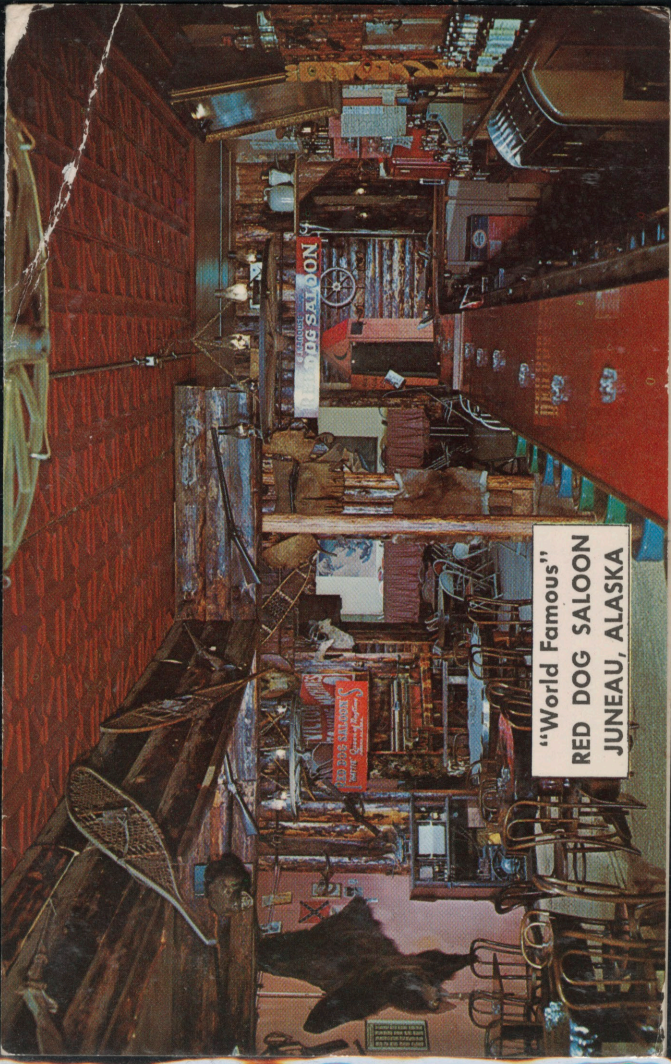

"World Famous"  
RED DOG SALOON  
JUNEAU, ALASKA



THE GOLD MINE IN GHOST TOWN







C125. Sitka, Alaska

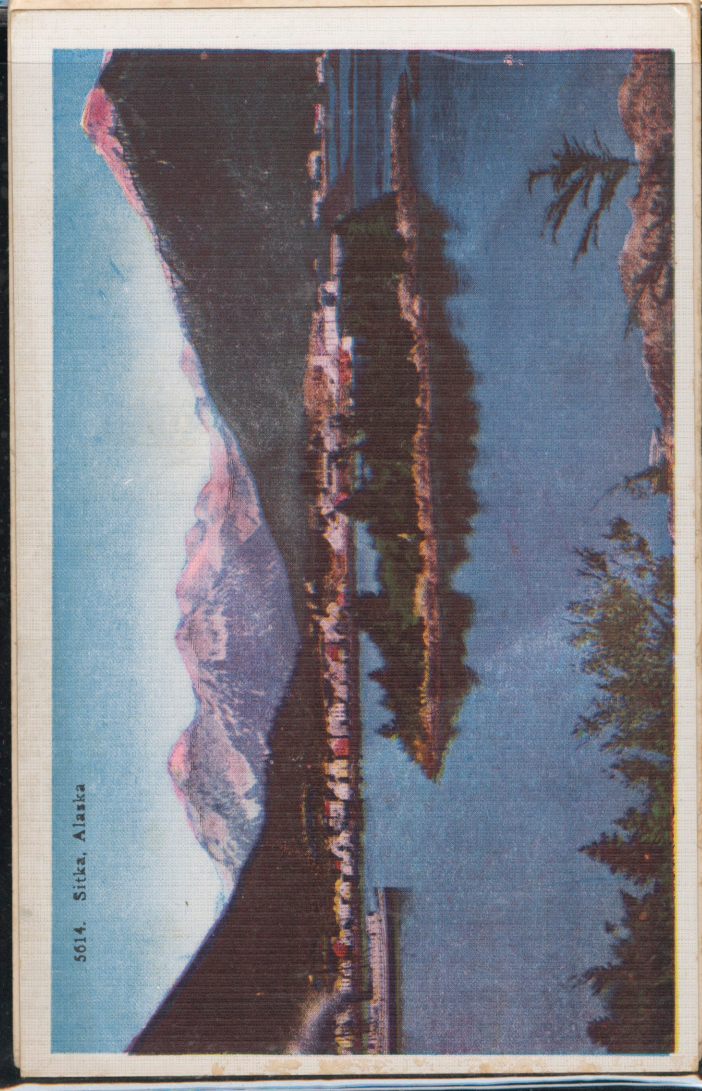
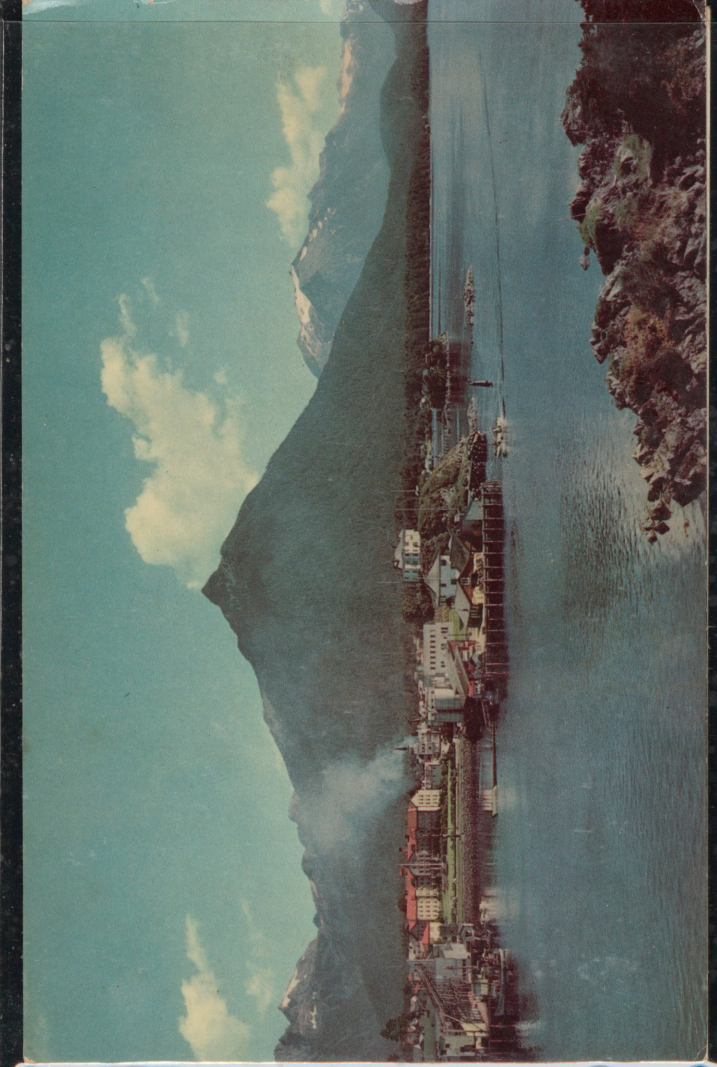

5014. Sitka, Alaska



5614. Sitka, Alaska



C125. Sitka, Alaska



C104. Memorial Totem, Sitka, Alaska



C128. Russian Church, Sitka, Alaska

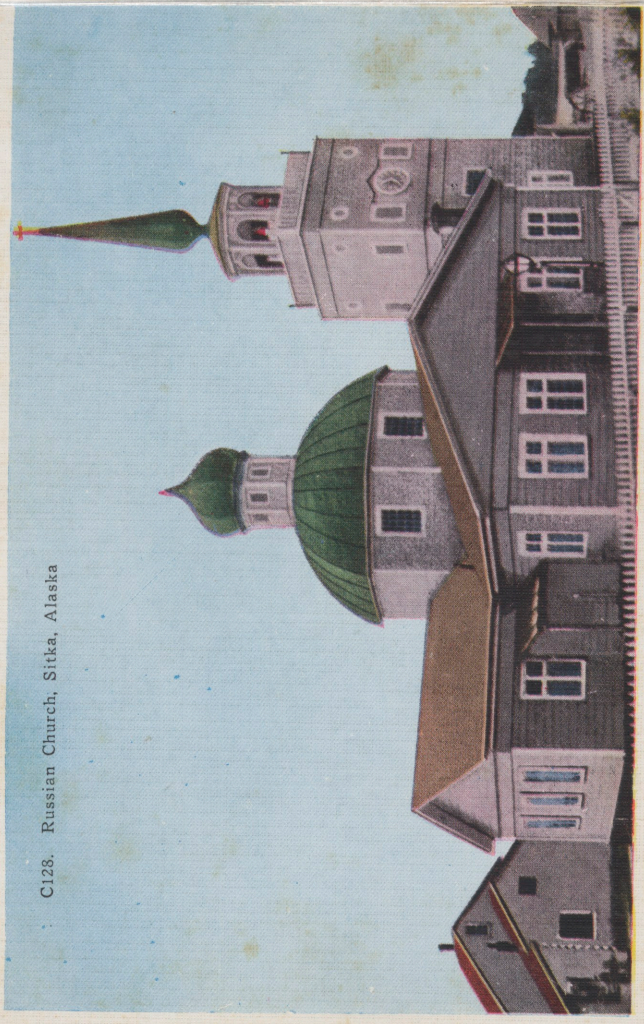

Alaska Series No. 30



SITKA, ALASKA

RUSSIAN ALASKA

RUSSIAN ALASKA



WORCESTER MA. 01610 PS 400 TL

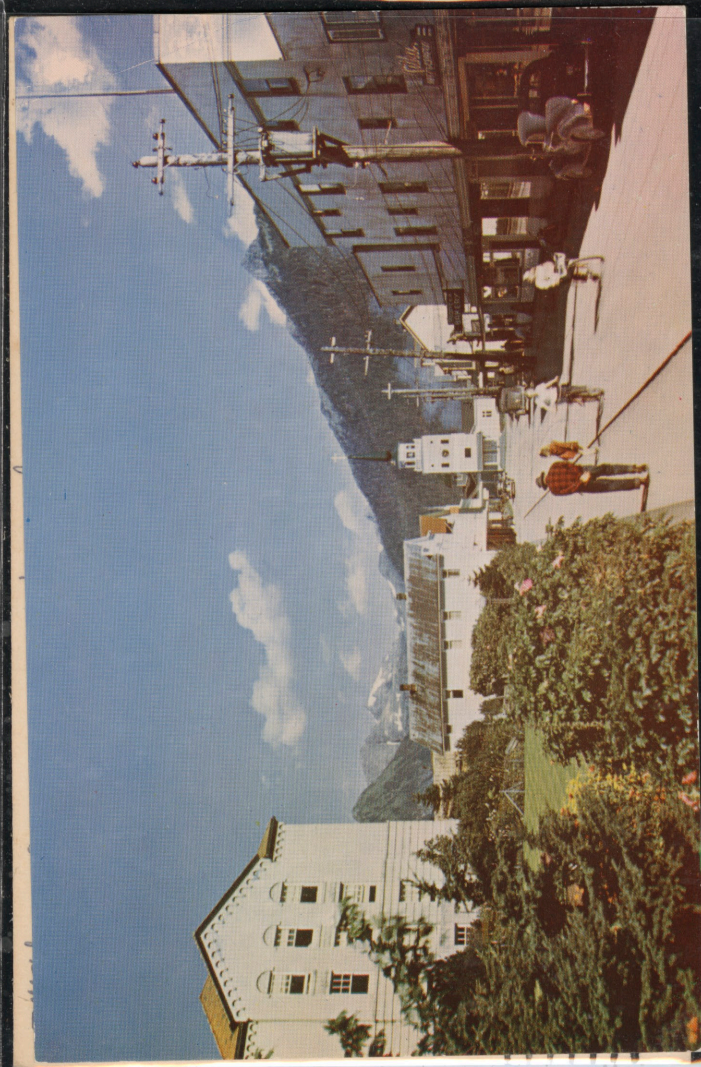

Wash 2000

ROMAN PLASTIC SHEETS



Indians in Festive Dress







ICE CAVERN, MENDENHALL GLACIER, ALASKA

104

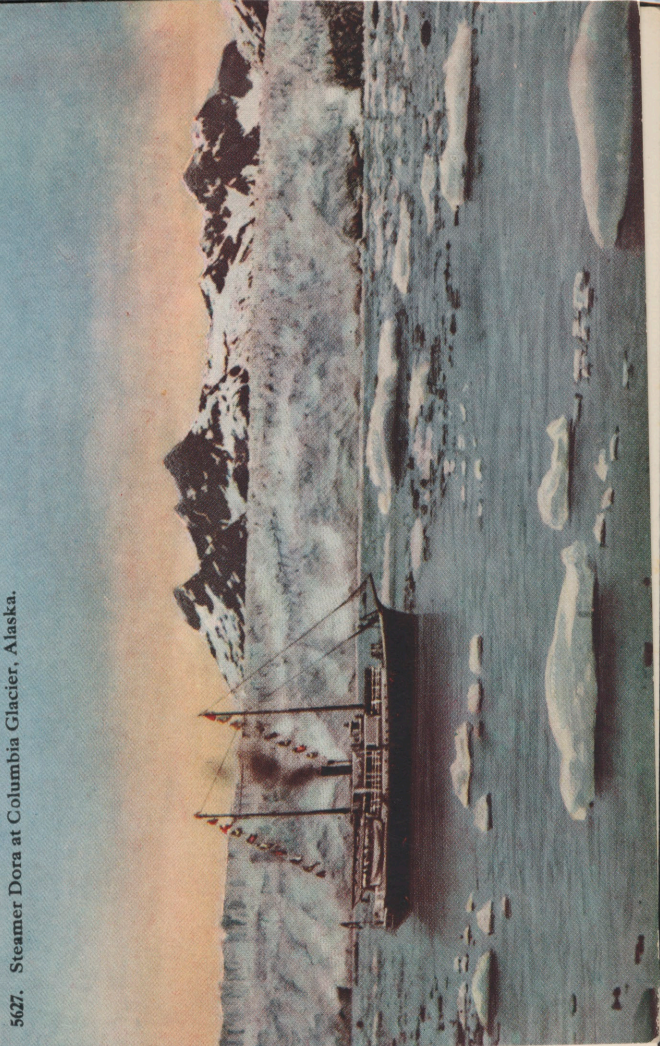

5627. Steamer Dora at Columbia Glacier, Alaska.



Portage Glacier

СЪБИТИЯТА СЪЩО СЪЩО

СЪБИТИЯТА СЪЩО СЪЩО



WORCESTER MA 01610 PS 400 TL

ROTARY PLASTIC SHEETS



309 - KETCHIKAN, "THE FIRST CITY IN ALASKA."

J. WARD H. MITCHELL, PUBLISHER, SAN FRANCISCO.



250—Panning Gold.

Copyright - 1898  
By Mrs. William  
Bennett

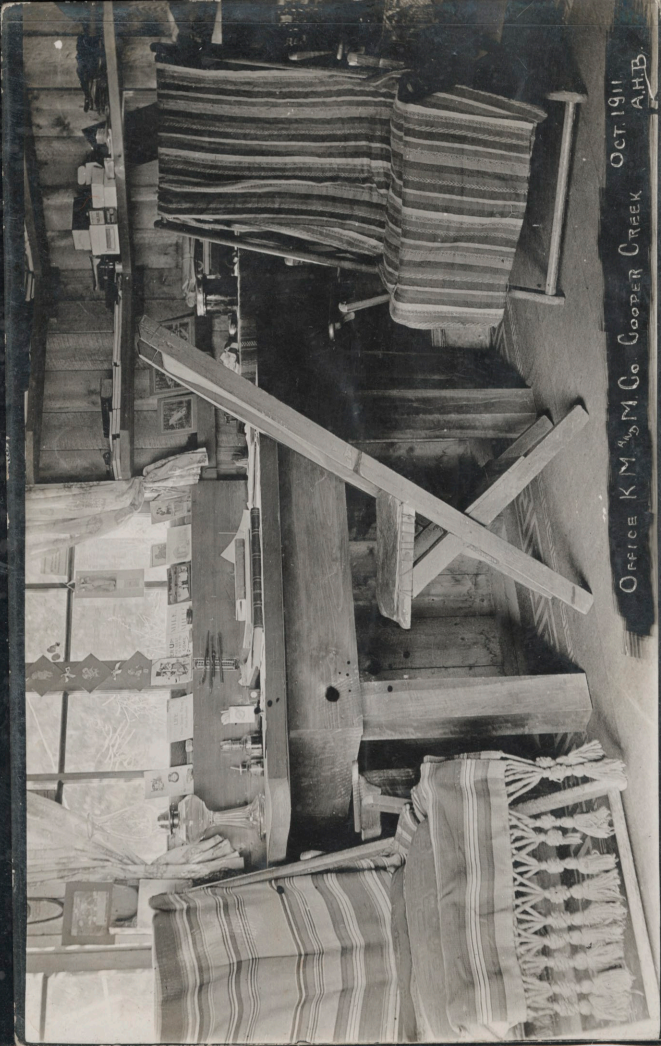

OFFICE K. M. & M. Co. Cooper Creek Oct. 1911 A.H.B.





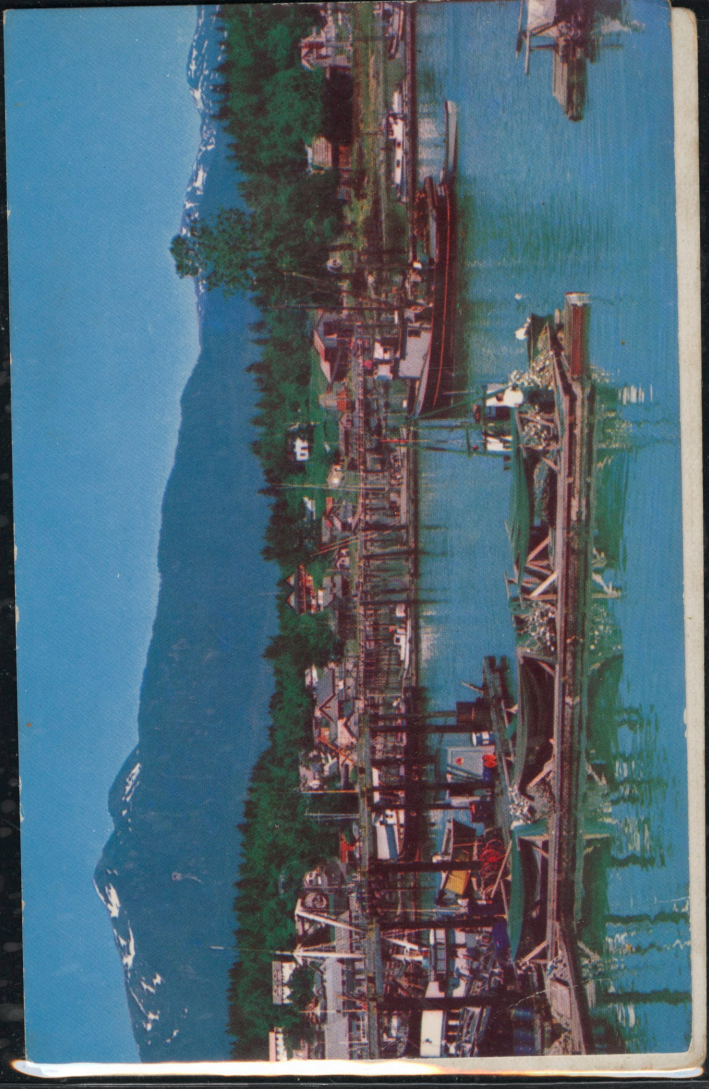

POST CARD

CORRESPONDENCE HERE

NAME AND ADDRESS HERE

DPO K

OCT 10 1911  
ALASKA

U.S. POSTAGE  
ONE CENT

*Miss Davis 78. In Selma  
1725 Hammond Ave  
Chicago, Ill.  
No ack  
Photo*

*Dear Miss Davis  
I came down 9/11  
spending the night  
at the Lindblad Explorer  
and got a fine view  
of the harbor and  
mountains. You will  
be glad to hear that  
the ship is in good  
condition and will  
be ready to go to  
Ketchikan tomorrow  
night.*

Published for C. P. Johnston Company, Seattle, Wash. 98109

MIKE ROBERTS  
REVELLEY 99710

SAND POINT  
Alaska  
Tourist ship Lindblad Explorer is seen in  
the harbor.

ST. PAUL ISLAND, AK. ST. GEORGE IS. I. L. H. 98165  
OCT 19 1911  
P.M. 617

We build these Truths...  
UNITED STATES 10c

*Mr. H. L. Wagner  
950 Franklin Ave S3  
San Francisco, CA.  
94109*

47

SC15895-Color Photo: Inge Martinsen

JF 000 31 07070 AM 1178070707

07HIB 07AM 1178070707





15342. Totem Poles and Residences of Haida Indians, near Ketchikan, Alaska

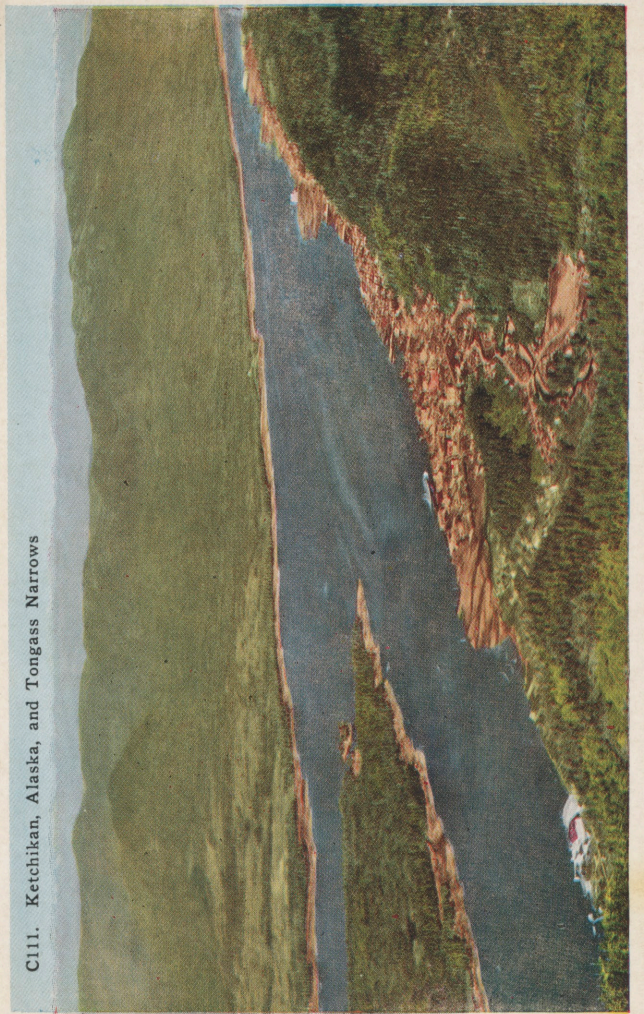

C111. Ketchikan, Alaska, and Tongass Narrows

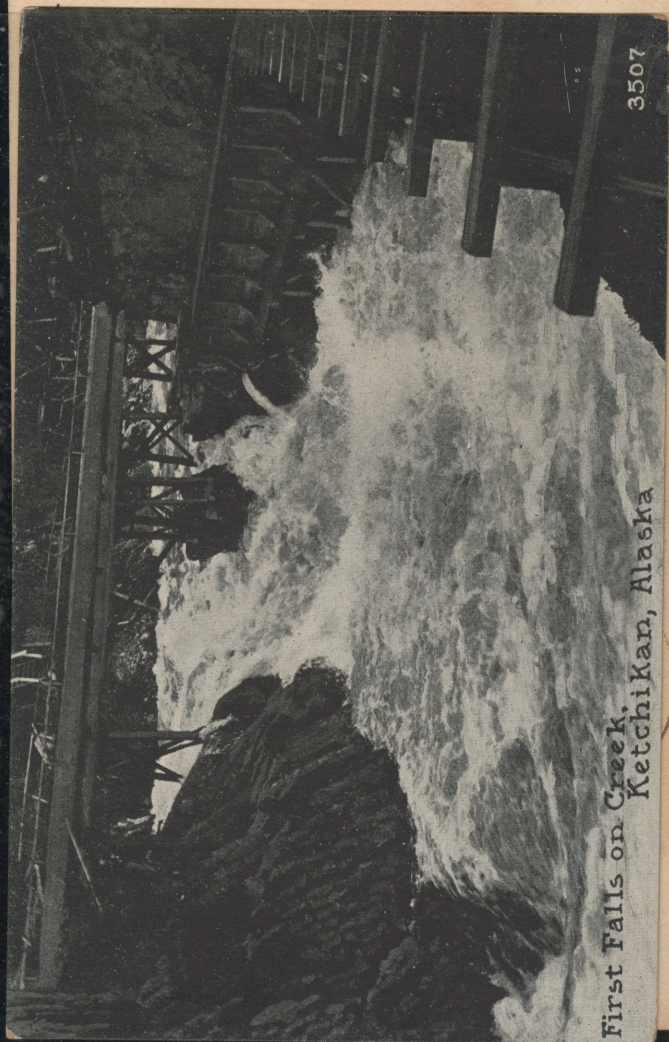

First Falls on Creek, Ketchikan, Alaska

3507

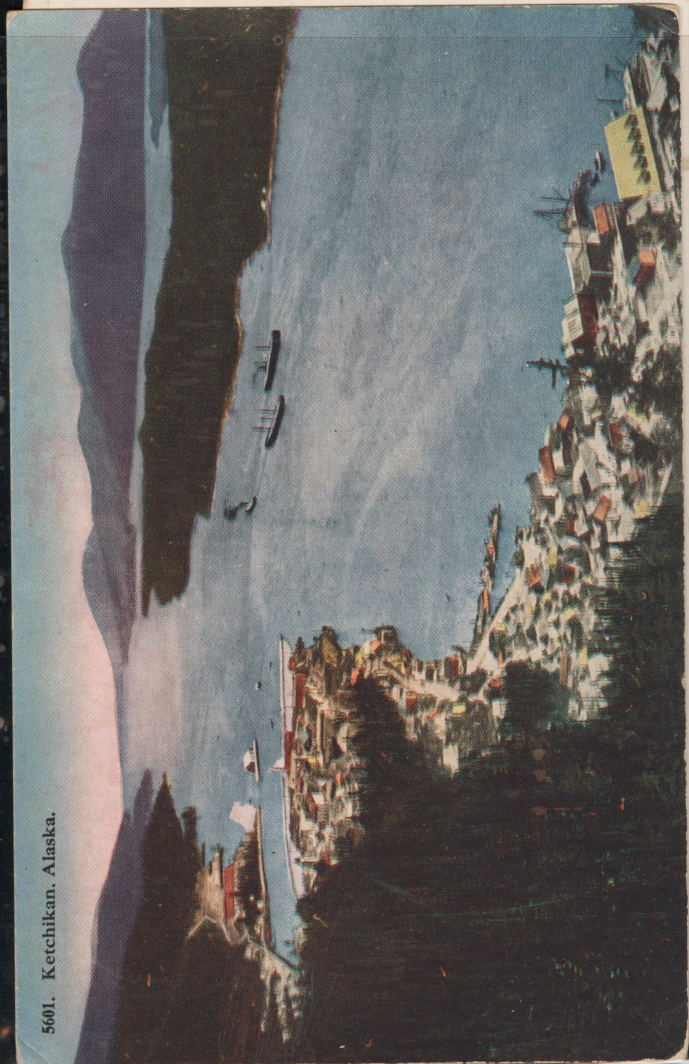

5601. Ketchikan, Alaska.



15344. Chief Johnsons Totem and Residence, Ketchikan, Alaska.

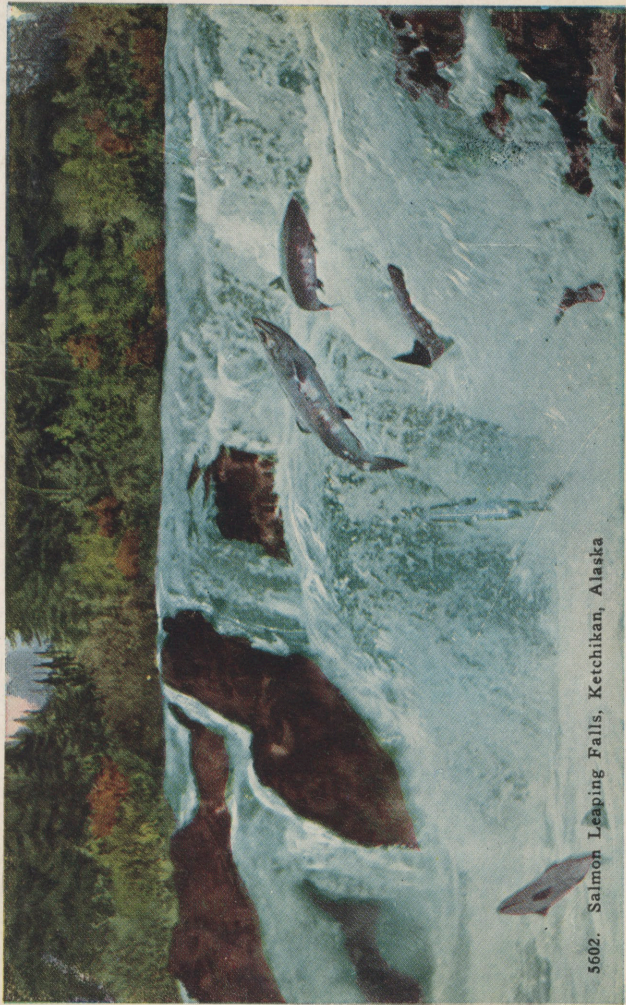

5602. Salmon Leaping Falls, Ketchikan, Alaska



FISHING FLEET, KETCHIKAN, ALASKA



*Seward, Alaska* Ketchikan, Alaska.  
No. 2035. Lowman & Hanford S. & P. Co., Seattle  
March 7/06 Compliments H.C.

LOWMAN & HANFORD

SEWARD, ALASKA





761 - AN ALASKA DOG TEAM.

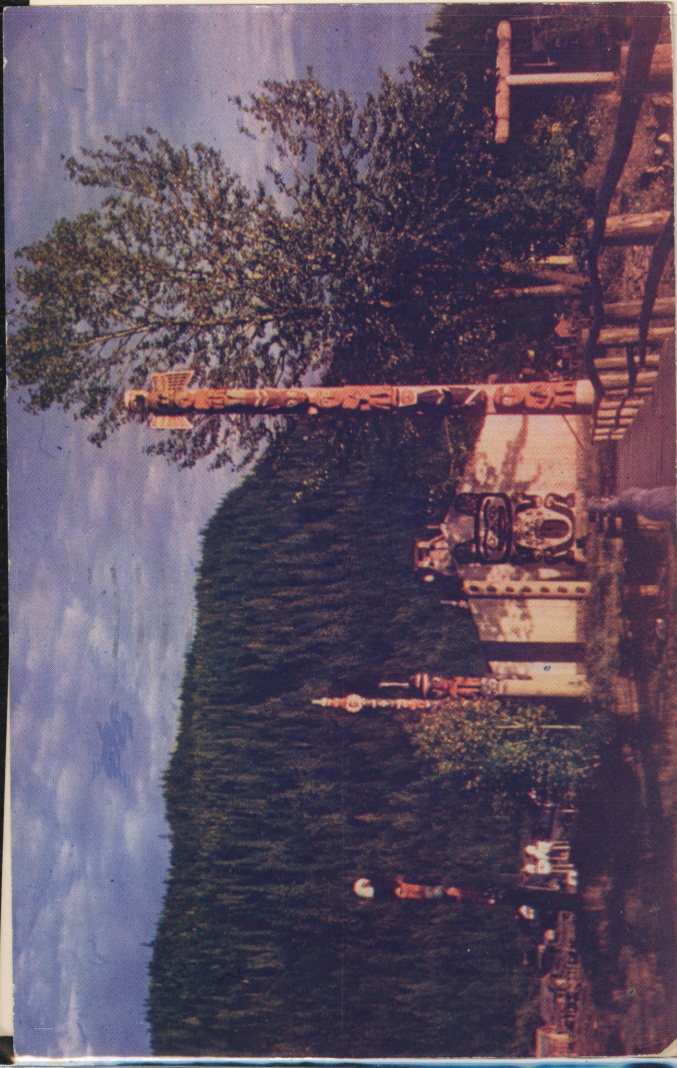

Fishing Boats of  
Alaska

BCW-4T



KOTZEBUE, ALASKA  
APRIL 21, 1958

DEAR SIS,

I am mailing this from north of the Arctic Circle. I am on a flight from Fairbanks to home and the plane makes a stop at Kotzebue which is north of the Arctic Circle.

It snowed in Fairbanks last night and the temperature was 23° this morning. I wish I could send you a little of this weather.

Love,

K. J.

65346



MISS MARY WAGNER  
USOM/CONTROLLERS  
c/o AMERICAN EMBASSY  
SAIGON, VIETNAM

AIR MAIL

Published by C. P. Johnston Company, Seattle, Washington

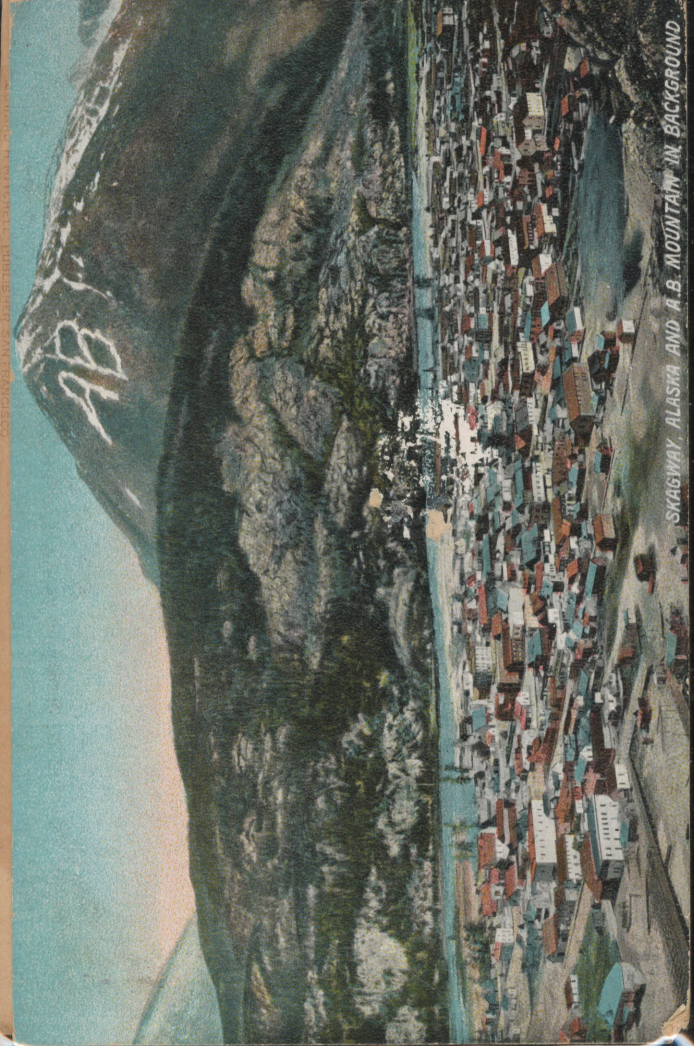

SKAGWAY, ALASKA AND A.B. MOUNTAIN IN BACKGROUND.



C119. Lynn Canal and Skagway, Alaska



Eight stars of gold on a field of blue —  
Alaska's flag. May it mean to you  
The blue of the sea, the evening sky,  
The mountain lakes, and the flow'rs nearby;  
The gold of the early sordough's dreams,  
The precious gold of the hills and streams;  
The brilliant stars in the northern sky.  
The "Bear" — the "Dipper" — and, shining high,  
The great North Star with its steady light.  
Over land and sea a beacon bright,  
Alaska's flag — to Alaskans dear.  
The simple flag of a last frontier.

— Marie Drake

BCMA-111



WORCESTER MA 01610 PS 400 TL

ROMAN PLASTIC SHEETS



265 - - SKAGWAY, ALASKA

EDWARD H. MITCHELL, PUBLISHER, SAN FRANCISCO



C120. Skagway, Alaska



"A.B." MOUNTAIN  
SKAGWAY, ALASKA.

1132



Looking up East Skagway River From White Pass & Yukon Railway, Alaska.



USA (17)

POST CARD

CORRESPONDENCE

ADDRESS

▲ ▲ ▲ ▲  
 ▲ PLACE ▲  
 ▲ STAMP ▲  
 ○ HERE ○  
 ▲ ▲ ▲ ▲

ЛІ ПОД СІ ОРОГО АМ ПІТЕРГОТОВ

ОПННН СІВАНЛІ ПІАНТОН



BCW-4T



Taku Glacier, Alaska

Taku Glacier, Alaska.

No. 2039 Lowman & Hanford S. & P. Co., Seattle

5001. TAKU GLACIER, ALASKA. ONE OF ALASKA'S MOST BEAUTIFUL SIGHTS SHOWING S. S. SPOKANE.

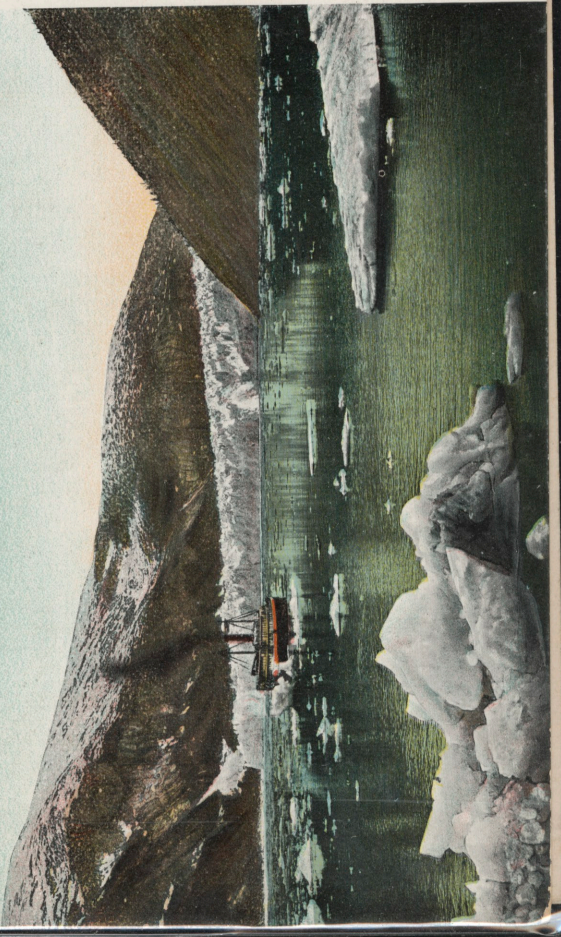

Lowman & Hanford S. & P. Co. Pub. Seattle, Washington.



S. S. JEFFERSON AT TAKU GLACIER, ALASKA

PHOTO BY F. H. ROYCE



1415 - TAKU GLACIER, TAKU INLET, ALASKA.

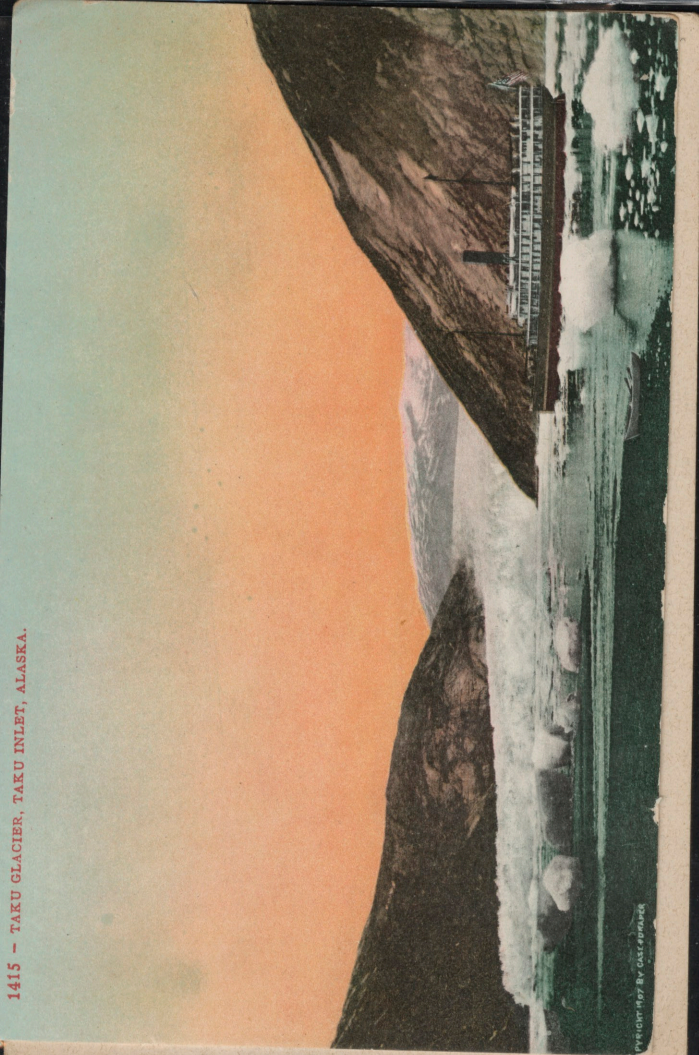
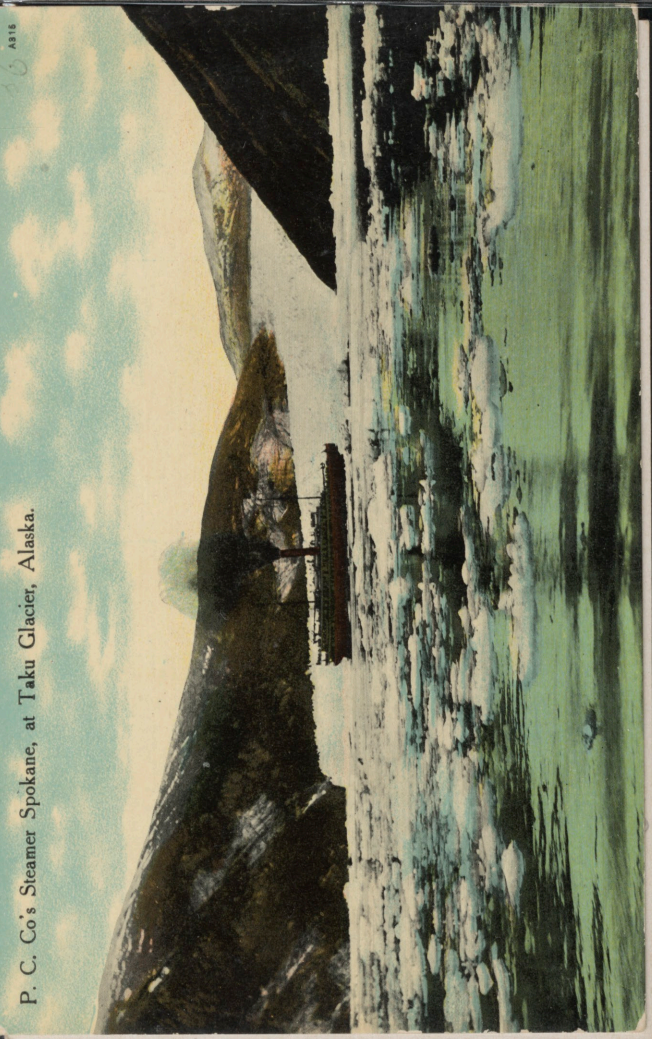

PHOTO BY GARY FREDERICK

P. C. Co's Steamer Spokane, at Taku Glacier, Alaska.



Taku Glacier

5610. Taku Glacier, Alaska

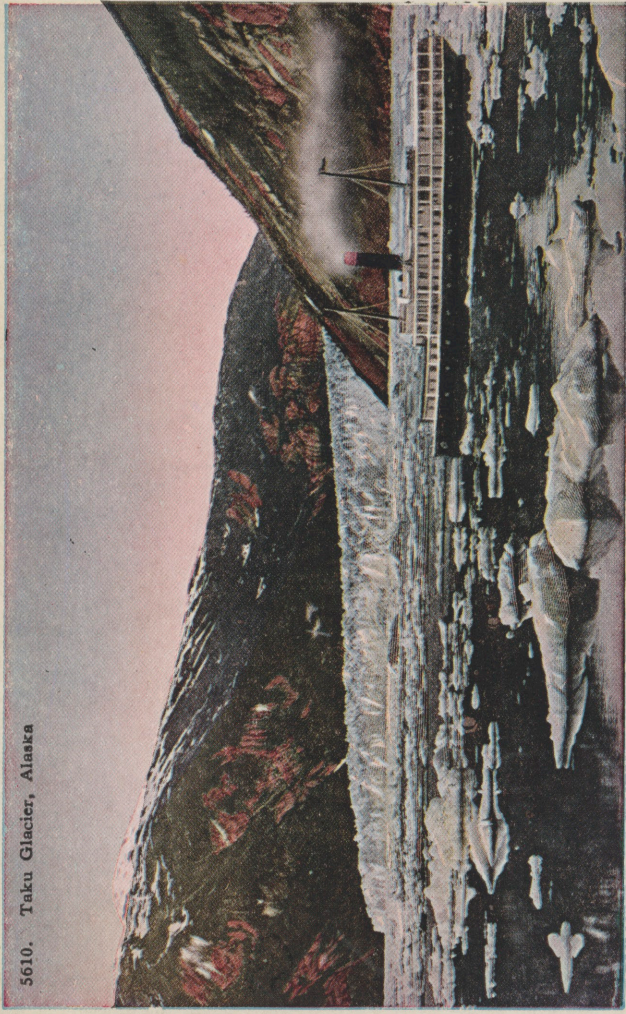

BOAT



WORCESTER MA. 01619 PS 400 TL



Street Scene, Douglas, Alaska.

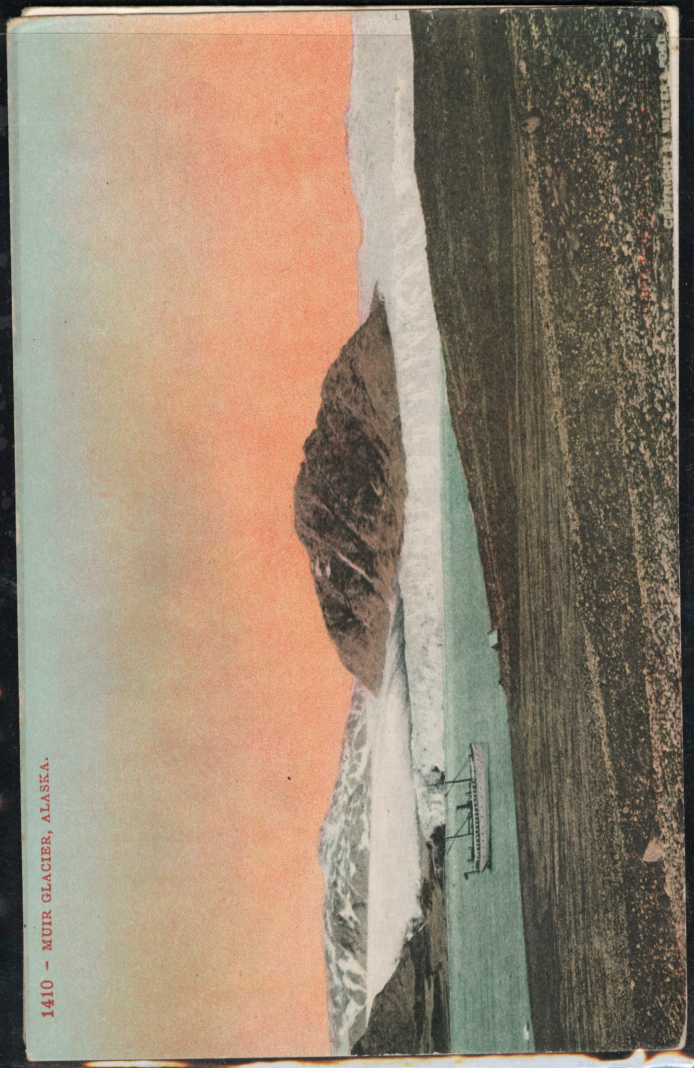

1410 - MUIR GLACIER, ALASKA.

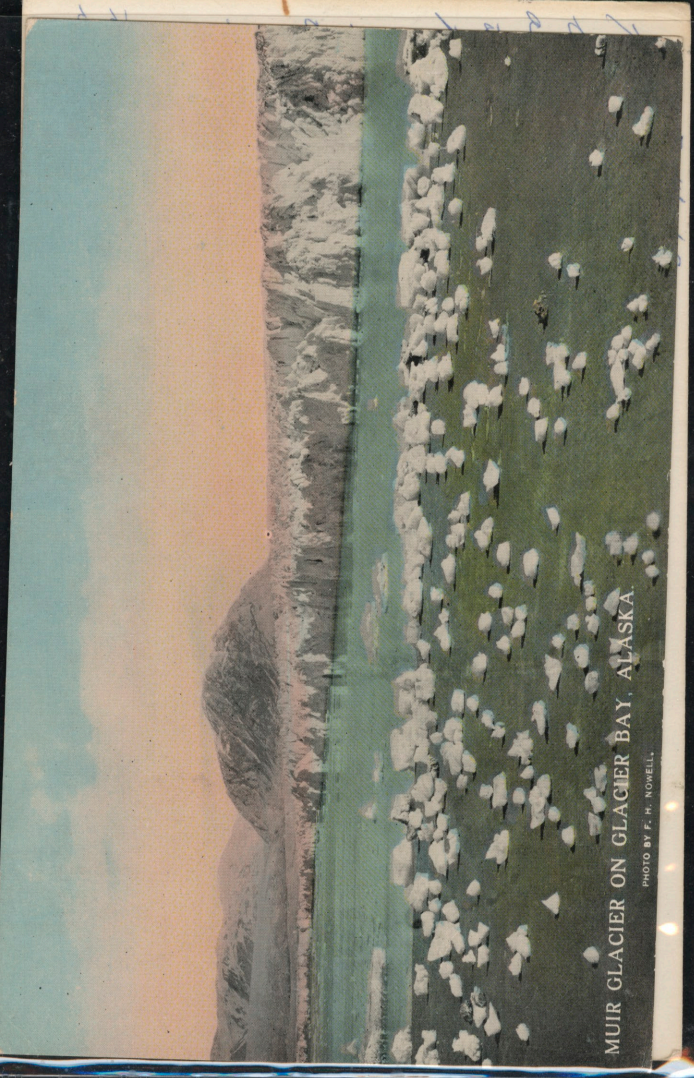

MUIR GLACIER ON GLACIER BAY, ALASKA.

PHOTO BY F. H. NOWELL

HOWMAN PLASTIC SHEETS



TOP PHOTO ALASKA

OPEN ON BOTTOM

THIS SPACE FOR CORRESPONDENCE  
OPEN HOUSE - MOVING PICTURES

# Post Card

THIS SPACE FOR ADDRESS ONLY

POSTAGE:

UNITED STATES AND POSSESSIONS	1¢
CANADA MEXICO FOREIGN	2¢

PUBLISHED BY EDW. H. MITCHELL, SAN FRANCISCO  
FOR J. B. CARO & CO., INC. JUNEAU, ALASKA



454-VALDEZ ALASKA S. S. ALASKA AT BOON

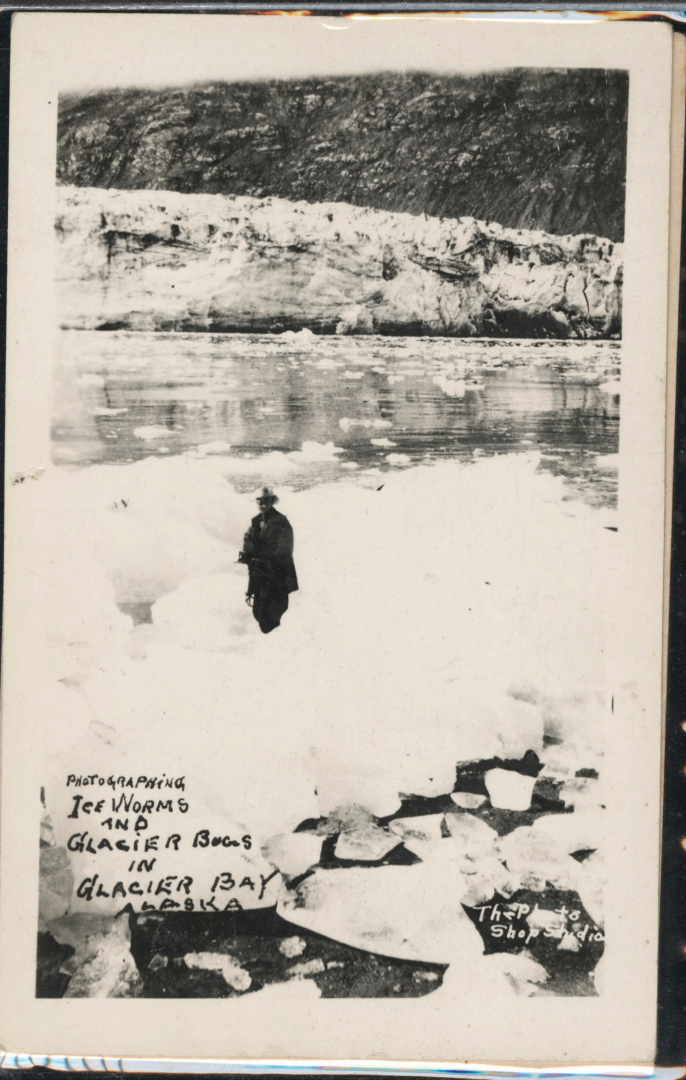

PHOTOGRAPHING  
ICE WORMS  
AND  
GLACIER BOGS  
IN  
GLACIER BAY  
ALASKA

Ther to Shop Studio



WORCESTER MA 01610 PS 400 TL

5627. Steamer Dora at Columbia Glacier, Alaska.

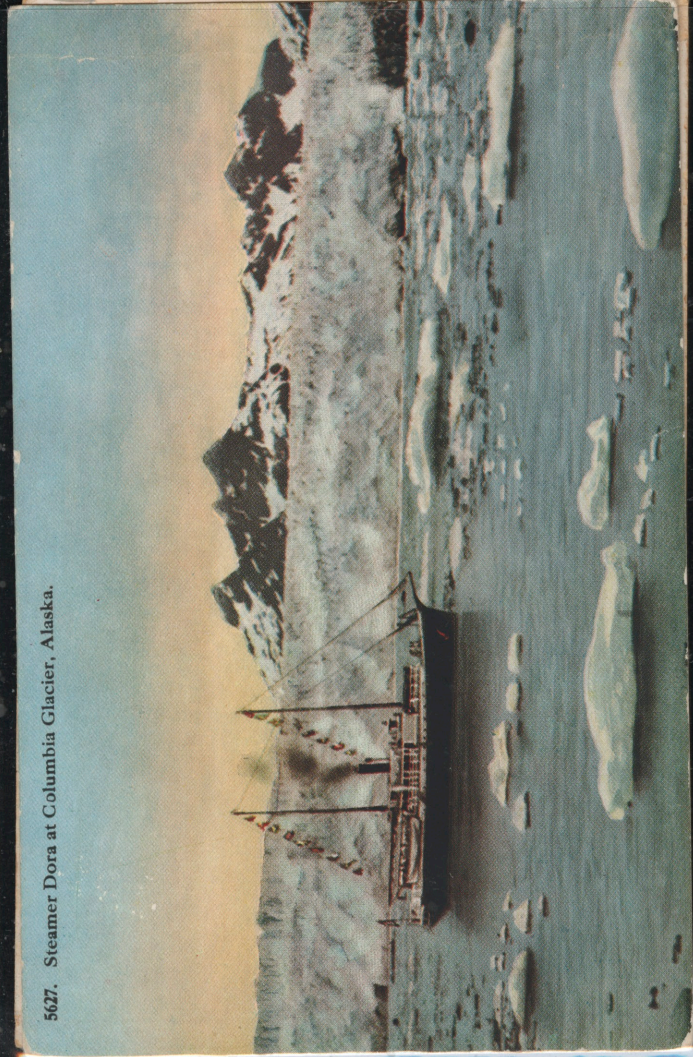

ROTHMAN PLASTIC SHEETS

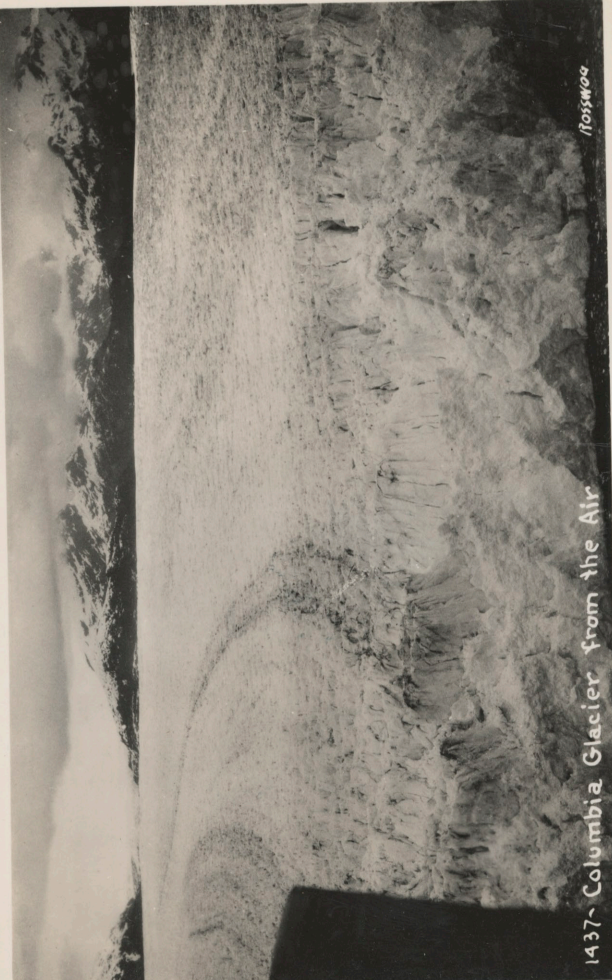

1437- Columbia Glacier from the Air

rosswoe



SS YUKON AT COLUMBIA GLACIER, ALASKA.  
57-718 ©1956 GROMAY, 2P-58



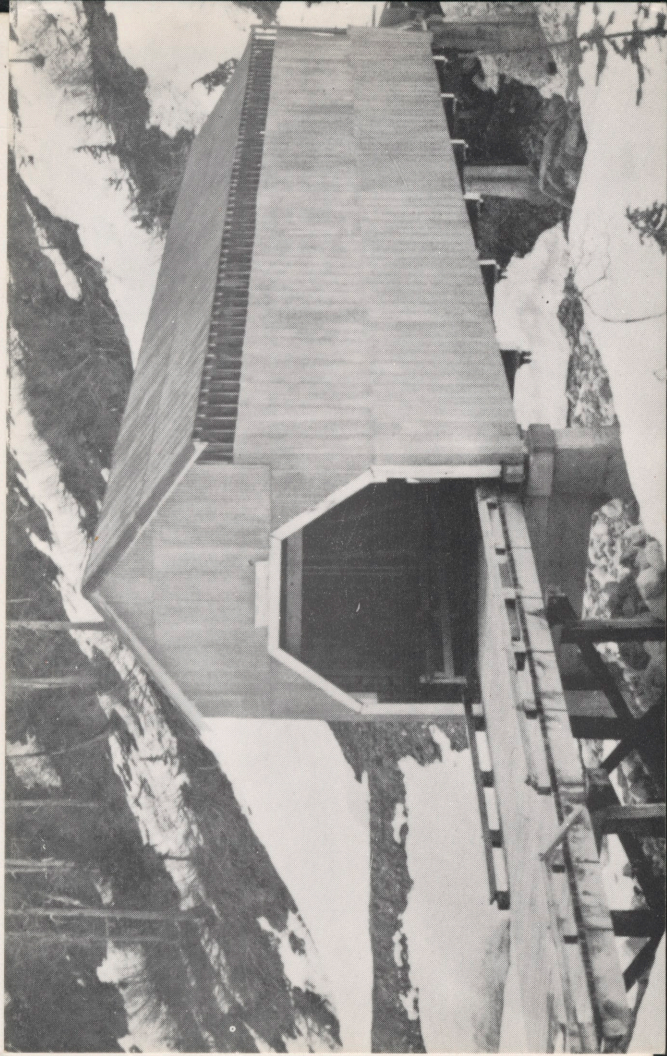

5604. Wrangell, Alaska.



Thwaites, 2189.  
U.S. City of Seattle in Wrangell Narrows, Alaska.

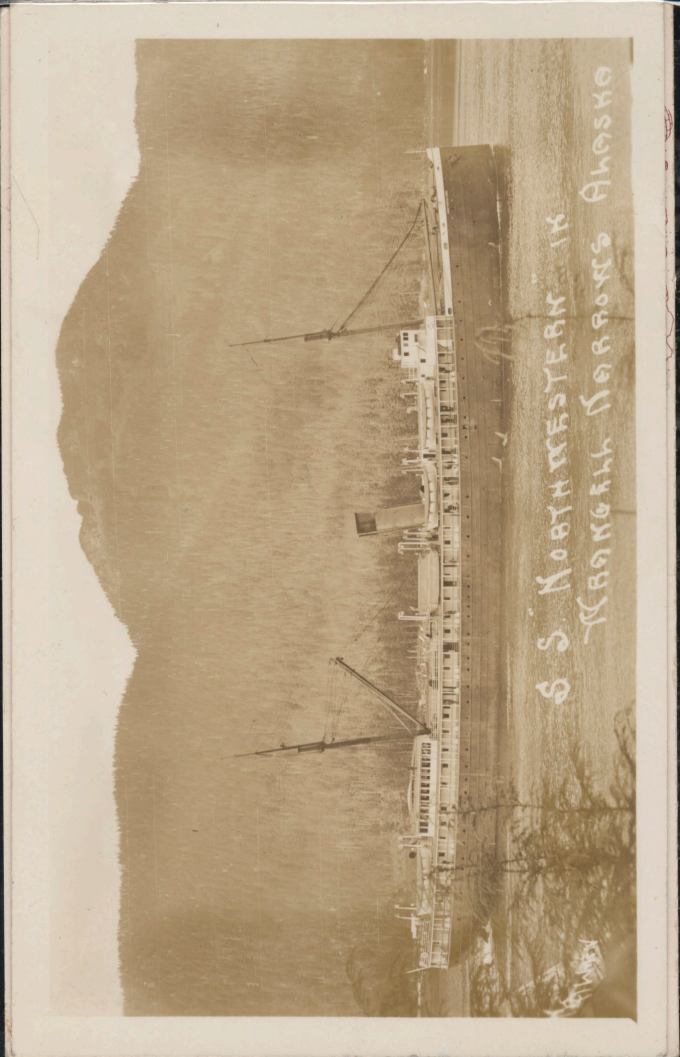

S.S. NORTHWESTERN IN  
WRANGELL NARROWS ALASKA

STUDIO CITY, CALIF.

STUDIO CITY, CALIF.



WORCESTER MA. 01610 PS 400 TL

ROTHMAN PLASTIC SHEETS



C115. Airplane View, Petersburg, Alaska. Photo by U. S. Navy

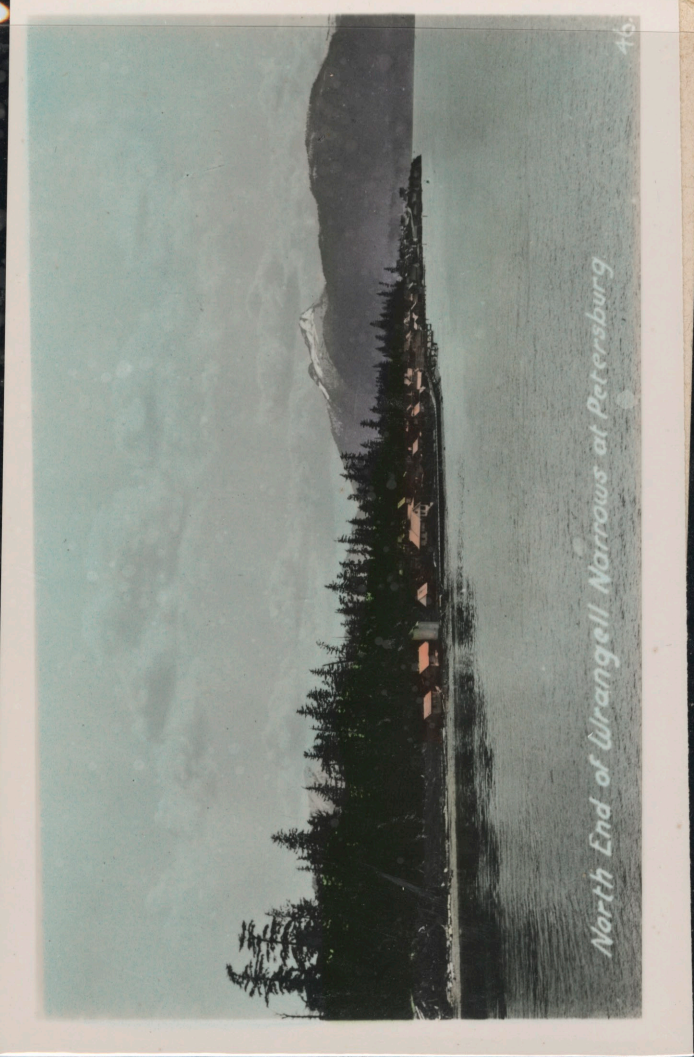

North End of Wrangell Narrows at Petersburg

46

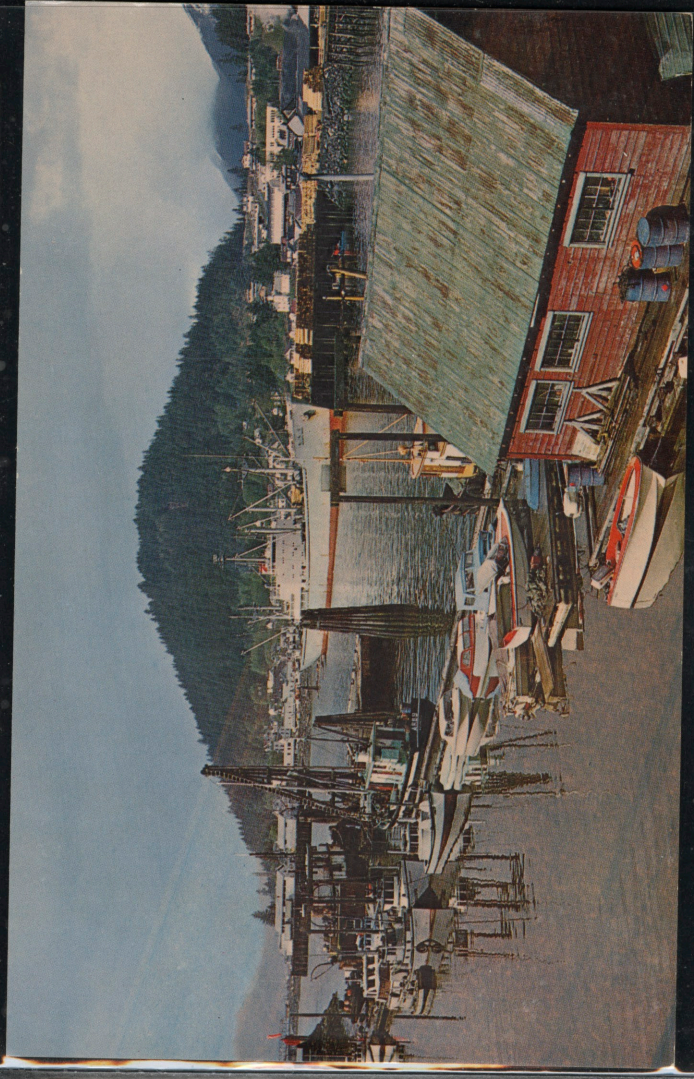



U.S. PHOTOGRAPHIC COMPANY

U.S. PHOTOGRAPHIC COMPANY



Mary Hansen & Her Siberian Team Big Delta, Alaska

WRANGELL, Alaska, is a lively port along the inside Passage ferry route, important as a lumber and fishing center in Southeastern Alaska.



Published by C. P. Johnston Company, Seattle, Washington

COLOR BY MIKE ROBERTS  
BERKELEY, CALIF. 94710

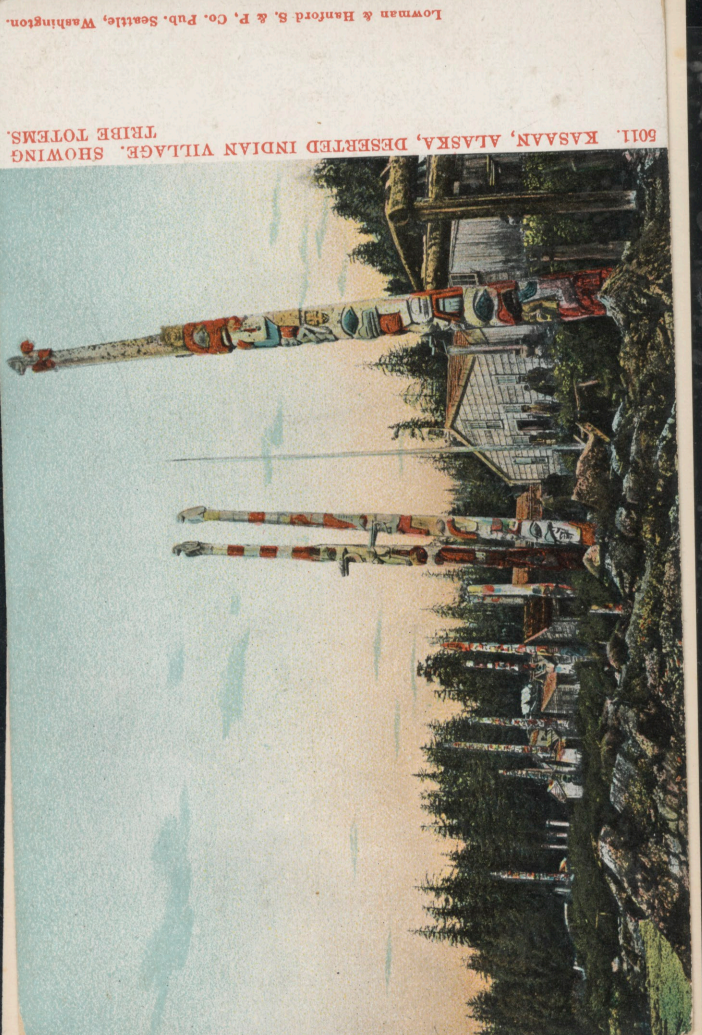
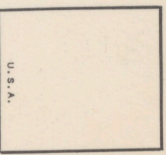

BOIL KASAAN, ALASKA, DESERTED INDIAN VILLAGE. SHOWING TRIBE TOTEMS.  
Lowman & Hanford S. & P. Co. Pub. Seattle, Washington.

C21521—Color Photo by Reggie Hilsman



WORCESTER MA. 01610 PS 400 TL



ROTMAN PLASTIC SHEETS

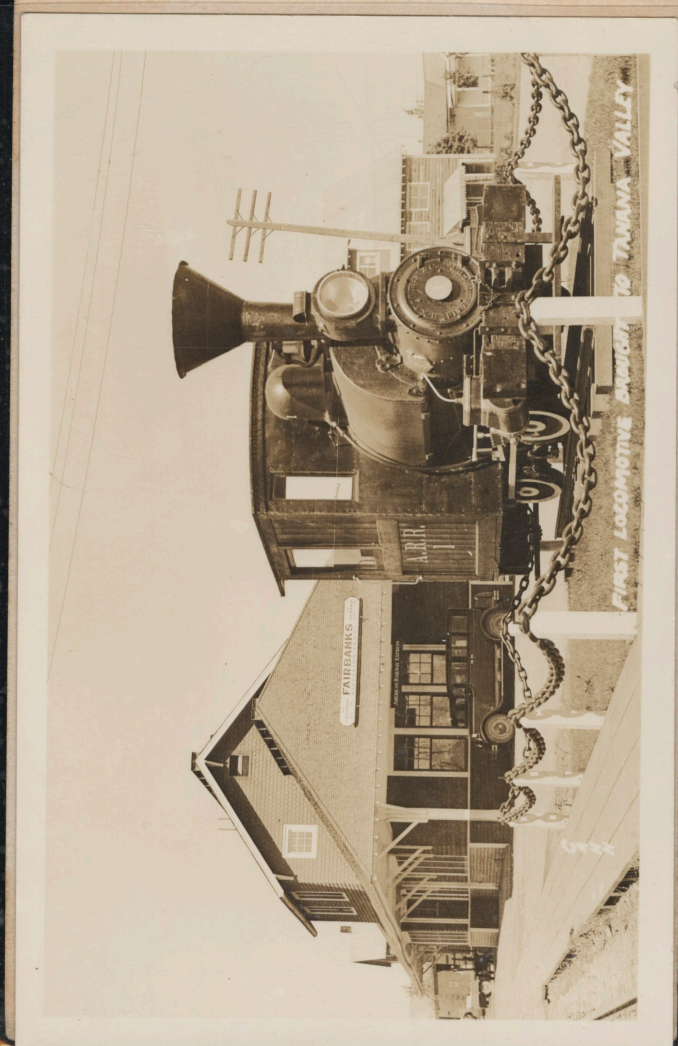

FIRST LOCOMOTIVE ARRIVED IN TANANA VALLEY

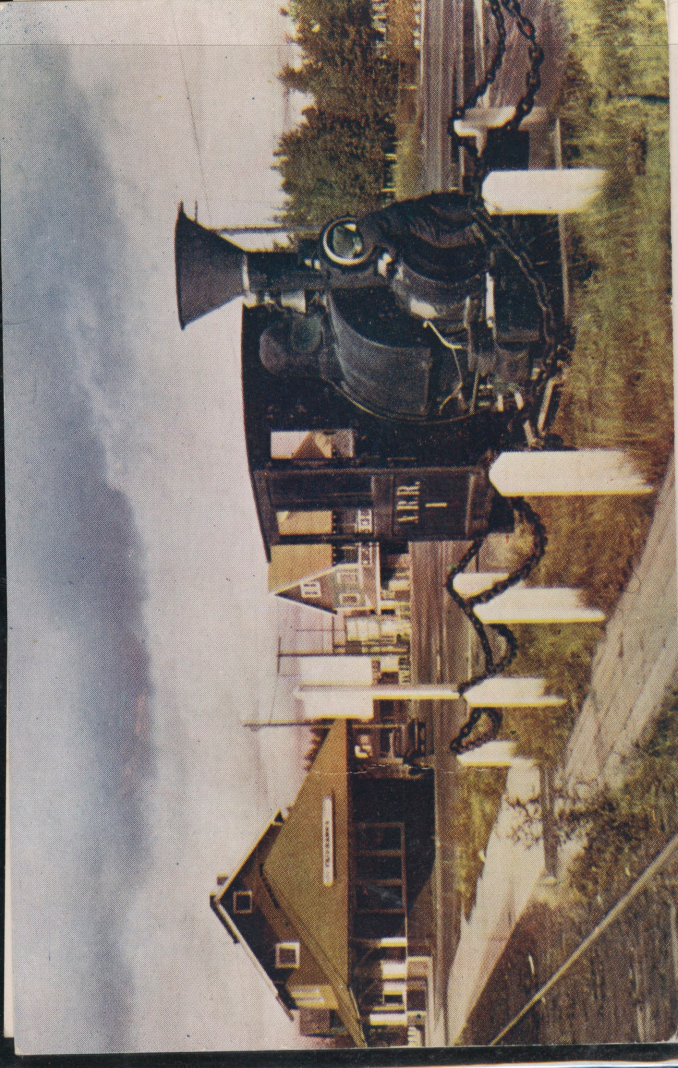



SECOND RUN OF ICE, FAIRBANKS, ALASKA.



1911  
N.S.W. SYDNEY  
AU - 7-AM

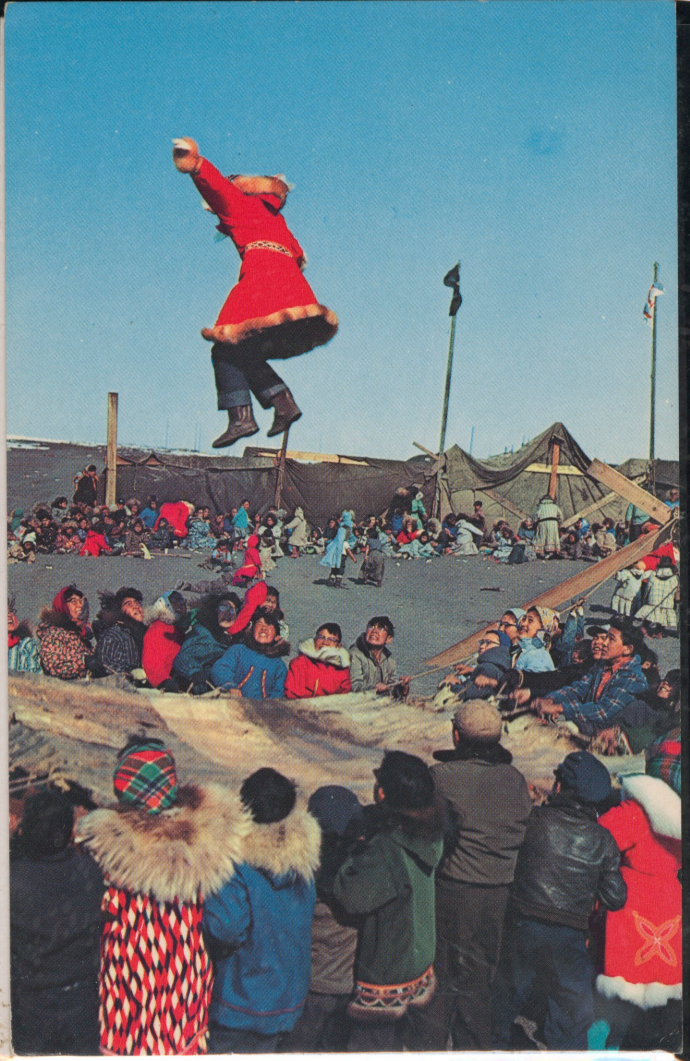

OTIIBS BTBRTU IUNOIC 1911

CENTENNIAL EXPOSITION

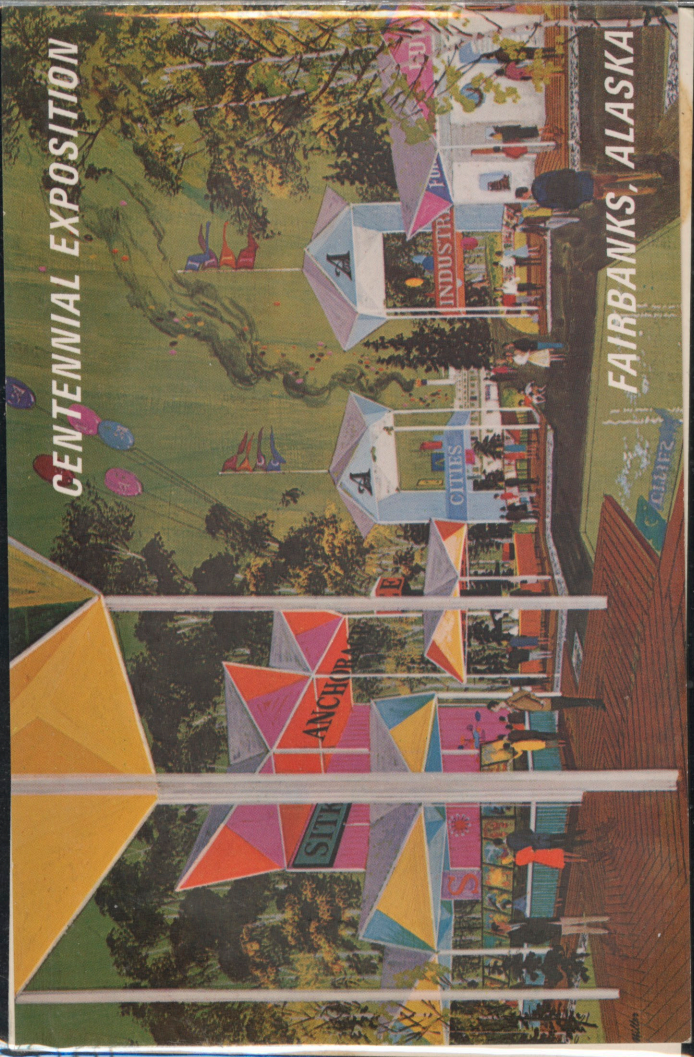

FAIRBANKS, ALASKA

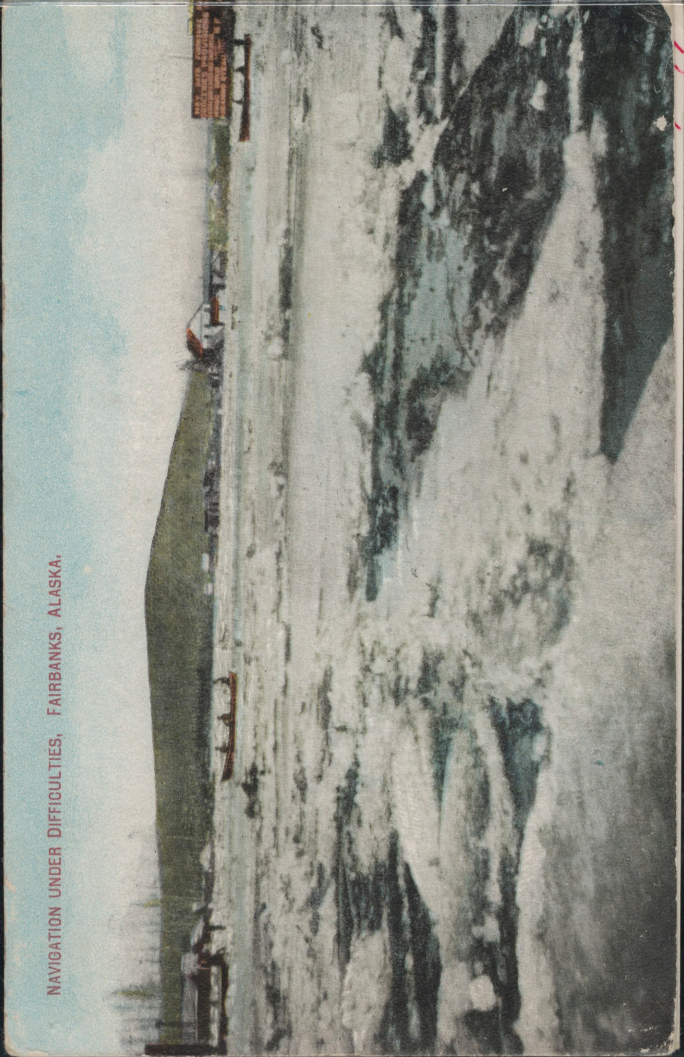

NAVIGATION UNDER DIFFICULTIES, FAIRBANKS, ALASKA.

OTIIBS BTBRTU IUNOIC 1911





World Famous Malemute Saloon, Fairbanks, Alaska

Photo by Dawn Hall



Magnificent Mt. Drum - Alaska

Photo by Mac Miller

*Censored  
w/ gr. initials*

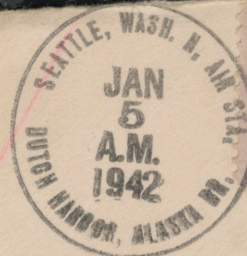

1st. Sgt. Noble Kiler  
Co. G, 17th Infantry  
Fort Ord, Calif.  
U.S.A.

ROYAL  
1946

ROMAN PLASTIC SHEETS  
WORCESTER, MA 01090



STATE HOUSE  
*Juneau*

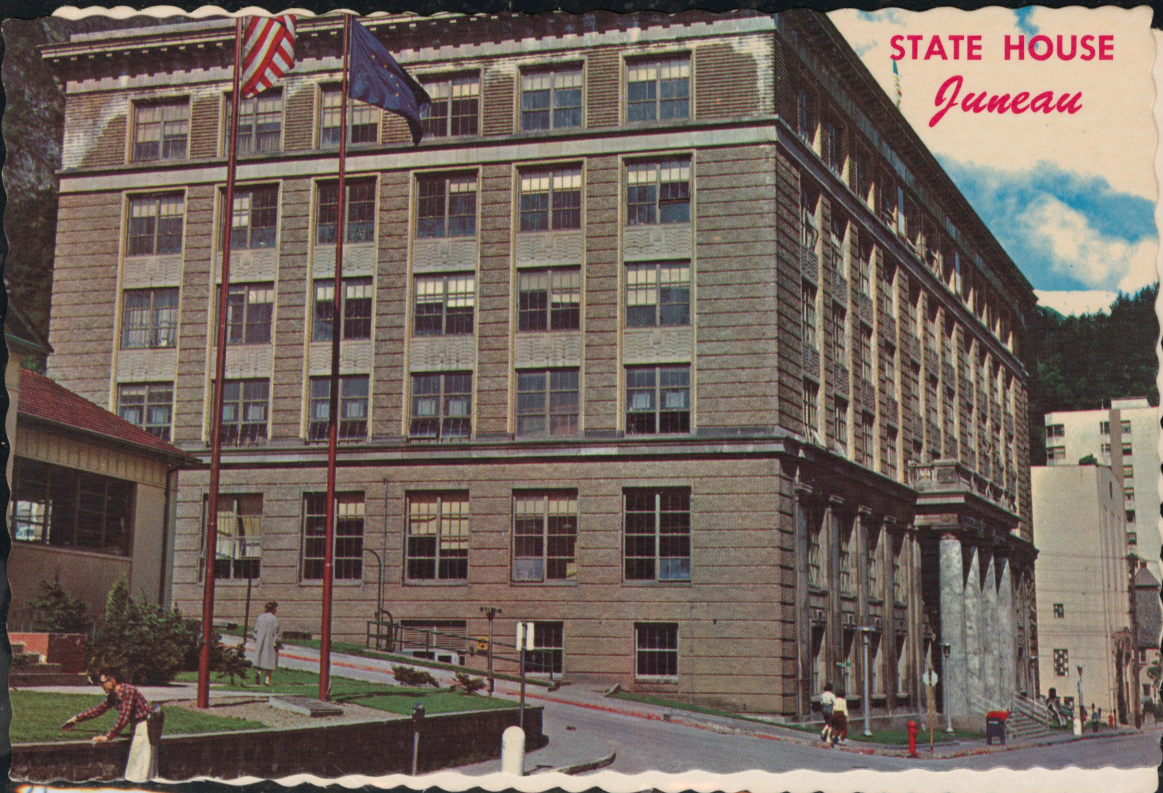

*Sgt. Carl Windsor  
Soldier Fort Meade*



ALASKA  
POSTAGE  
PAID

ALASKA  
POSTAGE  
PAID



WORCESTER MA. 01610 PS 400 TL



MUNCHO LAKE ALASKA HIGHWAY MILE 456

Photo by Ed. Bennett



ROMAN PLASTIC SHEETS



Black Lake, Alaska.



Dear Grandma: Feb 24

Hi, I'm still having a great time up here in the north woods in the new area. A couple of weeks ago I drove 125 miles north to see the Canadian Rockies and they were beautiful - very similar to the postcard picture. I took a bunch of color pictures which you'll see eventually but I don't kid you about it! It's snowing now and is quite warm - 120 above. Thump are going around at the rig and I'm still able to eat my own cooking! Cooked a small roast last week and was surprised it was delicious! Hope everything is going good with you and our Neal again to see you again this summer love from



Mrs J.P. Robertson  
1455 S. Wellesley Ave.  
Los Angeles 25,  
California,  
U.S.A.



McKIMLEY PARK HOTEL, McKIMLEY PARK, ALASKA

NATURAL Color Kodak  
FROM KODACHROME

C3719

Published by C. P. Johnston Co., Seattle



THIS SPACE MAY BE USED FOR CORRESPONDENCE

POST CARD

FOR ADDRESS ONLY

PLACE STAMP HERE  
DOMESTIC ONE CENT  
FOREIGN TWO CENTS

70039 Portland Post Card Co., Portland and Seattle. Printed in Germany.



WORCESTER MA. 01610 PS 400 TL



ROMANI PLASTIC SHEETS

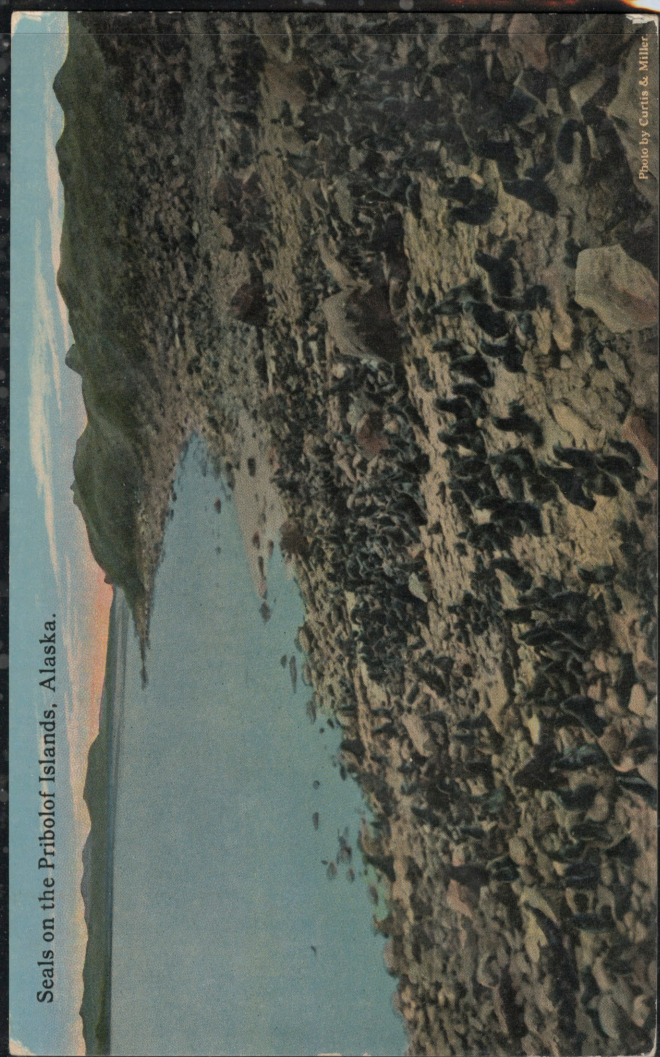

Seals on the Pribolof Islands, Alaska.

Photo by Curtis & Miller







Alaska State Flower



Alaska State Bird



6024 PUBLISHED BY LOWMAN & HANFORD CO., SEATTLE, U. S. A.

THIS SPACE FOR WRITING MESSAGES

THIS SPACE FOR ADDRESS ONLY.

POST CARD

STAMP HERE  
DOMESTIC ONE CENT  
FOREIGN TWO CENTS

PHOTOGRAPH

MADE IN U.S.A.

R-47922

STAMP HERE

PHOTOGRAPH



WORCESTER MA. 01610 PS 400 TL



ROMAN PLASTIC SHEETS

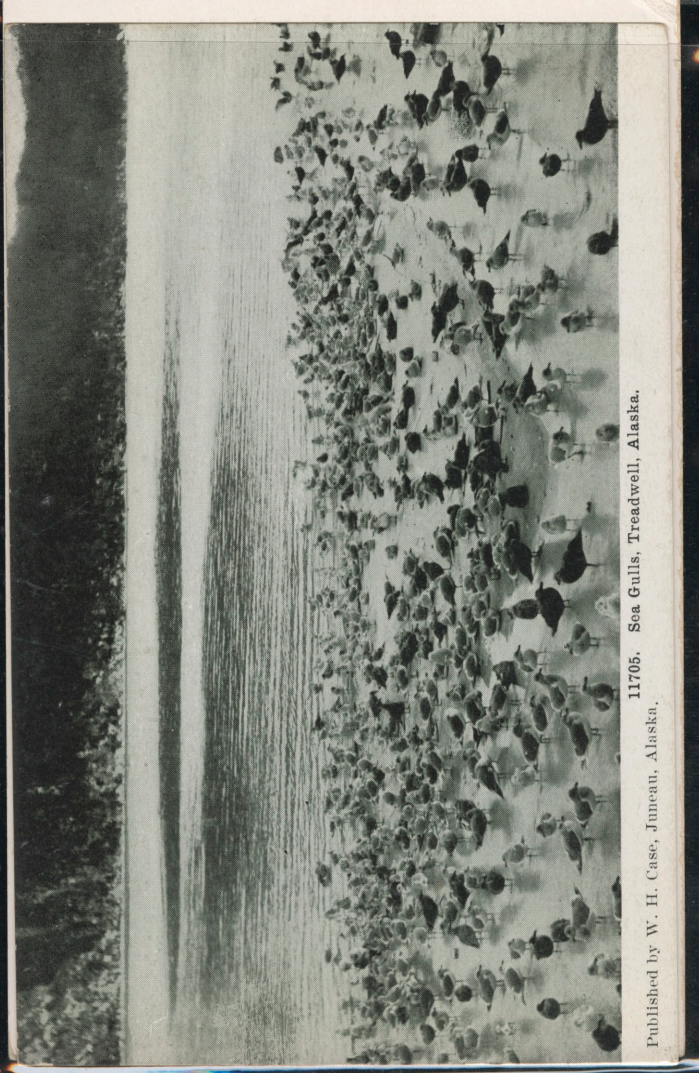

11705. Sea Gulls, Treadwell, Alaska.  
Published by W. H. Case, Juneau, Alaska.



ALASKA POSTCARD

ALASKA POSTCARD

ALASKA HIGHWAY . . . another way to enter "The Great Country" is by motor car. This is the Canadian boundary at Border City.

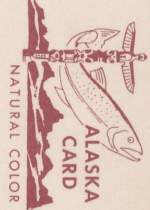

NATURAL COLOR

A-8

MIRRO-KROME CARD BY H. S. CROCKER CO., INC., SAN FRANCISCO 1

COLOR PHOTOGRAPH BY MAE'S FOTO SERVICE

PUBLISHED BY LOUISE AND GEORGE T. ARMITAGE  
DIST. BY JOHN M. ANDERSON, NEWS AIR COMPANY, ANCHORAGE, ALASKA

place  
stamp  
here

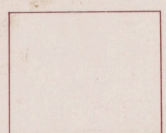

ADDRESS

WORLD'S MOST EXPERIENCED AIRLINE



Alaska is a wonderland of fresh experiences whether it be hunting, fishing or just filling your eyes with sights beheld nowhere else in the world. Pan American can know your way around Alaska . . . has served there since 1932.

PRINTED  
IN  
U.S.A.

Snow and frost make Alaska a Winter Fairyland.  
Color Photo by Howard Robinson

C-1026

Dextone Made Direct from Kodachrome and Ansco Color By Dexter Press, Pearl River, N. Y.

Pub. by J. Boyd Ellis, Arlington, Washington

64330

POST CARD

Address

PLACE  
STAMP  
HERE

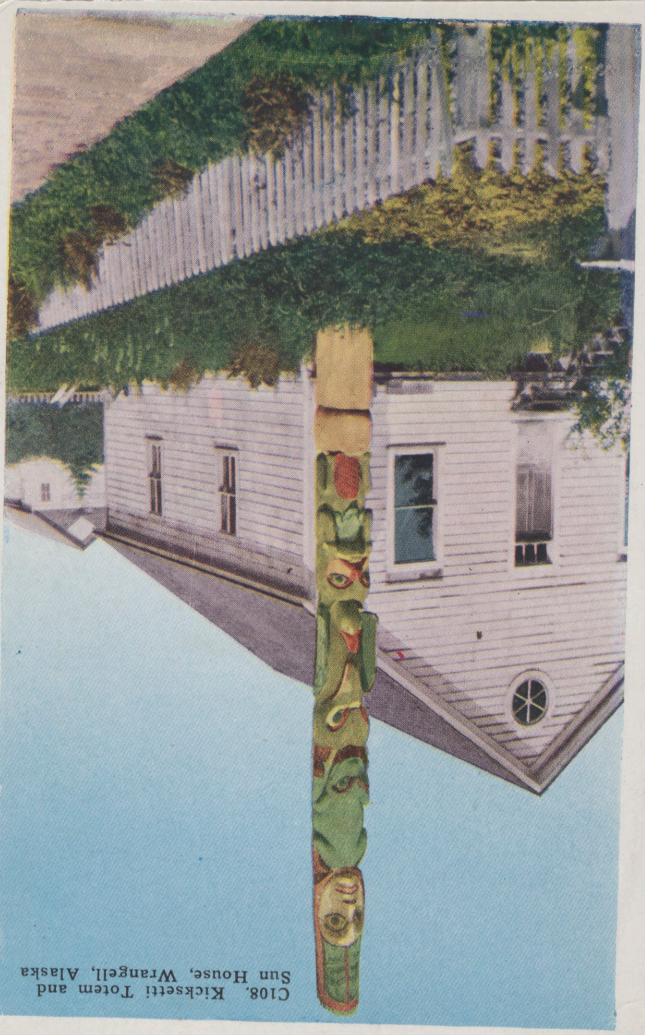

C108. Kicketti Totem and Sun House, Wrangell, Alaska



WORCESTER MA. 01610 PS 400 TL



ROMAN PLASTIC SHEETS





ALASKA

ALASKA



THE ALASKA CACHE. This picturesque institution of the northland is a house set on high poles affording safe storage for food and supplies from marauding grizzlies and rodents. C-1028

Color Photo by Howard Robinson

Pub. by J. Boyd Ellis, Arlington, Washington

64328

The fishing here is the best I ever seen, lots of snow in mountain West for home on the 14.

The Fenner

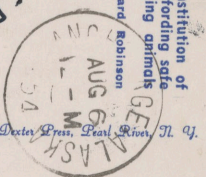

Dextone Made Direct from Kodachrome and Ansco Color By Dexter Press, Pearl River, N. Y.



Address

POST CARD

Mrs + Mrs E. R. Newlin  
623. no Nevada  
Beenside  
Davis

KODIAK, ALASKA. This is the fishing center of Kodiak Island - Home of the famous Kodiak Bear. Color Photo by Howard Robinson C-1017

Pub. by J. Boyd Ellis, Arlington, Washington

64333

Dextone Made Direct from Kodachrome and Ansco Color By Dexter Press, Pearl River, N. Y.

POST CARD

Address



ALASKAN GOLD DREDGE. This mechanical monster has replaced the hand panning of gold in Alaska, at least in those areas where the sands and gravels of river beds are not rich enough to make hand panning profitable. Color Photo by Howard Robinson C-1027

Pub. by J. Boyd Ellis, Arlington, Washington

64329

Dextone Made Direct from Kodachrome and Ansco Color By Dexter Press, Pearl River, N. Y.

POST CARD

Address





WORCESYER MA. 01010 PS 400 TL



-ALASKA FLAG



ALASKA'S FLAG

Eight stars of gold on a field of blue—  
 Alaska's flag. May it mean to you  
 The blue of the sea, the evening sky,  
 The mountain lakes, and the flow'rs nearby;  
 The gold of the early sourdough's dreams,  
 The precious gold of the hills and streams;  
 The brilliant stars in the northern sky,  
 The "Bear" — the "Dipper" — and, shining  
 high,  
 The great North Star with its steady light,  
 Over land and sea a beacon bright.  
 Alaska's flag — to Alaskans dear,  
 The simple flag of a last frontier.

508.

— Marie Drake.

2002 - OLD RUSSIAN BLOCK HOUSE AT ST. MICHAELS, ALASKA, BUILT 1833



Copyright 1908 by F.H. Newell

ROMAN PLASTIC SHEETS



**FIREWEED . . . Epilobium angustifolium**

The fireweed lives up to its name — it is one of the first plants to cover burns or any new clearing. Miles of the Alaska Highway are lined with these bright magenta flowers in midsummer. Several varieties of fireweed grow in Alaska — this tall one is the most plentiful.

Color photo by Barbara D. Kalen

Pub. by Dedman's Photo Shop, Skagway, Alaska

Post Card

PLACE  
STAMP  
HERE



PLACE STAMP HERE  
DOMESTIC ONE CENT  
FOREIGN TWO CENTS

Post Card

THIS SPACE FOR ADDRESS ONLY

13

Frame  
got again

THIS SPACE FOR CORRESPONDENCE

MADE IN AMERICA BY EDW. H. MITCHELL AT SAN FRANCISCO

PLACE STAMP HERE

POST CARD

C. P. Johnston Co., Seattle, Washington

50521

THIS SPACE FOR ADDRESS ONLY

THIS SPACE FOR WRITING MESSAGES



A Portion of the Treadwell Mine, Douglass Island, Alaska.



Cape Resurrection as seen going to Seward, Alaska.



SYDNEY N.S.W. SYDNEY



Mr. J. H. Tierney  
41 West George St.  
Boston, Mass.

Anvil Rock, Alaska.







Write here.

FROM  
O. F. HOOLIE

POST CARD

M<sup>rs</sup> ELISIE GARNHAM  
NEW MARKET ST  
NEWCASTLE  
N. S. W.



2664



Write here.

From O. Hoolie

POST CARD

M<sup>rs</sup> is Elsie Garnham  
New Market St  
New Castle  
N. S. W.



2658

Write here.

Yours O. Hoolie

POST CARD

M<sup>rs</sup> is Elsie Garnham  
New Market St  
New Castle  
N. S. W.



JT 000 67 0700 AM GETTSGROU

OPENED BY MAIL



WORCESTER MA, 01610 PS 400 JL

ROTHAM PLASTIC CHEST



100. Tugs, Equator and Albatross Towing Ship, Star of Alaska, Into Chignik Bay, Alaska.



3606 Flat Head Indian Village.



R-401 En Route to Alaska by Boat

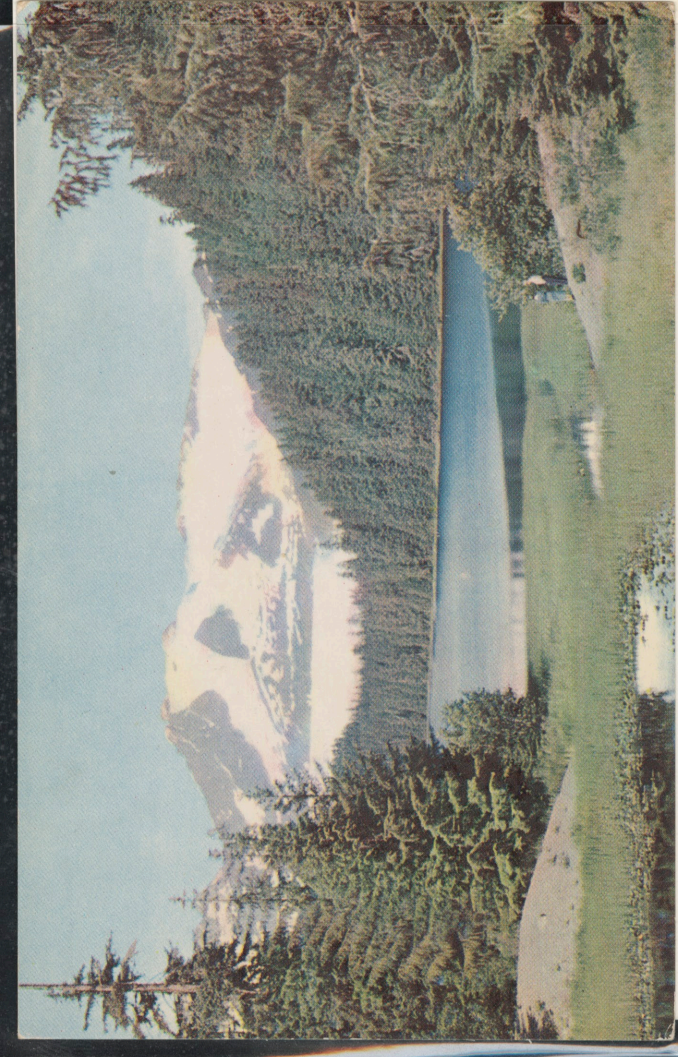





P-1387



P-1380 A Family Group - Unalaska, Alaska



P-1391 "Small Fry" Unalaska



P-1379 Aleutian Girl, Unalaska

UNIVERSITY MICROFILMS

INTERNATIONAL CENTER



WORCESJER MA. 01610 PS 400 TL

ROMAN PLASTIC SHEETS



5615. Cordova, Alaska.



5015. METLAKATLA ALASKA. BUILT ENTIRELY BY INDIANS, SHOWING FATHER DUNCAN'S CHURCH.

Lowman & Hanford S. & P. Co. Pub. Seattle, Washington.



MILES CANYON, ALASKA

gene '06





Eskimo Woman, Alaska.

Photo only copyright  
By F. L. Howell



HOSPITAL FALLS



S. S. UMATILLA IN NOME ROADSTEAD.

100 years ago



SEATTLE WASH  
JUL 2 5 30 PM  
1904

Aidney Garrison

NOME 14074

Dear Blanche,

I am in Nome for a look round

I my shops

remember me to all your

love  
A. G.



WORCESTER MA, 01610 PS 400 J1

ROTHMAN PLASTIC CHESTS



Photocopy Loading of Sitka, Alaska, at the edge of the ice. Sitka, Alaska, June 1st, 1927.



Reindeer Herd, Nome, Alaska



5605. Scene on Stikine River, Alaska.

Dr. Ruby  
 Seward  
 Alaska.

Seward Drug Co.  
 Seward,  
 Alaska.

SEATTLE & SEWARD  
 WEST  
 JUN 20  
 1928  
 P. O. R. P. O.

2  
 ONE CENT  
 U.S. POSTAGE  
 2  
 DENNIS





B. B. Dobbs, Photographic Supply Stores, Nome Alaska  
 Printed in Gt. Britain

Nome Alaska  
 Dear Friend July 6<sup>th</sup> 1916.  
 I just wish you could see a herd of these pretty animals roaming over this country it sure is a spectacular sight. The season is very late here this year. I will be glad to hear from you any time you have the chance.  
 I remain yours sincerely  
 George Walper.

Miss Tillie Riedell.  
 Carsona Daily Post  
 Fairbanks Alaska.



ROOK STORERO AND PHOTOGRAPHY

OPENED FROM INSIDE



WORCESTER MA, 01610 PS 400 J1

ROYAL MAILING CHEST



*Paradise Cove, Haines, Alaska*

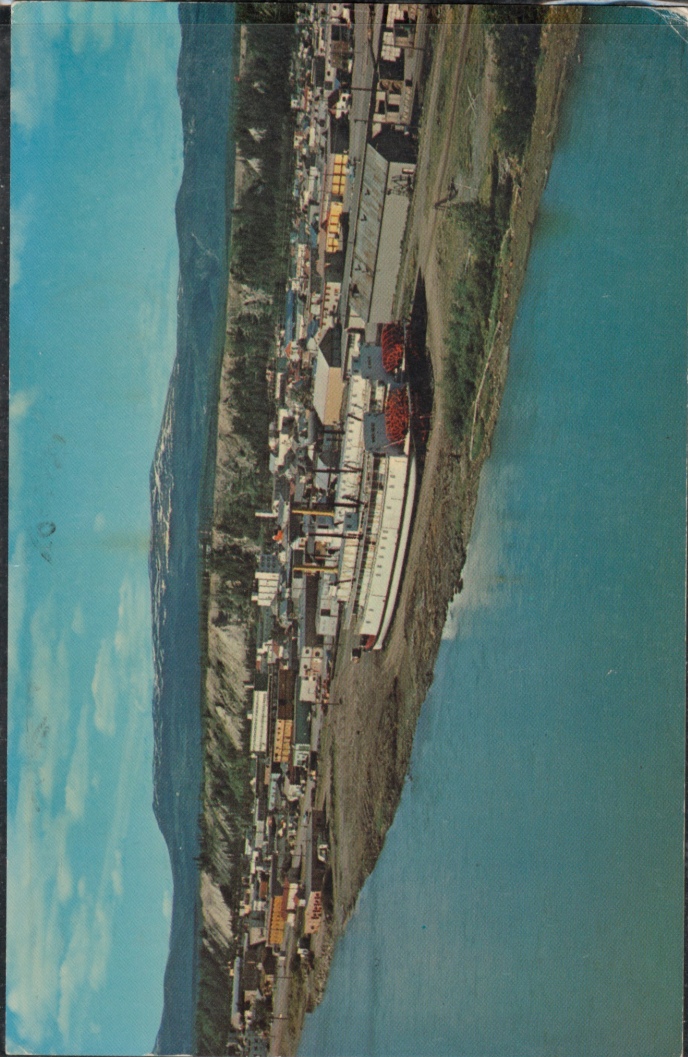

Fast in the Ice Pack,  
miles from Nome, in June



VIA AIR MAIL

Mr. Brodie Spencer,  
Box 3197,  
Honolulu, T. H.

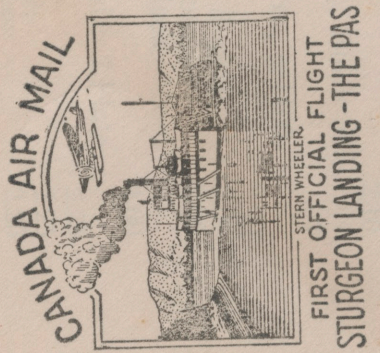



B. B. Dobbs, Photographic Supply Stores, Nome, Alaska  
Printed in Great Britain

SOUVENIR POST CARD



*This Mildred Mc Clame*

*Castle Rock*

*Washington*

COLOR PHOTOGRAPH BY MAC'S FOTO SERVICE

PARADISE COVE, HAINES, ALASKA  
At Paradise Cove is the view of the beautiful Rainbow Glacier, capping the peaks across Chilkat Arm.

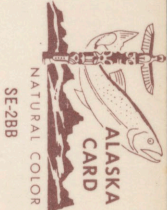

PUBLISHED BY ALASKAN SCENIC POSTCARDS  
J. A. H. SALES, ANCHORAGE, ALASKA 99501

MIRRO-KROME © CARD BY H. S. CROCKER CO., INC., SAN FRANCISCO 1

place  
stamp  
here



DR. PAUL JAEGER

DENTISTRY

P. O. Box 15961  
Waikiki Station  
Honolulu, Hawaii 96815

*North Pole Alaska 94705*

FROM *Wesley*

Retired and famed Yukon pack streamers, now resting quietly on the banks of the Yukon, they once plied. Also showing Whitehorse, Y.T. in 1914.  
Photo by George Fishman  
JUN 20 1974

*It actually hit 72° today. It was 50° when we woke today, so it must be warming up to summer. They all say it's a noogie, although there were millions at the Peace River area. Will go back to see river for a 2 day video - some of our friend's kids are performing. George & ...*

Pub. by Mac's News Stands, 203 Main St., Whitehorse, Y.T.

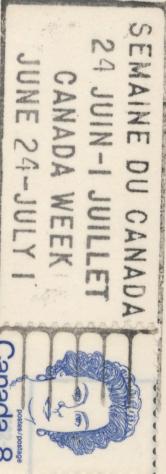

post card

*R.R. 3,  
Courtenay, B.C.*

*Mr. & Mrs. A. E. Foulkner,*



ROMAN PLASTIC SHEETS

WORCESTER MA. 01610 PS 400 TL



546-ESKIMO HAPPY JACK AND HIS WIFE



WHITE PASS & YUKON ROUTE



Mr. C. C. S. Christopher,  
Makaweli,  
Tawaii,  
Ier. of Hawaii.

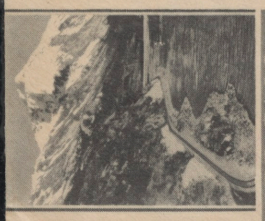

CUSTOMER SERVICE DEPARTMENT, PUBLISHER, SAN FRANCISCO

Beautiful Kenai Lake



MR. 405 - MILES GLACIER PLATES



1412 - CREVASSE IN MUIR GLACIER, ALASKA FROM BELOW.



5622. Keystone Canyon, near Valdez, Alaska



Mt. Mc Kinley, Alaska



AMERICAN PHOTOGRAPH CO.

AMERICAN PHOTOGRAPH CO.



1420 - STEAMER "WHITE HORSE" IN FIVE FINGER RAPIDS, ALASKA.



LEWIS & CLARK

Steamer Victorian at five finger Rapids, Y. T.

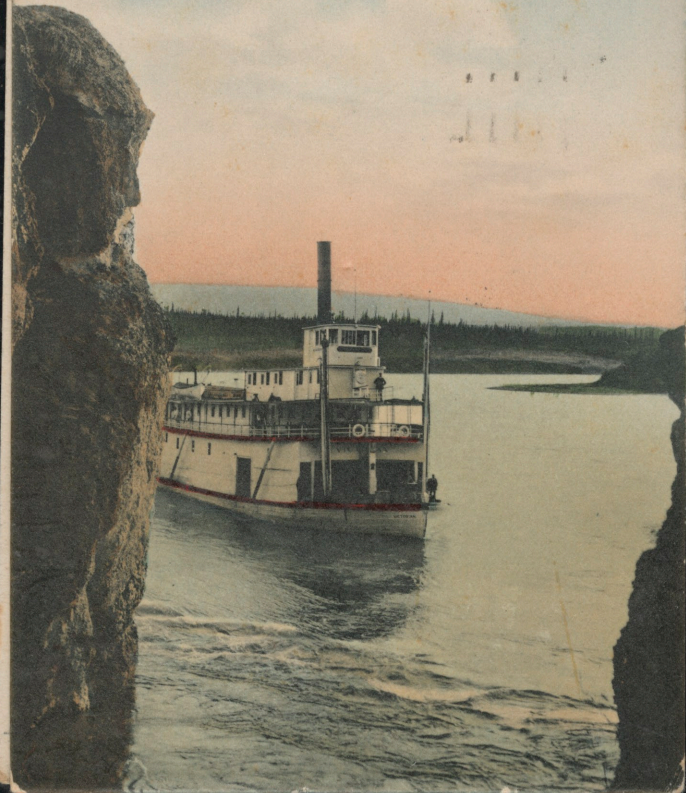

WORCESTER MA. 01610 PS 400 TL

Steamer white Horse going through Five Finger Rapids.



IN WINTER QUARTERS

THE N. C. CO. RIVER BOATS

Zacorelli's Book Store, Dawson, Y. T. 4110

ROMAN PLASTIC SHEETS



POST CARD

For Inland Postage, U. S. France, Switzerland, Great Britain, Italy this space may be used for communication.

The Address only to be written here.



Mrs Helen Conroy  
Auriferous  
California

5281

1750

Mrs Helen Conroy  
Auriferous  
California



REGISTERED MAIL

REGISTERED MAIL

Dawson City, Yukon Territory  
by the Yukon River.

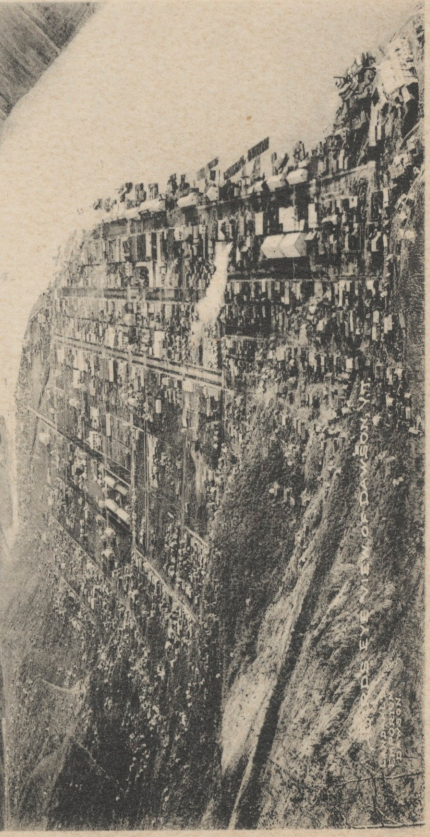

Section of Dawson, Y. T. Waterfront.

Is Mrs Dawson City? See the large  
the answer?

Published for Smith's Book Store, Dawson, Y. T., Canada, No. 40.



YUKON TERR



Mr Frank Lublett  
Albion Idaho U.S.A.  
(Cassia Co)

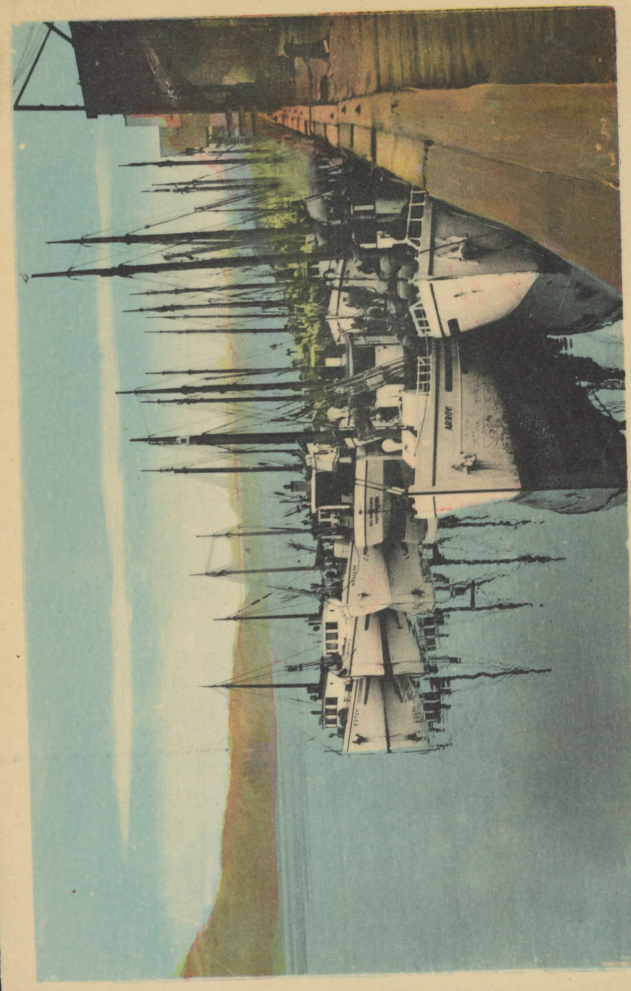

Prince Rupert Fishing Fleet, Prince Rupert, B.C. 8.





POST CARD

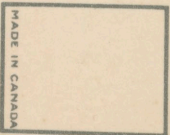

PHOTOGRAPHIC ENGRAVING CO. LIMITED, OTTAWA

Prince Rupert, B.C.—14.

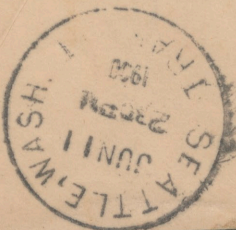
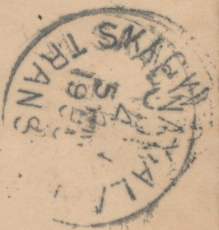

S. S. Klondike on the Yukon River near Carcross with H. R. H. Prince Philip aboard during his visit to the North. The Klondike represents the era in which the sternwheelers were the main conveyance in the Yukon.

Photo by E. Lalonde

Pub. by J. H. Bell, Bashaw, Alberta

Post Card

PLACE STAMP HERE

14371-B

dp DEXTER PRESS, INC. WEST HAVEN, NEW YORK

\$2.00



ROMAN PLASTIC SHEETS

WORCESTER MA. 01610 PS 400 TL



C. R. & N. W. Railway. Alaska.

SHIRLEY E. HELGG  
CORTICOVA, ALASKA



8-105 Mt. McKinley from Alaska Railroad

Rehmann



1425 - SALMON TRAPS IN ALASKAN WATERS.

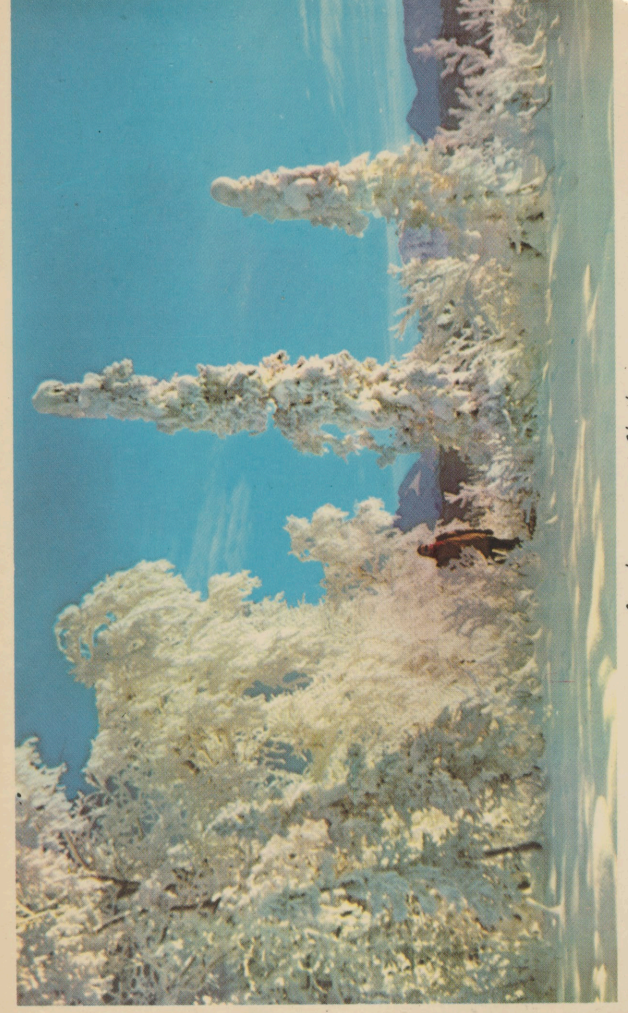

Ice fog, scenic Alaska



AG-7-SCENIC ALASKA  
Ice fog, one of the very beautiful scenes of  
the Alaskan winter.

PHOTO BY CARL BERLIN

CURTEICHOLOR® 3-D NATURAL COLOR REPRODUCTION (REG. U. S. A. PAT. OFF.)

POST CARD

PLACE  
STAMP  
HERE  
9DK-1875

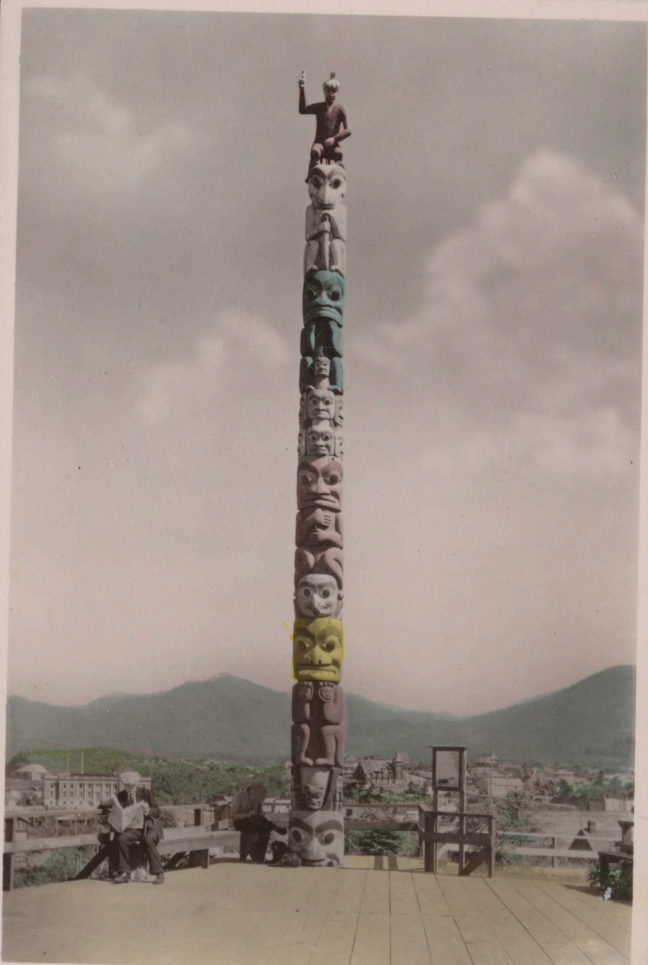

Prince Rupert B.C. Series No. 14  
WOLF TOTEM, OF NAAS RIVER INDIAN CHIEF.  
NOW AT PRINCE RUPERT, B.C.

ALPHABETICALLY

ALPHABETICALLY

PRINTED IN THE UNITED STATES

THIS SPACE FOR CORRESPONDENCE

THIS SPACE FOR ADDRESS ONLY

PostCard

PLACE  
STAMP HERE  
DOMESTIC  
ONE CENT  
FOREIGN  
TWO CENTS

EDWARD H. MITCHELL, PUBLISHER, SAN FRANCISCO

POST CARD  
Best quality  
Curt Emilly  
One of the Finest - along the  
Scenic Railway - a part of  
it is built upon the solid ice  
This snow are kept heavy on  
the summer when the ice  
is melting - riding in under  
the wind - the snow flows  
I hope you are a happy one  
with a warm winter of snow -  
THIS SPACE FOR MESSAGE.  
THIS SPACE FOR ADDRESS.

Post Cards of Quality - The Albotype Co. Brooklyn, N.Y.



ROYAL  
PSA  
1950



The  
drama  
D-4718

*The Tarahne, Atlin, British Columbia*

Studio North ©

NEW YORK, NEW YORK

ROMAN  
PLASTIC  
SHEETS  
WORCESTER, MA 01090



111  
112  
113  
114  
115  
116  
117  
118  
119  
120



The old lake boat Tarahne rests  
of beautiful



Postage  
564

*Mt. McKinley, Alaska*

PHOTO BY GORDON MUNGER

EMERALD  
JEWELRY

EMERALD JEWELRY  
1070 AMHERST ST.

POSTAGE  
STAMP



*Sutherland Falls*

\$1.00



WORCESTER MA. 01610 PS 400 TL

ROMAN PLASTIC SHEETS



ATLIN INN, ATLIN LAKE, BC



down - near N. Yukon to plan



CARCROSS, YUKON





WHITEHORSE RAPIDS, YUKON RIVER - WHITE PASS AND YUKON ROUTE

Atlin Lake, northern British Columbia.

printed by the whitehorse star

Made in Yukon



PLACE  
STAMP  
HERE

STANDARD PHOTO SERVICE

STANDARD PHOTO SERVICE



BCW-4T

THE MIDNIGHT SUN TINTS MT. MCKINLEY AND THE ALASKA RANGE. SCENE FROM THE ALASKA RAILROAD



PHOTOGRAPH BY DAUPHIN

6A414

Arthur W. Gaede  
Round Lake,  
Minnesota

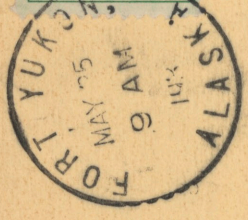
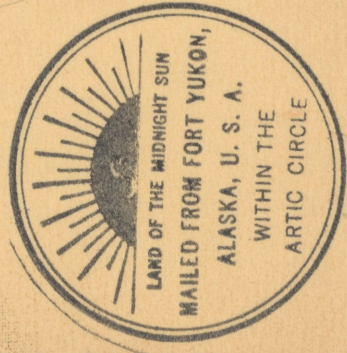

Arthur W. Gaede  
Fairbanks  
Alaska

66



Bernard Kelly  
Chiloot Bartocky, Alaska

The Quaker Oats Company  
P.O. Box 1083,  
Chicago,  
Illinois

Earl J. Brown  
519 S. 11th St.  
Escanaba, Mich.



Mr. Earl J. Brown  
Fairbanks  
Alaska

66



181a

ETNA  
JUN 11  
P.M.  
1938  
ALASKA

FAIRBANKS  
MAY 25  
1937  
4 PM  
ALASKA



2

POST CARD

PLACE  
ONE CENT  
STAMP  
HERE

MADE BY CURT TEICH & CO., INC., CHICAGO, U.S.A.

27642

BCW-11



WORCESTER MA. 01610 PS 400 TB

ROTMAN PLASTIC SHEETS

SCENES  
along the



THE LINE  
to the  
LAND  
OF NIGHTLESS  
DAYS



Between Skagway and the Summit  
of White Pass



Five Finger Rapids  
Yukon River



766, - SAWTOOTH MOUNTAINS FROM TUNNEL, W. P. & Y. R. R.

Near Skagway, Alaska  
March 1911.

EDWARD H. MITCHELL, PUBLISHER, SAN FRANCISCO.

net  
W  
die  
ho  
an  
die

C139. Cantilever Bridge, 215 Feet High, on White Pass  
and Yukon R. R., Alaska

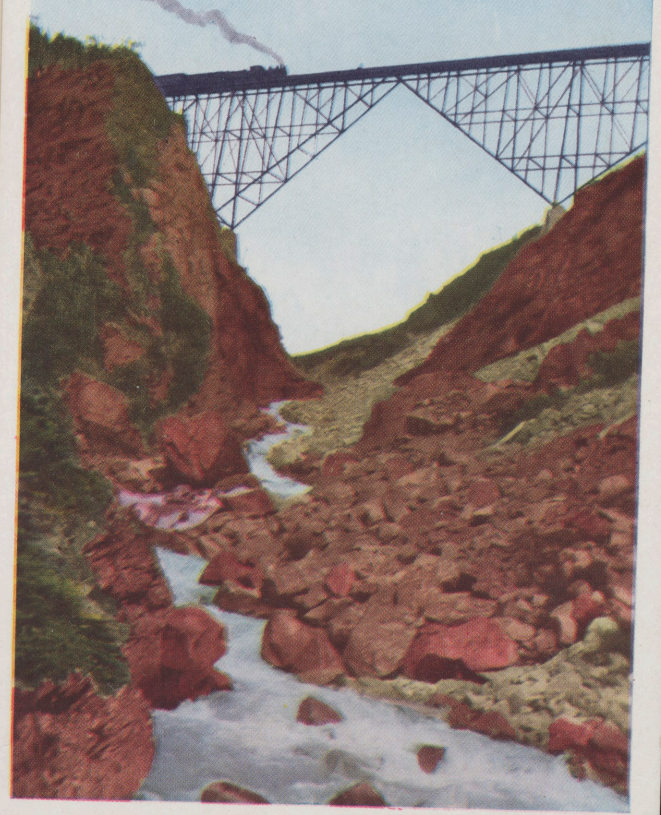

767 - STEEL ARCH, W. P. & Y. R. R., ALASKA.





Along the W. P. & Y. Ry., Alaska.

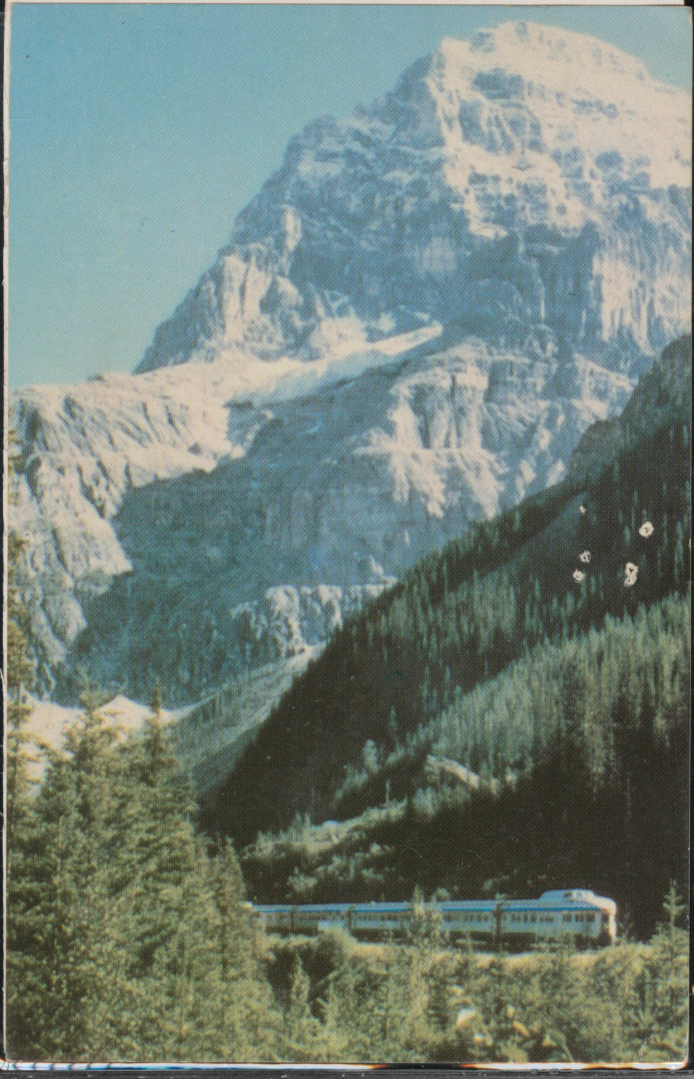
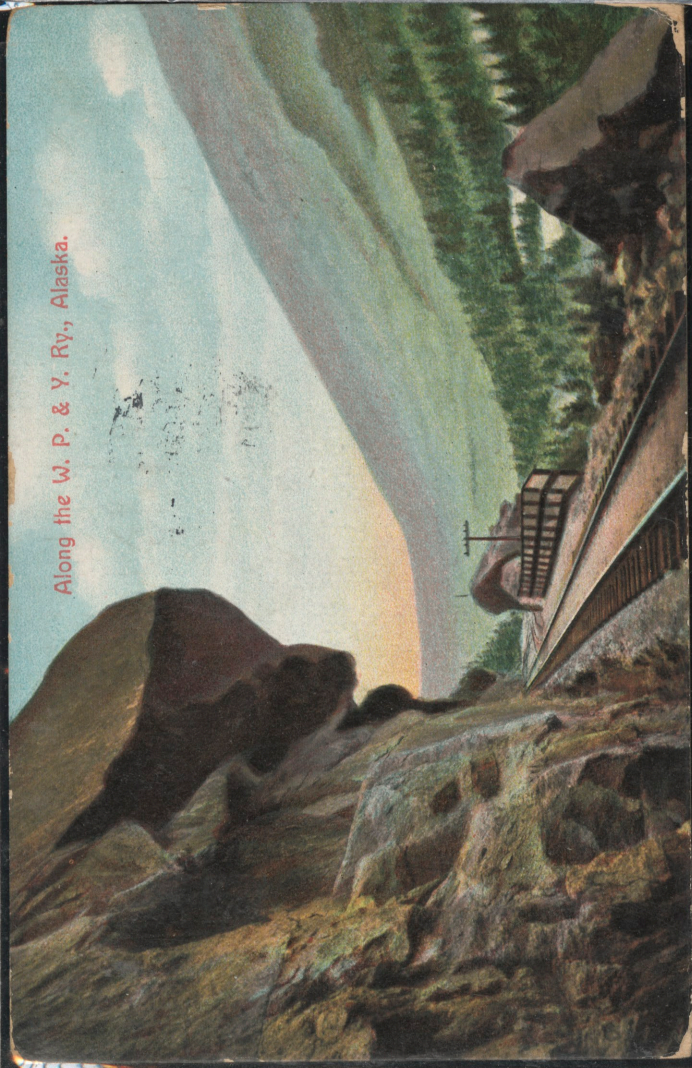

C124. Lake Bennett, White Pass & Yukon R. R.

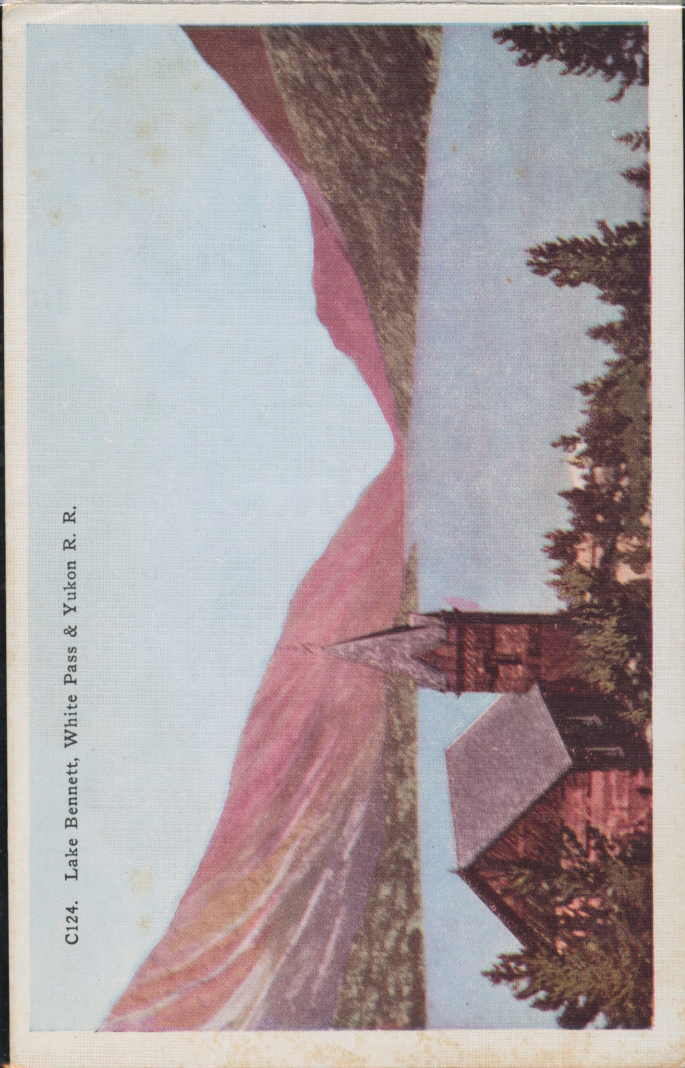

WORLDWIDE TRAVEL

LET OUR STAFF ASSIST YOU



ROMAN PLASME CHEETS

WORCESTER MA. 01610 PS 400 TL

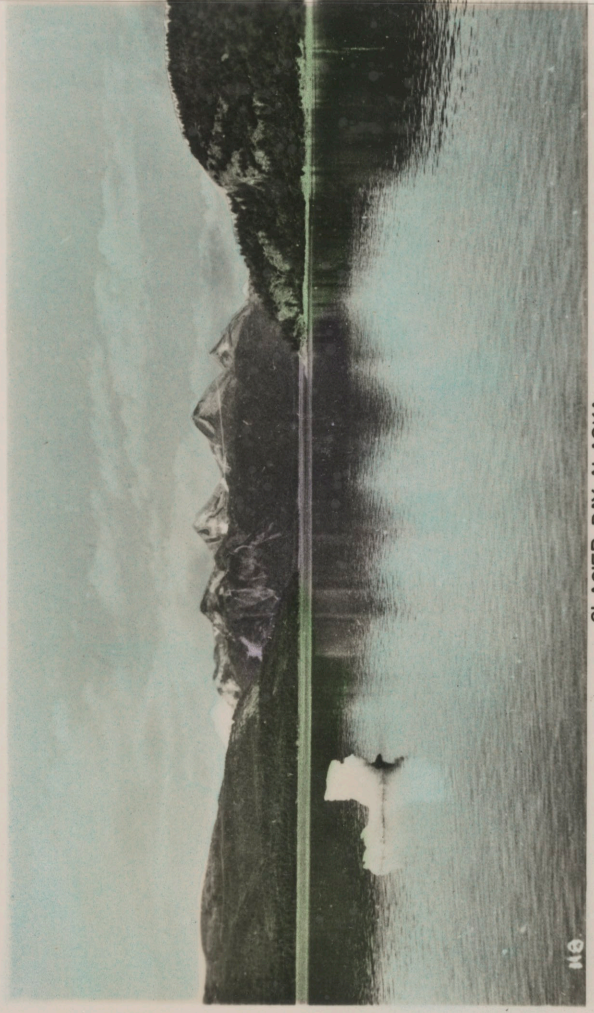

119

GLACIER BAY, ALASKA.



Port Chilkoot and the Chilkat Range as seen from across Portage Bay

Ocean Terminal of Alaska Highway



F 8594



119

GLACIER BAY, ALASKA.



K-37 Alaska Coastal Plane - Port Chilkoot

Kurimat - Port Chilkoot, Alaska



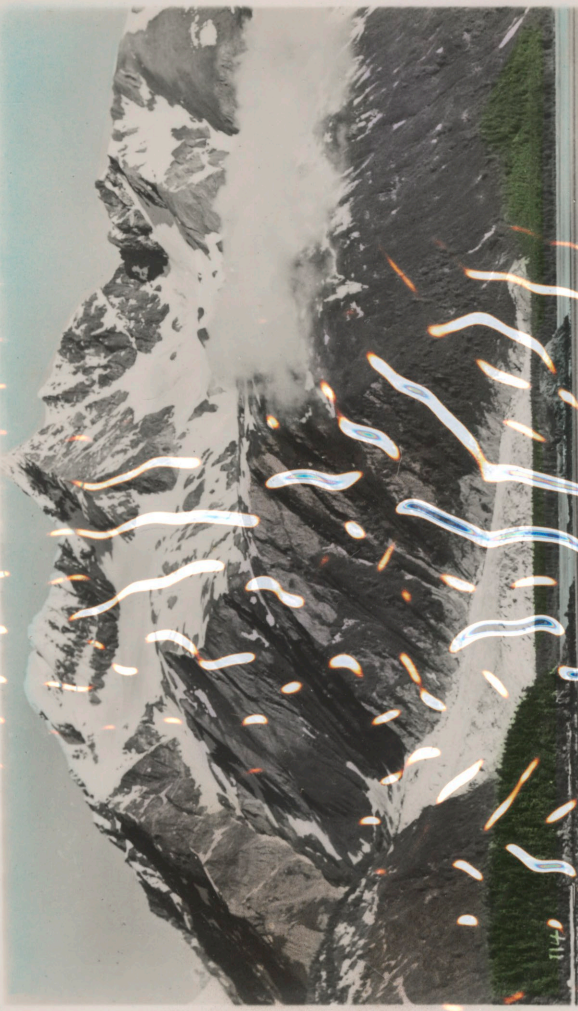

DAVIDSON GLACIER, LYNN CANAL, ALASKA.



LYNN CANAL, ALASKA.

DAVIDSON GLACIER, LYNN CANAL, ALASKA.



CHINA MOUNTAIN MOUNTAIN









**M. V. Matanuska**

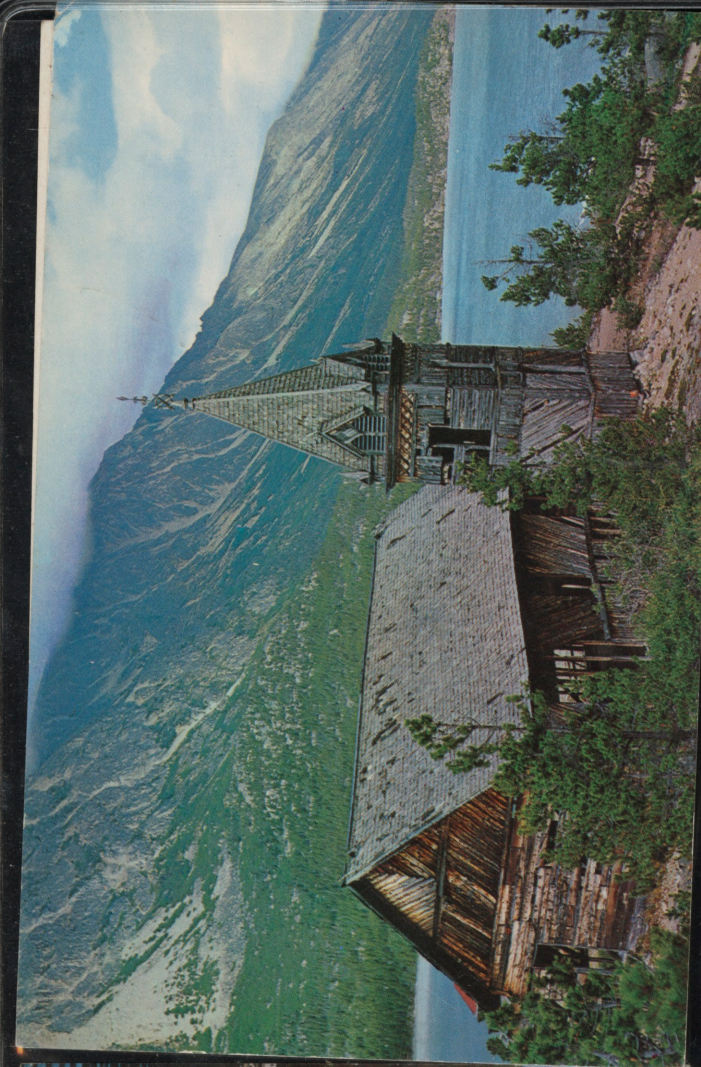

Lake Lewis as seen from the W. P. & Y. Ry., Alaska.

TO ORDER  
M/V  
WICKERSHAM

APR 19 1972

ALASKA  
FERRY SYSTEM

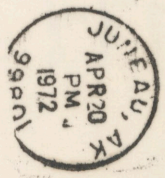

NATIONAL PARKS  
CENTENNIAL YEAR  
1872-1972

RUSSIL C. HAUSMAN  
1743 11th Avenue  
Sacramento, Calif., 95818

TRAWOOD