

REGISTERED MAIL

REGISTRY FEE JAN 1, 1869 -- DEC 31, 1873
15 CENTS NO INDEMNITY

BALTIMORE TO NYC AUG 21, 1873
PAID WITH CONTINENTAL #163



RECEIPT USED
IN THE PERIOD

This Blank is to be filled up at the mailing office and given to the person who presents the letter for registration.

RECEIPT FOR A REGISTERED LETTER.

No. 2 _____, 1870.

Post Office _____ Received
of Chas A Monnier
a letter addressed to Am Lusk Co
Chicago
154 Washington St Ill
Jm Meis P. M.

REGISTERED MAIL

REGISTRY FEE JAN 1, 1874 TO JUN 30, 1875 8 CENTS NO INDEMNITY
1ST CLASS 3 CENTS PER 1/2 OZ JUL 1, 1863 TO SEP 30, 1883
YOUNGSTOWN, OH MAR 23, 1875 TO SUMMIT COUNTY, OH
11 CENTS PAID WITH CONTINENTAL #157 & #159 & U161



REGISTRY FEE JUL 1, 1875 TO DEC 31, 1892 10 CENTS NO INDEMNITY
1ST CLASS 3CENTS / 1/2 OZ JUL 1, 1863 TO SEP 30, 1883
GUINEYS, VA TO NEWARK, OH
13 CENTS PAID WITH NATIONAL #150 & U165



SHORT LIVED
REG. RATES

REGISTERED MAIL

REGISTRY FEE JAN 1, 1874 TO JUN 30, 1875 8 CENTS NO INDEMNITY
1ST CLASS 3 CENTS PER ½ OZ JUL 1, 1863 TO SEP 30, 1883
CLARKSVILLE, PA MAY 20, 1875 TO INDEPENDENCE, PA
11 CENTS PAID WITH NATIONAL #145 & NATIONAL #150
LETTER DATED 5/17/75 STATES \$120 ENCLOSED
POSTMASTER WROTE 120 ON COVER ALMOST INVITING THEFT



REGISTRY FEE JUL 1, 1875 TO DEC 31, 1892 10 CENTS NO INDEMNITY
1ST CLASS 3 CENTS PER ½ OZ JUL 1, 1863 TO SEP 30, 1883
BOWLING GREEN, MO APR 27, 1880 TO CHICAGO
13 CENTS PAID WITH NATIONAL #150 & CONTINENTAL #207



RECEIVED
APR 28 1880
CHICAGO, ILL

REGISTERED MAIL

REGISTRY FEE JAN 1, 1874 TO JUN 30, 1875 8 CENTS NO INDEMNITY
1ST CLASS 3 CENTS PER ½ OZ JUL 1, 1863 TO SEP 30, 1883
GREENVILLE, CT MAR 1, 1875 TO CONSTANTINE, MI
11 CENTS PAID WITH NATIONAL #145 & NATIONAL #150



Greenville Conn.
March 11th 1875

Mrs S. Bliss

I have recd. your trial
package of Asthma remedy.
I find relief in using it, and
I herewith inclose one dollar
for a package which please
send as soon as possible,

Yours Truly.

Chas. H. Miner.
Greenville.
Conn.

REGISTERED MAIL

REGISTRY FEE JAN 1, 1874 TO JUN 30, 1875
8 CENTS NO INDEMNITY

BANGOR, ME 6/7/75 NYC 6/9
PAID WITH #156 & #161



REGISTRY FEE JUL 1, 1875 TO SEP 30, 1883
10 CENTS NO INDEMNITY
ROCHESTER, MI MAR 16, 1881

PAID WITH #184 & #188



REGISTERED MAIL

REGISTRY FEE JAN 1, 1874 TO JUN 30, 1875 8 CENTS NO INDEMNITY
1ST CLASS 3 CENTS PER ½ OZ JUL 1, 1863 TO SEP 30, 1883
BETHEL, VT APR 7, 1875 TO ELGIN, IL APR 10
11 CENTS PAID WITH NATIONAL #145 & NATIONAL #147

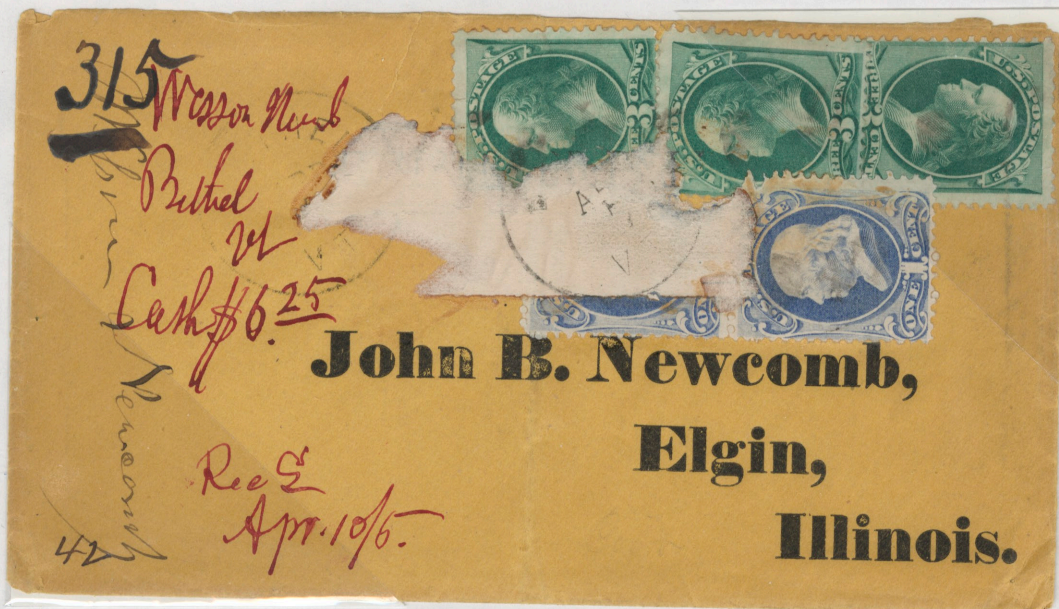

REGISTRY FEE JUL 1, 1875 TO DEC 31, 1892 10 CENTS NO INDEMNITY
1ST CLASS 3 CENTS PER ½ OZ JUL 1, 1863 TO SEP 30, 1883
MARCELLUS, MI APR 19, 1882 TO CANADA APR 22
13 CENTS PAID WITH NATIONAL #150 & AMERICAN #207



REGISTERED MAIL

REGISTRY FEE JAN 1, 1874 -- JUN 30, 1875
8 CENTS NO INDEMNITY

EAST RANDOLPH, NY DEC 9, 1874 ELGIN, IL DEC 12
PAID WITH CONTINENTAL #156 & NATIONAL #150

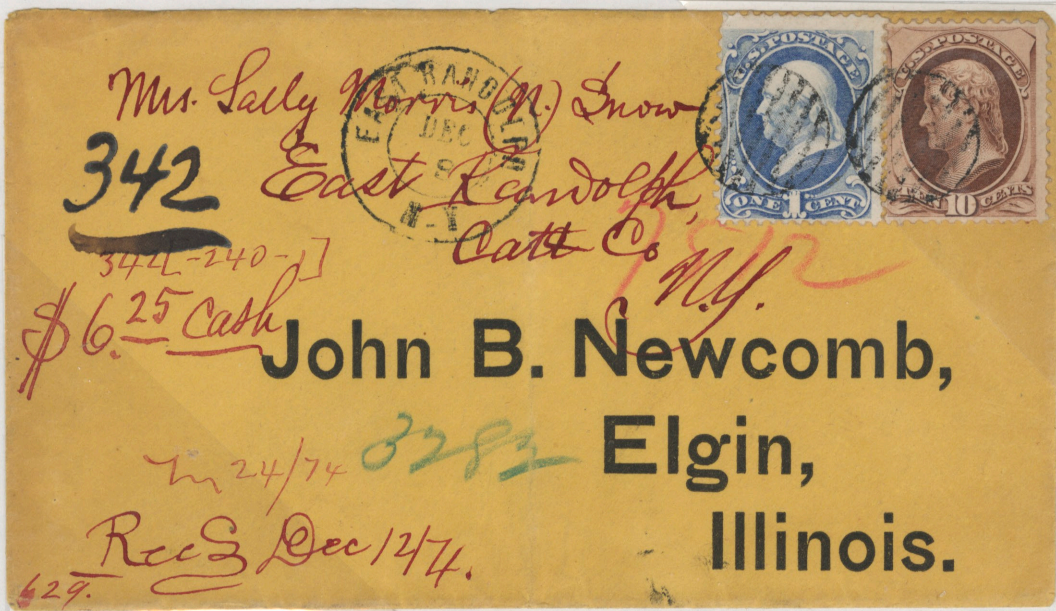

REGISTRY FEE JUL 1, 1875 -- SEP 30, 1883
10 CENTS NO INDEMNITY
HAINESVILLE, IL JUL 30, 1883 CHICAGO JUL 30

PAID WITH #207 & #209

REGISTERED MAIL

REGISTRY FEE JAN 1, 1874 -- JUN 30, 1875
8 CENTS NO INDEMNITY 1ST CLASS 3 CENTS
WARDENA, IA NOV 14, 1874 ELGIN, IL NOV 21
PAID WITH CONTINENTAL #156 & #158



REGISTRY FEE JUL 1, 1875 – DEC 31, 1892 10CENTS NO INDEMNITY
1ST CLASS 3 CENTS
HUNTINGTON, NY TO WALTON, NY JUL 1, 1882
PAID WITH AMERICAN #187 & #207
REGISTRY COUNT STARTED AT QUARTER THIS WAS 1ST REG OF 3RD QTR



REGISTERED COVER TO NOVA SCOTIA VIA NEW BRUNSWICK MAY 22, 1874

CANADIAN POSTAL TREATY RATES

6 CENTS / 1/2 OZ APRIL 1, 1868 TO FEB 1, 1875

5 CENTS REGISTRY OCT 1, 1856 TO APRIL 1, 1879

PAID WITH CONTINENTAL #156 & #161



REGISTERED MAIL

REGISTRY FEE JAN 1, 1893 TO OCT 31, 1909 8 CENTS

CHICAGO TO WINONA, MN DEC 3, 1894
PAID WITH #211

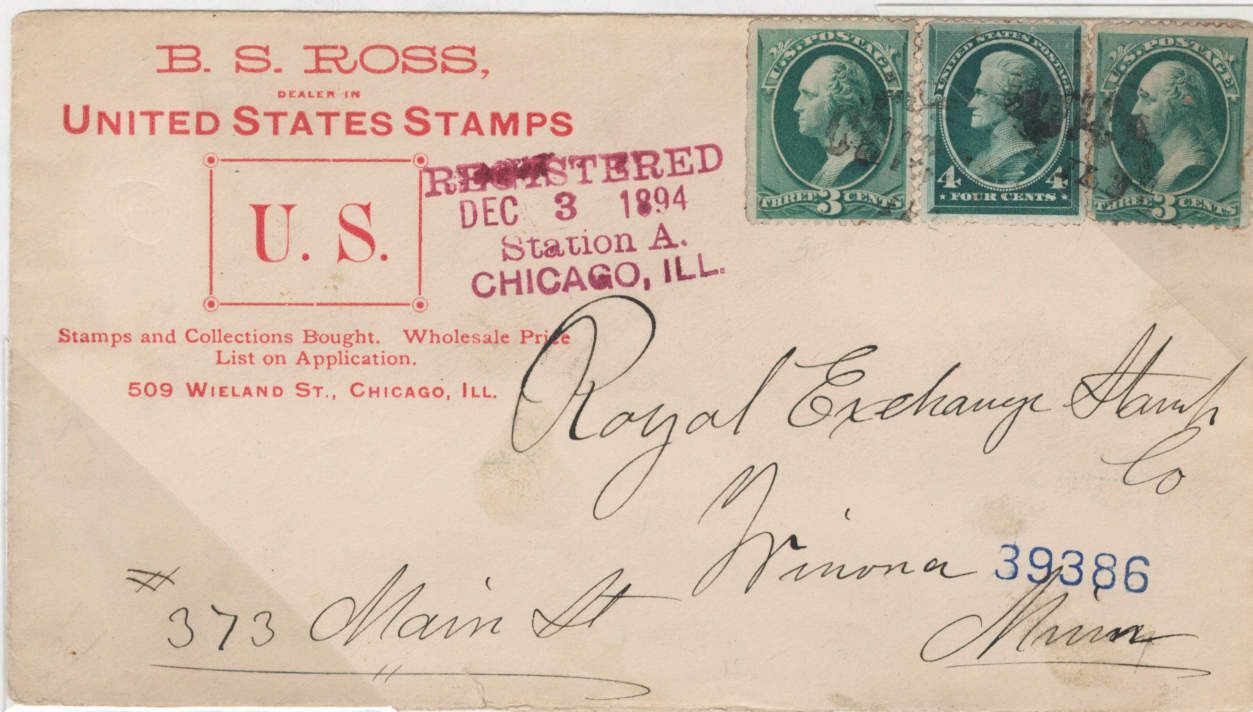

MILWAUKEE TO SAGINAW, E. S., MI OCT 25, 1898
PAID WITH #289



REGISTERED LETTER
LAKE BENTON, MN TO NYC JUN 11, 1898
PAID WITH 258 & U319



REGISTERED LETTER
BALTIMORE LOCAL LETTER SEP 27, 1898
PAID WITH #288 & U311



REGISTERED MAIL

REGISTRY FEE JAN 1, 1893 TO OCT 31, 1909 8 CENTS
HARTFORD, CT NOV 4, 1898 TO NYC NOV 5
PAID WITH 287

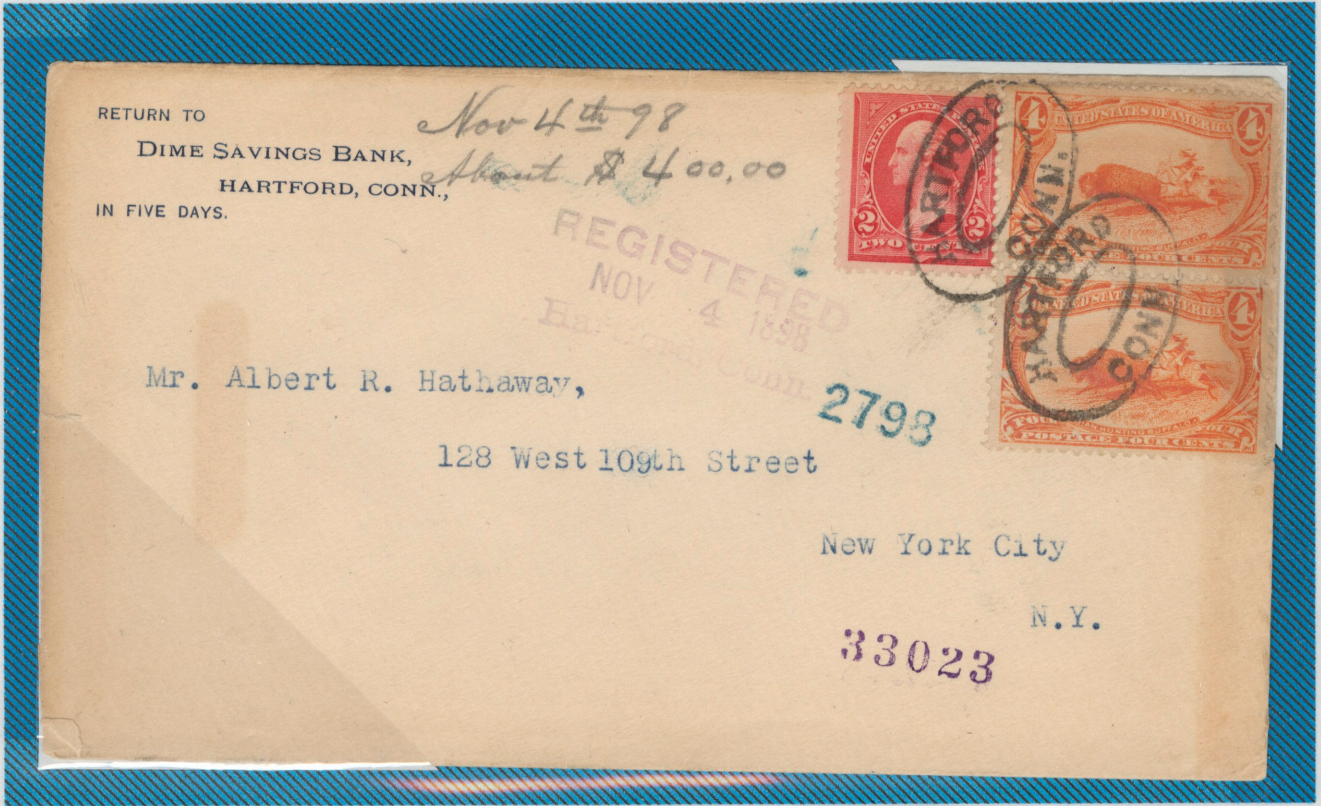

REGISTERED MAIL
REGISTRY FEE JAN 1, 1893 -- OCT 31, 1909 8 CENTS \$25 INDEMNITY
NANTICOKE, PA DEC 29, 1898 SAGINAW, MI JAN 2 1899
PAID WITH #290 BLACK-VIOLET

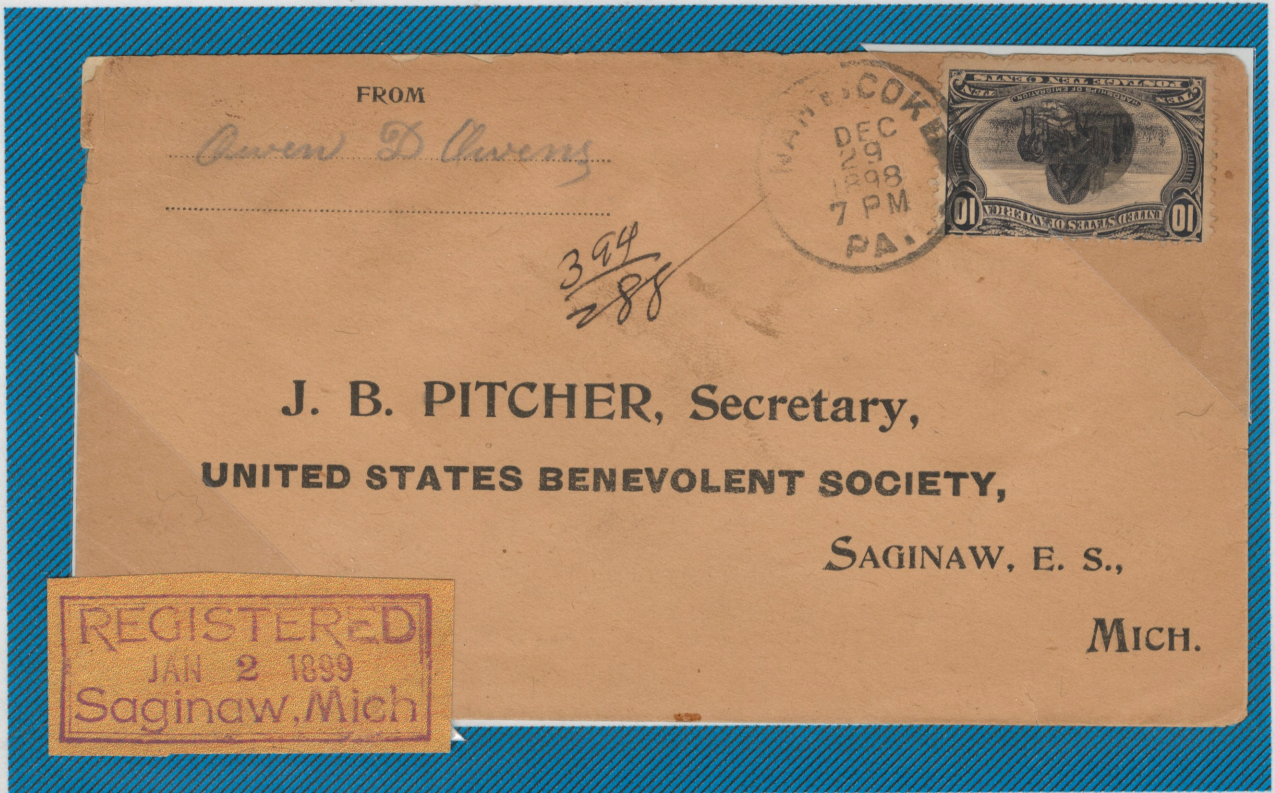

CENTRAL FALLS, RI OCT 4, 1904 TO AKRON, OH
PAID WITH #327 RED BROWN



REGISTERED MAIL W.W.I.

1ST CLASS 2 CENTS TREATY RATE TO ENGLAND
BOSTON JUL 19, 1917
NYC JUL 20
LIVERPOOL, ENGLAND AUG 1

REGISTRY FEE NOV 1, 1909 -- MAR 31, 1923 10 CENTS INDEMNITY \$50

PAID WITH #233 & #235



REGISTERED MAIL

REGISTRY FEE JAN 1, 1893 TO OCT 31, 1909 8 CENTS

MONSON, MA TO SAN FRANCISCO APR 2, 1896

PAID WITH 3 CENT, 6 CENT COLUMBIAN

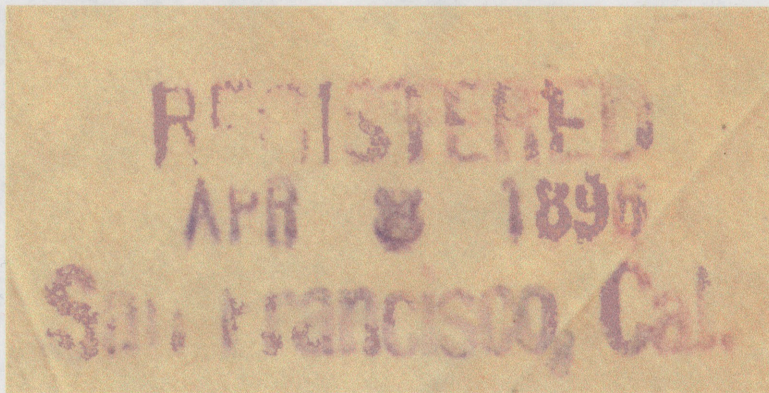

REGISTERED MAIL

REGISTRY FEE JAN 1, 1893 TO OCT 31, 1909 8 CENTS

LYNN, MASS FEB 14, 1895 TO ALBANY, NY FEB 15

PAID WITH #236 COLUMBIAN & #U326

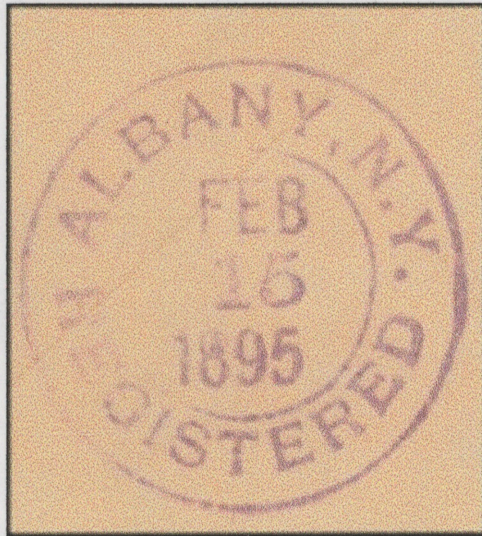

REGISTERED MAIL

REGISTRY FEE JAN 1, 1893 TO OCT 31, 1909 8 CENTS
UPU 5 CENTS

PORTLAND, OR 8/13/93
NYC STATION B 8/17/93
NYC REGISTRY 8/18 "CITY" STICKER USED
ROSTOCK 8/29
PAID WITH #236 & U350

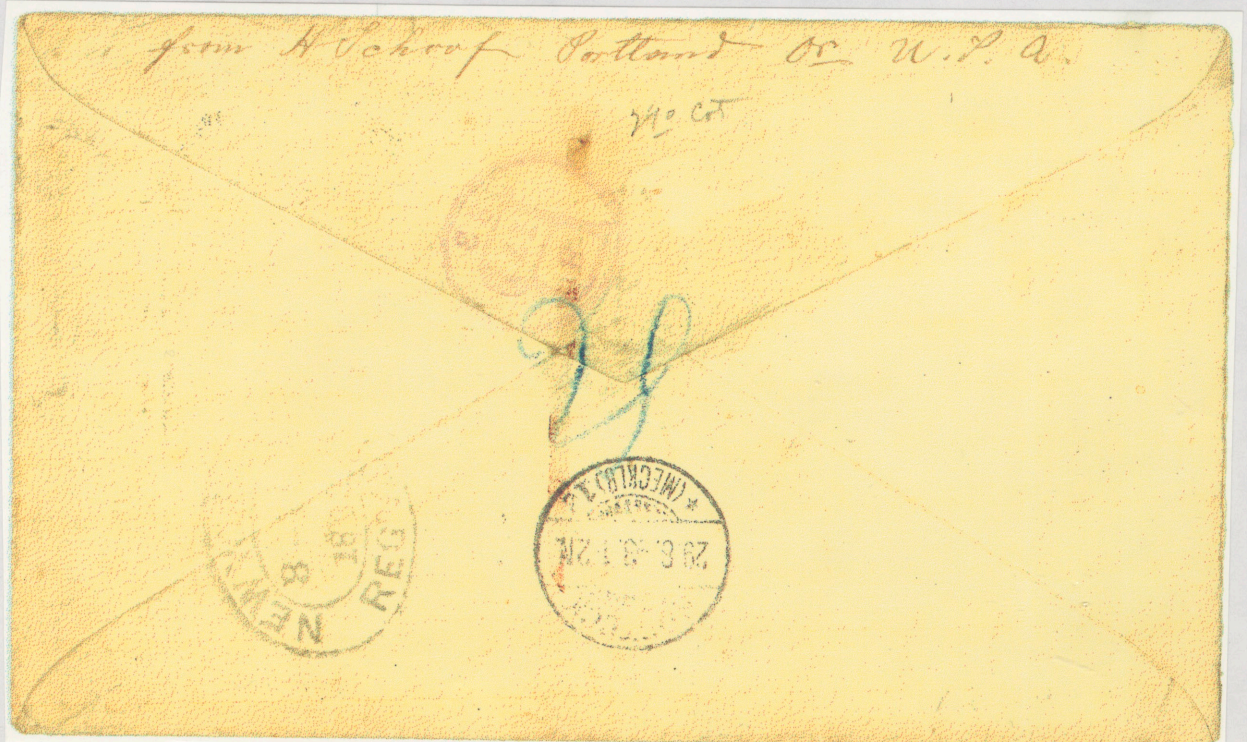

REGISTERED MAIL

REGISTRY FEE JAN 1, 1893 TO OCT 31, 1909 8 CENTS

NEY FLATS, TENN APR 20, 1895 TO NYC APR 23, 1895
PAID WITH 233 COLUMBIAN



W.W.I. LETTER LOS ANGELES MAR 5, 1919
PAID WITH 232 COLUMBIAN



REGISTERED MAIL

REGISTRY FEE JAN 1, 1893 TO OCT 31, 1909 8 CENTS

OKRA, INDIAN TERRITORY TO ST. LOUIS OCT 16, 1894

IND. T WAS AN INDEPENDENT NATION

PAID WITH #236



LAMY, SANTA FE COUNTY, NM TO ST. LOUIS MAR 3, 1894

PAID WITH #236

REGISTERED MAIL

REGISTRY FEE JAN 1, 1893 TO OCT 31, 1909 8 CENTS INDEMNITY \$25

DEC 15, 1894 COUNCIL BLUFFS, IA LOCAL LETTER

REGISTRY 8 CENTS

1ST CLASS 2 CENTS

PAID WITH #223



APR 29, 1893 FAYETTE, OH MISSENT DETROIT MAY 1
FORWARDED TO BUFFALO MAY 3



REGISTERED MAIL

REGISTRY FEE JAN 1, 1893 TO OCT 31, 1909 8 CENTS INDEMNITY \$25

FEB 20, 1894 NYC TO PHILADELPHIA FEB 22

REGISTRY 8 CENTS
1ST CLASS 2 CENTS

SCOTT STAMP & COIN CO., LTD.
18 E. 23rd Street,
New York.

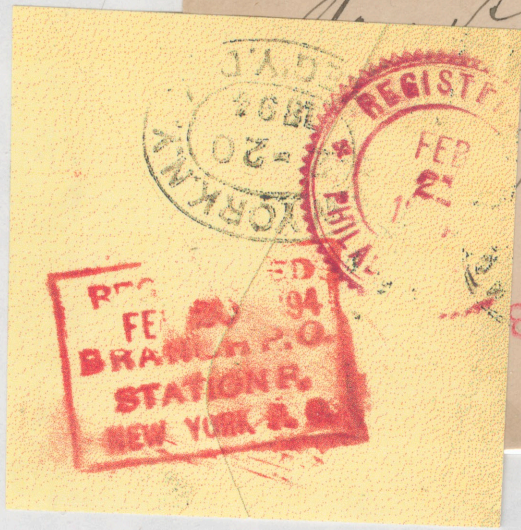

Mr. J. Chapman
134 S. Pine St.
Philadelphia
Pa.

8447

67193

TRAVERSE CITY, MI MAY 2, 1895 TO YUBA, MI



Horace Phillips

140
133

Horace Phillips
Yuba
Michigan

REGISTERED MAIL

COVER FROM DOVER, NH TO BOSTON
REGISTRY FEE JAN 1, 1893 TO NOV 1, 1909 8CENTS

1ST CLASS 2 CENTS PER OZ.
REGISTRY 8 CENTS
1ST CLASS 6 OZ 12 CENTS
PAID WITH 238 COLUMBIAN & U350

341804

REGISTERED MAIL

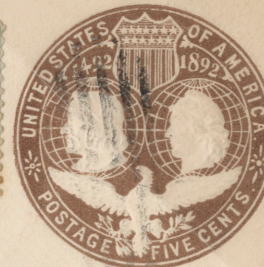
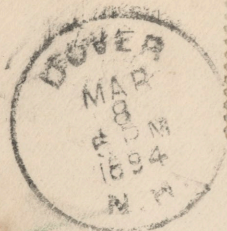

~~58892~~

National Exchange Bank,

58896 Boston,
Mass.



The Philatelic Foundation

501 Fifth Avenue • Suite 1901
New York, NY 10017

No. 0341804
10/20/99

EXPERT COMMITTEE

We have examined the enclosed item, of which a photograph is attached, and *described by the applicant* as follows:

Country: UNITED STATES OF AMERICA

Cat. No.	Issue	Denom.	Color
238	1893	15¢	dark green

Scott's unless otherwise specified.

U350	1893	5¢	chocolate
------	------	----	-----------

SINGLE 15¢ ON 5¢ REGISTERED ENTIRE ADDRESSED TO BOSTON, DOVER NH DUPLEX CANCELS.

AND WE ARE OF THE OPINION THAT:

IT IS A GENUINE USAGE ON A 5¢ ENTIRE WHICH HAS BEEN REDUCED AT LEFT, AND IS STAINED AT CENTER FROM THE WAX SEAL ON THE REVERSE. * * * * *

For The Expert Committee
Chairman

036200

Photocopies of this Certificate are not valid.

Submitted by

H.W. GALLUP

REGISTERED LETTER

REGISTRY FEE JUL 1, 1875 TO JAN 1, 1893 10 CENTS NO INDEMNITY

PEOLI, OH TO CAMBRIDGE, OH DEC 13, 1888

1ST CLASS 2 OZ. 4 CENTS

REGISTRY 10 CENTS

PAID WITH #209, 2 #213

2 OZ BECAUSE 5.63 TAXES ENCLOSED



REGISTERED FROM TREMONT STATION T, NY

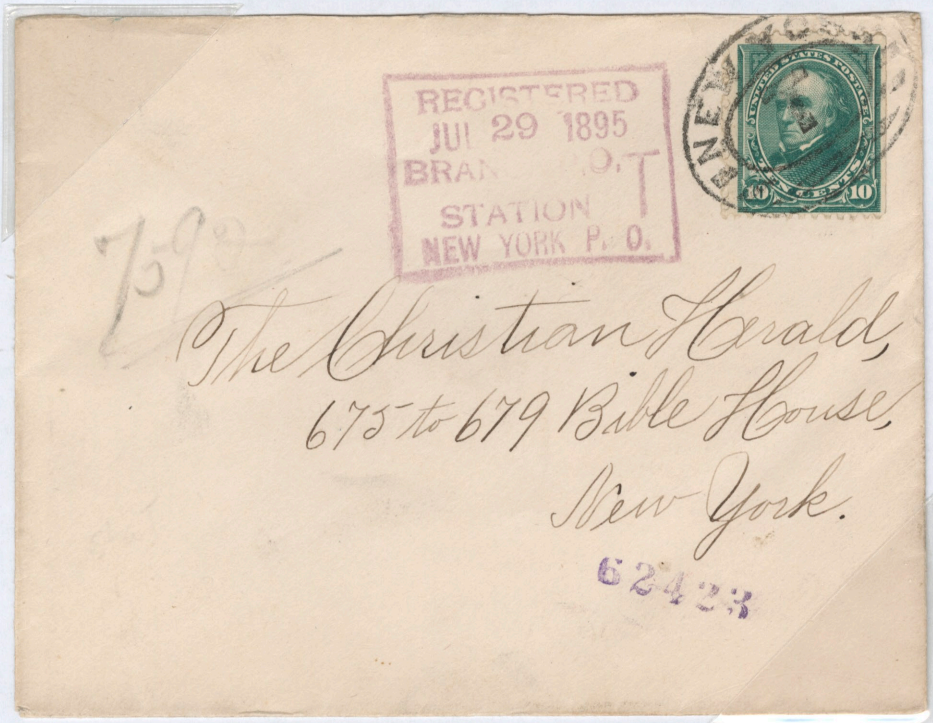

REGISTERED MAIL

REGISTRY FEE JAN 1, 1893 TO OCT 31, 1909 8 CENTS INDEMNITY \$25

OCT 20, 1897 CHICAGO TO STOCKTON, CA OCT 25

REGISTRY 8 CENTS

1ST CLASS 2 CENTS

PAID WITH #267, 232, 270



TOPEKA, KS APR 5, 1894 TO CONCORDIA, KS

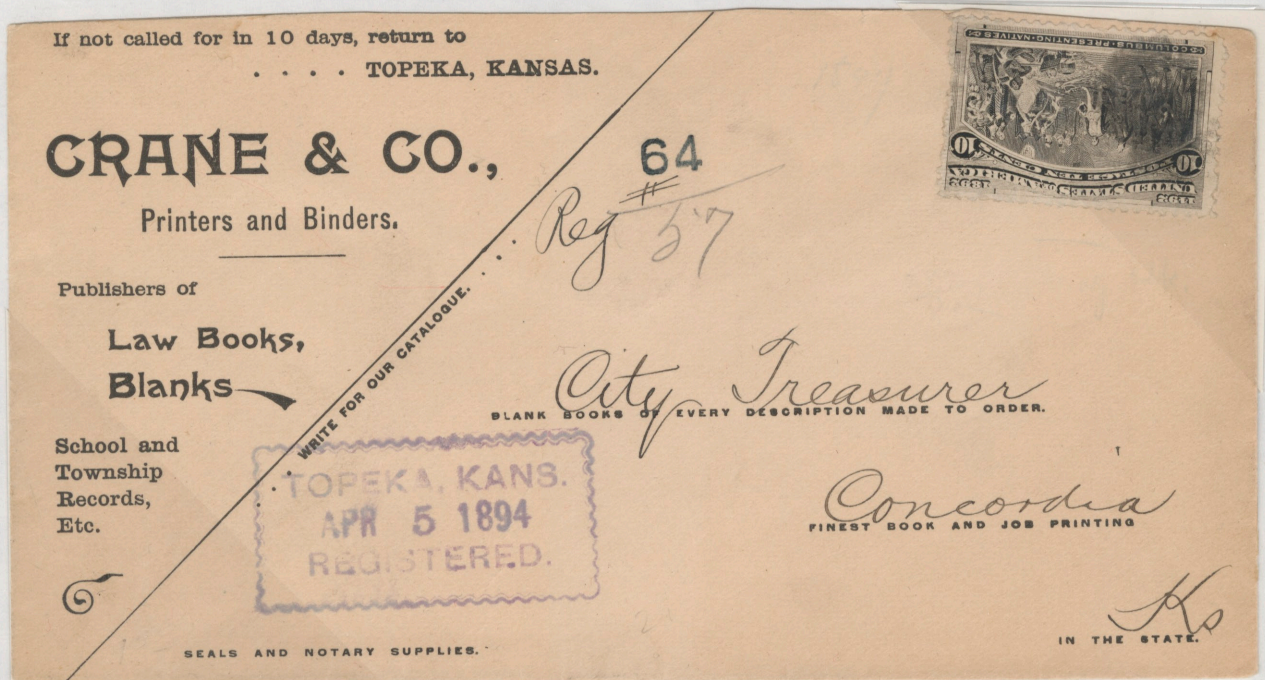

REGISTERED MAIL

**THE REGISTRY FEE WAS 8 CENTS FROM JUL 1, 1902 TO NOV 1, 1909
WITH INDEMNITY OF \$25**

**THIS COVER FROM CHICAGO 11/30/03 TO DEWITT, IA 12/1/03
WAS CHARGED THE 2 OUNCE RATE OF 4 CENTS AND 8 CENTS RREGISTRY
PAID WITH 2 #305**



**THE REGISTRY FEE WAS 10 CENTS FROM NOV 1, 1909 TO APR 1, 1923
WITH INDEMNITY OF \$50**

**THIS COVER FROM LOGAN, CA JUL 13, 1910 WAS CHARGED 2 CENTS
PLUS 10 CENT REGISTRY WITH 3 #303**

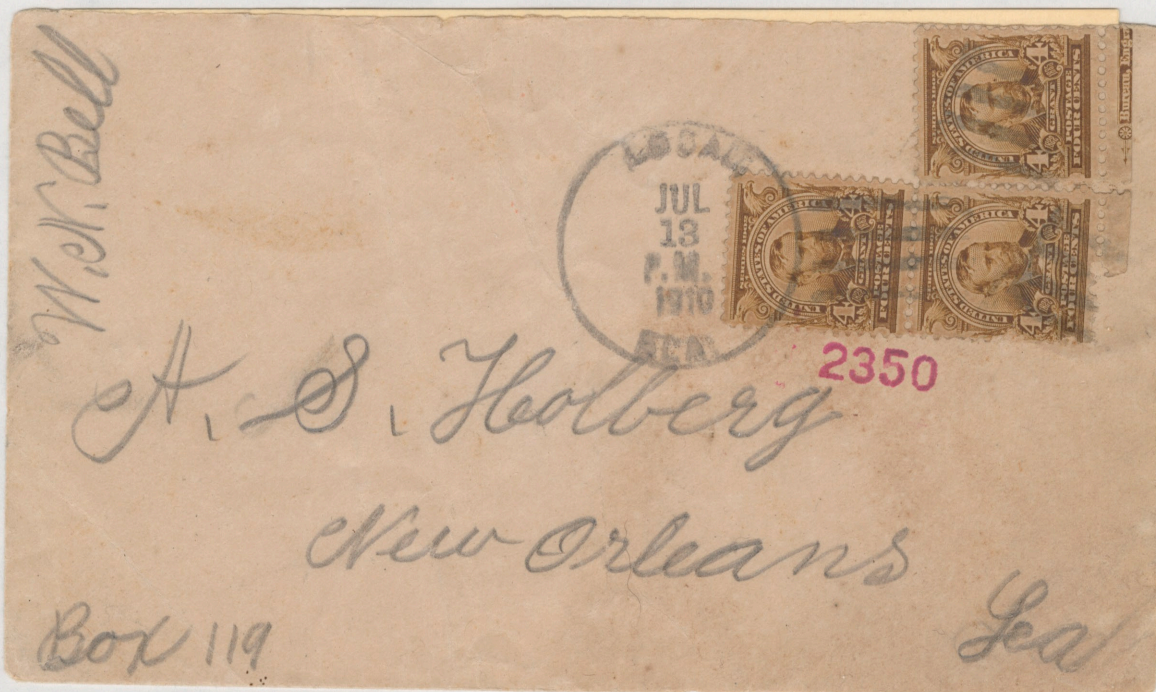

REGISTERED MAIL

REGISTRY FEE JAN 1, 1893 TO OCT 31, 1909

8 CENTS FOR \$25 INDEMNITY
2 CENTS FOR 1ST CLASS

SEDALIA, MO. JUN 9, 1903 TO HARTFORD, CONN JUN 12, 1903

PAID WITH #302

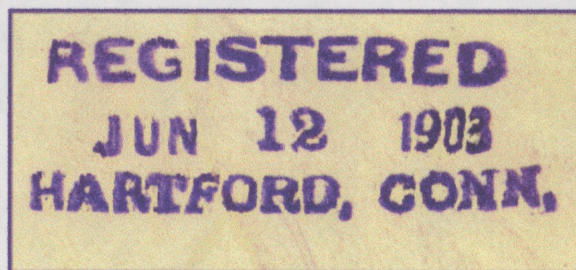

REGISTERED MAIL

REGISTRY FEE JAN 1, 1893 TO OCT 31, 1909 8 CENTS

NORTHPOINT, PA MAR 23 TO SAGINAW, MI MAR 25, 1903

PAID WITH 2 #304

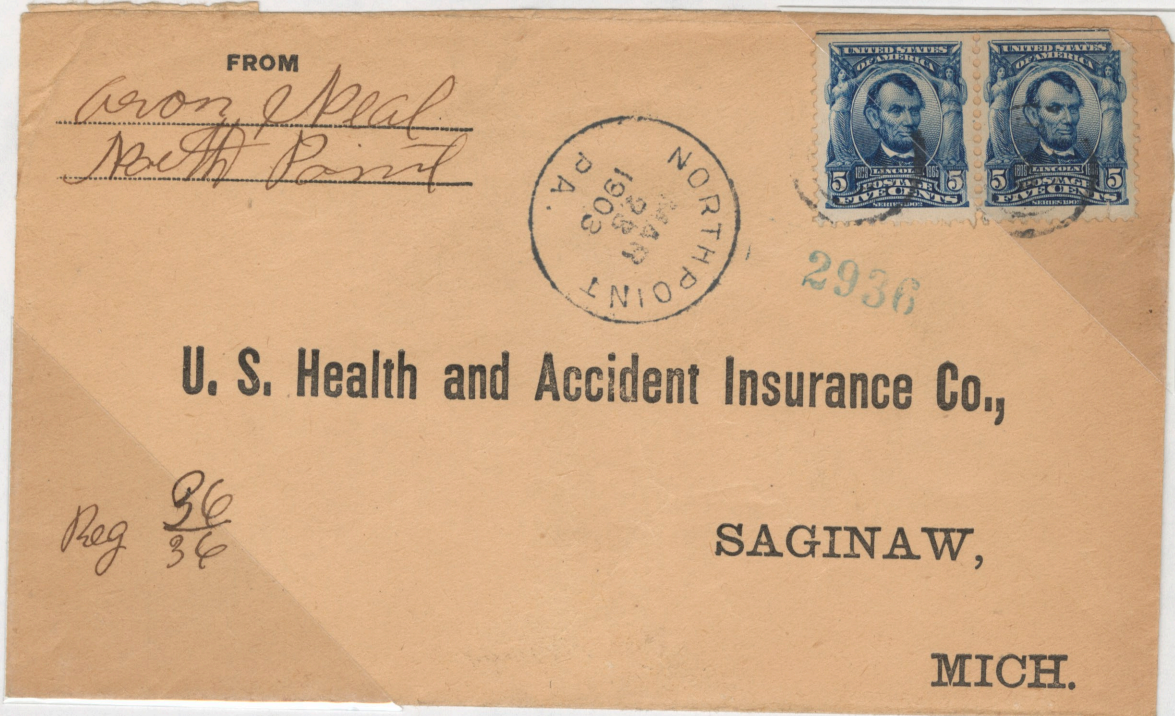

CHICAGO TO ROCK FALLS, IL JUN 24, 1905

PAID WITH 281,295,297



REGISTERED MAIL

REGISTRY FEE JAN 1, 1893 TO OCT 31, 1909
8 CENTS FOR \$25 INDEMNITY
8 CENTS FOR 1ST CLASS 4 OZ
STAUNTON, VA NOV 27, 1903 TO STROUDSBURG, PA
PAID WITH 2 #306



8 CENTS FOR REGISTRY
3RD CLASS MERCHANDISE 1 CENT PER OUNCE
MAY 1, 1875 TO JAN 1, 1913¹

FRONT OF PACKAGE FROM AUGUSTA, GA TO SOUTH CREEK, NC
5 OZ PAID WITH #302 & #307



¹ BEECHER, pp 161

REGISTERED MAIL

PHILADELPHIA, PA FEB 26, 1913 BRIXEN, AUSTRIA MAR 10
FORWARDED TO VITTORIO, ITALY

U. P. U. REGISTRY FEE 10 CENTS
1ST CLASS RATE 5 CENTS

PAID WITH #399



REGISTERED MAIL

REGISTRY 10 CENTS, 1ST CLASS 3 CENTS

NO CHARGE FOR RETURN RECEIPT OR DELIVER TO ADDRESSEE ONLY

KANSAS CITY, MO JUN 13, 1918

FLOYD E. JACOBS
PUBLIC ADMINISTRATOR JACKSON COUNTY
209 SCARRITT BUILDING
KANSAS CITY, MISSOURI



Deliver to Addressee only

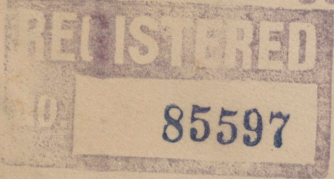

Mrs. Irma Nicholson,
Bangor, Michigan.

Register return receipt
demand. Deliver to addressee only.

REGISTERED MAIL

NOV 1, 1909 TO MAR 31, 1923 10 CENTS INDEMNITY \$50

JAN 27, 1912 REDONDO BEACH, CA KALISPEL, MT FEB 1

REGISTRY 10 CENTS

1ST CLASS 2 CENTS

PAID WITH #381



OUTSTANDING KALISPEL REGISTERED BACKSTAMP



REGISTERED MAIL
NOV 11, 1919

REGISTRY FEE NOV 1, 1909 TO MAR 31, 1923
10 CENTS FOR \$50 INDEMNITY

FROM A BANK CASHIER IN NYC TO A TRUST COMPANY IN SPRINGFIELD, MASS
PROBABLY A BAG OF MONEY AS BONDS OR PAPERS WOULD HAVE BEEN SENT IN
AN ENVELOPE. THIS WAS 1ST CLASS AS PARCEL POST WOULD HAVE NEEDED
ADDITIONAL DOCUMENTARY STAMPS



182 OUNCES AT 2 CENTS	3.64
REGISTRY	.10
PAID WITH 499, <u>515, 517, 518</u> SCARCE ON COVER	

REGISTERED MAIL

**REGISTRY FEE NOV 1, 1909 TO MAR 31, 1923
10 CENTS FOR \$50 INDEMNITY
HILLSBORO, WI APR 27, 1914 TO WONEWOC, WI APR 27
PAID WITH F1 WITH STRAIGHT-LINE TOWN CANCEL**



HILLSBORO. WIS



REGISTERED MAIL

REGISTRY FEE NOV 1, 1909 -- MAR 31, 1923 10 CENTS INDEMNITY \$50

1ST CLASS 2 CENTS LOCAL RATE
PAID WITH #530 TYPE IV NYC JUN 24, 1919

BURGER & CO.,
Postage and Revenue Stamps,
90 Nassau Street, Cor. Fulton,
NEW YORK CITY.



Mr John D. Luff

REGISTERED
NO. 311287

Bretton Hall

Receipt desired

91254 *City*

1ST CLASS NON-LOCAL

PAID WITH 494 & F-1 CHICAGO FEB 5, 1919

COLONIAL STAMP COMPANY
WESTMINSTER BUILDING
CHICAGO, ILLINOIS



Mr C. N. Smith,

REGISTERED
NO. 847370

Madison,

Ill.

REGISTERED MAIL

REGISTRY FEE NOV 1, 1909 TO MAR 31, 1923
10 CENTS FOR \$50 INDEMNITY
CARBONDALE, PA SEP 16, 1910 TO PHILADELPHIA
PAID WITH #332 & #338 DBL LINE WMK



DC NOV 8, 1911 TO RAHWAY, NJ
PAID WITH #379 SGL LINE WMK



REGISTERED MAIL

**REGISTRY FEE NOV 1, 1909 TO MAR 31, 1923
10 CENTS FOR \$50 INDEMNITY
NATICK, MA NOV 6, 1909 TO EVERETT, MA
PAID WITH #332 & #338 DBL LINE WMK**



**NYC JAN 9, 1911 TO CLEVELAND
PAID WITH #334 & #337 DBL LINE WMK**



REGISTERED MAIL

**REGISTRY FEE NOV 1, 1909 TO MAR 31, 1923
10 CENTS FOR \$50 INDEMNITY
CANASERGA, NY FEB 17, 1910 TO PHILADELPHIA
PAID WITH #334 & #337 DBL LINE WMK**



**RICHARDSVILLE, KY APR 27, 1910 TO SAGINAW, MI
PAID WITH #338 DBL LINE WMK & DUE #J32 NO WMK**



REGISTERED MAIL

**REGISTRY FEE JAN 1, 1893 TO OCT 31, 1909
8 CENTS FOR \$25 INDEMNITY
STORM LAKE, IA JUL 11, 1909 TO POUGHKEEPSIE, NY
PAID WITH #332 & #336 DBL LINE WMK**



**REGISTRY FEE NOV 1, 1909 TO MAR 31, 1923
10 CENTS FOR \$50 INDEMNITY
DANIELSON, CT FEB 8, 1910 TO WOONSOCKET, RI FEB 10
PAID WITH #338 DBL LINE WMK & U411e DIE 6**



REGISTERED MAIL

**REGISTRY FEE NOV 1, 1909 TO MAR 31, 1923
10 CENTS FOR \$50 INDEMNITY**

**AUGUSTA, MAINE TO RIDLONVILLE, ME JUN 11, 1912
PAID WITH #378 SGL LINE WMK**

**STATE OFFICIALS DID NOT HAVE FREE FRANKING AUTHORITY
SO THIS WAS SHORT PAID 2 CENTS**



**REGISTERED LETTER FROM HARTFORD TO CHICAGO APR 24, 1922
2 C-1 AIRMAIL STAMPS**



REGISTERED LETTER TO CUBA

BALTIMORE, MD JUN 20, 1919
JACKSONVILLE, FL JUN 22
HAVANA, CUBA JUN 24

REGISTRY FEE 10 CENTS
1ST CLASS 3 CENTS PER OUNCE
PAID WITH 513 & 537

MICHAEL MILLER
ATTORNEY AT LAW
704 EQUITABLE BUILDING
BALTIMORE, MD.



REGISTERED
164814

M. A. L. Israel
40 American Eagle Dry Goods Co
16 San Rafael St
Havana, Cuba.

Registered

Aug 4/19 4690
164814



COD MAIL

AFTER APR 15, 1925 THE RATE FOR 3RD CLASS MAIL WAS 1.5 CENTS / 2 OZ¹
THE C.O.D. CHARGE WAS 12 CENTS FOR \$10 INDEMNITY²

THIS PACKAGE WAS 12 OZ = 6x1.5 = 9 CENTS
C.O.D. = 12 CENTS

PAID WITH #552 & 567 1923 PERF 11 X 11 FLAT PLATE PRINTING

Contents—MERCHANDISE
POSTMASTER: This parcel may be opened for
Postal Inspection if necessary.

FROM
REAL SILK HOSIERY MILLS
600-700 NORTH NOBLE STREET
INDIANAPOLIS, INDIANA

RETURN AND FORWARDING POSTAGE GUARANTEED
POSTMASTER: If not delivered within 5 days.
NOTIFY

613

INDIANAPOLIS INDIANA 1923
INDIANAPOLIS INDIANA 1 CENT

REAL SILK HOSIERY MILLS
609-10-11 INTERNATIONAL BUILDING
WASHINGTON, D. C.
(DO NOT DELIVER WITHOUT COLLECTION OF CHARGES)

Postmaster at delivery office will collect from addressee:-

CHARGES To be remitted to Sender by M. O.	\$ 4.50	11-29-27R	M.O. FEE Cents 7
--	---------	-----------	------------------------

If not accepted by addressee or representative
within 15 days from receipt, return to sender.
Notice to Real Silk Local Office (Date) -----

FOR
Street
and No. MISS EULA HOWARD
1019 7TH ST N E
City or
Town WASHINGTON
State D C

¹ H. BEECHER, U. S. DOMESTIC POSTAL RATES, 1872-1993, PP 145

² OP. CIT. PP 201

REGISTERED LETTER 20 CENT

REGISTRY 15 CENTS
RETURN RECEIPT 3 CENTS
1ST CLASS 2 CENTS
PAID WITH #561 1923 FLAT PLATE

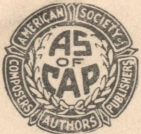

56 WEST 45TH STREET
NEW YORK, N. Y.



Forwarded.

Mr. Charles O. Roos,
~~1817 E. Gardena Ave.,~~
Glendale, Calif.

2415 - Market St

~~8228~~

REGISTERED

San Diego Calif

92469
REGISTERED MAIL
RETURN RECEIPT REQUIRED

REGISTERED MAIL

REGISTRY FEE NOV 1, 1909 TO APR 14, 1925

10 CENTS FOR \$50 INDEMNITY

HOUGHTON, MI MAR 26, 1925 TO SOMERVILLE, MA

PAID WITH BLOCK #483



REGISTRY FEE APR 15, 1925 TO JUN 30, 1932

15 CENTS FOR \$50 INDEMNITY

HARTFORD, CT OCT 30, 1930 TO PUEBLO, CO

PAID WITH #689 & 632



REGISTERED MAIL

**REGISTRY FEE NOV 1, 1909 TO MAR 31, 1923
10 CENTS FOR \$50 INDEMNITY
WINTERPOCK VA NOV 10, 1909 TO BROOKLYN
PAID WITH #332 & #337 DBL LINE WMK**



**WOODSTOCK, VT DEC 19, 1911 TO HANOVER, NH
PAID WITH #375 & #380 SNGL LINE WMK**



REGISTERED MAIL

REGISTRY FEE NOV 1, 1909 TO MAR 31, 1923

10 CENTS FOR \$50 INDEMNITY

NYC NOV 15, 1909 TO PHILADELPHIA

PAID WITH #334 & #337 DBL LINE WMK



NYC NOV 29, 1911 TO NYC

PAID WITH #377 & #380 SGL LINE WMK



REGISTERED MAIL

REGISTRY FEE NOV 1, 1909 TO MAR 31, 1923
10 CENTS FOR \$50 INDEMNITY
VINEYARD HAVEN, MA JAN 1, 1910 TO SAGINAW, MI
PAID WITH #372 & #338 DBL LINE WMK

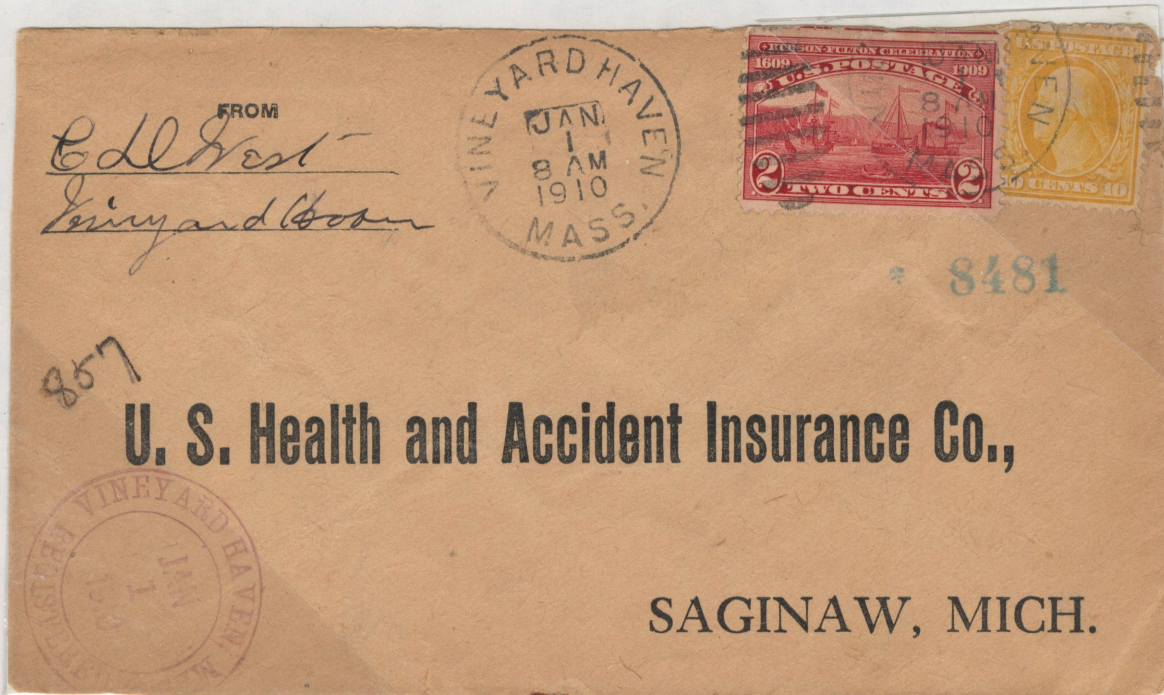

CLEVELAND APR 13, 1911 TO BUFFALO
PAID WITH #381 SNGL LINE WMK



REGISTERED MAIL

**REGISTRY FEE 8 CENTS
HECTOR, AL MAR 23, 1909 TO BROOKLYN
PAID WITH #332 & #337 DBL LINE WMK**

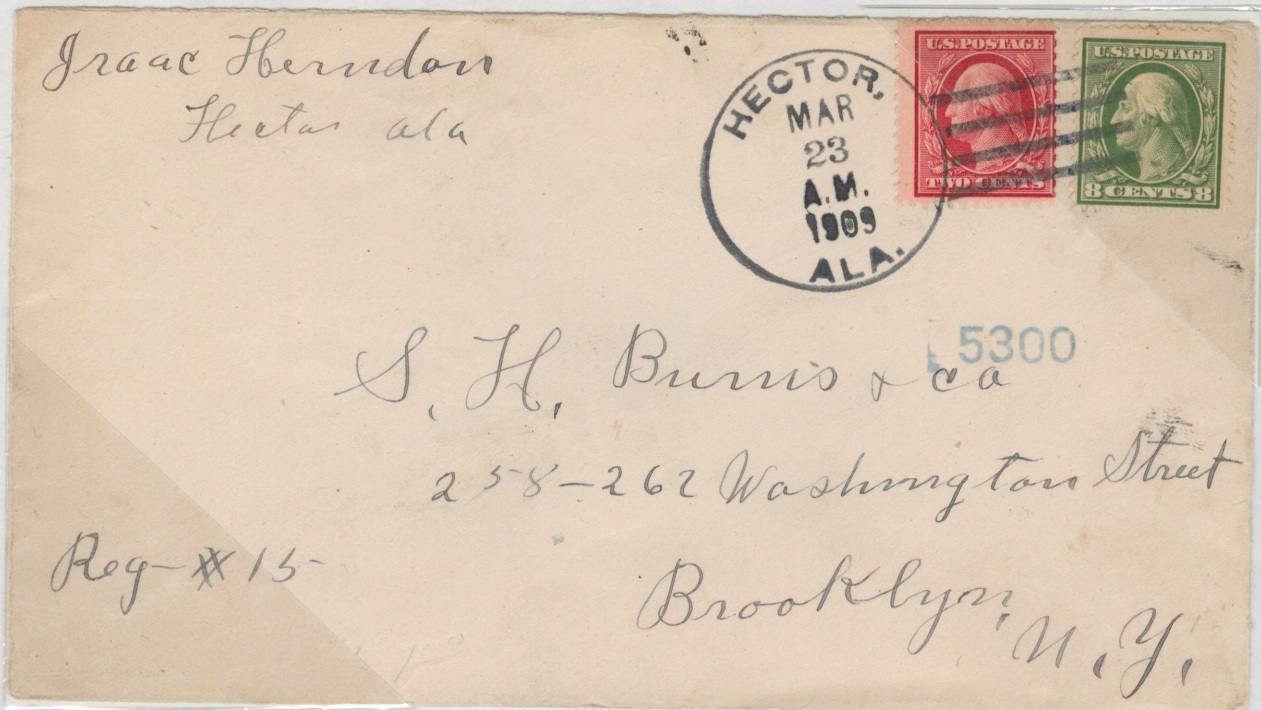

**BOSTON MAR 21, 1911 TO PHILADELPHIA
REGISTRY 10 CTS TRIPLE WGT
PAID WITH #380 SGL LINE WMK**



REGISTERED MAIL

REGISTRY FEE NOV 16, 1909 10 CENTS
DBLE RATE FROM SCRANTON PAID WITH #331 & #339



FROM TRAFFORD, PA SEP 17, 1915
PAID WITH #400A ORANGE PANAMA-PACIFIC

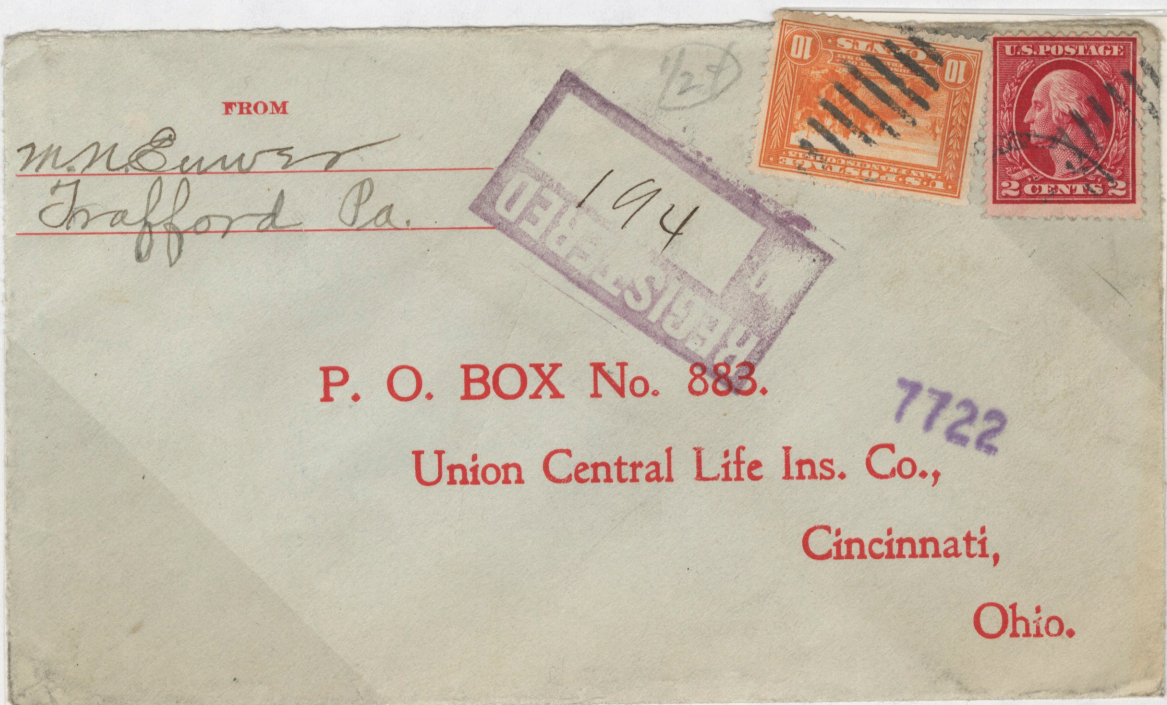

REGISTERED COVER FROM WESTBURY, NY OCT 30, 1911
TO NICE, FRANCE NOV 8, 1911

REGISTRY FEE NOV 1, 1909 TO MAR 31, 1923
10 CENTS FOR \$50 INDEMNITY
8 CENTS UPU DOUBLE RATE

PAID WITH #380 & #381



REGISTERED CIRCULAR EXCELSIOR, MN AUG 1, 1921
NETHERLANDS AUG 16 PAID WITH #510 & 527

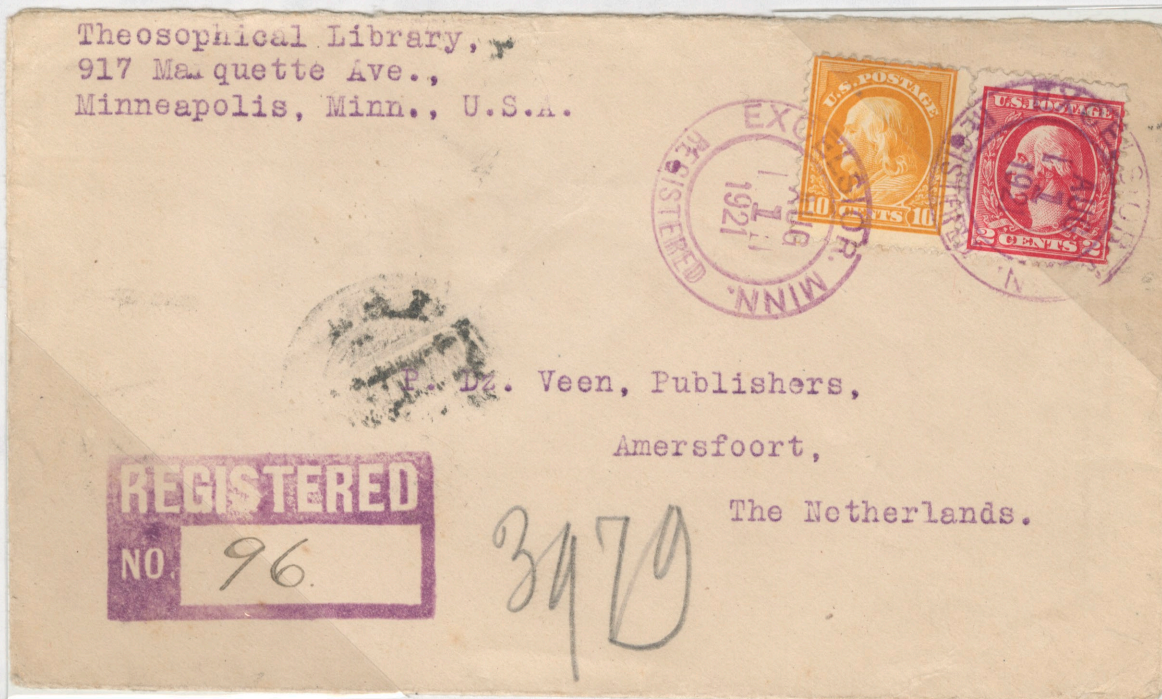

REGISTERED COVER FROM FAYETTE CITY, PA SEP 2, 1913
TO CHICAGO SEP 3 PAID WITH #Q2 & Q6

REGISTRY FEE NOV 1, 1909 TO MAR 31, 1923
10 CENTS FOR \$50 INDEMNITY



FROM HUDSON, NY OCT 25, 1916 TO INDIANAPOLIS OCT 25
PAID WITH #Q2 & #Q5

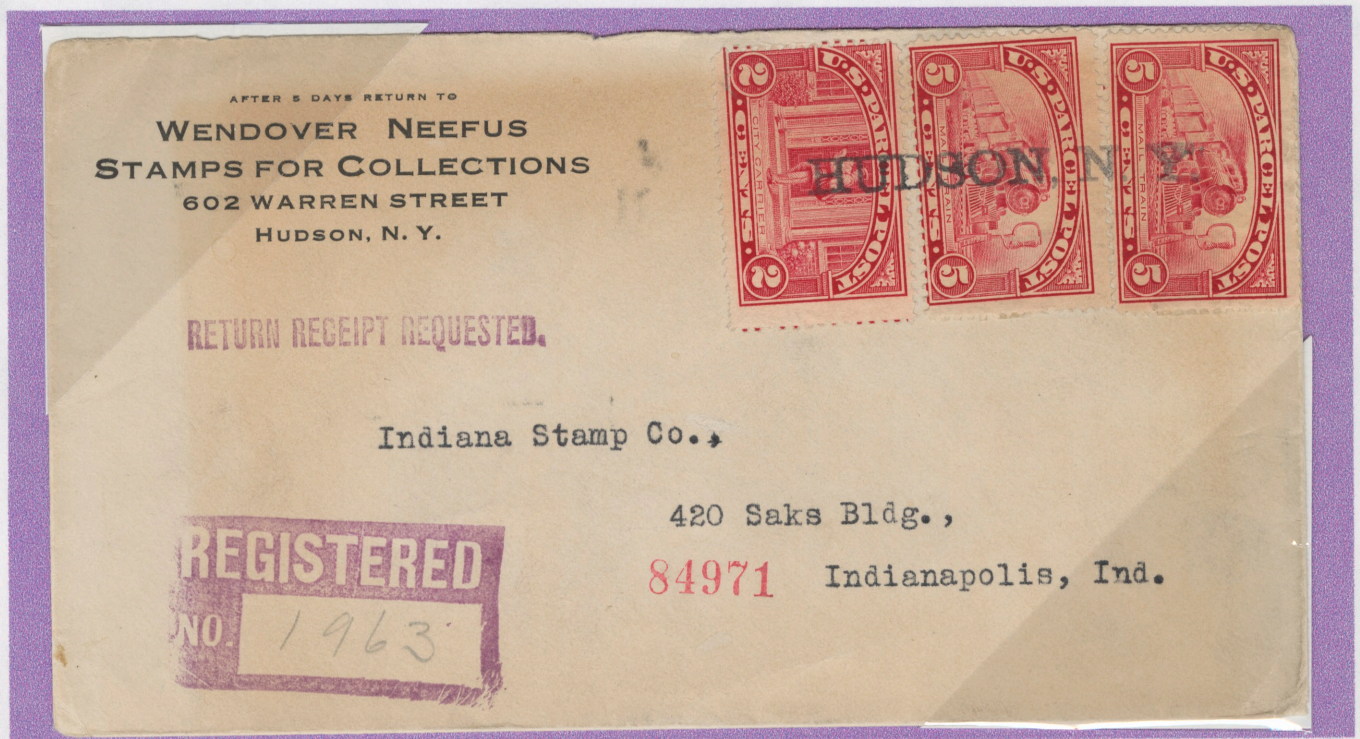

REGISTERED COVER FROM BENTON HARBOR, MI APR 12, 1912
TO ORIGNY EN THIERACHE, FRANCE APR 30, 1912

REGISTRY FEE NOV 1, 1909 TO MAR 31, 1923
10 CENTS FOR \$50 INDEMNITY
UPU 5 CENTS

15 CENTS PAID WITH #382



REGISTERED MAIL

NOV 1, 1909 TO MAR 31, 1923 10 CENTS INDEMNITY \$50

FRONT ONLY AUG 1915

MAILED AT MODEL POST OFFICE AT PANAMA-PACIFIC EXPOSITION

STAMPS ARE PERFINIS

PPI

Eco

REGISTRY 10 CENTS

1ST CLASS 2 CENTS

PAID WITH #400A & #427



REGISTERED COVER FROM PITTSBURG OCT 7, 1911 TO SURINAM OCT 20, 1911
REGISTRY NOV 1, 1909 TO MAR 31, 1923 10 CENTS FOR \$50 INDEMNITY
UPU 5 CENTS PAID WITH #332 & #339



SHANGHAI TO CHICAGO JUN 18, 1918 WWI TAX 1 CENT
PAID WITH #474 NO WMK

REGISTERED COVER TO CHINA

REGISTRY FEE APR 1, 1879 TO DEC 1, 1925 10 CENTS INDEMNITY \$50
UPU 5 CENTS PER OZ

EAGLE PASS, TX 12/6/23 SEATTLE 12/14/23
TO HONG KONG PAID WITH #566



PORTLAND, OR 7/29/24 SEATTLE 7/30/24
TO HONG KONG



REGISTERED COVER TO CHINA

REGISTRY FEE DEC 1, 1925 TO FEB 1, 1945 10 CENTS INDEMNITY \$10

UPU 5 CENTS PER OZ

RETURN RECEIPT 5 CENTS

SAN FRANCISCO 12/26/26
TO HONG KONG PAID WITH #568



CALEXICO, CA 9/12/26 SAN FRANCISCO 9/14/26
TO HONG KONG PAID WITH #567

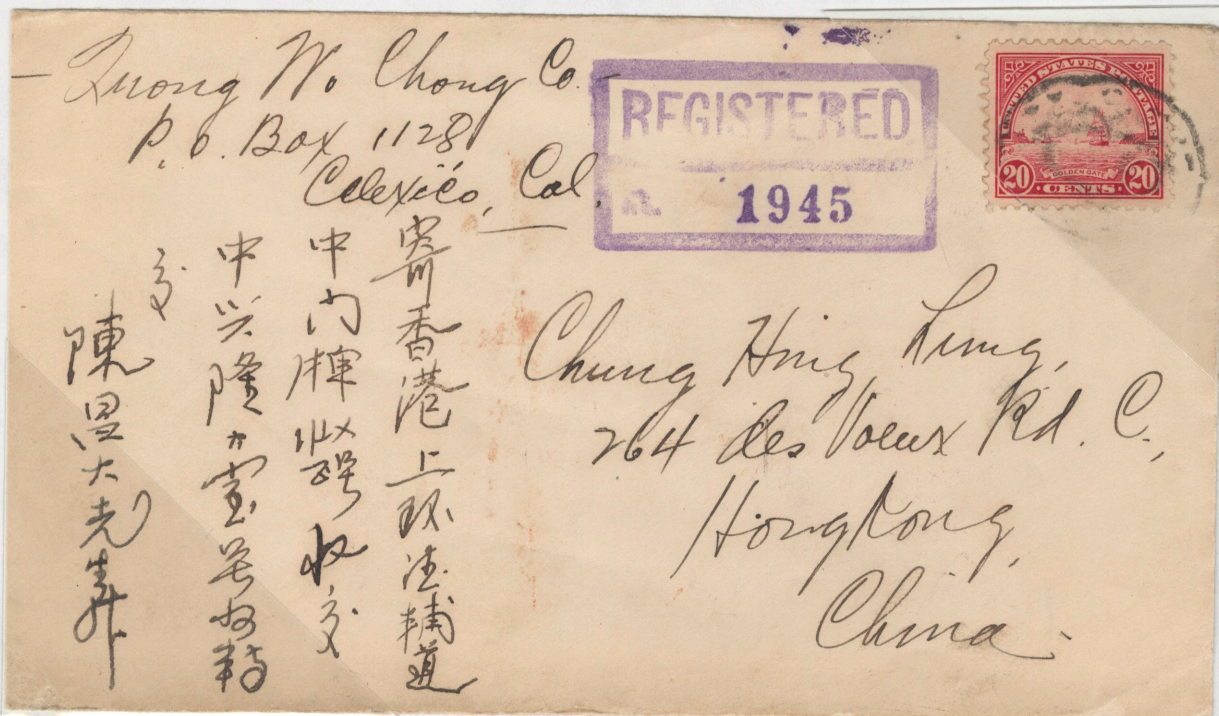

REGISTERED MAIL

**REGISTRY FEE NOV 1, 1909 TO MAR 31, 1923
10 CENTS FOR \$50 INDEMNITY
BETHLEHEM, PA MAR 28, 1911 TO CANTON, OH MAR 29
PAID WITH U223 & #335**



REGISTERED MAIL

REGISTRY FEE NOV 1, 1909 TO MAR 31, 1923 10 CENTS
INDEMNITY \$50

JAN 12, 1915 CHICAGO TO ENGLAND TREATY RATE

REGISTRY 10 CENTS

1ST CLASS 2 CENTS

RETURN RECEIPT REQUESTED NO CHARGE

PAID WITH #236 & #427



MAR 6, 1916 WIGGINS, MN TO ENGLAND TREATY RATE
PAID WITH #433 & 406 (ON FRONT)



REGISTERED MAIL

REGISTRY FEE JAN 1, 1893 -- OCT 31, 1909
8 CENTS \$25 INDEMNITY

SEATTLE JUN 17, 1901 PORT TOWNSEND, WA JUN 23
PAID WITH #297



REGISTRY FEE JAN 1, 1893 -- OCT 31, 1909
8 CENTS \$25 INDEMNITY

CHICAGO AUG 1, 1905 TO RICHMOND, IL
PAID WITH #326 & #U177



REGISTERED MAIL

REGISTRY FEE JAN 1, 1893 TO OCT 31, 1909 8 CENTS
INDEMNITY \$25

OCT 22, 1901 BEL AIR, MD T BALTIMORE OCT 22
10 CENTS PAID WITH #298 & #U369

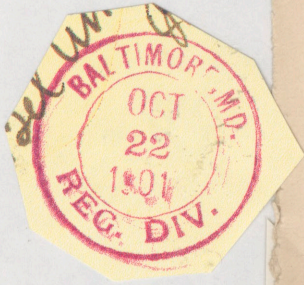

Reg. 29
29 12625



Mrs. R. A. Hungerford
241 W. Lawvale St.
Baltimore
Md.

JUN 7, 1908 STURGIS, SD
ADVERTISED PIEDMONT, SD JUN 19
RETURNED TO STURGIS JUL 7
PAID WITH #504 1 CENT ADVERTISING FEE PAID BY CASH



Arthur P. Schnell
Sturgis, S.D.
1209

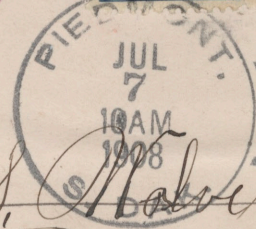

4

Ernest S. Halverson
Piedmont
S. D.

ADVERTISED
REGISTERED NO. *6/19/08 4*
RETURN TO WRITER.

0547

UNREGISTERED MAIL

BIRMINGHAM, MI TO PONTIAC, MI 12 CENT RATE PAID WITH A 303 & 306 JAN 20, 1905
COULD BE A SINGLE WEIGHT SPECIAL DELIVERY
DOUBLE WEIGHT (1 OUNCE) REGISTERED

SINCE COVER WAS NOT MARKED FOR EITHER PONTIAC P.O.
MUST HAVE DECIDED IT WAS INTENDED TO BE REGISTERED BASED ON WEIGHT

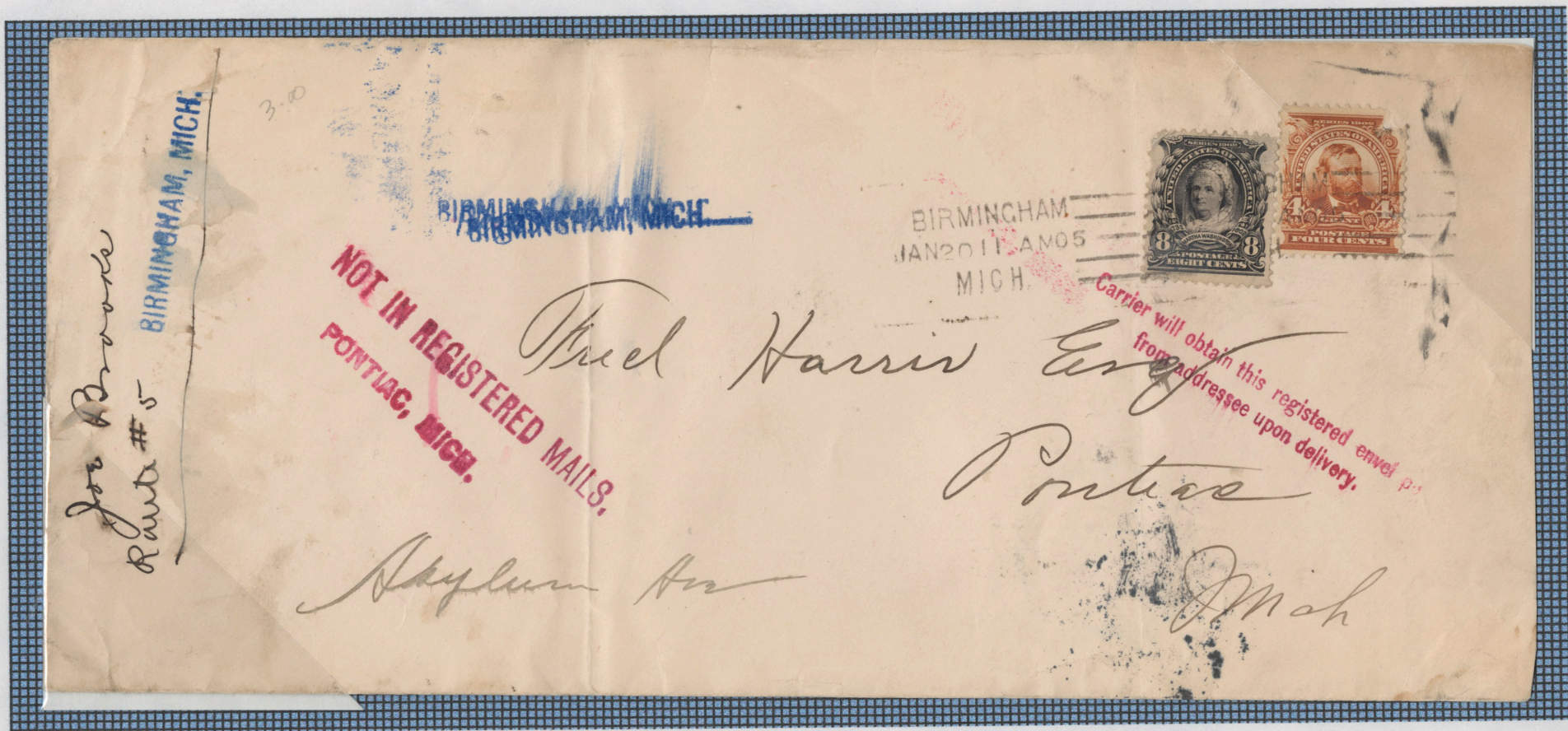

REGISTERED MAIL

REGISTRY FEE NOV 1, 1909 TO MAR 31, 1923 10 CENTS
INDEMNITY \$50

OCT 9, 1920 WASHINGTON, DC LOCAL LETTER WITH DELIVERY

REGISTRY 10 CENTS

1ST CLASS 4 OZ 8 CENTS

PAID WITH #465 & #U411



REGISTERED HINDENBURG COVER

NYC 10/9/36 - FRANKFURT 10/12/36 - SWITZERLAND 10/13/36

THE ZEPPELIN RATE FROM LAKEHURST, NJ TO FRANKFURT
WAS 43 CENTS PER ½ OZ. WHICH INCLUDED AIR SERVICE IN U. S.¹

THE REGISTRY WAS 15 CENTS
SO THE TOTAL WAS 58 CENTS PAID WITH
C7, C9, C20, 720

THERE IS NO INDICATION A CHARGE FOR AIR TO SWITZERLAND
FROM GERMANY . THE USUAL CHARGE WAS 4 CENTS U. S.



¹ WAWRUKIEWICZ, pp 207

REGISTERED MAIL

**REGISTRY FEE NOV 1, 1909 TO MAR 31, 1923
10 CENTS FOR \$50 INDEMNITY
WASHINGTON, D. C. APR 13, 1917 TO EASTON, PA
PAID WITH #466, #Q2, #Q4 & #U402-DIE 4**



**KENANSVILLE, NC JUL 15, 1913 TO DETROIT
PAID WITH #Q5**



REGISTERED MAIL TO GERMANY

U. P. U. REGISTRY FEE DEC 1, 1925 TO FEB 1, 1945 15 CENTS
LETTER RATE 5 CENTS

CHICAGO SEP 11, 1928 STUTTGART SEP 24
PAID WITH 4 #648 5 CENT HAWAII

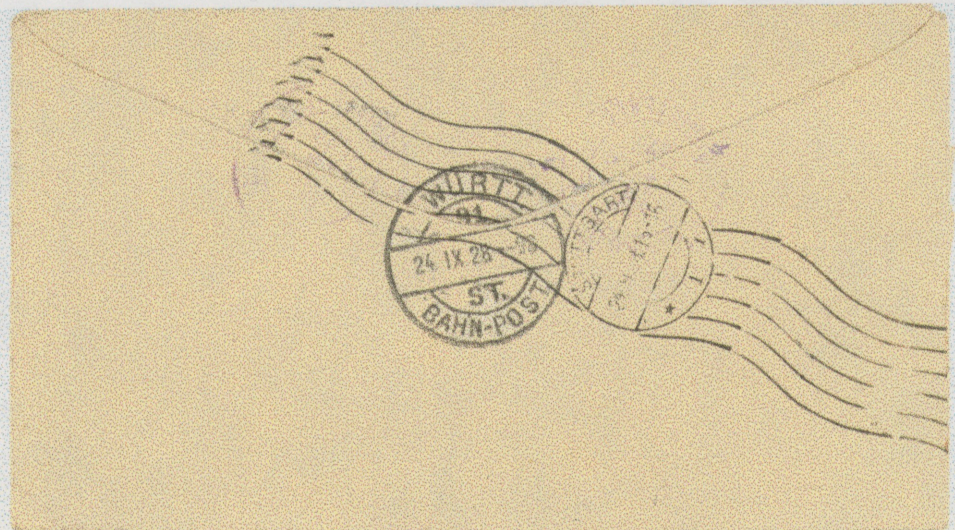

TRIPLE RATE REGISTERED LETTER
ST. JOSEPH, MO TO ST. PAUL
MAR 6, 1920 PAID WITH C2

AFTER 5 DAYS RETURN TO
W. S. ALDRICH
BOX 744, ST. JOSEPH, MO.

5/6/20



Mr. George M. Brack

C/o Capital National Bank,

St. Paul,

Minn.

REGISTERED

97579

— 67590 —
Registered Receipt Requested.

AFTER APRIL 1, 1923 INDEMNITY UP TO \$100 WAS AVAILABLE FOR 20 CENTS
THE REGISTRY FEE ON THIS COVER WAS PAID WITH STAMPS
THE RETURN RECEIPT FEE WAS PAID IN CASH



REGISTERED
NO. 409342

Mr. Albert W. Funkhouser,
416 Mercantile Bank Bldg.,
Evansville, Indiana.

Return Receipt Requested.
Fee Paid.

-8157-

OCEAN REGISTERED LETTER

THIS COVER CONTAINED A MESSAGE FROM A PASSENGER ON AN OCEAN STEAMER.

THE WIRELESS WAS TO THE MARCONI RECEIVING STATION WHERE IT WAS PUT IN THIS COVER AND REGISTERED AT THE BROOKLYN NIGHT STAMP WINDOW

JUN 30, 1927.

CHICAGO RECEIVING BACKSTAMP JUL 2

#623

1 ST CLASS 2 CENTS

REGISTRY 15 CENTS

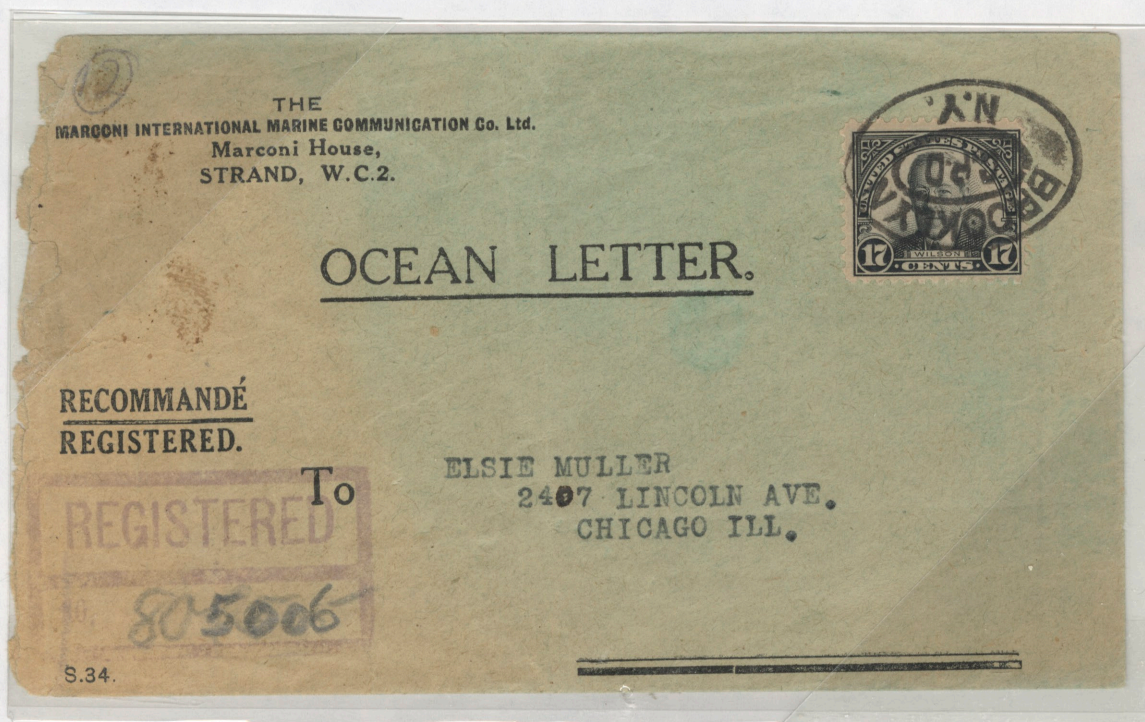

REGISTERED MAIL

REGISTRY FEE JUL 1, 1928 TO JUN 30, 1932 15 CENTS
INDEMNITY \$50

WIRELESS LETTER FROM SHIP TO SHORE STATION
JAN 28, 1929 NYC BOSTON JAN 29

REGISTRY 15 CENTS
1ST CLASS 2 CENTS
PAID WITH #697

THE
MARCONI INTERNATIONAL MARINE COMMUNICATION CO. LTD.
Marconi House,
STRAND, W.C.2.

OCEAN LETTER.

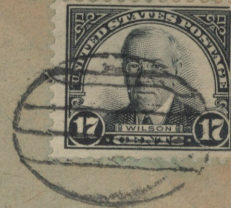

RECOMMANDÉ
REGISTERED.

*Hallowel Lee
Higginson Company
Boston
Mass.*

To
REGISTERED
389874

516566

S.34.

LAST DAY OF 2 CENT 1ST CLASS
REGISTRY FEE JUL 1, 1932 15 CENTS \$5 INDEMNITY
JUL 5, 1932 NEWBURYPORT, MA TO STEVENS POINT, WI

From *John Ratay*
45 Middle St
Newburyport
Mass



REGISTERED
NO. 28

IMICO

STEVENS POINT

Box 63

WISCONSIN

REGISTERED COVER TO LATVIA

DETROIT JUL 15, 1929 NYC JUL 17 ELEU, LATVIA JUL 29
REGISTRY FEE MAR 31, 1923 JUL 6, 1932 15 CENTS INDEMNITY \$50
UPU 5 CENTS 657



ANTELOPE (CANCEL), MONTANA AUG 20, 1932 #599



REGISTERED MAIL

REGISTRY FEE JUL 1, 1932 TO MAR 25, 1944

25 CENTS \$75 INDEMNITY 1ST CLASS CITY 2 CENTS
GREENCASTLE, IN AUG 3, 1938 #699



60 CENTS \$400 INDEMNITY
CATAWISSA, PA SMITHFIELD, VA DEC 28, 1936



REGISTERED MAIL TO CANADA

CANADIAN RATES

1 ST CLASS	3 CENTS /OZ	09/01/31 TO 08/01/58	
REGISTRY FEE	15 CENTS	12/01/25 TO 02/01/45	\$25 INDEMNITY
RETURN RECEIPT	5 CENTS	4/1/79 TO 11/1/53	
TOTAL	23 CENTS		
U. S. REGISTRY	20 CENTS	3/26/44 TO 1/1/49	\$5 INDEMNITY
OVERPAID	5 CENTS		

AT THIS TIME THE CANADIAN REGISTRY WAS LESS AND HIGHER VALUE



REGISTERED LOCAL LETTER

REGISTRY FEE JUL 1, 1932 TO MAR 26, 1944- 15 CENTS¹

INDEMNITY \$5

RETURN RECEIPT 3 CENTS

TRIPLE WGT LOCAL LETTER 6 CENTS

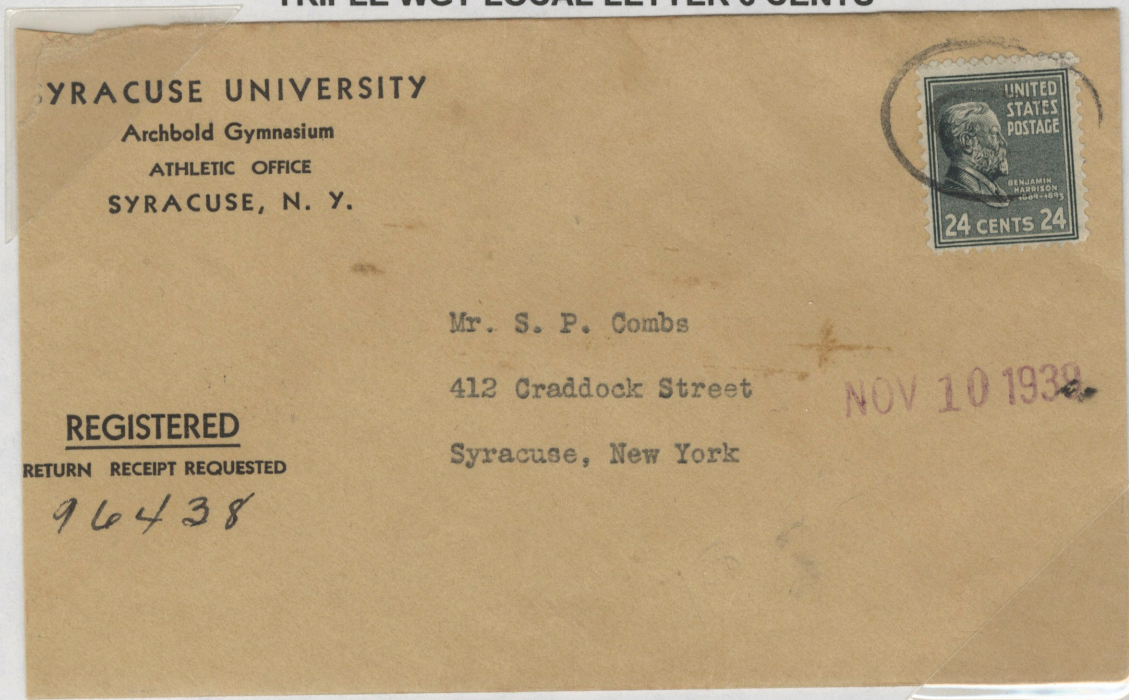

**INSURANCE SERVICE 1/2/57-7/1/57
20 CENTS WITH \$50 INDEMNITY²**

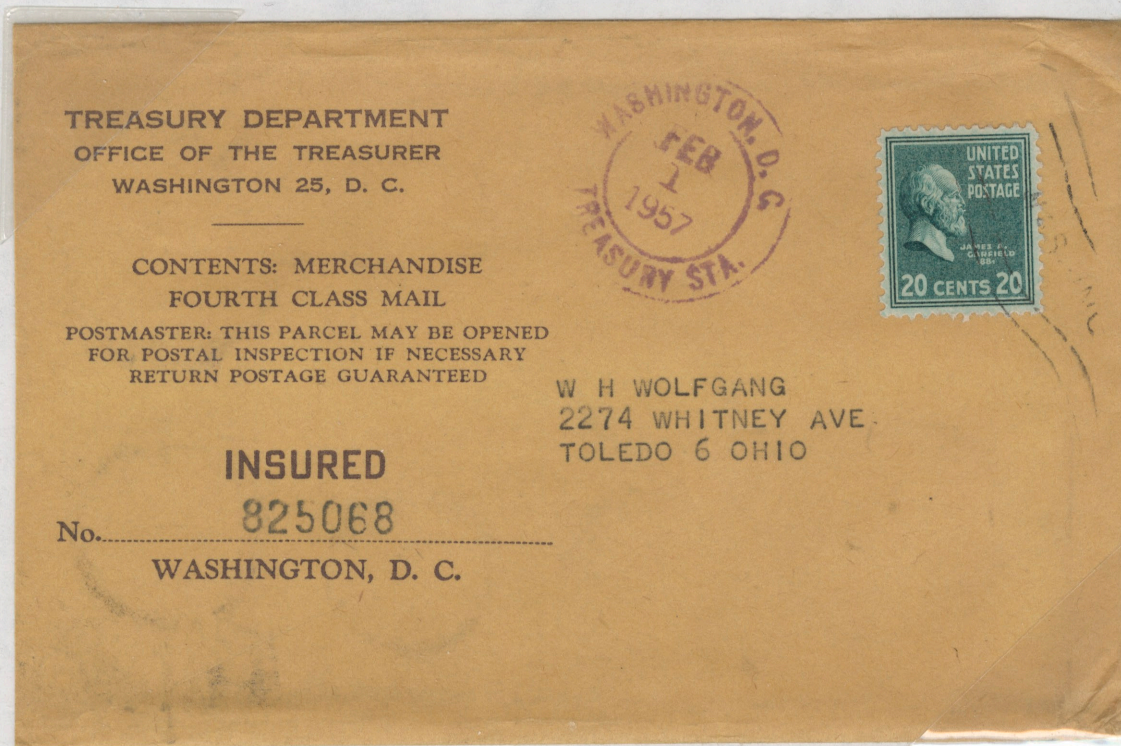

¹ BEECHER, pp.229

² op. cit, pp 262

REGISTERED FRONT

GRAND RAPIDS, MI (RURAL STA) TO ANDERSON, IN
JUN 11, 1954

1 ST CLASS 3 OZ	.09 ¹
RETURN RECEIPT	.07 ²
COPY RETURN RECEIPT	.01 ³
REGISTRY \$200/\$300	1.05 ⁴
RESTRICTED DELIVERY	.20 ⁵
TOTAL	1.42



¹ BEECHER, pp. 8

² BEECHER, pp. 238

³ BEECHER, pp. 270

⁴ BEECHER, pp. 229

⁵ BEECHER, pp. 242

REGISTERED LETTERS

TOWN NAME IN REGISTRY STAMP
SAINT MARY'S, W. VA. SEP 15, 1931

REGISTRY 15 CENTS
1ST CLASS 2 CENTS

PAID WITH #623 1925 ROTARY FLAT PLATE

John R White
St Marys W.Va.



Recd. Wed. 16th noon.
Answer written
same day & mailed next
day at noon.
by Mary Kathryn

Silvia White
115 Willard Ave.
% Mrs Rouie Rigg
Terra Alta W.Va.

SAINT MARY'S, W. VA.



REGISTRY 15 CENTS
SPECIAL DELIVERY 10 CENTS
RETURN RECEIPT 3 CENTS
LETTER RATE 2 CENTS

NYC OCT 1, 1937 # 699

Schmieg-Hungate & Kotzian
INCORPORATED
Designers and Cabinet Makers.
FACTORY AND WAREHOUSES
521 EAST 72ND STREET
New York



Claimed by Office
of First Address

Registered Mail-Spec. Del'y.
Ret. Rec. Req.

Permanent Exhibition of Decorative
Arts & Crafts, Inc.
30 Rockefeller Plaza
New York, N. Y.

SPECIAL DELIVERY
Return Receipt Requested
FEE PAID

SPECIAL DELIVERY



REGISTERED MAIL

REGISTRY FEE NOV 1, 1909 TO MAR 31, 1923
10 CENTS FOR \$50 INDEMNITY
LOS ANGELES JUN 21, 1915 SAN DIEGO JUN 22
PAID WITH #376 & #428 SINGLE LINE WMK



REGISTERED MAIL

CHICAGO SEPT 17, 1913
REGISTRY RATE WAS 10 CENTS
THERE WAS NO FEE FOR
"DELIVER TO ADDRESSEE ONLY"
OR FOR A RETURN RECEIPT

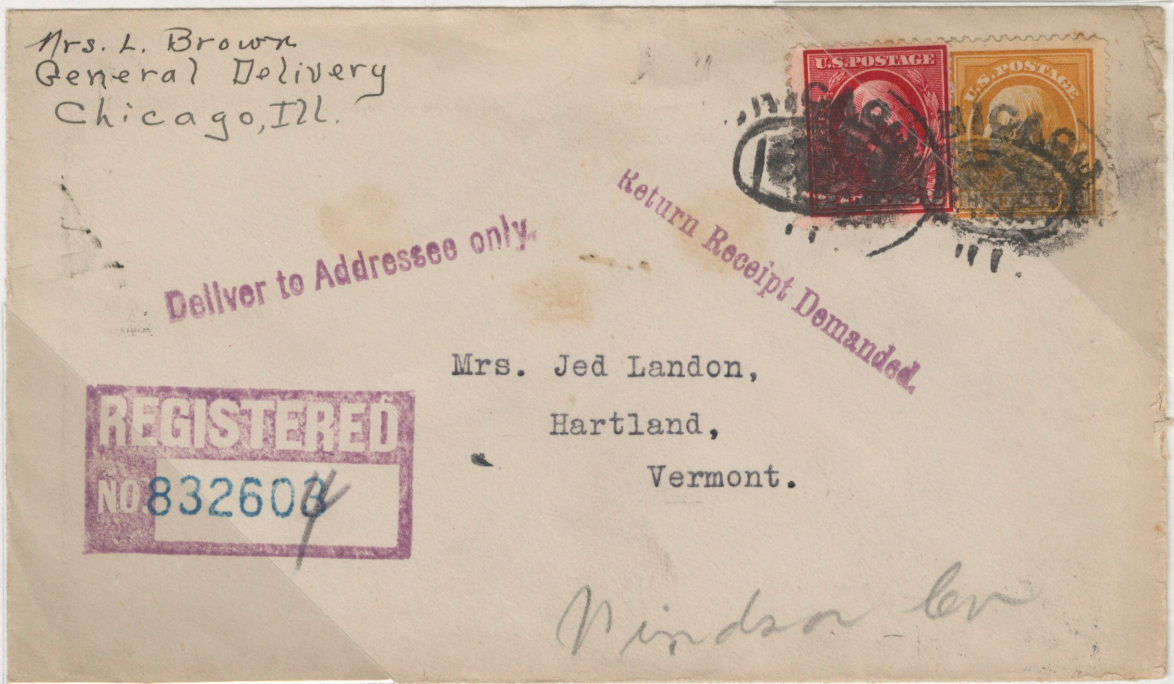

SPRINGDALE, ARK JULY 24, 1928
REGISTRY 15 C, RETURN RECEIPT 3 C
DELIVER TO ADDRESSEE ONLY NO FEE



REGRR.WPS

REGRR.WPS

REGISTERED MAIL

U. P. U. REGISTRY FEE 10 CENTS

V.

BALTIMORE NOV 8, 1912 REICHENAU, GERMANY NOV 18

VIA FAST SHIP 5 CENTS 1ST ½ OZ 3 CENTS 2ND ½ OZ

PAID WITH #378, #380, & #U393

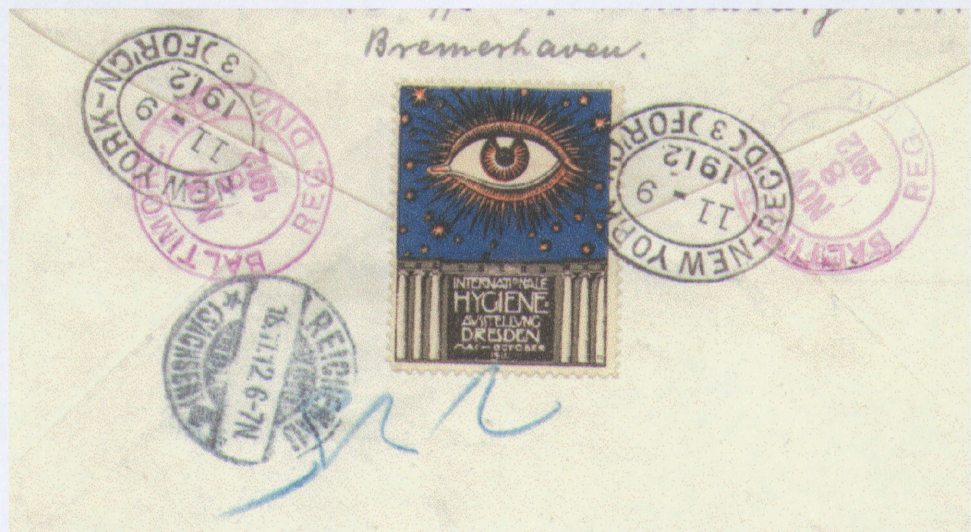

REGISTERED MAIL BANK MONEY

MONEY CURRENCY AND / OR COINS SENT TO FEDERAL RESERVE BANK

REGISTRY FEE IN 1958 DEPENDED ON AMOUNT OF INDEMNITY
AND 1ST CLASS RATE 4 CENTS PER OUNCE

THERE ARE 3 POSSIBLE COMBINATIONS THAT PRODUCE A \$6.32 RATE

AMOUNT	FEE	OUNCES	AT 4 CTS / OZ	TOTAL
\$9,000	\$3.20	78	\$3.12	\$6.32
\$5,000	\$2.60	93	\$3.72	\$6.32
\$1,000	\$2.00	108	\$4.32	\$6.32





POST OFFICE DEPARTMENT

No. 5654

\$ 1734

No. 5654

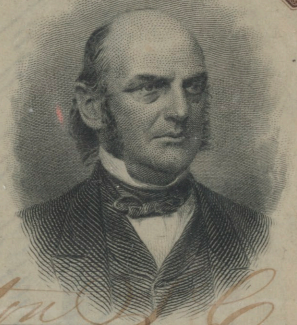

Pay to *John DeBart* Postmaster *Charleston S.C.*
or order
DOLLARS ¹⁰⁰
One Hundred & Twenty Five

Countersigned.
H. Anderson
Auditor, Post Office Department.



NATIONAL BANK NOTE - NEW YORK

John Jewels
3d. Ass't Postmaster General.
Dec 20 1867

Jacket No. _____ Lock No. _____ Rotary No. _____ **REGISTERS**
 BILL No. _____, Page No. _____, dated Oct 30 1926, 192
 From U.S.S. Raleigh To U.S.S. York
 (P. O.—or R. P. O. and Tr. No.) (P. O.—or R. P. O. and Tr. No.)

*Original Reg. No. or Jacket or Lock Nos.	OFFICE OF ORIGIN	†Inward No. at Office of Address	*Original Reg. No. or Jacket or Lock Nos.	OFFICE OF ORIGIN	†Inward No. at Office of Address
1	724 U.S.S. Raleigh		11		
2	725 " "		12		
3	726 " "		13		
4	727 " "		14		
5			15		
6			16		
7			17		
8			18		
9			19		
10			20		

A total of 4 Articles sent by this Dispatch

POSTMASTER, Per _____ M. _____
 Dispatching Clerks.

total of 4 Articles received in this Dispatch

POSTMASTER, Per L.H. Anthony M. _____
 Receiving Clerks.

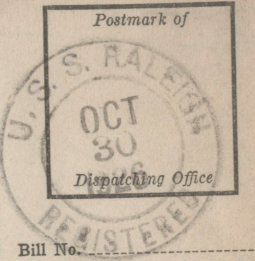
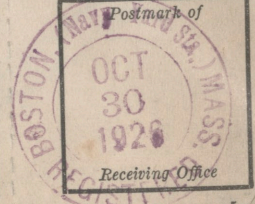

Bill No. _____
 Jacket No. _____
 Lock No. _____
 Rotary No. _____
 Received _____
 articles described on above-numbered bill from dispatching office named in postmark.
 Receiving Clerks. _____

*Write "L" before the number if piece is dispatched loose in iron or brass lock pouch and "O" if outside piece. †To be filled in only at offices where "number only" delivery system has been installed. Form 3853

USS RALEIGH
 PAGE FROM
 REGISTRY
 BOOK - 400
 1926

CHIN JULIO'S

47.02 ON
REG. COVER.

Five Days Return To
\$75. Phillips & Company
GLASTONBURY, CT. U.S.A.



37689

C. A. Spaythe,

37000

3427 Euclid Ave.,

Kansas City,

Mo

37589

Ray 7/10/09

REGISTERED
RETURN RECEIPT DEMAND

50-2

REGISTERED MAIL

REGISTRY FEE OCT 1, 1883 TO DEC 31, 1892

10 CENTS

BURLINGTON, WI 11/21/91 BROOKLYN 11/27

PAID WITH #219 & #226



REGISTRY FEE JAN 1, 1893 TO OCT 31, 1909

8 CENTS

BAD AXE, MI APR 17, 1894

NOT ENTERED IN REGISTRY

PAID WITH #226

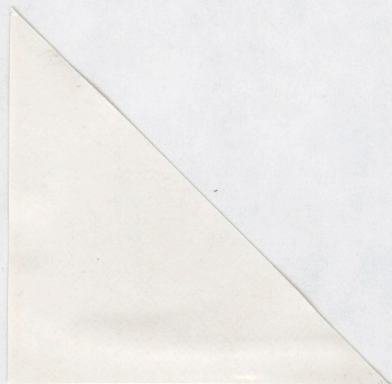

REGISTERED MAIL DEC 22, 1909 DESTINATION UNKNOWN
ONLY TRIPLE RATE AT THE TIME WAS GB PO WHO USUALLY BACKSTAMPED
PROBABLY A 1 CENT OVERPAID UPU RATE
PAID WITH 332 AND 338



LOCAL LETTER APR 14, 1911
PAID WITH STRIP OF SCHERMACK VENDING MACHINE STAMPS #384
3 NOTICES LEFT BEFORE RETURNING TO SENDER

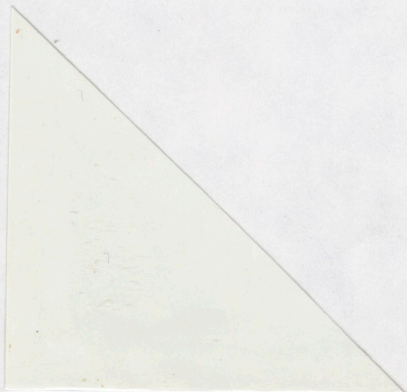

FIRST DAY OF 10 CENT REGISTRY RATE

Registry was 8 Cents from JAN 1, 1893 to OCT 31, 1909. On NOV 1, 1909 the Registry rate was increased to 10 Cents. This letter mailed in Boston was franked at the new rate.

Effective APR 15, 1925 the Registry rate was increased to 15 Cents and 3 Cents for Return Receipts. This cover was mailed APR 18, 1925. Official franking covered 1st Class Postage but not special services.

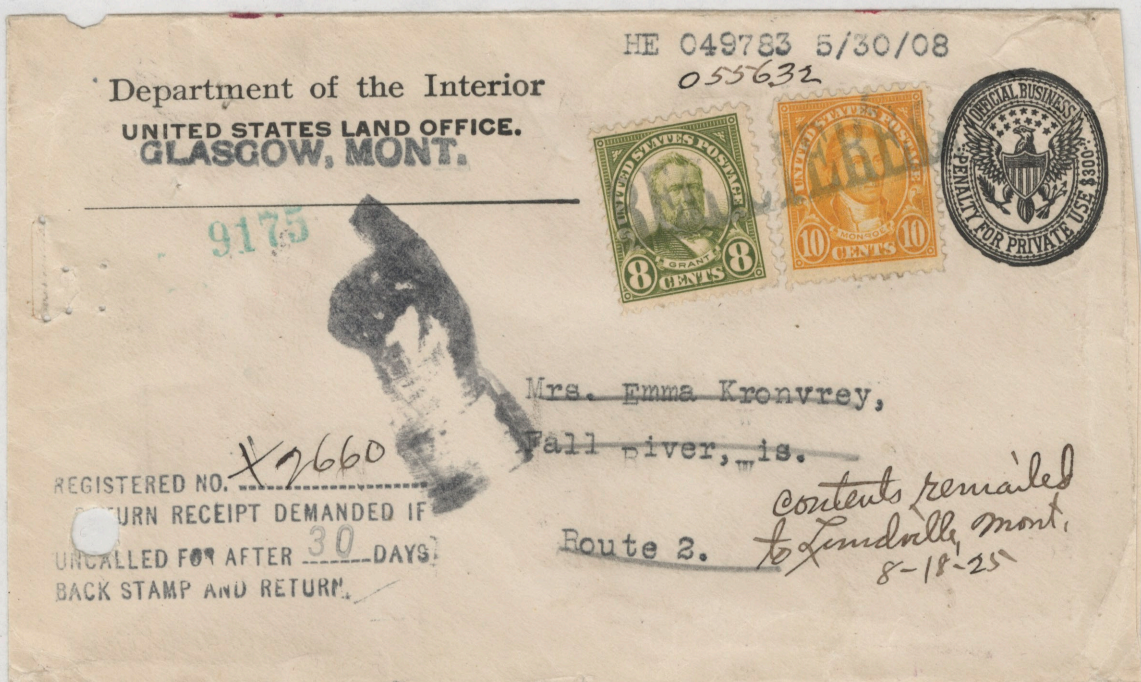

REGISTERED MAIL

REGISTRY FEE JAN 1, 1893 -- OCT 31, 1909 8 CENTS \$25 INDEMNITY

EDGEWATER, NJ OCT 3, 1909 DETROIT OCT 6 PAID WITH #328 & 329



BONFOUCA, LA MAR 17, 1909 TO BROOKLYN MAR 19
PAID WITH #332 #338



REGISTERED MAIL

REGISTRY FEE JAN 1, 1893 TO OCT 31, 1909 8 CENTS

SAN FRANCISCO TO BUFFALO FEB 5, 1894

DOUBLE WEIGHT 2 OZ

PAID WITH #235 COLUMBIAN

Return to W. H. HOLLIS,
105 O'Farrell St., SAN FRANCISCO, Cal.,
If not delivered in 10 Days.

4975



Mr. Chas. F. Lloyd #218
% Bank of Commerce
Buffalo
N.Y.

BI
FEB 10
B. F. Gc . . . P.M.

REGISTERED STAMP BILL.

(No)

REGISTERED STAMPS,)
From CHICAGO, ILL.) 187

To *Newberg* *Berg*

NO.	TO WHOM ADDRESSED.	FREE.
1855	<i>J.M.</i>	

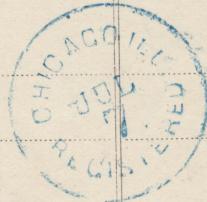

JOHN McARTHUR, P. M.

5-7-2772
UNITED STATES REGISTERED PACKAGE.

THIS LABEL MUST NOT BE SEPARATED FROM THE WRAPPER.
Remove the wrapper in such a way as to prevent tearing off any portion of it. Preserve it entire until contents are counted. In case of discrepancy or damage, retain the wrapper and the paper box, and report to the Third Assistant Postmaster General as required by the Regulations.

POST OFFICE DEPARTMENT,
Office of POSTMASTER AND SUBAGENT.

PENALTY FOR PRIVATE USE TO AVOID
PAYMENT OF POSTAGE, \$300.

Chicago, Ill.

OFFICIAL BUSINESS

Reg. No. _____ (Package _____)

POSTMASTER, _____

COUNTY, _____

STATE, _____

(EVERY POSTMASTER AND POSTAL CLERK WHO HANDLES THIS REGISTERED PACKAGE MUST
RECEIPT FOR IT, RECORD IT, AND OBTAIN A RECEIPT FOR IT, IN PROPER FORM.)

3312.

5-5319

REGISTERED MAIL

REGISTRY FEE JUL 1, 1928 TO JUL 1, 1932
90 CENTS FOR \$800 INDEMNITY

BELMAR, NJ 7/31/30 ATLANTIC CITY, NJ 8/1/30
PAID WITH #567 & #570

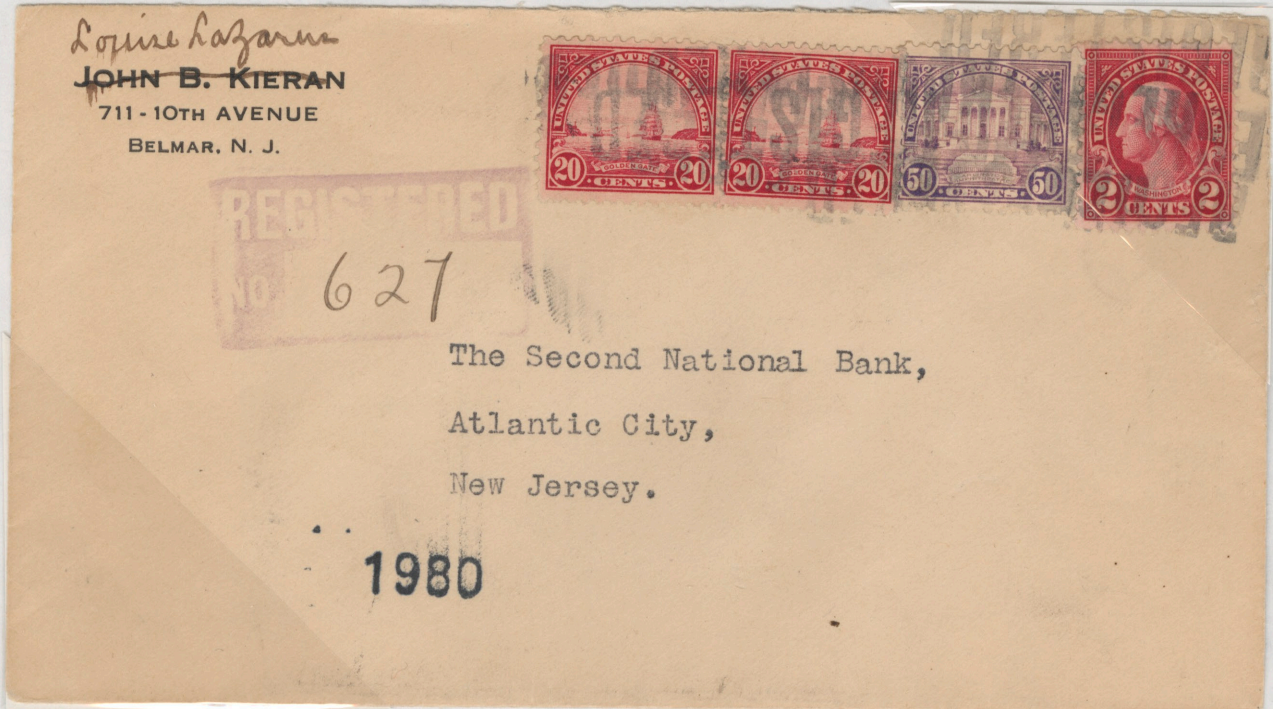

REGISTRY FEE NOV 1, 1909 TO MAR 31, 1923
10 CENTS FOR \$50 INDEMNITY

CHICAGO 11/20/22 MERGENTHEIM DEC 22
UPU 2 OZ 8 CENTS RETURN RECEIPT NO CHARGE
PAID WITH C2



Sala 12 610

REGISTERED PACKAGE.

No. 109743 from



The name of the post office for which this tag and accompanying parcel are intended will be found in the address on the parcel. The number on this tag should correspond with that on the parcel.

This registered package is prepared and dispatched in this manner by permission of the Post Office Department. No (gray card) registry bill is required for third or fourth class registered matter sent under tag envelopes from the office named in the postmark above.

THIS TAG MUST BE ATTACHED TO ADDRESS SIDE OF PARCEL.

When a postmaster signs a receipt for this registered package tag envelope, he must indorse upon it, in the spaces provided, the date of receipt and the name of his post office. When a railway postal clerk signs a receipt, he must enter his name and the name and train number of the railway post office. Whenever the accompanying registered parcel is in a damaged condition, a signed statement of the facts must appear. (See sections 817, 819, 834, 841, 843, 847, and 1550 of the Postal Laws and Regulations, Edition of 1902).

A. L. LAWSHE,
Third Assistant Postmaster General.

109

U.S.P.O.D. Registered Package.
This Tag should never be removed from a Sealed Package, or on parcels which can be enclosed in Reg. Pack. Env.
RECORD OF TRANSIT.

CONDITION. State if not Good.	SIGNATURE, BY WHOM RECEIVED, AND DATE.



POSTAL OFFICERS WILL RE-FASTEN ANY TAG-ENVELOPES DAMAGED IN TRANSIT BY TYING FIRMLY ACROSS THE TAG, AND RE-ATTACHING TO PARCEL.

REGISTERED LETTER 24 CENT

ON APRIL 1, 1923 A 20 CENT REGISTRY RATE WENT INTO EFFECT
THE RATE GAVE \$100 OF INDEMNITY
COVERS WITH THIS REGISTRY RATE ARE SELDOM FOUND



THIS 2 OUNCE LETTER WAS REGISTERED IN HOLYOKE, COLO SEP 4, 1928
REGISTERED FOR \$100 20 CENTS
2 OZ FIRST CLASS 4
PAID WITH 2 #564

REGISTERED LETTER 21 CENTS

POSTED DELWEIN, IOWA FEB 27, 1930

REGISTRY 15 CENTS

3 OZ FIRST CLASS 6 CENTS

PAID WITH #558 & # 566 FLAT PLATE

*G. W. Nixon
Delwein
Iowa*

3281

REGISTERED
NO. 2888



REGISTERED

NATIONAL SEWING MACHINE Co.

BELVIDERE

REGISTERED

ILLINOIS

Z1176 1m 8-27 H

REGISTERED LETTER 21 CENTS

POSTED SHELDON. IOWA JUN 29, 1929

REGISTRY 15 CENTS

3 OZ FIRST CLASS 6 CENTS

PAID WITH #563 FLAT PLATE & 642 ROTARY PRESS

W. E. Merrill
OR
Spencer
R.
Ja
C. DISC

75
ENG. *ch 764*
JUL 1 - 1929
ENT. *1*
ANS.



Note # 7067 Dated 6/18/29 Due 12/8/29 85.50
7068 " 6/18/29 " 12/7/29 1767.50

NATIONAL SEWING MACHINE CO.

Assignment also

REGISTERED
No. *7045*

3
ENTERED
JUL 1 - 1929
W. E. MERRILL

Make C.M. for 23 Cash Sales @ \$200 each
BELVIDERE

#46.00

23 Cash Sales

W
JUL 1 1929

ILLINOIS

O.K.
JUL 1 1929
C.P.W.

Z176 1m 8-27 H

REGISTERED LETTER 21 CENTS

POSTED SPENCER, IOWA AUG 24, 1929
REGISTRY 15 CENTS
3 OZ FIRST CLASS 6 CENTS
PAID WITH 3 # 639 ROTARY PLATE

*Spencer
Iowa*

REGISTERED
NO. *588* 777



NATIONAL SEWING MACHINE CO.

ENC. *1662*
AUG 26 1929
ENT. *26*
ANS.

BELVIDERE

ILLINOIS

*5/1662-50
332.5*

Z176 1m 8-27 H

UNREGISTERED MAIL

BOSTON 12 CENT RATE PAID WITH A 406 & 416 MAR 7, 1914
ALTHO MARKED TO BE REGISTERED IT WAS HANDLED AS SPECIAL DELIVERY
POSTED AT 9 PM IT WAS RECEIVED BY SPECIAL DELIVERY DEPT AT 11 PM

APPARENTLY DELIVERY WAS ATTEMPTED AS THERE IS A NOTE ON THE BACK THAT THE PLANT CLOSED AT 10 PM

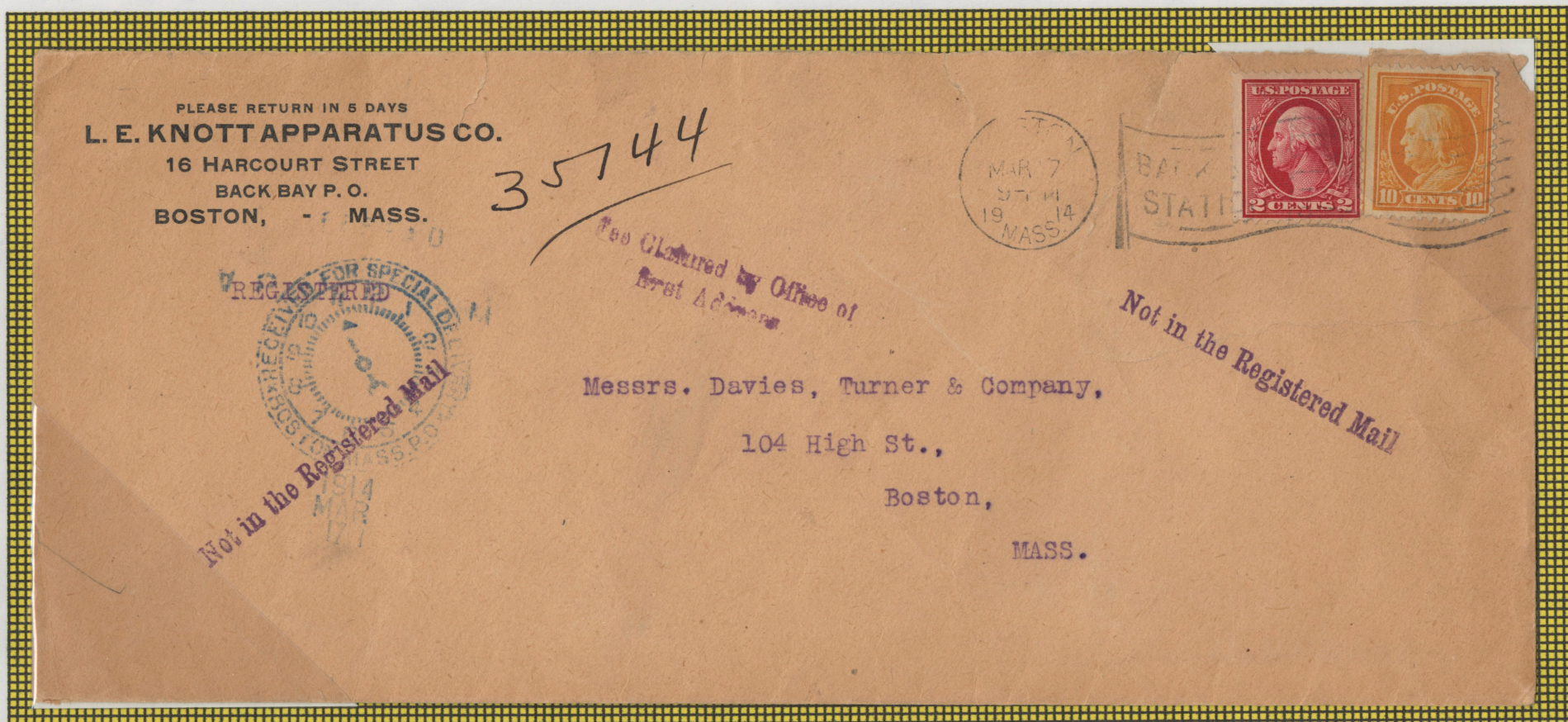

REGISTERED LETTER 20 CENTS

POSTED CHICAGO JAN 28, 1929
POSTMARK USES NUMERAL 1 FOR JANUARY
REGISTRY 15 CENTS
1 OZ FIRST CLASS 2 CENTS
RRR 3 CENTS
PAID WITH # 567 FLAT PLATE

Gray, Newart & Co.
807-809 W. Roosevelt Road
CHICAGO, ILL.

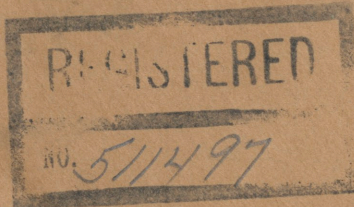

2385

National Sewing Machine Company,
Belvidere, Illinois

RETURN RECEIPT REQUESTED

Attention of Paymaster

REGISTERED LETTER 21 CENTS

RESTRICTED DELIVERY WAS FREE UNTIL 7/9/34
REGISTRY FEE JUL 1, 1932 TO MAR26,1944 15 CENTS \$50 INDEMNITY

BENTON HARBOR, MI NOV 4, 1933 CHICAGO NOV 7

REGISTRY	15 CENTS
FIRST CLASS	3 CENTS
RETURN RECEIPT	3 CENTS

PAID WITH # 697 ROTARY PRESS

After 5 days return to

MALCOLM HATFIELD
JUDGE OF PROBATE
BERRIEN COUNTY,
COURT HOUSE
ST. JOSEPH, MICH.

REGISTERED MAIL WITH RETURN RECEIPT REQUESTED



REGISTERED
3141

RETURN RECEIPT REQUESTED.

Mr. Herman Barts
~~Keystone & Bellplain~~
Chicago, Ill.

~~4055~~ 2459 N. Racine Ave

Deliver to addressee only

REGISTERED LETTER POSTAGE DUE 18 CENTS

POSTED CINCINNATI 8/24/28 6PM DROPPED FROM MAIL DIVISION TO REGISTERED 9/25
LETTER WAS REGISTERED AND SENT POSTAGE DUE

THIS WAS CONTRARY TO RULE 32(b) PAGE 120 1929 POSTAL GUIDE
REGISTRY FEE JUL 1, 1928 TO JUL 1, 1932 15 CENTS NO INDEMNITY



REGISTRY	15 CENTS
FIRST CLASS	2 CENTS
RETURN RECEIPT	3 CENTS

FOX FILM CORPORATION

514 ELM STREET
CINCINNATI, O.

DROP FROM
MAILING DIVISION

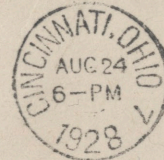

NOTIFY
YOUR
CORRESPONDENTS
OF CHANGE
OF ADDRESS



Postage due *18* cents

REGISTERED
NO. 15535

Mr. J. Real Neth

Room 405-Loew's Theatre Bldg.,

COLUMBUS. OHIO

3993

REGISTERED*RETURN RECEIPT REQUESTED 399,



REGISTERED LETTER 13 CENTS

POSTED KANSAS CITY, MO NOV 28, 1917

REGISTRY	10 CENTS	\$
RETURN RECEIPT	FREE	
1 OUNCE	3 CENTS	
TOTAL	13 CENTS	

FLOYD E. JACOBS
PUBLIC ADMINISTRATOR JACKSON COUNTY
209 SCARRITT BUILDING
KANSAS CITY, MISSOURI



Register. Return receipt demanded.
Deliver to addressee only.



Mrs. Irma G. Nicholas,
Bangor, Michigan

15,000 Deposit
9,260 insurance
275 mortgage

EARLY "DELIVER TO ADDRESSEE ONLY"

REGISTERED MAIL

U. P. U. REGISTRY FEE JUL 1, 1875 TO DEC 1, 1925 10 CENTS
U. S. A. REGISTRY OF 8 CENTS APPLIES
CIRCULAR RATE 1 CENT PER OZ.

REGISTERED CHICAGO SEP 23, 1903

BACK-STAMPED
NYC FOREIGN 9/24/03
BORDEAUX, FRANCE 10/5/03

REGISTRY	8 CENTS
CIRCULAR RATE	4 CENTS

PAID WITH #296 & #298



ATTRACTIVE
USES OF

16 CENT REGISTERED LETTER

REGISTRY FEE JUL 1, 1875 – DEC 31, 1892 10 CENTS NO INDEMNITY
1ST CLASS 3 CENTS PER ½ OZ.

UNION, MI -- CHICAGO OCT 27, 1881



PAID WITH NATIONAL #150



REGISTERED MAIL

REGISTRY FEE JUL 1, 1875 – DEC 31, 1892

10 CENTS NO INDEMNITY

1ST CLASS POSTAGE FROM JUL 1, 1885 -- NOV 1, 1917 WAS 2 CENTS PER OUNCE

SALISBURY, IL TO SPRINGFIELD, IL FEB 12, 1887



BLOOMINGTON, IL TO LUGONIA, CA NOV 6, 1885
PAID WITH #209



REGISTERED MAIL

REGISTRY FEE JUL 1, 1875 – DEC 31, 1892

10 CENTS NO INDEMNITY

1ST CLASS POSTAGE FROM JUL 1, 1885 -- NOV 1, 1917 WAS 2 CENTS PER OUNCE

MOSEL, WI TO MILWAUKEE MAR 11, 1887



2 OUNCE FROM LARNED, KS TO CATSKILL, NY MAR 9, 1888
PAID WITH #209 & 213



REGISTERED MAIL

REGISTRY FEE JUL 1, 1875 – DEC 31, 1892

10 CENTS NO INDEMNITY

1ST CLASS POSTAGE FROM JUL 1, 1885 -- NOV 1, 1917 WAS 2 CENTS PER OUNCE

HERBORN, IL TO ST. LOUIS JUN 30, 1887

REGISTRY FEE WAS PAID WITH #209



1ST CLASS POSTAGE FROM OCT 1, 1883 -- JUN 30, 1885 WAS 2 CENTS PER ½ OUNCE
DOUBLE RATE LETTER PITTSBURGH TO SILVERTON, CO OCT 29, 1883

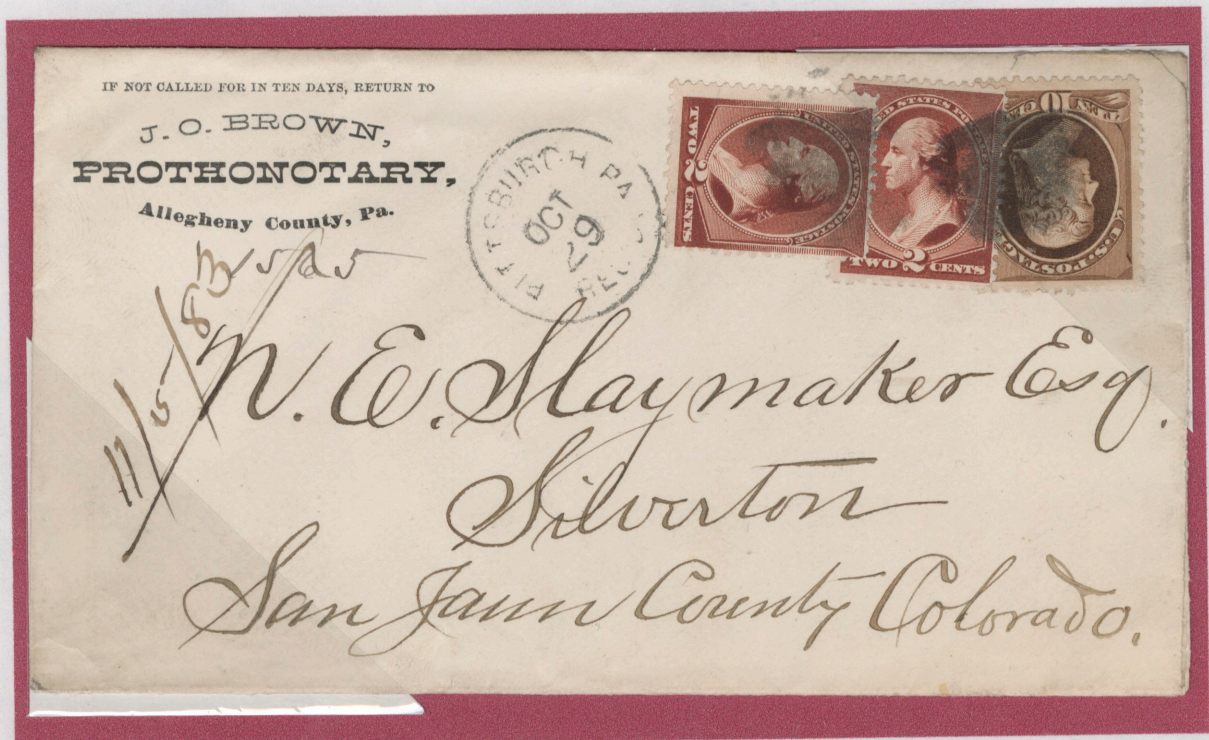

REGISTERED MAIL
REGISTRY FEE JAN 1, 1893 - OCT 31, 1909 8 CENTS
THE #209 RE-ENGRAVED WAS PRINTED IN APR, 1882

BOSTON MAR 16, 1900
PORT TOWNSEND, WA MAR 23, 1900

After 5 days return to
B. L. DREW & CO.,
~~28 Court St., Room 210~~
~~7 Water St., Room 502~~
BOSTON, MASS.

REGISTERED,
BOSTON, MASS.
MAR 16 1900
No. 48000



Dr. C. A. Gardner
Port Townsend,
Wash.

REGISTERED
MAR 23 1900
Port Townsend, Wash.

19 CENT REGISTERED LETTER

REGISTRY FEE JUL 1, 1875 - DEC 31, 1892 10 CENTS NO INDEMNITY
1ST CLASS 3 CENTS PER 1/2 OZ.
NYC AUG 12, 1880 BALTIMORE AUG 13
PAID WITH NATIONAL #147 & #150 & #U163



16 CENT REGISTERED LETTER
SAME RATES AS ABOVE

SHUMWAY, IL JUL 27, 1881 = CHICAGO JUL 28
PAID WITH #150, #184, & U163



REGISTERED LOCAL LETTER

REGISTRY FEE JUL 1, 1875 TO JAN 1, 1893
10 CENTS NO INDEMNITY

EAST SAGINAW, MI DEC 31, 1885
PAID WITH 2 #205, 1 #210, 1 #U232



REGISTERED MAIL

REGISTRY FEE JAN 1, 1893 TO OCT 31, 1909 8 CENTS
CALDWELL, NJ 7/5/1894 TO ST. LOUIS 7/7/1894
PAID WITH 225

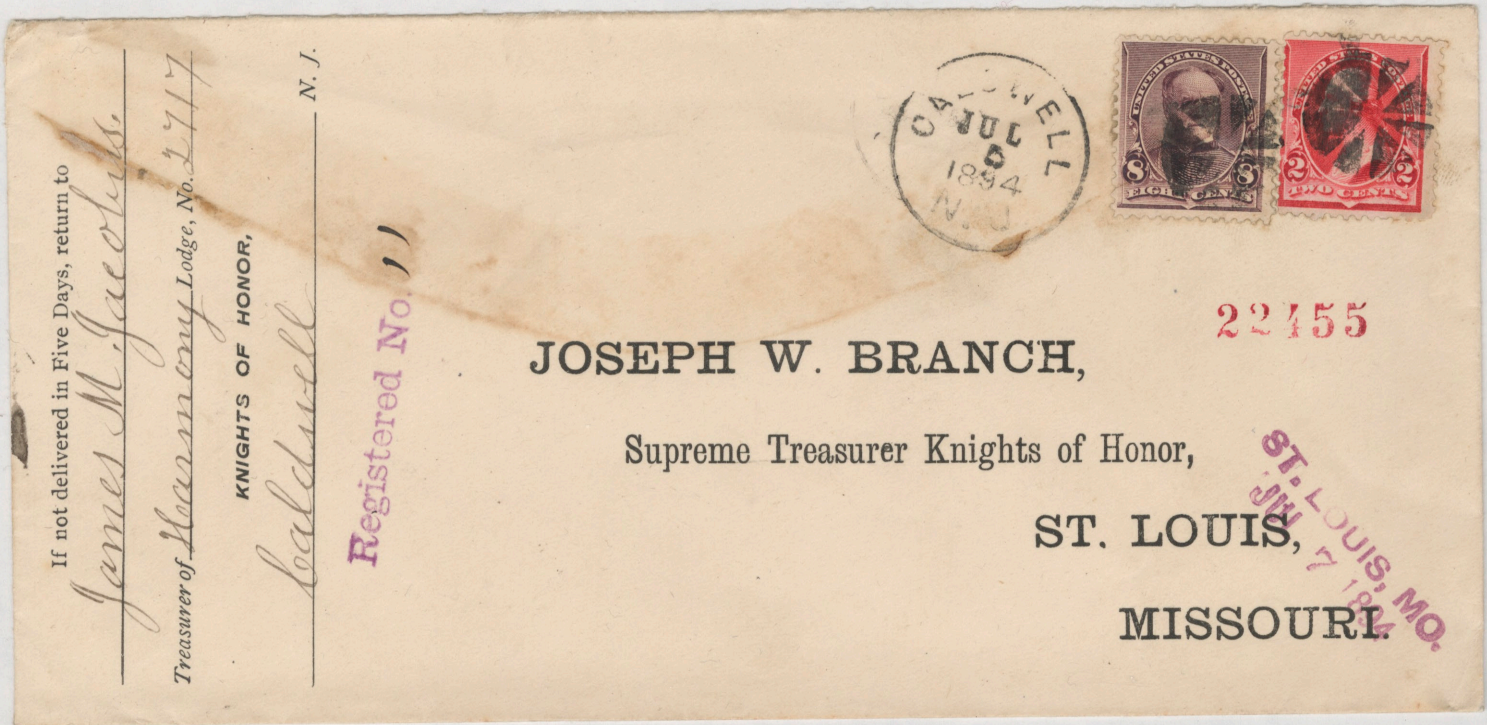

NEWARK, NJ 7/5/1894 ST. LOUIS 7/7/1894
PAID WITH # 226

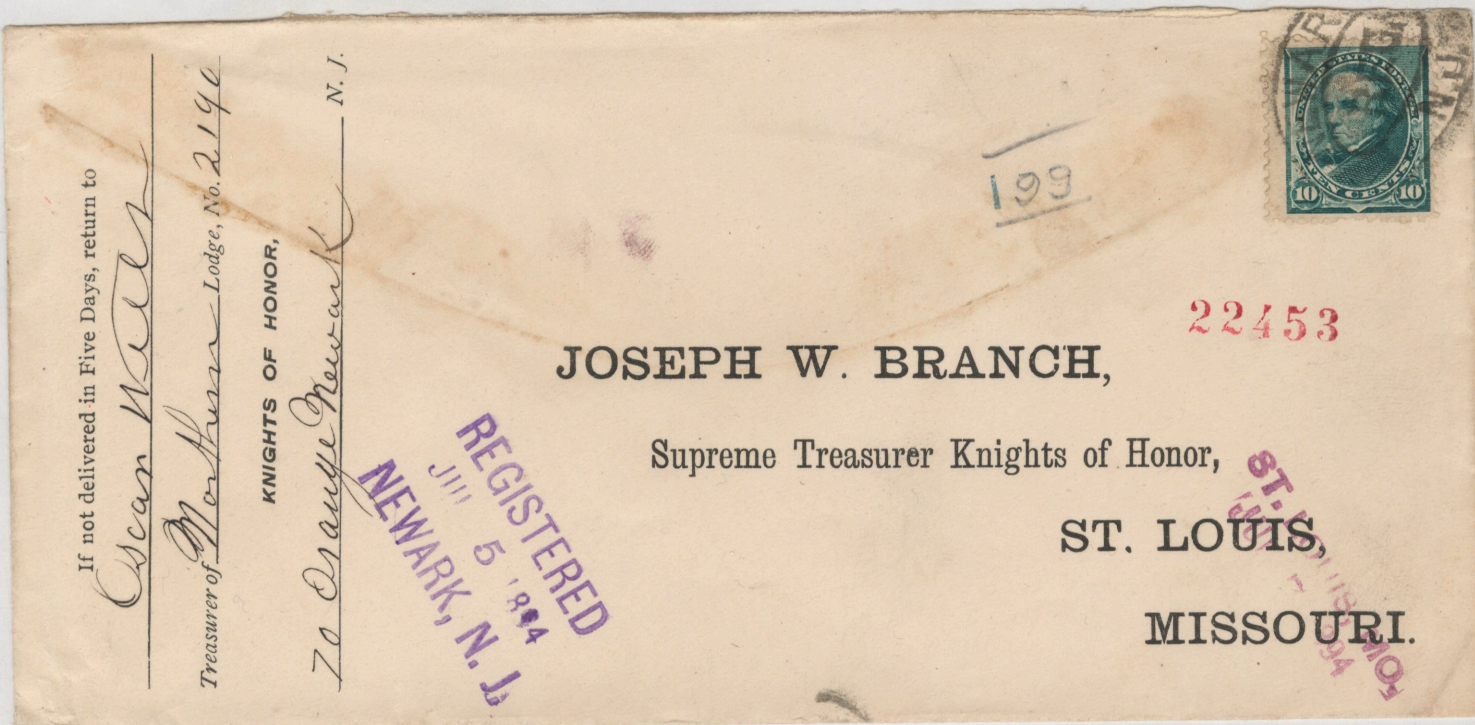

REGISTERED MAIL

REGISTRY FEE JAN 1, 1893 - OCT 31, 1909

8 CENTS \$25 INDEMNITY

NYC JUL 6, 1894 ST. LOUIS JUL 8

PAID WITH #223

If not found in 5 days, return to
-M. C. YAEGER,-
508 East 85th St.,
NEW YORK CITY.

ST. LOUIS, MO. 32558
JUL 8 1894

32985



1672
Joseph W Branch Esq
Supreme Treasurer K. of K.
St Louis
Missouri

REGISTERED MAIL

REGISTRY FEE JAN 1, 1893 - OCT 31, 1909

8 CENTS \$25 INDEMNITY

NYC JUL 6, 1894 ST. LOUIS JUL 8

PAID WITH #226

FRED STONE & SONS

62 Gold Street,
NEW YORK

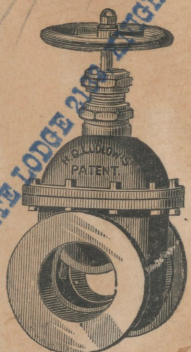

Ludlow Valves, Hydrants,
AND
FITTINGS,
FOR
GAS, WATER & STEAM.

SENATE LODGE 218
NIGHTS OF 1894

ST. LOUIS, MO.
JUL 8 1894

22554



Joseph W. Branch Esq
Supreme Tribunal K of N.

St Louis
Mo

NEW YORK, N.Y.
JUL 6 1894
REG. No. 77177

REGISTERED MAIL

REGISTRY FEE JAN 1, 1893 - OCT 31, 1909

8 CENTS \$25 INDEMNITY

NYC AUG 4, 1894 ST. LOUIS JUL 6

PAID WITH #226

Wieland Lodge No. 2194,

K. OF H.

RETURN TO

*Philip Chapel Treas.
117. Ave. C.
N. Y.*

Registered

ST. LOUIS, MO.

AUG 6 1894



21586

84353

*Joseph W. Branch Supreme Treasurer
K. of H.*

St. Louis, Mo

REGISTERED
AUG 4 1894
ST. LOUIS, MO. 6
NEW YORK, P. O.

REGISTERED MAIL

REGISTRY FEE JAN 1, 1893 – JUL 1, 1898 8 CENTS NO INDEMNITY

LYNN, MA AUG 22, 1895 BUFFALO AUG 234
PAID WITH #257



HAMPSVILLE, NY JAN 8, 1897 NYC JAN 9
PAID WITH 2 #222 1ST REGISTERED OF YEAR AT THAT P. O.



REGISTERED MAIL

REGISTRY FEE JUL 1, 1875 - JAN 1, 1993
10 CENTS NO INDEMNITY

PHILADELPHIA SEP 23, 1890 WASHINGTON, DC SEP 24
PAID WITH #226



REGISTRY RATE JAN 1, 1893 - JUL 1, 1898 8 CENTS NO INDEMNITY
ST. LOUIS APR 9, 1895 TO TOPEKA APR 11
PAID WITH #258



REGISTERED MAIL

REGISTRY FEE JAN 1, 1893 TO OCT 31, 1909 8 CENTS

OKRA, INDIAN TERRITORY OCT 13 TO ST. LOUIS OCT 20, 1898
PAID WITH 269



NYC STATION D MAR 2, 1898
PAID WITH 272



REGISTERED LOCAL LETTER

REGISTRY FEE JAN 1, 1893 - NOV 1, 1909 8 CENTS NO INDEMNITY

PAID WITH #236 & U349



Registered.
APR 14 18
GRAND FORKS, N. D.

REGISTERED MAIL

REGISTRY FEE JAN 1, 1893 -- OCT 31, 1909
8 CENTS \$25 INDEMNITY

MONTEREY, LA NOV 28, 1899 MEMPHIS, TN DEC 2
2 OUNCE RATE PAID WITH #257 NO WMK



AKINS, INDIAN TERRITORY DEC 19, 1898 TO ST. LOUIS
PAID WITH #257



REGISTERED MAIL

REGISTRY FEE JAN 1, 1893 TO OCT 31, 1909 8 CENTS
UPU 5 CENTS

NYC BRANCH STATION B 5/9/02
NYC REGISTRY 5/9 "EXCHANGE" STICKER USED
FUERTH 5/18
PAID WITH #280b & #281

EARLY "PULL WIRE" PATENT ENVELOPE

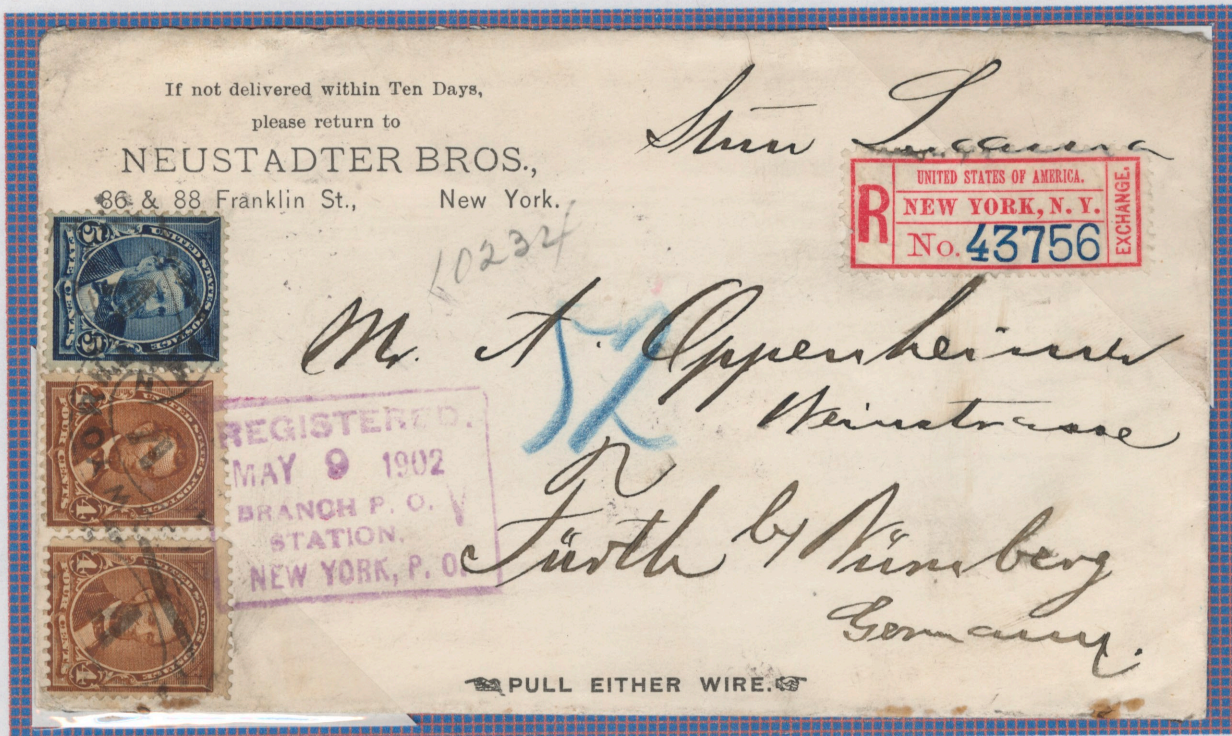

REGISTERED MAIL

REGISTRY FEE JAN 1, 1893 – JUL 1, 1898 8 CENTS NO INDEMNITY

LUTHER, TN OCT 31, 1892 PROVIDENCE, RI NOV 4

TRIPLE WEIGHT

PAID WITH #22, #223 & #U312

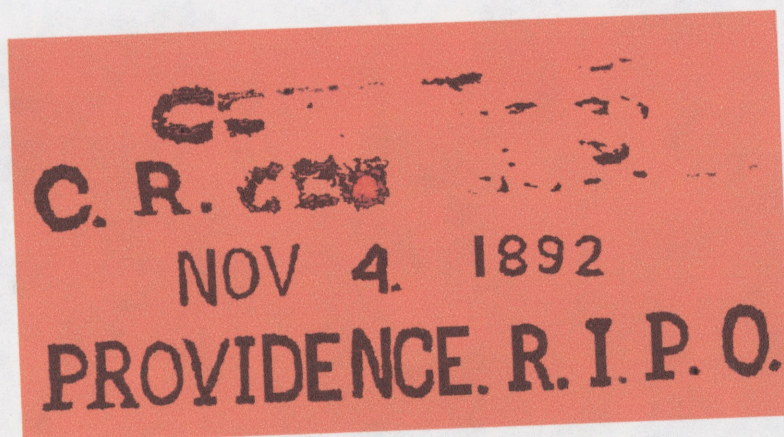

REGISTERED MAIL

REGISTRY FEE JAN 1, 1893 - NOV 1, 1909 8 CENTS NO INDEMNITY
ONE PAID WITH #273 & ONE WITH #283

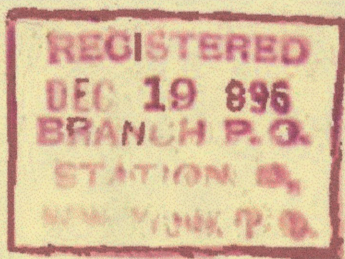
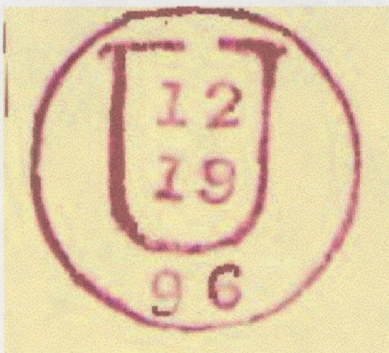
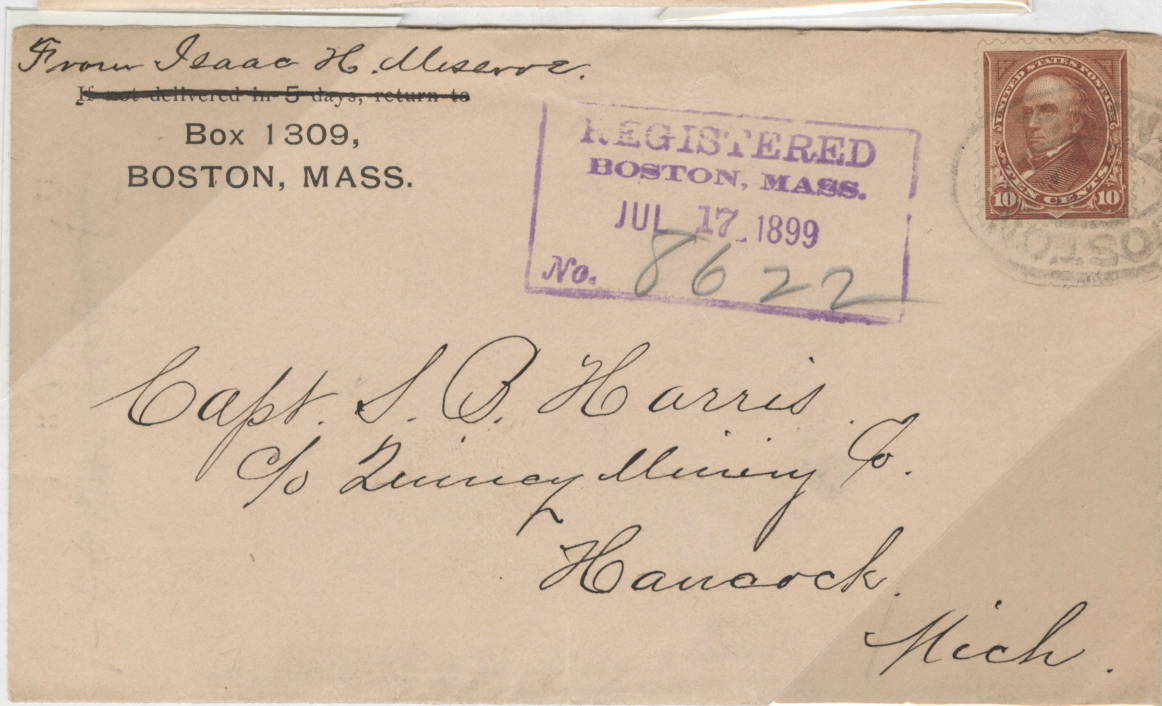

REGISTERED MAIL

REGISTRY FEE JAN 1, 1893 -- OCT 31, 1909
8 CENTS \$25 INDEMNITY

CHICAGO OCT 25, 1909 BOSTON OCT 27 PAID WITH #347 & U350



LANDERS, OH NOV 26, 1895 TO COLUMBUS, OH NOV 29
PAID WITH #236

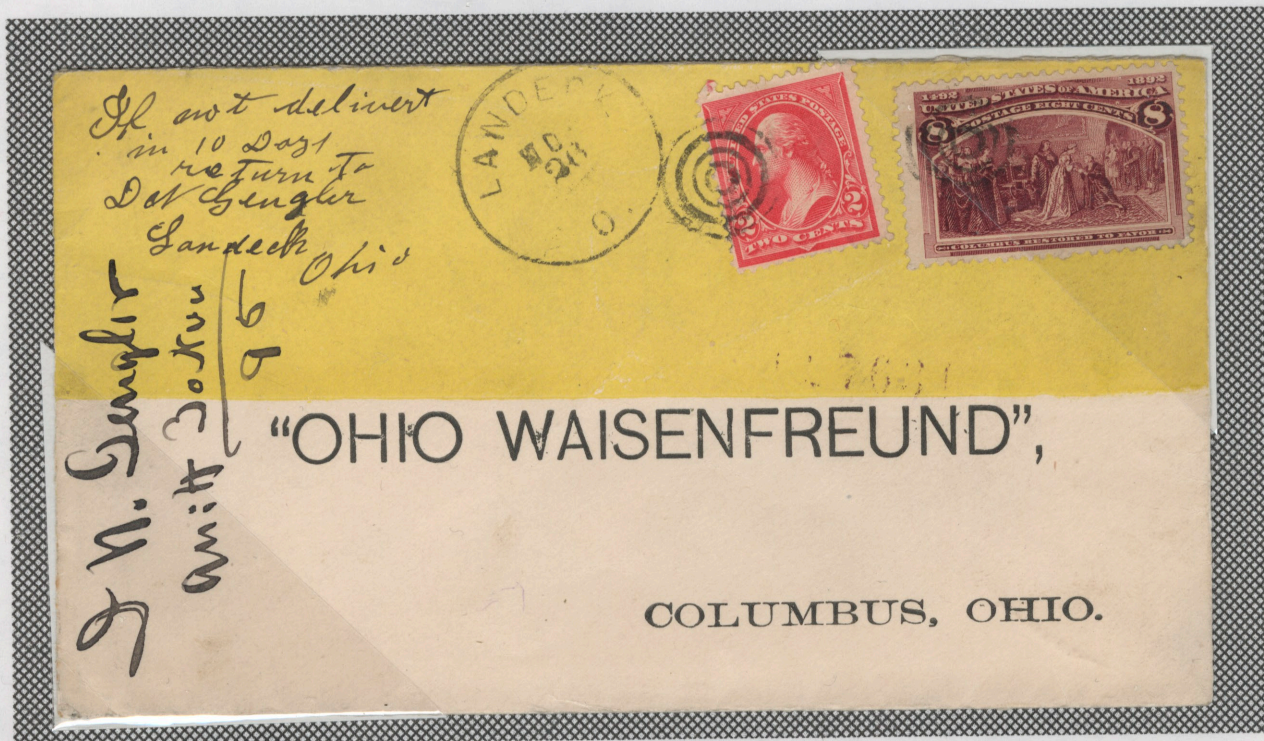

REGISTERED MAIL

REGISTRY FEE JAN 1, 1893 - OCT 31, 1909

8 CENTS \$25 INDEMNITY

NYC DEC 22, 1900 ROCKFORD DEC 25

1ST CLASS (6 OZ) 12 CENTS

PAID WITH #284 & U350

F. G. ROSS,
710 WEST END AVE.,
NEW YORK CITY.



712
Mr. J. R. Vanhorn.
528 College Ave.
Rockford.

58055

Ill.