



BUILDING MATERIALS

S S SLEEPER  
 BRICK MANUFACTURERS  
 PLAISTOW NH - 1887



S S SLEEPER  
 BRICK MFRS  
 PLAISTOW NH - 1886

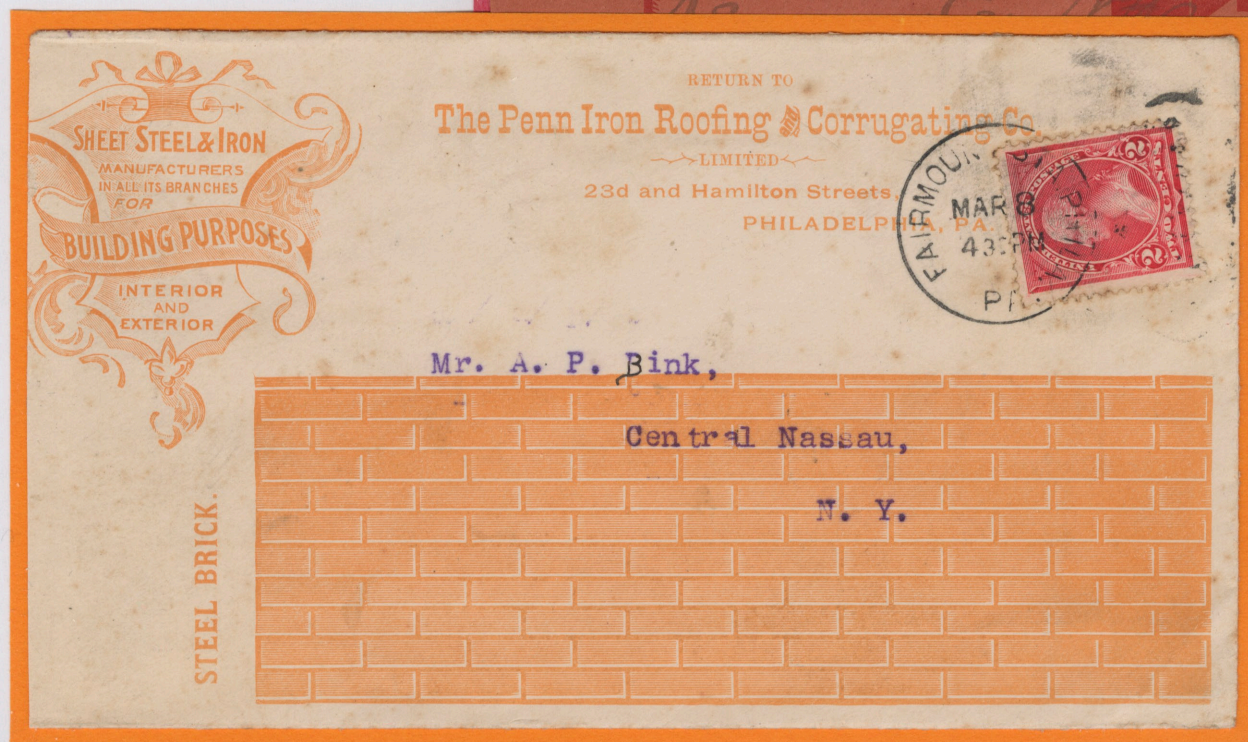

THE PENN IRON ROOFING & CORRUGATED CO  
 PHILADELPHIA PA - 1895



BUILDING  
MATERIALS

ER, WOOLLEY & CO.  
Fender Manufacturers,  
8 CANAL STREET, N.Y.

*Mrs Francis Duffey  
Syracuse  
N.Y.*



Albert A. Riley,  
MARBLE & SLATE MANTLES,  
Tiling, Parlor Grates, etc.,  
71 State Street, Rochester, N. Y.

*Gen A. W. Riley  
St. Paul*



CONOVER, WOOLLEY & CO  
GRATE & FENDER MFR  
NEW YORK NY - 1875

ALBERT A. RILEY & CO  
MARBLE & SLATE MANTELS  
ROCHESTER, NY - 1872

THE  
American Gas & Ventilating Machine Co.  
27 SCHOOL ST.,  
BOSTON, MASS.  
32 PEMBERTON SQUARE.



*Mrs Parker Mears  
120 Tremont St.  
City*

AMERICAN GAS & VENTILATING MACHINE CO  
BOSTON, MA - 1891



**BUILDING MATERIALS**

Return to  
**ILLINOIS MALLEABLE IRON CO.**  
30 & 32 W. Monroe Street, CHICAGO, ILL.  
If not delivered within 5 days.



*W. S. Breving Co.*

*Elston Ave. & Snow*

*City*

ILLINOIS MALLEABLE IRON CO  
CHICAGO IL - 1894 - (letter J machine cancel)

**THE LEHNER, JOHNSON, HOYER MFG. CO.**  
MANUFACTURERS AND JOBBERS OF  
**PLUMBERS' BRASS GOODS, SUPPLIES**  
AND HOSE TRIMMINGS  
68 TO 74 WEST MONROE STREET  
CHICAGO

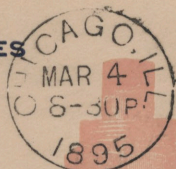

**The J. D. Johnson, Co.,**

**Philadelphia,**

**Pa.**

JOHNSON'S PATENT HOPPER COCK

THE LEHNER, JOHNSON, HOYER MFG CO - PLUMBER'S SUPPLIES  
CHICAGO IL - 1895 - (letter S machine cancel)



BUILDING MATERIALS



W S ESTEY - WIRE CLOTH & WIRE WORK  
NEW YORK NY - 1893 - (machine numeral 3)

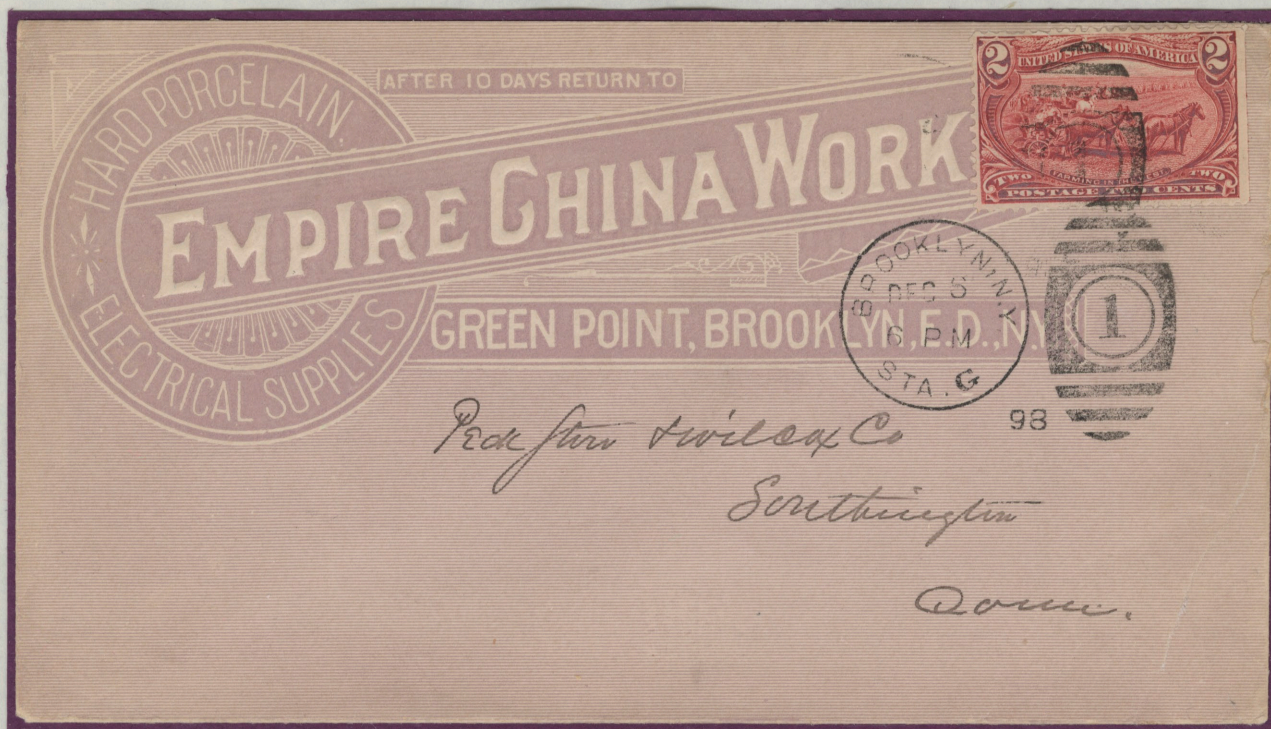

EMPIRE CHINA WORKS - ELECTRICAL PORCELAINS  
BROOKLYN NY - 1898 - (segmented oval numeral 1 duplex)



BUILDING MATERIALS

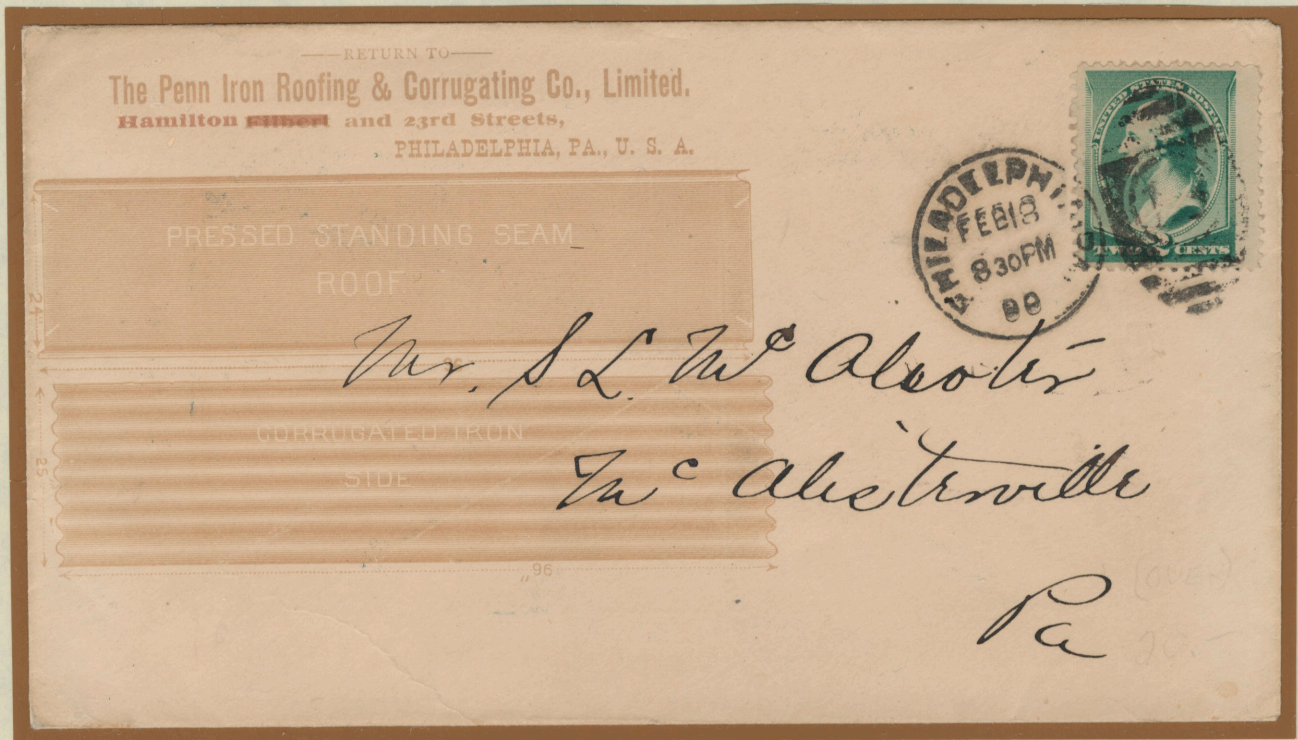

THE PENN IRON ROOFING & CORRUGATING CO LTD  
PHILADELPHIA PA - 1898

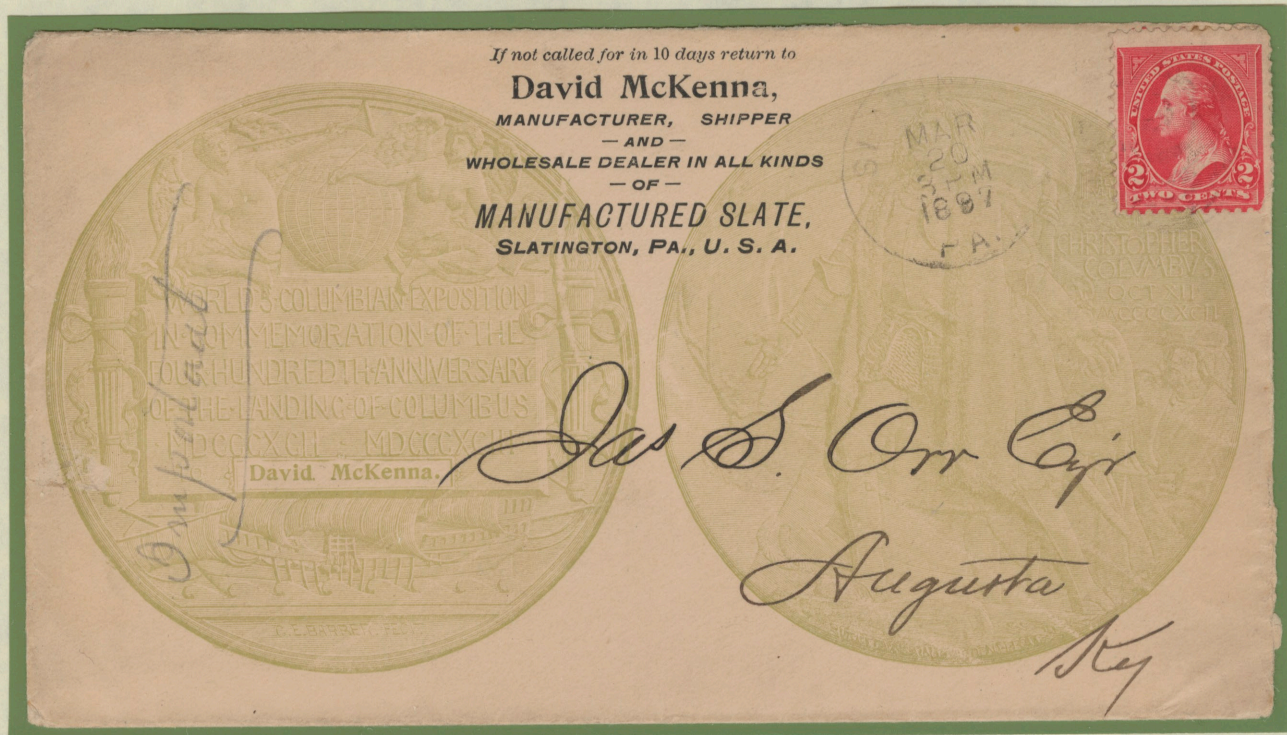

DAVID McKENNA - MANUFACTURED SLATE  
SLATINGTON PA - 1897



BUILDING MATERIALS

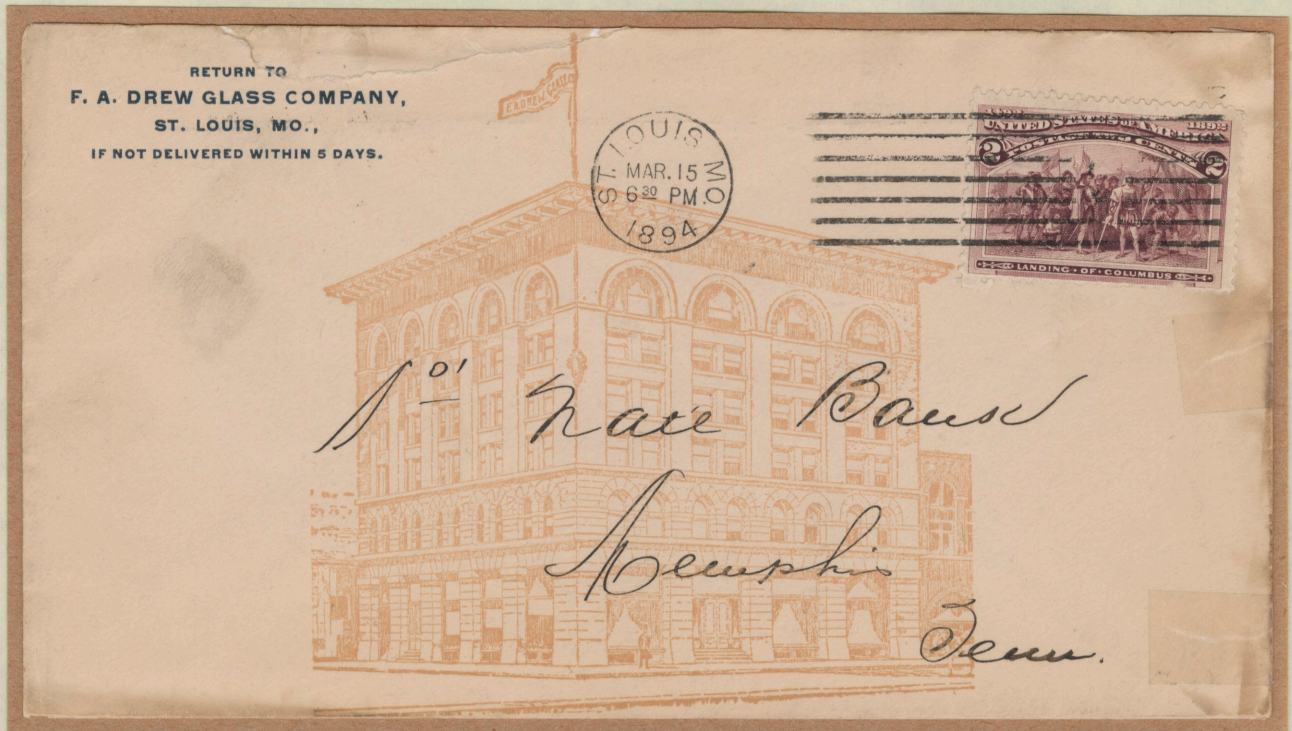

F A DREW GLASS COMPANY  
ST LOUIS MO - 1894



AMERICAN SCREEN CO - WIRE WINDOW SCREENS  
BROOKLINE MA mailed from BOSTON MA - 1893



BUILDING MATERIALS



JACKSON GLASS WORKS - FRENCH PLATE MIRRORS  
JACKSON MI - 1892

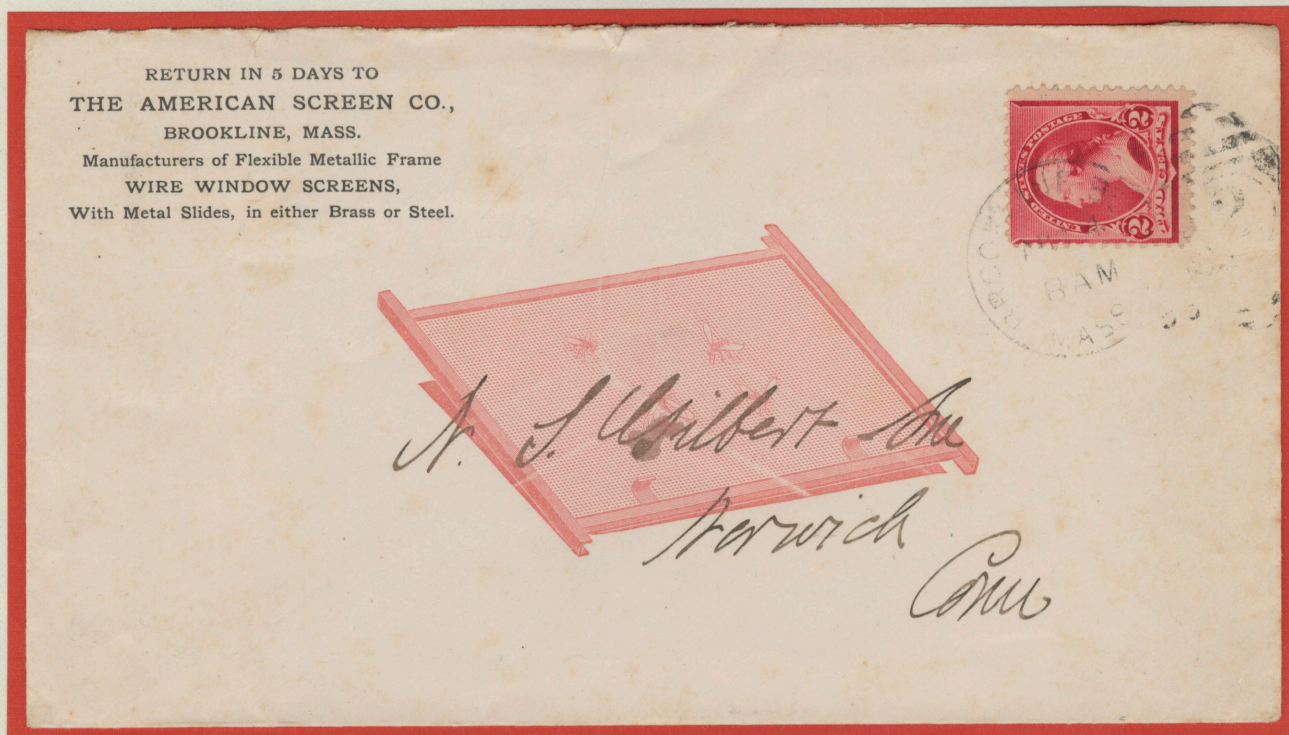

THE AMERICAN SCREEN CO - WIRE WINDOW SCREENS  
BROOKLINE MA - 1893



BUILDING SUPPLIES

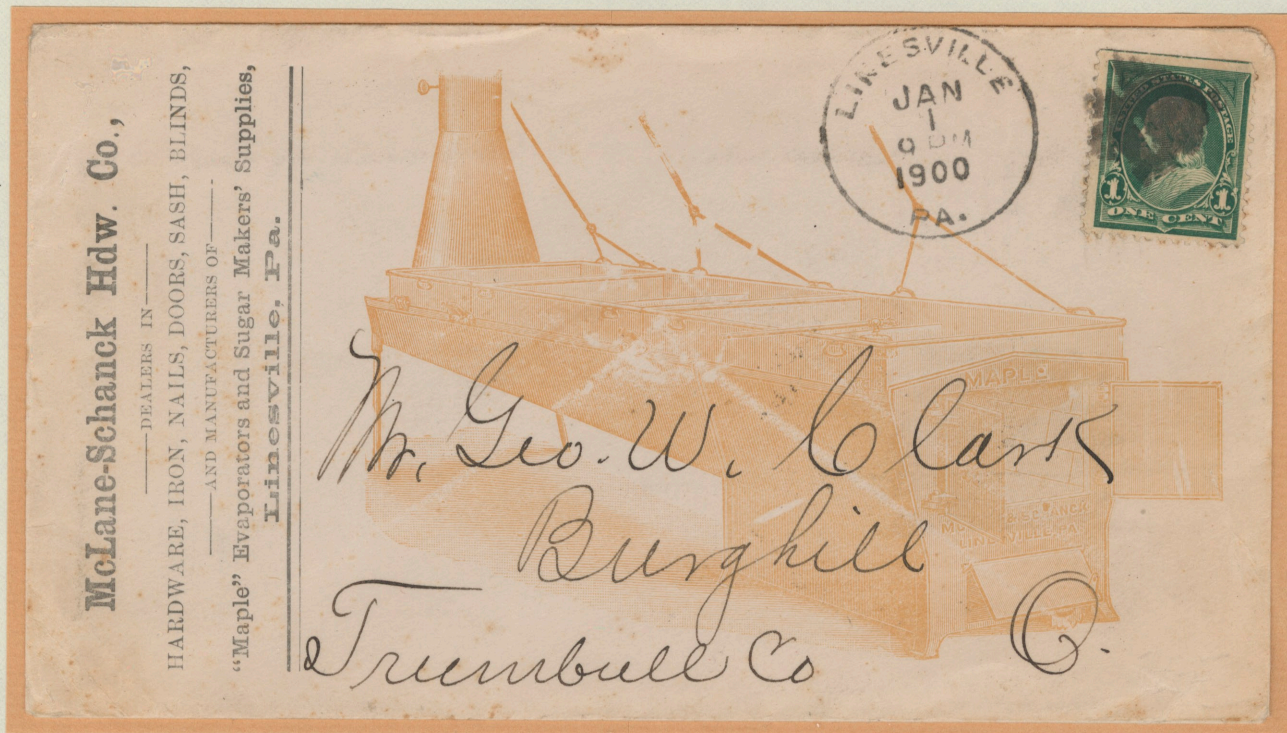

**McLane-Schanck Hdw. Co.,**

DEALERS IN

HARDWARE, IRON, NAILS, DOORS, SASH, BLINDS,

AND MANUFACTURERS OF

"Maple" Evaporators and Sugar Makers' Supplies,

Linesville, Pa.

McLANE-SCHANCK HDW CO - HARDWARE, IRON, NAILS, DOORS, SASH, BLINDS  
LINESVILLE PA - 1900

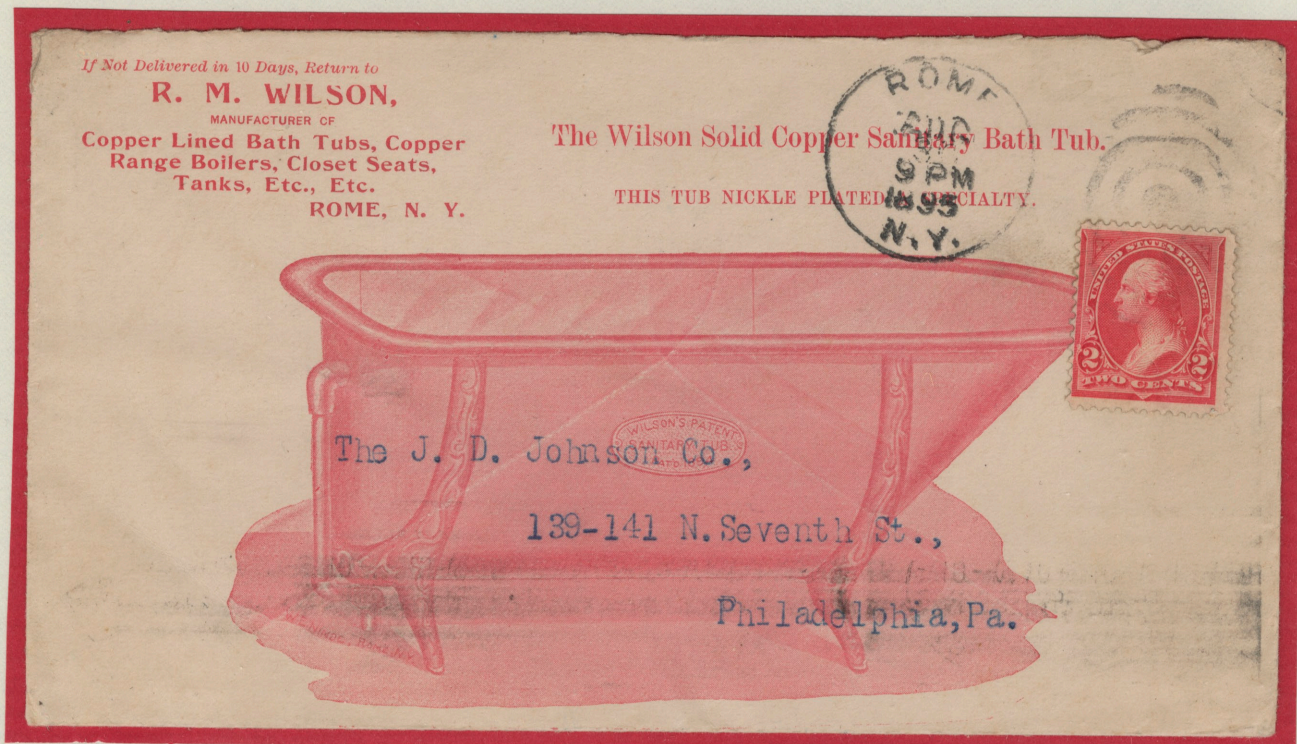

*If Not Delivered in 10 Days, Return to*

**R. M. WILSON,**

MANUFACTURER OF

Copper Lined Bath Tubs, Copper  
Range Boilers, Closet Seats,  
Tanks, Etc., Etc.

ROME, N. Y.

The Wilson Solid Copper Sanitary Bath Tub.

THIS TUB NICKLE PLATED SPECIALTY.

The J. D. Johnson Co.,

139-141 N. Seventh St.,

Philadelphia, Pa.

R.M. WILSON - COPPER LINED BATH TUBS, RANGE BOILERS, CLOSET SEATS  
ROME NY - 1895





L. SCHWARTZ & CO  
SLATE MANTELS  
BUFFALO NY - 1891

BUILDING  
MATERIALS



H. B. MARTIN  
PARLOR ELEVATORS  
CHICAGO IL - 1887



L. SCHWARTZ & CO - SLATE MANTELS  
BUFFALO NY - 1893

100% Cotton Fiber



BUILDING  
MATERIALS



H J BAKER & BRO  
FRENCH WINDOW GLASS  
NEW YORK NY - 1866

H J BAKER & BRO  
FRENCH WINDOW GLASS  
NEW YORK NY - 1863

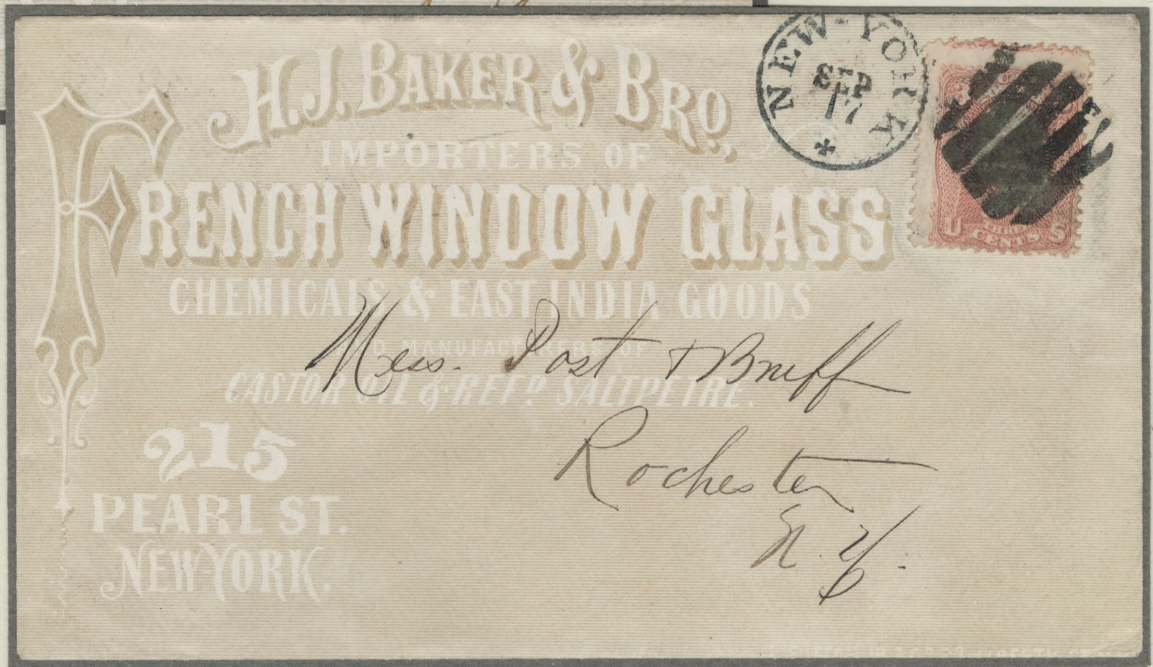

H J BAKER & BRO - FRENCH WINDOW GLASS  
NEW YORK NY - 1862



BUILDING MATERIALS

IF NOT CALLED FOR IN 10 DAYS - RETURN TO

Jas. McNeil, Pres!  
W.A. Fischer, Supt.

A.W. Wall, Secy. & Treas.



**PITTSBURGH ORNAMENTAL GLASS CO.**

Sole Manufacturers of  
**FISCHER'S PATENT**

REPAIRED, ENAMELLED, OBLISCURED, CLASS & GLASSWARE

ALSO MANUFACTURERS OF & DEALERS IN

*Paulford Hassler & Hawley*

TO POSTMASTER:

If the agent has passed your place, please forward to address left by him; in the absence of instructions, please forward within ten days to

**RYEGATE GRANITE WORKS,**  
SOUTH RYEGATE, VT.

**SO. RYEGATE, VT.**  
OCT 21 1885

STANDARD MAIL

*Mr. R. Wallin*  
Traveling Agent Ryegate Granite Works

*Lockport*



PLATE GLASS

Ornaments of all kinds &c.

*Juda*

**PITTSBURGH PA.**

**PITTSBURGH ORNAMENTAL GLASS CO  
PITTSBURGH PA - 1875**

No. *53*  
LAST TO *Sept*

**RYEGATE GRANITE WORKS  
SO RYEGATE VT- 1886**

RETURN IN FIVE DAYS TO

THE

**NATIONAL SHEET METAL ROOFING CO.**

Sole Manufacturers of

Walter's Patent Metal Shingles, Siding, Plates, Iron & Copper

Galvanized Tin & Iron and Standard Charcoal Roofing Tin Plate.

ALSO ROOFING SUPPLIES.

512 to 520 East 20<sup>th</sup> St. NEW YORK, U.S.A.

*Geo. W. Lawrence*

*Hastings Pa*

NEW YORK  
OCT 4 5 30 PM  
D



**NATIONAL SHEET METAL ROOFING CO  
NEW YORK NY - 1885**



BUILDING  
MATERIALS



ARCHITECTURAL  
IRON WORKS  
NEW YORK NY - 1874



HAY & CO  
WINDOW GLASS  
PHILADELPHIA PA - 1862

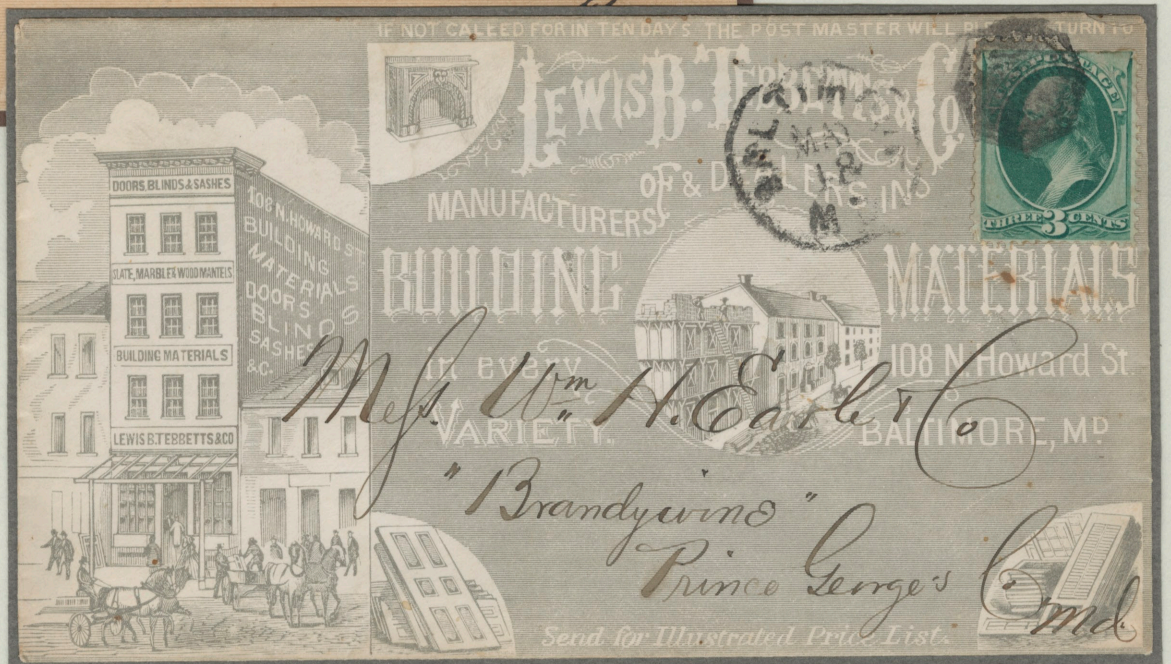

LEWIS B. TEBBETTS & CO - BUILDING MATERIALS  
BALTIMORE MD - 1871



**BUILDING  
MATERIALS**

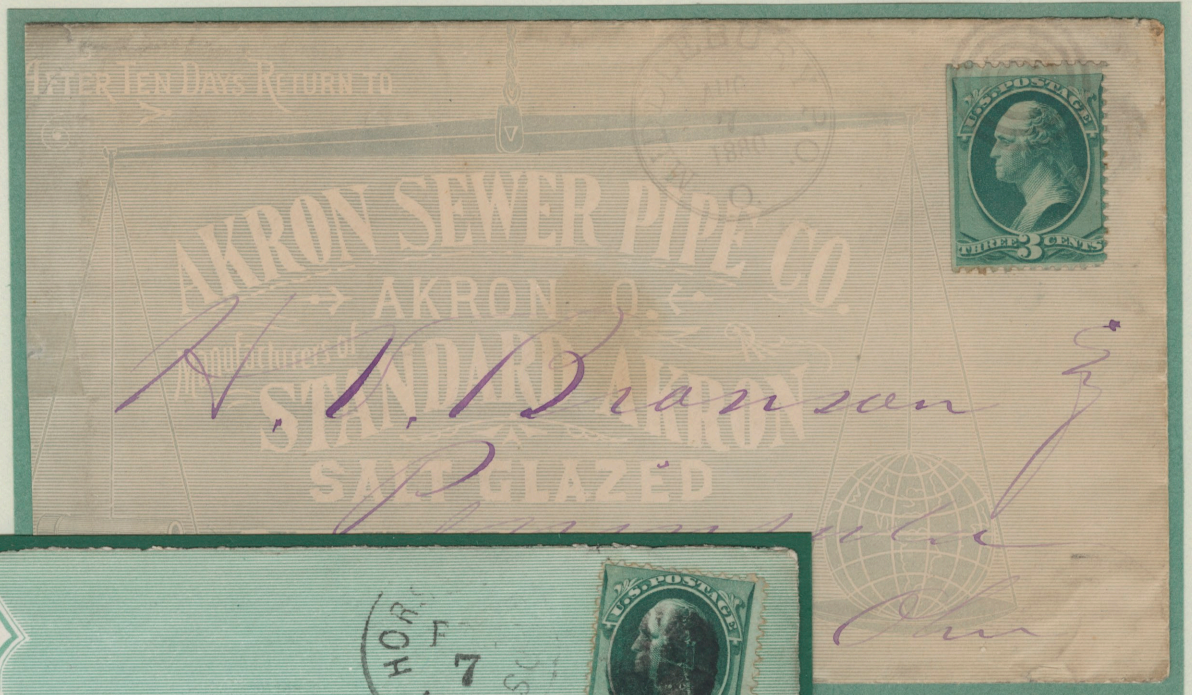

**AKRON SEWER PIPE  
SALT GLAZED  
AKRON OH - 1874**



**P M C TOWNSEND  
BRICK  
HORSEHEADS NY - 1873**

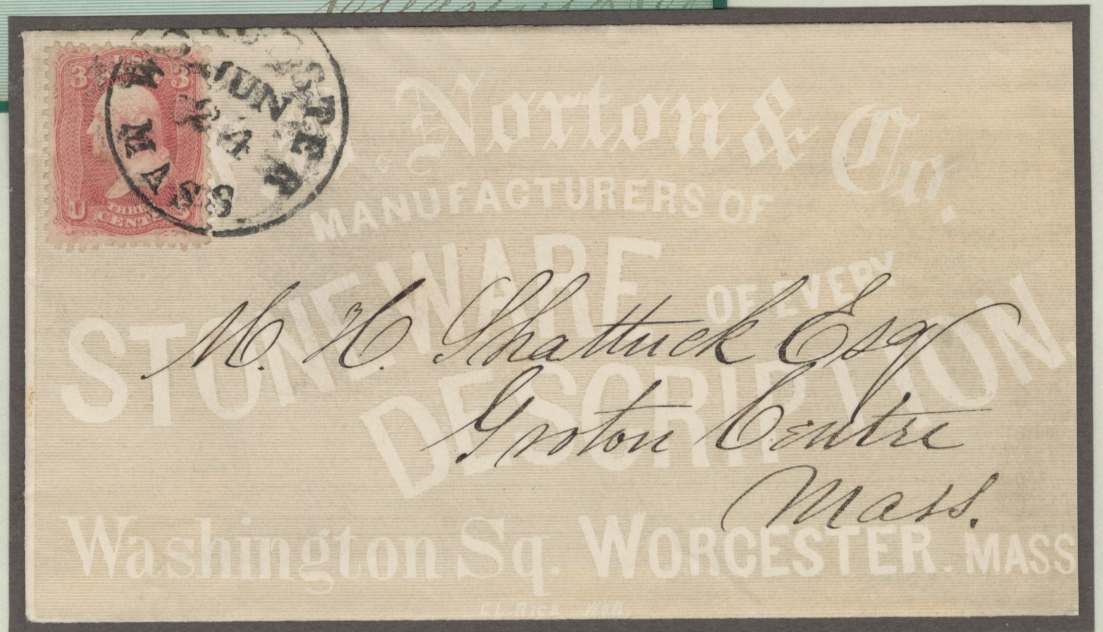

**S NORTON & CO - STONEWARE OF EVERY DESCRIPTION  
WORCESTER MA - 1863**





A KLABER  
STEAM MARBLE WORKS  
NEW YORK NY - 1875

BUILDING  
MATERIALS



ROBERT SHOEMAKER  
PAINT & GLASS  
PHILADELPHIA PA  
1862



ADAM WEBER - MANHATTAN FIRE BRICK WORKS  
NEW YORK NY - 1871





HILLS TURNER & HARMON  
 WINDOW GLASS  
 BOSTON MASS - 1869  
 (quartered round cork)

BUILDING  
 MATERIALS



JEREMIAH QUINLAN  
 WHOLESALE GLASS  
 NEW YORK NY - 1874  
 (indistinguishable cork)



T NEW - WATER TIGHT DOORS  
 NEW YORK NY - 1875  
 (circled numeral 1)



BUILDING  
MATERIALS

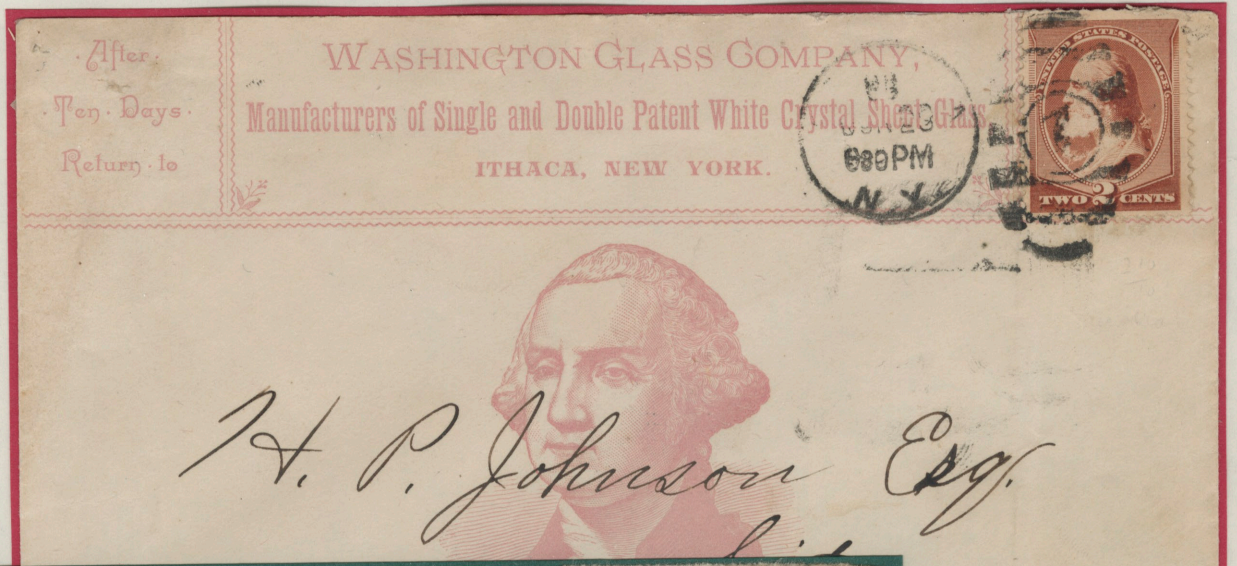



Return, if not called for in 5 days, to  
**BENJAMIN W. CLAPP,**

General Jobber in Blacksmithing,  
**IRON WORK FOR BUILDING PURPOSES,**

*Bridge and Truss Bolts, Iron  
Doors, Shutters, Iron  
Fences and Rail-  
ing.*

**TOOL MAKING AND TEMPERING,**

75 PUTNAM STREET,  
SARATOGA SPRINGS, N. Y.

**TENTS,  
AND  
AWNINGS**

FOR

STORES,

DWELLINGS,

BOATS,

OFFICES,

HOTELS,

&C.. &



**BUILDING  
MATERIALS**

*Andrew W. Kentley  
#25 Nassau St  
New York*

BENJAMIN W CLAPP  
IRON WORK  
SARATOGA SPRINGS NY - 1882  
(black cork)

**GARRY IRON ROOFING CO.**  
79 & 81 Columbus St.  
CLEVELAND, OHIO.

DEALERS IN  
IRON CLAD PAINT,  
FIRE-PROOF SHUTTERS &C.

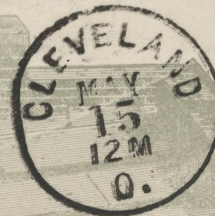

*If not called for in ten days return to*

*E. D. Blair Esq  
Piquette*

**PERRY  
AND  
PERKINS**



**BRICK  
WORK**

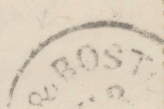

**STAMFORD, CONN.**

**VITRIFIED TERRA COTTA**

*P. M. Return if not called for in 5 days*



*Wm. Perkins & Sons  
West Meriden Ct*

GARRY IRON ROOFING  
FIRE-PROOF SHUTTERS  
CLEVELAND OH - 1876  
(segmented round cork)

PERRY & PERKINS FIRE BRICK WORKS  
STAMFORD CN - 1875  
(BOSTON RPO)



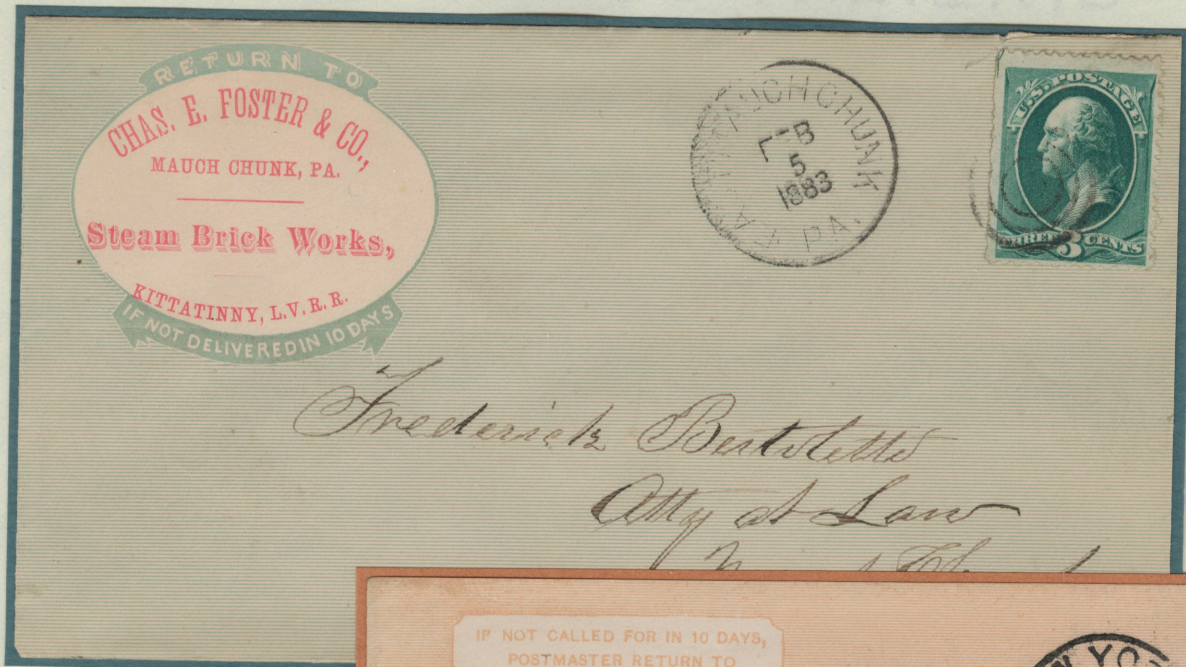

**BUILDING  
 MATERIALS**

CHAS E FOSTER & CO  
 STEAM BRICK WORKS  
 MAUCH CHUNK PA - 1873  
 (target duplex)



**LIST & LENNON**  
**MASONS & BUILDERS**  
 NEW YORK NY - 1891  
 (segmented oval duplex)

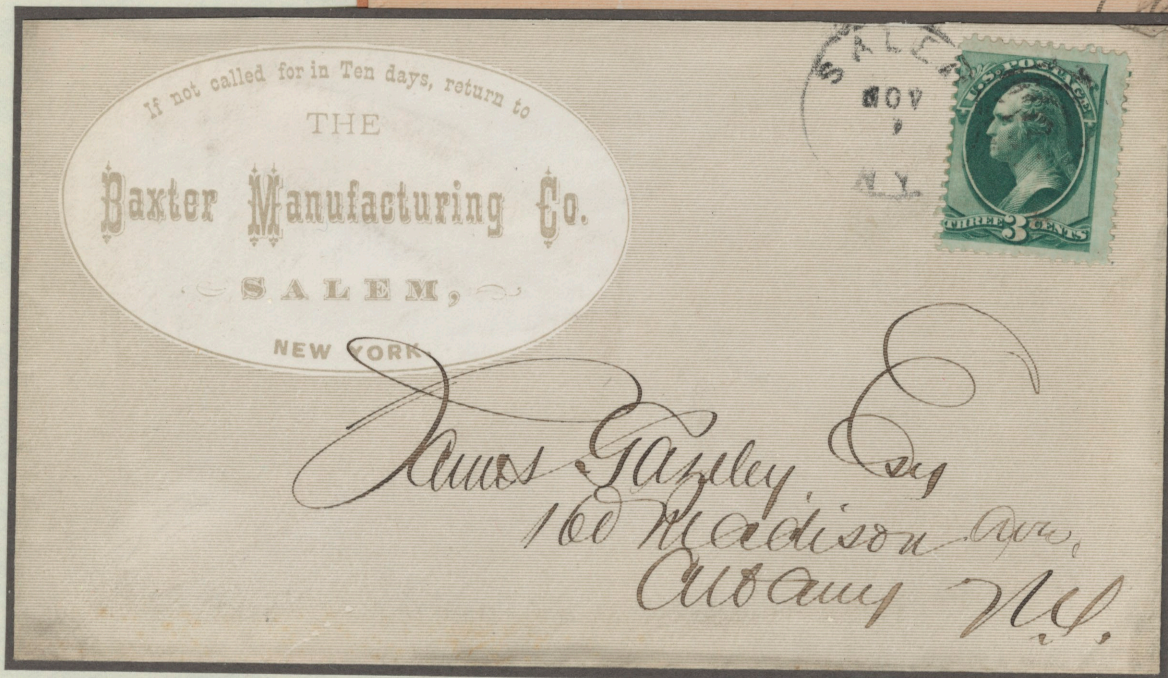

BAXTER MANUFACTURING CO - MARBLE  
 SALEM NY - 1874  
 (target duplex)



**BUILDING  
MATERIALS**

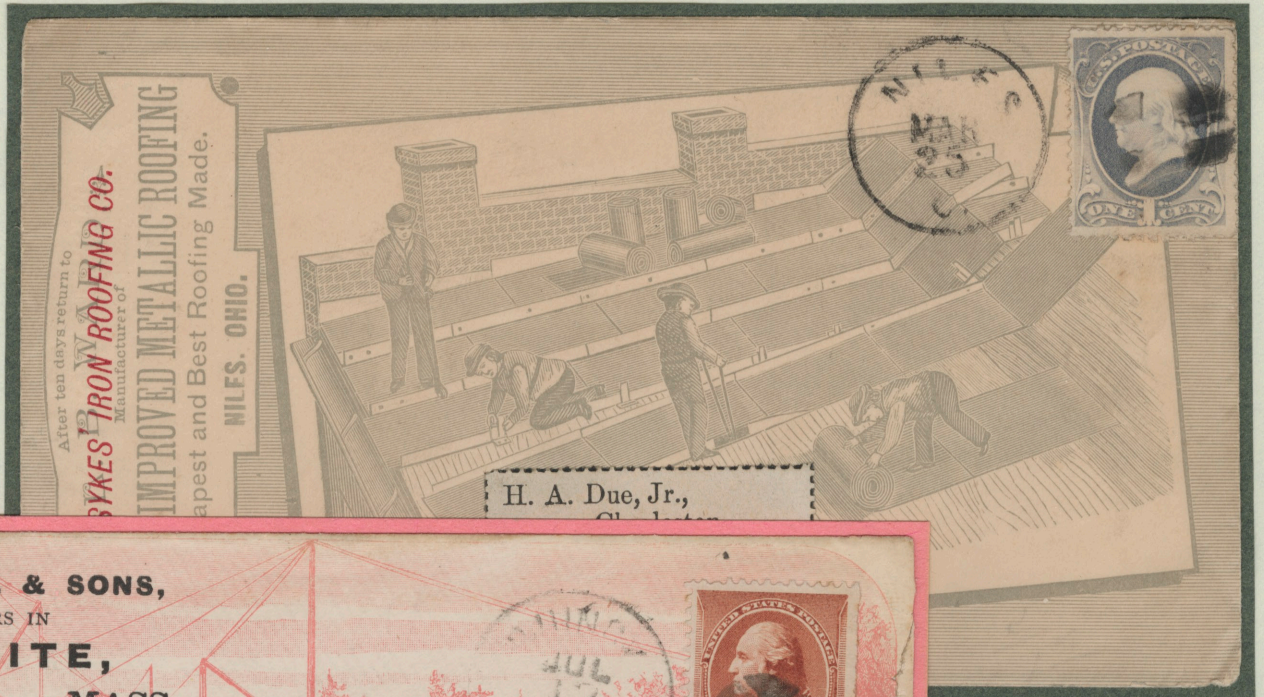

After ten days return to  
**SYKES IRON ROOFING CO.**  
Manufacturer of  
**IMPROVED METALLIC ROOFING**  
apest and Best Roofing Made.  
**MILES. OHIO.**

H. A. Due, Jr.,  
Clerk

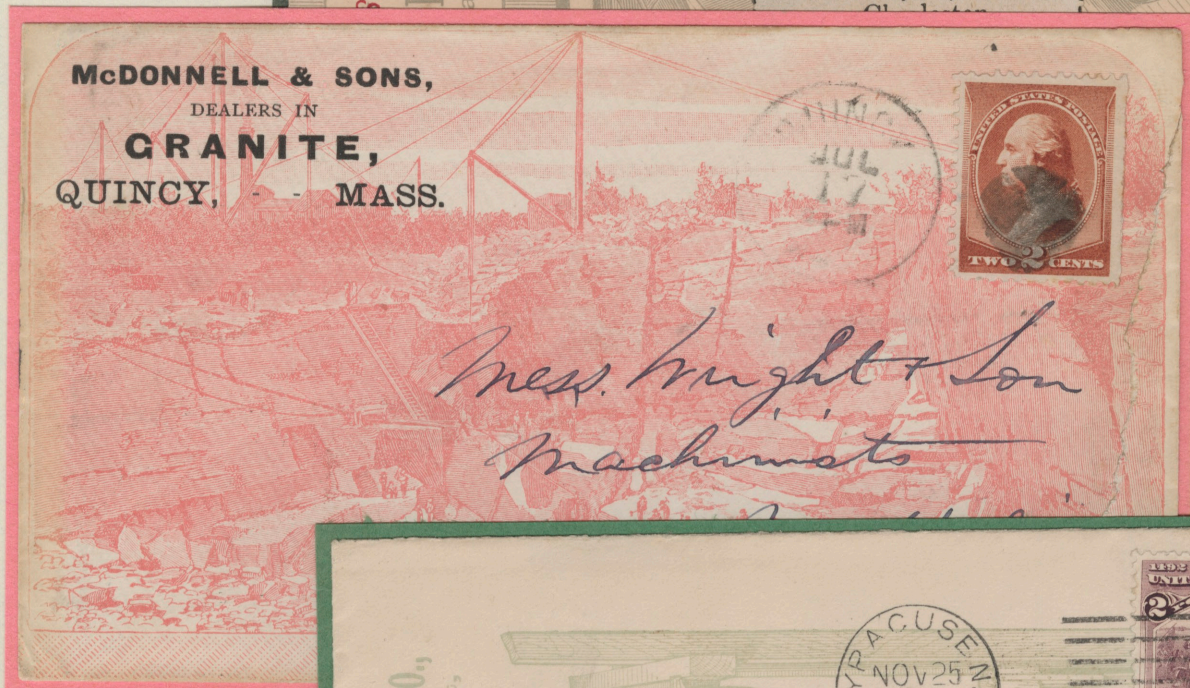

**McDONNELL & SONS,**  
DEALERS IN  
**GRANITE,**  
QUINCY, MASS.

*Mess. Wright & Son  
Machinists*

**SYKES IRON ROOFING  
MILES OH - 1873**

**McDONNELL & SONS  
GRANITE  
QUINCY MA - 1885**



If not called for in Ten Days return to  
**THE HOUSER ELEVATOR CO.,**  
314 East Water Street,  
SYRACUSE, N. Y.

*Mills Paugh Green  
City*

**THE HOUSER ELEVATOR CO  
SYRACUSE NY - 1893**



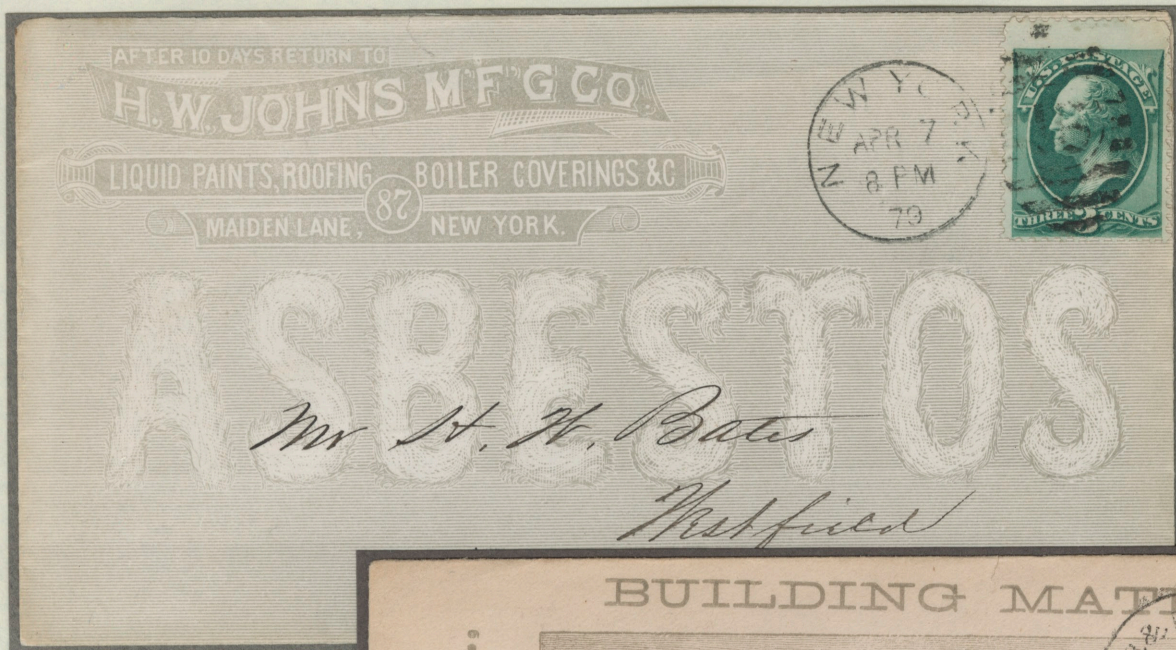

**BUILDING  
 MATERIALS**

H W JOHNS MFG CO  
 ASBESTOS  
 NEW YORK NY - 187  
 (oval numeral 16 duplex)



MEAD MASON & CO  
 BUILDING MATERIAL  
 ST ALB & BOSTON RPO - 1885  
 (circular date stamp)



ROBERT C FISHER & CO - STEAM MARBLE WORKS  
 NEW YORK NY - 1896  
 (segmented oval duplex)



**BUILDING MATERIALS**



HOWELL & BROTHERS  
PAPER HANGINGS  
of PHILADELPHIA mailed from  
BOSTON MA - 1861  
(segmented round cork)



CLARK & CO  
BUILDERS' HARDWARE  
BUFFALO NY - 1873  
(target cancel)

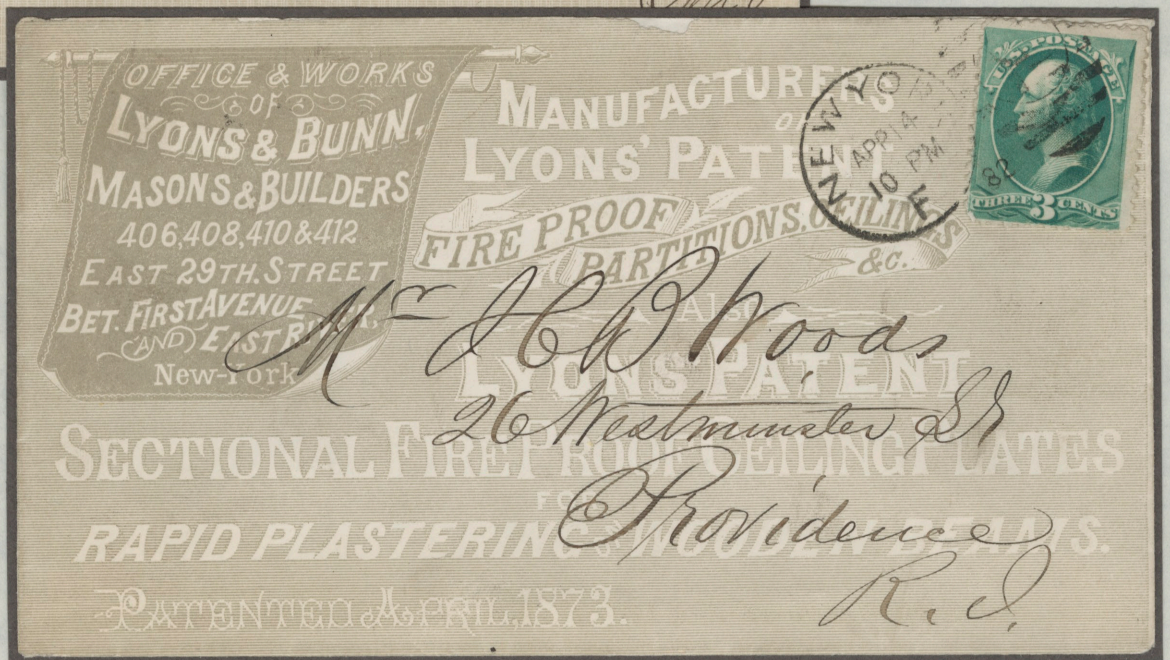

LYONS & BUNN - SECTIONAL FIREPROOF CEILINGS  
NEW YORK NY - 1882  
(segmented oval duplex)





**BUILDING  
MATERIALS**

**ALEXANDER GRANT  
ROOFING MATERIAL  
SPRINGFIELD MA  
1893**



**T C CANFIELD  
MONUMENTAL WKS  
MIDDLETOWN CN  
1880**

**GEO L LAMSON JR - PLYMOUTH ROCKS  
WEST BOYLSTON MA - 1894**



**BUILDING  
MATERIALS**

Return after TEN DAYS to  
**The Beaton & Bradley Co.,**  
SOUTHINGTON, CONN.,

SOLE MANUFACTURERS OF

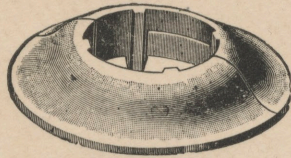

**Beaton's Patent Improved Adjustable  
"PERFECTION"**

**Floor and Ceiling Plates,  
PIPE HANGERS, FLOOR SLEEVES AND  
PLUMBERS' SPECIALTIES.**

**Peck Stow & Wilcox Co.,**

**Southington,**

**Conn.**



**WILSON & MILLER,  
KEYSTONE  
SLATE WORKS,**

MARBLEIZED MANTELS.

And all other SLATE WORK, also,  
LOW-DOWN AND RAISED, PARLOR AND  
OFFICE FIRE GRATES, FOR HARD  
OR SOFT COAL.



PATENT HOT-AIR REGISTERS AND  
VENTILATORS,  
WHOLESALE AND RETAIL,  
No. 1210 Ridge Avenue  
PHILADELPHIA, PA.

Please return, if not called for in 10 days.



**BEATON & BRADLEY  
STEEL PLATES  
SOUTHINGTON CN  
1897**

**WILSON & MILLER  
SLATE WORKS  
PHILADELPHIA PA  
1875**

**M C TOWNSEND - GRANITE MARBLE STATUARY  
WATERFORD OH - 1873**



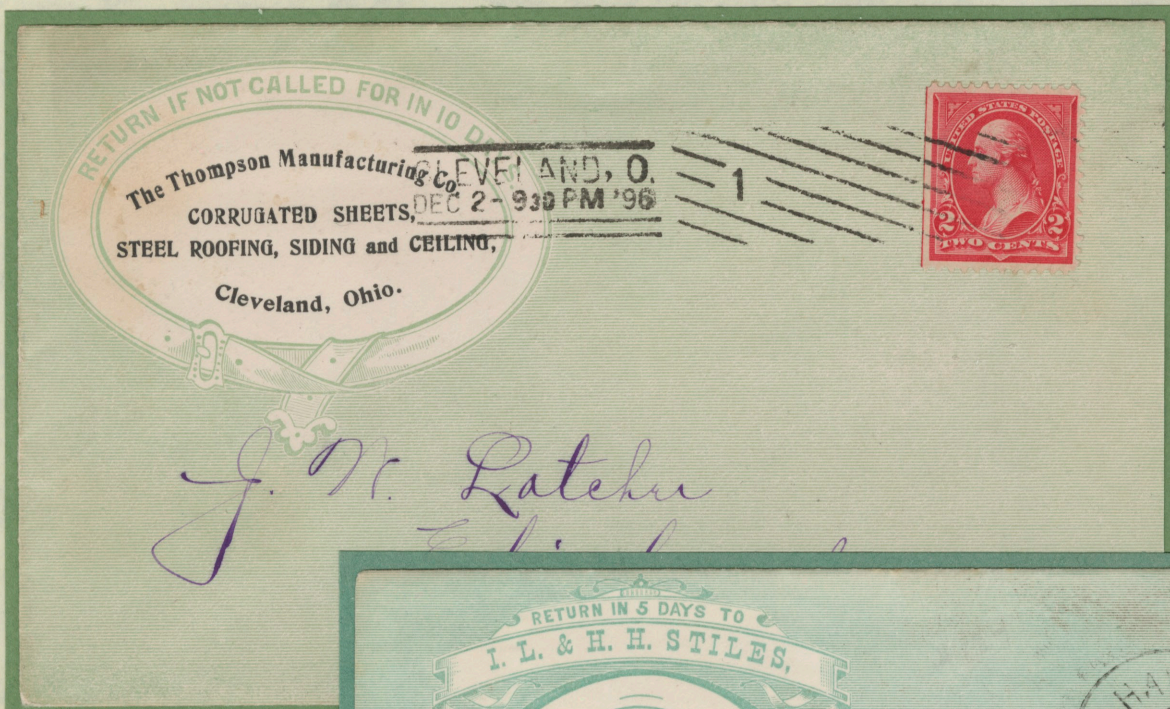

**BUILDING  
MATERIALS**

*J. N. Latch*

**THOMPSON MFG CO  
CORRUGATED SHEETS  
CLEVELAND OH - 1896**



*me 679*

*Messrs H. W. Lins & Co  
West Morden  
Cosen*

**I L & H H STILES  
PRESSED & BRICK  
NEW HAVEN CN - 1879**

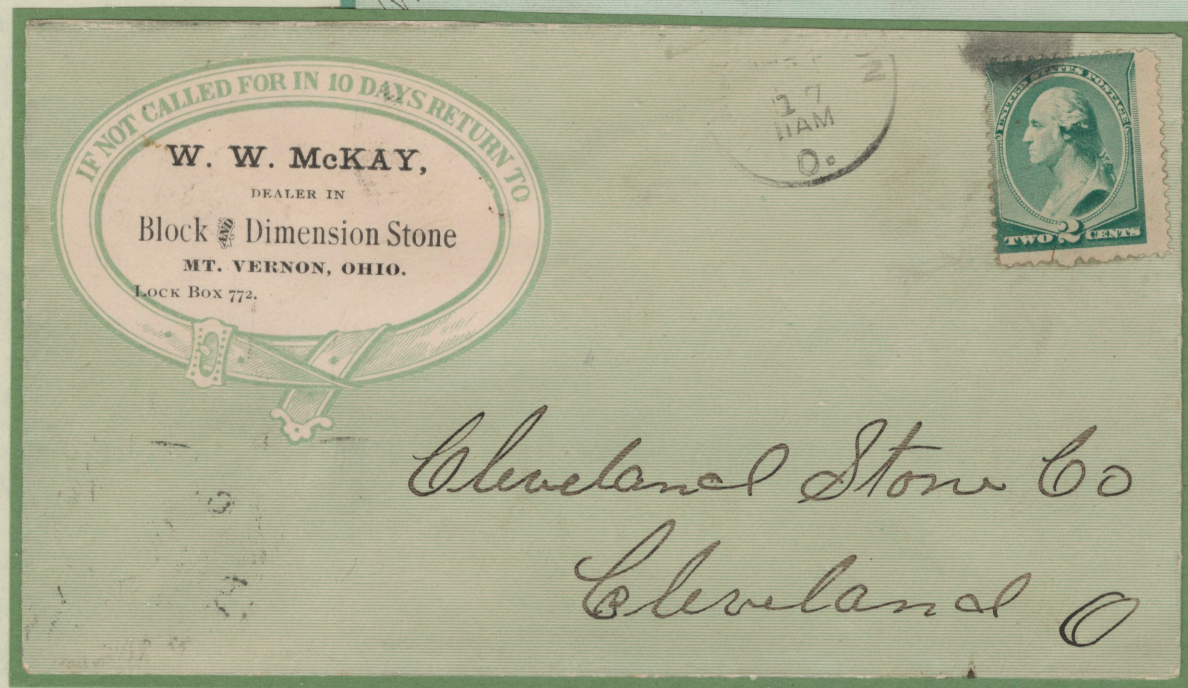

*Cleveland Stone Co  
Cleveland O*

**W W McKAY - BLOCK & DEMENSION STONE  
MT VERNON OH - 1889**



BUILDERS

*F. Huestis,  
May 16, 1898*

**H. F. HUESTIS**

**OFFICE AND FACTORY**

Hoyle Building,  
898 Westminster St.  
Providence, R. I.

**CONTRACTOR & BUILDER**

*H. F. Huestis*

PROVIDENCE  
MAY 16 1898  
11:15 AM

If not delivered in five days return to  
**EDWIN G. DURYEA,**  
Contractor and Builder,  
RIVERHEAD, N. Y.

Duryea's Patent Hinged Weather Strip.

FLATBUSH  
APR 3  
8 AM  
1893  
N. Y.

2-cent postage stamp: LANDING OF COLUMBUS

*Butler Hardware Co  
23 Warren St  
N. Y.*

H F HUESTIS  
CONTRACTOR & BUILDER  
PROVIDENCE RI - 1898

**EDWIN G DURYEA**  
CONTRACTOR & BUILDER  
RIVERHEAD NY - 1893

Return to  
**CLEMENTS BROS.**  
**SEWER BUILDERS & CONTRACTORS,**  
384 & 386 BOND ST.,  
Warehouse and Yards, Valley R. R. & Harrison St.,  
**CLEVELAND, O.**

**EXPERTS**

*Ezra Frost Esq  
New Lisbon  
Ohio*

CLEVELAND  
MAY 23  
3:30 PM  
87

4-cent postage stamp: UNITED STATES POSTAGE

**CLEMENTS BROS - SEWER BUILDERS & CONTRACTORS**  
CLEVELAND OH - 1887



CAHOONE'S PATENT CHECKED BLINDS.

SAM'L E. TOMPKINS, CAHOONE & CO.,  
NEWARK, N. J.

SAMUEL E TOMPKINS  
CAHOONE & CO  
CHECKED BLINDS  
NEWARK NJ - 1871

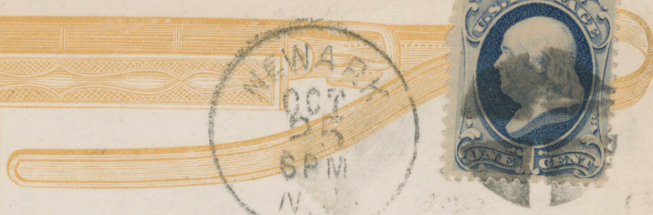

The Buckles can be added or changed as desired.  
NO RIPPING or SEWING to be done.

*J. Eckhart & Son*

WINDOW DECOR

RETURN IN 5 DAYS TO  
SIDNEY SASH, BLIND & FURNITURE CO.  
SIDNEY, N. Y.

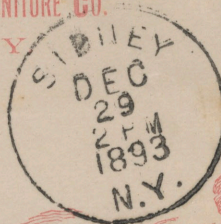

*F. & Becknap*  
*Sidney*

SIDNEY SASH, BLIND  
& FURNITURE CO  
SIDNEY NY - 1893

If not called for in 10 days, return to

EAGLE SHADE ROLLER CO.,  
PARK & GLEASON, MANAGERS,  
63 BEVERLY ST., Boston, Mass.



*Stop* *W. H. Harbison*

*Palmyra*  
*NY*

EAGLE SHADE ROLLER CO - PARK & GLEASON - mgrs  
BOSTON MA - 1892



WIRE

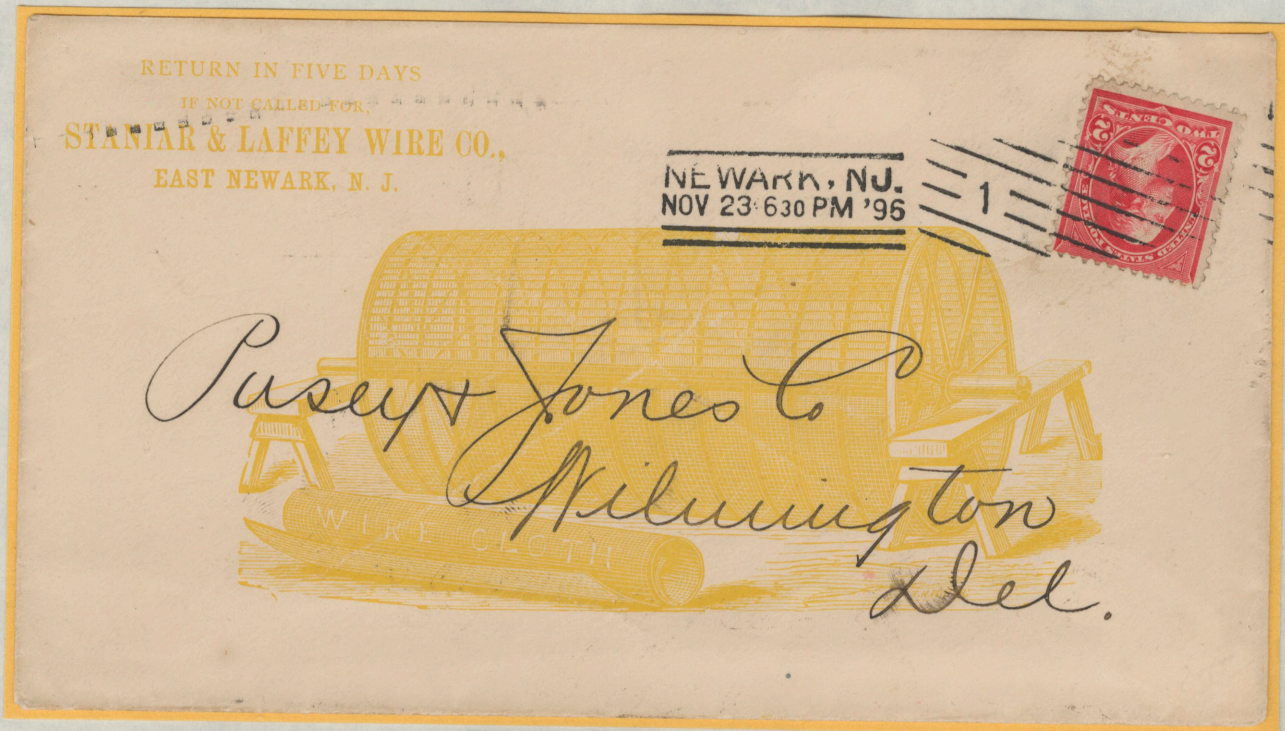

STANIAR & LAFFEY WIRE CO - WIRE CLOTH  
EAST NEWARK NJ - 1896 - (machine / cancel)

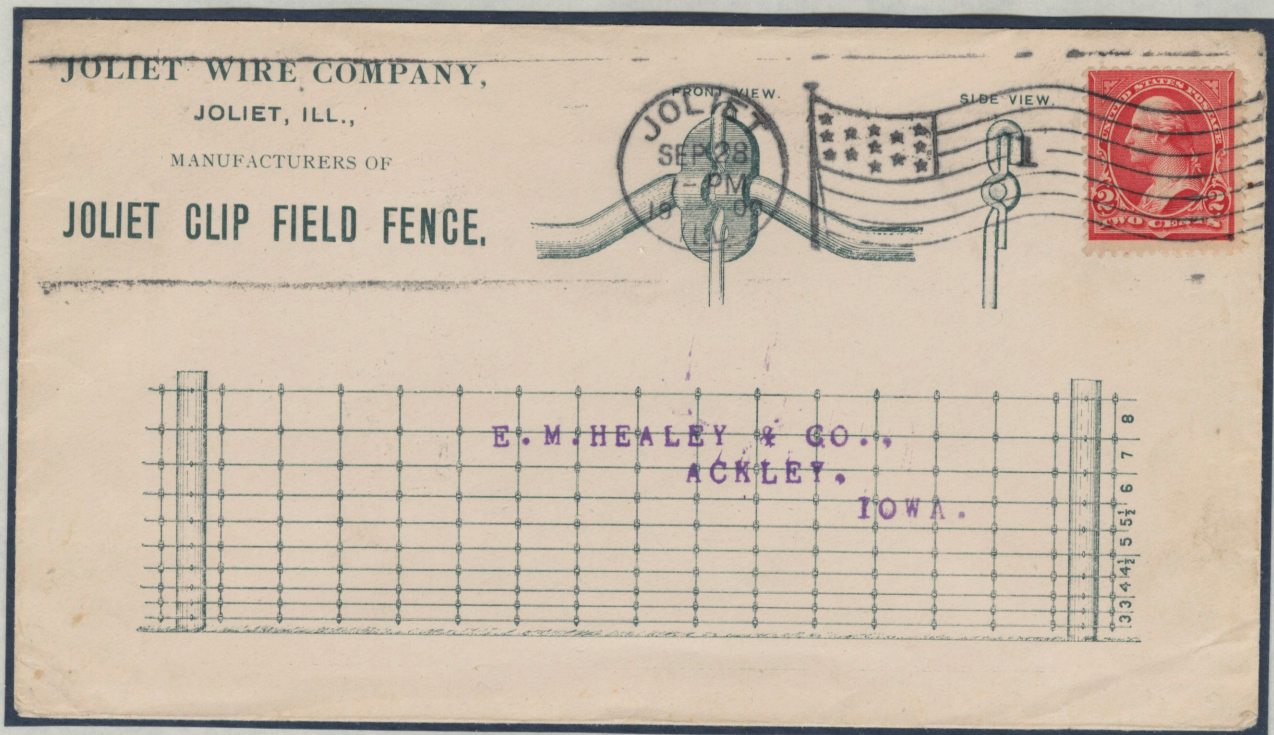

JOLIET WIRE CO - JOLIET CLIP FIELD FENCE  
JOLIET IL - 1900 - (machine flag / cancel)



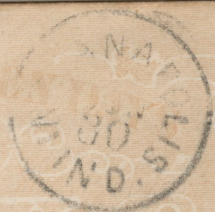
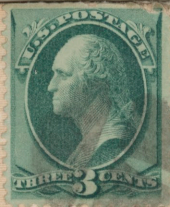

RETURN TO

**BOYD & COMPANY**

**LUMBER**

Ed. A. Cornell Esq  
 Centralia  
 Marion County, Ill

July 28/84  
 ans  
 Crawford Co

**DUE 2CTS,**

OTTAWA  
 JUL  
 26  
 84

**WOOD ENGRAVERS**

POST NO. 8  
 BUY THE "PERFECT" BILLS.  
 & RING

**Lowell Bros.**  
 Springboro.  
 Pa.



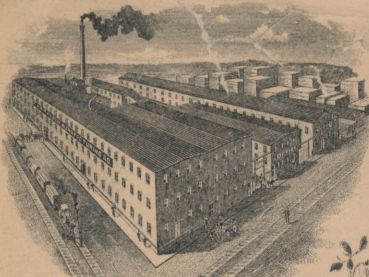

(CHAMPLAIN SHOPS,  
BURLINGTON, VT.

# Champlain Mfg Co

MANUFACTURERS OF

## Doors, Sash & Blinds,

STAIR WORK, MOULDINGS,  
BANK AND STORE FITTINGS  
BUILDING TRIMMINGS  
OF ALL KINDS.

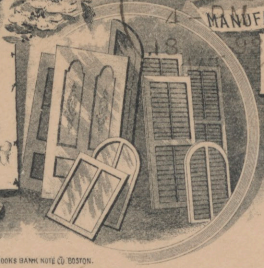

Mr. H. C. Collier,

Binghamton,

N. Y.

If not called for in 10 days return to

### W. R. BRIGGS,

MANUFACTURER OF

### CRADLES, CRADLE FINGERS, STAVE

Baskets, Iron Bound Measures, &c., &c.

### PERRYSBURG, N. Y.

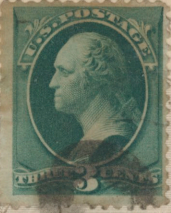





H. T. Conklin  
Carpenter  
229-1883  
May 29, 1883  
Check for \$22.00

Mr Isaac Arnolds  
Old Haddam  
Conn



WEST BEND  
19  
AUG  
6PM  
1891  
WIS.



*Curtis & Hale Co*

78-81 Loan & Trust Bldg.,

Sash, Doors and Blinds.

Milwaukee, Wis.



G. ELIAS & BRO.

HARDWOOD, PINE & HEMLOCK TIMBER & LUMBER

HEADQUARTERS FOR



VIEW OF G. ELIAS & BRO. ELK ST. HARDWOOD YARD, PLANING MILL & DRY KILNS

VIEW OF G. ELIAS & BRO. PINE YARD, MICHIGAN & GANSON STS. & BUFFALO RIVER

*Account Variable Stitching Sewing  
Harrhill, Mass.*

*Made and  
Assured  
Constantly  
on hand.*

*McK Co.,*

GEN'L OFFICE

955 ELK STREET. BUFFALO, N.Y.

REGISTERED IN U.S. OFFICE

AFTER 5 DAYS RETURN TO

G. ELIAS & BRO.

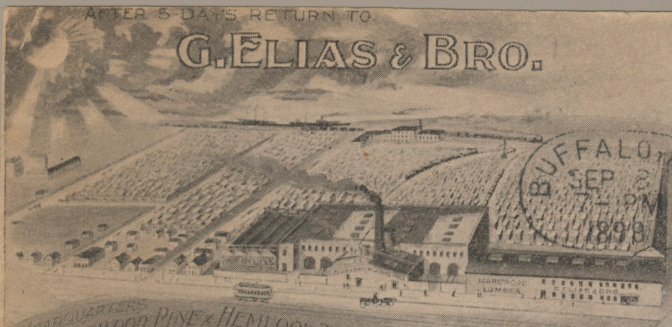

Willoughby-Owen Co.,

Utica,

N.Y.



OTTO DUKER & CO.

Lumber, Sashes, Doors, Blinds, Mouldings, Office  
Fixtures, Desks and Church Furniture.

P. O. Box 470.

BALTIMORE, MD.

Return in 5 days if not called for.



BALTIMORE  
DEC  
7  
1891  
1892  
1893



Thomas Hughes Esq.

218 St. Paul St.,

City.

50-

PAID  
Wells, Fargo & Co.  
OVER OUR CALIFORNIA AND COAST ROUTES.

*and sent receipt Feb 11*

ELLE ELLEN  
MANUFACTURER AND DEALER  
ALL KINDS OF  
BUILDING LUMBER  
& SHINGLES.  
TRUCKEE, CAL.



*Ch. F. Brown Esq  
Placerville  
El Dorado County  
Cal*



EHRHARD & HAGEN

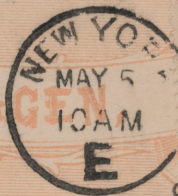

93

Manufacturers of  
PLAIN AND FANCY  
HARD WOOD

Mouldings

245 & 247 W. 28th St.,  
Bet. 7th & 8th Aves.

NEW-YORK.

*W. S. Gilbert Jones*

*Norwich*

*Conn*

AFTER 10 DAYS RETURN

Bennett Griffin & Son

Gloucester, Mass.

DEALERS IN  
LUMBER.

Hardware,

&c.



*Mr. Adolph Sommer*  
*First & Binney St*  
*East Cambridge*  
*Mass*



If not called for in FIVE days, return to

F. H. & C. W. GOODYEAR

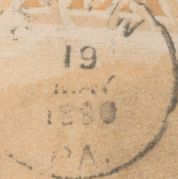

Mr. J. A. Vossin  
232 Emslie St.  
Buffalo,  
N. Y.

MANUFACTURERS OF  
KING SAWED  
Pennsylvania  
White Hemlock  
LUMBER

AUSTIN, PA. CAPACITY OF SAW MILLS 400,000 FEET PER DAY

BUFFALO, N. Y.

MILES ON  
SINNAMONING VALLEY R. R.

HODGINS & JERNS,  
Mfgs. of all kinds of  
Red Cedar Shingles,  
P. O. BOX 503.

NEW WHATCOM  
WASHINGTON

EDSON & IRISH PRINTERS.

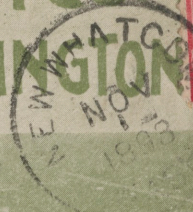

S. N. Fields Esq  
Atlanta, Ills.

NOV 7 1893

Cedar received from  
Carroll & Clarke



GRAHAM, DORSETT & CO.  
IMPORTERS OF



ESTABLISHED  
1815.

Jan 5 M  
Messrs Koffman Bros

176 & 178  
CENTRE ST.

Rosewood, Mahogany & Hardwoods  
New York

JOHN R. GRAHAM, ROBT DORSETT  
H. J. A. NIELSEN

Fort Wayne  
Ind

AFTER FIVE DAYS RETURN TO

W. J. HUGHES & SONS CO.  
LOUISVILLE, KY.

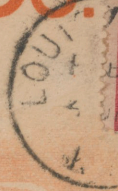

W. J. HUGHES & SONS CO., overall illustrated design in  
Sheds, on 1891 adv cover w. 2c Carmine (#220) tied duplex  
some light peripheral aging & wear, o/w F-VF and attractive

Messrs Hines,  
Louisville  
Ky.

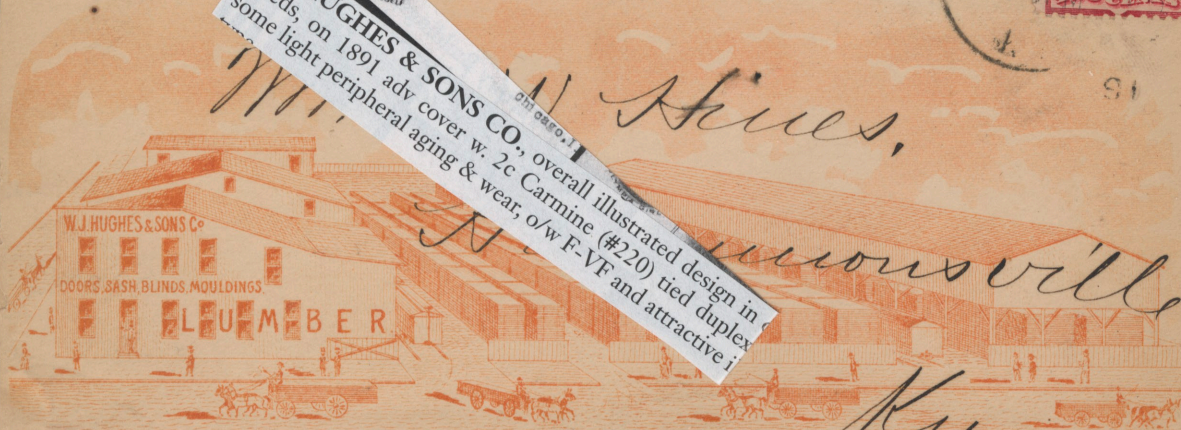



AFTER 5 DAYS RETURN TO  
INDIANAPOLIS SAWED WOOD CO  
350 WEST 14<sup>TH</sup> ST.  
ALL KINDS OF SAWED HARDWOOD LUMBERS  
QUARTERED OAK OUR SPECIALTY.

INDIANAPOLIS, IND  
AUG 19  
7 30 PM  
1903



Alexander Pruitt,  
Trafalgar,  
Ind.

RETURN IN FIVE DAYS TO JAMES LOCKHART  
(SUCCESSOR TO LOCKHART & POWERS),  
ROCHESTER, N. Y.

ROCHESTER, N. Y.  
AUG 19  
4 PM  
1903





PERSEVERANCE WOOD WORKING MILL.

MAHLON FULTON & CO.,  
No. 1615 NORTH NINTH STREET,  
PHILADELPHIA.



*Jewett Maddock*  
*#40 North 6th St*

PHILADELPHIA.

*Sept 24 1889*  
*Palmer, Fuller & Co.,*  
*Cash, Doors, Blinds and Mouldings,*  
*W. 22d and Union Sts., Chicago, Ill.*



*S. H. Fields Esq*  
*Atlanta*  
*Ill*



JOSEPH F. PAUL & CO.  
Lumber Dealers.  
ROSEWOOD, MAHOGANY,  
AND OTHER  
Fancy Woods & Veneers.  
CORNER  
ALBANY & DOVER STS.  
BOSTON

BOSTON  
JAN 26  
MIN



Mr Neil Bros  
Commercial St.  
Dorchester

Please return  
to the above address, if not  
called for in Ten days.

ENCLOSURE

RETURN TO  
H.F. PILLSBURY  
MANUFACTURER OF  
BOXES  
AND  
LUMBER DEALER  
BARTON, VERMONT.  
IF NOT DELIVERED IN 10 DAYS

SOUTH BARTON  
SEP  
13  
VT.

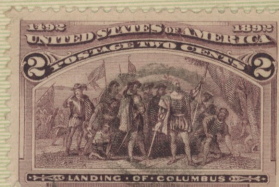

Mr E. Taylor Son  
Hartford  
Conn.



RETURN IN 5 DAYS TO  
Chas. A. Priest

Wholesale and Retail  
Dealer in Lumber,  
Doors, Sash, Blinds, &c.  
29 Rollstone St.

FITCHBURGH

MASS.

FITCHBURGH  
NOV 12 M  
MASS.



Daniel Ellis Esq  
Mickenden  
Mass

H. G. ...  
Mrs. H. C. Curtis  
13 College St  
New Haven, Conn.  
HARTFORD, CONN.





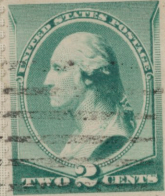
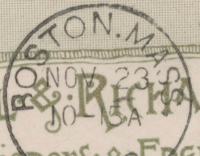

**RUSSELL & RICHARDSON...**  
*Designers & Engravers on Wood*  
 S. S. C. RUSSELL · 41 Temple Place · Boston  
 J. F. RICHARDSON

*Conquered at S. S. Pub. Soc.  
 Beacon St.  
 Boston*

Main Office and Factory,  
 1400, 1402 FRANKFORD AVE.  
 PHILADELPHIA, PA.

CHICAGO  
 Office and Factory,  
 61, 63, 65, 67 N. ASHLAND AVE.

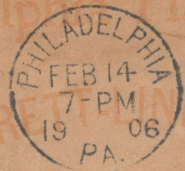

LINDEMAN POLISHES  
 Pure Colors in Oil  
 LINDEMAN LIQUID FILLER

STAINS

ENAMELS

*Bentley & George Turner  
 Parkersburg  
 W. Va*

The Lindeman Furniture



VANCEBORO  
WOODEN WARE Co.

MILLS AT VANCEBORO, ME  
OFFICE AT BANGOR.

MANUFACTURERS  
AND  
DEALERS  
IN

HARDWOOD



HARDWOOD  
DIMENSION SAWED  
TO ORDER.

LUMBER



APR 6 1889  
7 P.M.

SUPERIOR KILN DRIED  
HARDWOOD FLOORING  
A SPECIALTY.

*Luddell & Stewart Esq.*  
*Augusta*  
*Me*

WILLET

LIBBLE

LUMBER DEALERS

WASHINGTON, D.C.

*Miss O. C. Stewart*  
*Hallowell*  
*Me*

APR 6 1889  
7 P.M.





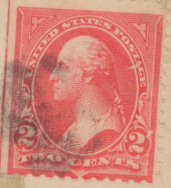

PAT'D APRIL 16 1865

*Mrs. M. E. Russell*

WINCHESTER BOX MFG CO BALDWINVILLE MASS.

*Amherst*

2 DOZ. TRAY

*New Hamp.*

**BEN. J. SCHUSTER**

DEALER  
IN

SASH, DOORS, BLINDS, LIME, CEMENT  
HEAVY AND SHELF HARDWARE

NO 823 WATER ST.

SELMA, ALA.

IRON  
PIPES  
STOVES  
TIN WARE  
& SHOW CASES

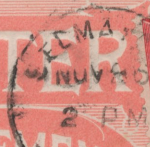

The Peck, Stow & Wilcox Co.,

Southington, Conn.



GEORGE WOOLFORD  
MANUFACTURER OF  
CEDAR TANKS, VATS, DYE TUBS,  
IN ALL SHAPES AND SIZES.



Messrs. Lehlbach Bros.,

Newark,

# 770 Broadst. North Ninth Street, Philadelphia, Pa. N.J.



MAIN OFFICE, CHARLOTTE.

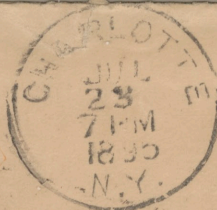

NORTH PARMA BRANCH.

Miss Fannie G. Upton

Osmegatchee

N.Y.

Edgewood Hotel

RETURN IF NOT CALLED FOR IN TEN DAYS TO

E. M. UPTON,

DEALER IN

GRAIN, COAL, LUMBER, RAILROAD TIES,  
POSTS, SHINGLES, LATH, ETC.

CHARLOTTE, N. Y.



If not delivered in ten days return to  
WILLIAMS BROS. CO.  
MORNING LOCK,  
CHICAGO.

*Mr Jones  
I heard you had  
this letter returned  
- H. H.*

CHICAGO, ILL.  
AUG 10  
12 - M  
1901

4



Mr. O. C. Jones,  
Newark,  
Ohio.

IF NOT CALLED FOR IN 10 DAYS RETURN TO

SAMUEL SHOEMAKER

5603 HAVERFORD AVE., PHILA.

PHILA PA  
AUG 10  
8 PM  
1901



OPERATIVE  
BUILDER.

J. H. & H. Chapman  
1348 Pine St  
Phila. Pa.

#279B  
III



IF NOT CALLED FOR IN 10 DAYS RETURN TO

Oct 14/78  
T. C. Canfield

T. C. CANFIELD,  
MIDDLETOWN, CONN.



MONUMENTAL  
— AND —  
BUILDING  
Works.

Messrs. H. Hales Lewis & Co.  
West Meriden  
Conn.

WILSON & MILLER,  
KEYSTONE  
SLATE WORKS.

MARBLEIZED MANTELS,  
and all other SLATE WORK, also,  
LONDON AND RAISED, PARLOR AND  
OFFICE FIRE GRATES, FOR HARD  
OR SOFT COAL.



Wilson & Miller  
Feb 3 1878

WHOLESALE AND RETAIL,  
No. 1210 Ridge Avenue,  
PHILADELPHIA, PA.

Please return, if not called for in 10 days.

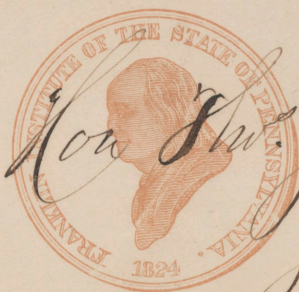
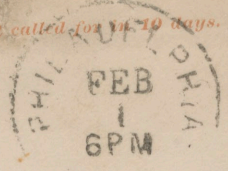

Howarth & Ingraham

Lapost Pa



If not called for in 10 days, return to  
**GARRY IRON ROOFING CO.,**  
Manufacturers of all kinds  
**Iron Roofing, Iron Ore Paint and Cement,**  
FIRE-PROOF DOORS AND SHUTTERS,  
152 Merwin Street, - CLEVELAND, O.



*J. F. Trasky*  
*Orville*  
*Ohio*

FLORIDA WINTER  
HOME & IMPROV'T CO.  
OWNERS OF  
ORANGE PARK  
AND  
RIDGEWOOD, FLORIDA

*Box of Sands*  
*Jallahasse*  
*Fla*

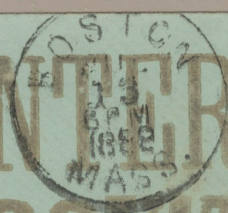



IF NOT CALLED FOR  
IN TEN DAYS  
RETURN TO

H. R. NORTON

BUILDER & LUMBER DEALER

SPRINGFIELD, MASS.  
JAN 13  
9 30 AM '02



Clayton L. Moore,  
Westfield,  
Mass.

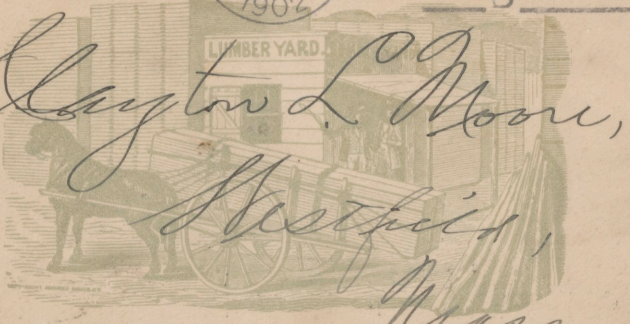

Manufacturer of Packing Boxes of every Description. 49 Pochassic St., Near R. R. Depot, Westfield, Mass.

RETURN TO

WILLSE & SWARTZ,  
New Durham,  
Hudson County, N. J.

NEW DURHAM  
APR 27  
1898  
N. J.



Butler Hardware Co  
23. Warren St  
New York



*H. J. Baker & Bros  
June 29 / 64*

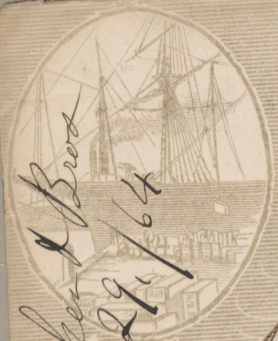

H. J. BAKER & BROS



Importers  
of  
French Window Glass,

*Mr D. C. Rand  
Pittsford*

122 PEARL ST.  
NEW YORK.

*Oct 29<sup>th</sup> 1860  
4 3/8 gals 30c*

H. J. BAKER & BROS  
IMPORTERS OF



FRENCH WINDOW GLASS

CHEMICALS & EAST INDIA GOODS

AND MANUFACTURERS OF

CASTOR OIL, BEER, SALT, &c

215

*Mr D. C. Rand  
Pittsford  
N. Y.*

*Powder Blinds*



CHAMBERS, BRO. & CO.  
TEMPERED CLAY BRICK MANUFACTURERS

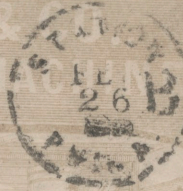

*Pittsburg Steam Brick Co*  
*Pittsburg*  
30th & CHESTNUT STS.  
PHILADELPHIA. Pa

*If not called for in 10 days,  
Postmaster return to*

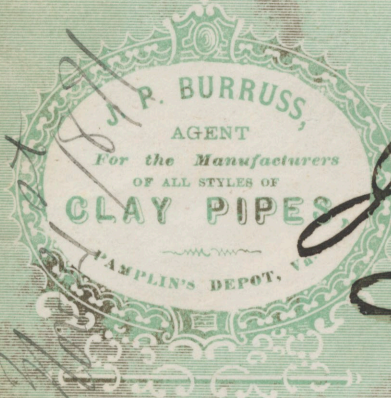
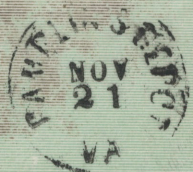

*J. C. Murrell Esq*  
*Att. at Law*  
*Lansdown Co. No.*  
*Virginia*



C. W. BILLINGS,  
TROY, N. Y.

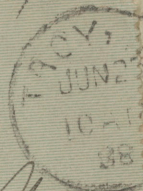

Mrs. Maria Thompson  
Fair Haven  
Vermont  
(Box 46)



**F**ACTORY  
7<sup>TH</sup> & GERMANTOWN  
AV.

STORE & OFFICE  
NO 612 MARKET ST.

**SHILADA FERRA COTTAY**  
ESTABLISHED 1850

**WILLIAM K. BLACK**  
SUCCESSOR TO HARVEY & ADAMSON



Mr. L. A. Wambaugh  
Rainbridge  
Vanc. Ho. Pa



RETURN TO

**JOHN BROWN,**  
GENERAL DEALER IN  
**LUMBER, BUILDING STONE,**

COAL AND MERCHANDISE,  
Summerhill, Cambria County, Pa.  
If not called for in TEN days,  
Lumber, Mill-Block and Plastering Lath Cut to  
Order on Short Notice.

NEWARK, N. J.  
MAY 10 1881  
P. M.



Thomas Griffith Esq  
Ebensburg  
Cambria Co Pa

*Demorest Lightening Rods  
May 10-1881*



DEMOREST'S  
PATENT

**Lightning Conductors,**

IRON CRESTING & RAILING,

Ornamental Emblems,

Church and other Vanes.

39 & 41 MECHANICS' ST.,

Residence, 127 Mechanics St.

NEWARK, N. J.

Rods put upon buildings in this style, never fail to protect them.  
If not delivered in 10 days, return to Newark, N. J.



**THE FAIRBANKS ART GLASS CO.**  
 34 E. HOUSTON ST. **NEW YORK** NEAR BROADWAY.

All sorts of Artistic Design in Stained Glass  
 \* for CHURCH, RESIDENCE, STORE, R.R. CAR, &c. \*

Orders promptly executed and Satisfaction Guaranteed.  
 ESTIMATES FREE

*Mysses Bud Esq.*  
*Estella*  
*Sullivan Co.*  
*Pa.*

Stamp: AUG 29 1888  
 Stamp: TWO CENTS

**FRY & SCOTT**  
 CRESCENT PLANT  
 GLASSWORKS  
 NO. 6 WOOD STREET,  
 PITTSBURGH, PA.

191  
 222  
 239

Stamp: 3 CENTS

*Ms S Newton*  
*Lenia*  
*Ohio*



HAY & CO. COLLYER  
MANUFACTURERS OF PA.



WINDOW  
GLASS &

HOLLOW  
GLASSWARE



*Mr Simon Rau*

WINSLOW  
*Bethlehem  
Pa*

34 NORTH FRONT ST. PHILADA

J. F. PEARSON & Co.

1207 & 1209 W. BALTIMORE ST.

BALTIMORE, MD.

Builders' Hardware and Iron Stable Fixtures,

Telephone 2353.

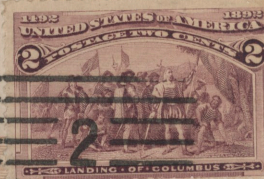
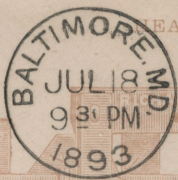

*Skillman Hardware Mfg. Co.,*

RICHARDS'  
Steel Single Track Anti-Friction

HOUSE DOOR HANGER

WITH OVERHEAD STOP

LATEST and BEST

*Trenton  
New Jersey.*



AFTER 10 DAYS RETURN TO

**H.W. JOHNS MFG CO.**

LIQUID PAINTS, ROOFING

BOILER COVERINGS & C

MAIDEN LANE

87

NEW YORK.



*Mr. D. J. Kietler  
Weisport -  
Pa.*

**H.W. JOHNS MFG CO.**

LIQUID PAINTS,  
ROOFING, STEAM PACKINGS, BOILER COVERINGS, ETC.

87 MAIDEN LANE  
NEW YORK.

NEW YORK  
MAR 31  
12 M  
BB



*Mr. J. P. Confection.  
Lockport  
N.Y.*



MINERAL WOOL

FELTING & BOILER COVERING OF EVERY DESCRIPTION

ROBT. M. GILMOUR

STANDARD RUSSIAN HAIR FELTING

BOILER COVERINGS

A SPECIALTY

22 John St. NEW YORK

THE TRADE SUPPLIED

Magnesio Calcite Fire-Proof Co.,  
ASBESTUS MATERIALS

96 Arch Street,  
Boston, Mass.

Articles furnished for covering  
BOILERS, STEAM & WATER PIPES,  
TANKS, RAWS, STILLS, ROOFS,  
FURNACES, HORSES, FLOORS,  
Etc.

ROOFING,  
SHINTS, FLOOR  
LININGS,  
FIBRES, SIGHTING

DEC 22  
7 30 PM  
90



AFTER 5 DAYS RETURN TO

HOFFMAN  
ROSENDALE  
CEMENT

MANCHESTER

ENGLISH AND AMERICAN  
PORTLAND  
CEMENT.

COBB LIME CO.  
No. 1 LIME  
INSPECTED  
TRA  
ROCKLAND ME

DEALERS IN  
Mason's  
HUDSON



OFFICES  
55 POINT AND  
35 WEYBOSSET  
STREETS.  
Yard Foot of South St.  
PROVIDENCE R.I.

FOR  
TAN  
AKRON  
SALT GLAZED  
Mason's Materials

SEWER PIPE, AGAINST THE WORLD OF ALL KINDS.

City



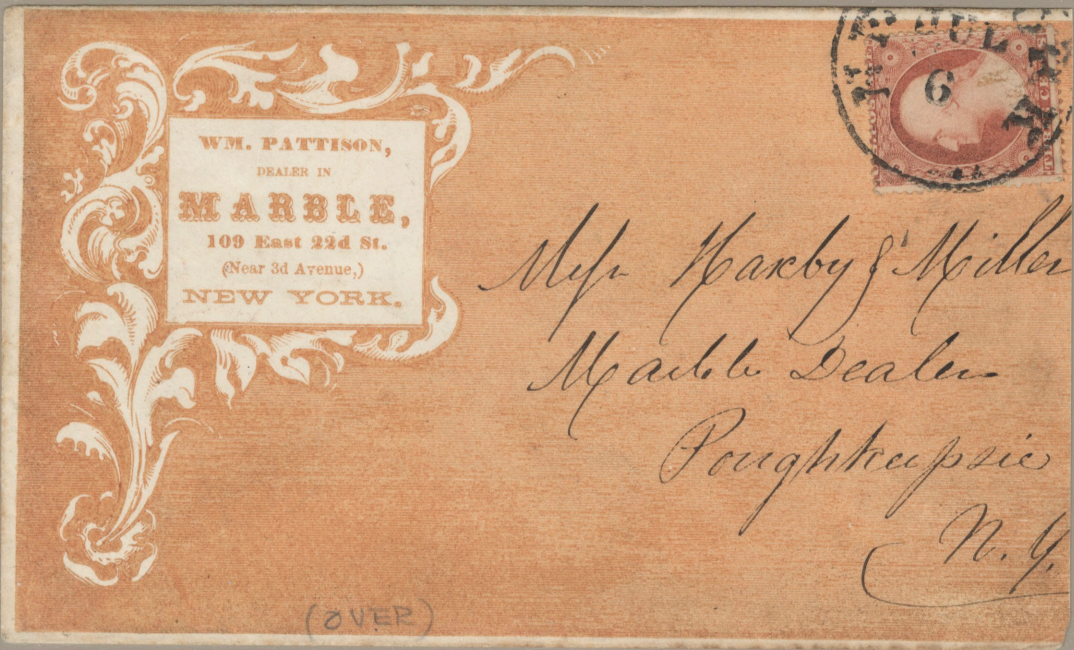

WM. PATTISON,  
DEALER IN  
**MARBLE,**  
109 East 22d St.  
(Near 3d Avenue,)  
NEW YORK.



Messrs Harby & Miller  
Marble Dealer  
Poughkeepsie  
N. Y.

(OVER)



WM. PATTISON,  
DEALER IN  
**MARBLE,**  
109 East 22d St.  
(Near 3d Avenue,)  
NEW YORK.



Messrs Harby & Miller  
Marble Dealer  
Poughkeepsie  
N. Y.



Return to NOLAN, MADDEN & CO.,  
RUSHVILLE, IND.,  
If not called for within ten days.

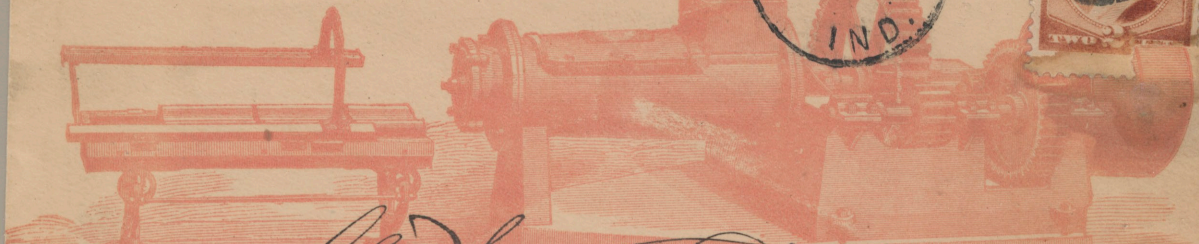
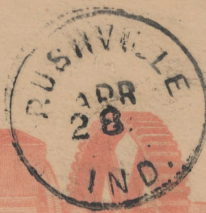

*G. W. Herrick*  
CHANDLER, INOPLS.  
*Harmon City Ill*  
The Hoosier Auger Tile and Brick Machine No. 5.

OFFICE OF  
E. J. JOHNSON & CO.,  
ROOFING SLATE,  
ALL SLATE PRODUCTIONS  
No. 38 Park Row,  
NEW YORK.

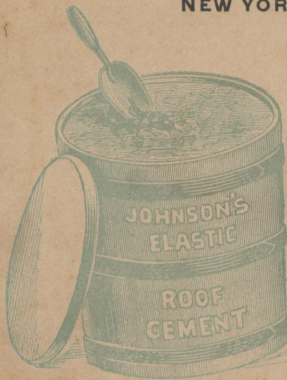
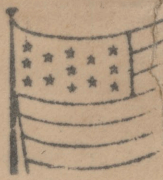

*Mr. E. B. Seagle*  
*Norfolk Va*



If not called for in Ten Days, return to

The  
Penrhyn Slate Co.

50 Union Square  
NEW-YORK

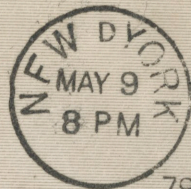

79

*May 9/79*

*Miss J. Waterhouse  
West Meriden  
Conn*

**EDWARD ROOS,**

Manufacturer of and Wholesale Dealer in

**CORNICE POLES,**

OFFICE & FACTORY, 318 & 320 CLINTON ST.,

CHICAGO, ILL.

If not called for within Ten Days, return to



*Dr. Ad. Davis,  
of Northern Hospital  
~~near Ashkash~~  
Winnipeg Mis.*





RETURN IN 10 DAYS TO

SCHILLINGER



IMPORTERS & CONTRACTORS  
MANUFACTURERS

OF ROCK ASPHALT & PORTLAND CEMENT PAVEMENTS

WORKS  
192-194 N. MORGAN ST.

BUILDERS-EXCHANGE  
159 LA SALLE ST.,  
CHICAGO, ILL.

Pauly Jail Bldg. & Mfg. Co.,

Madison,

Wisconsin.

25

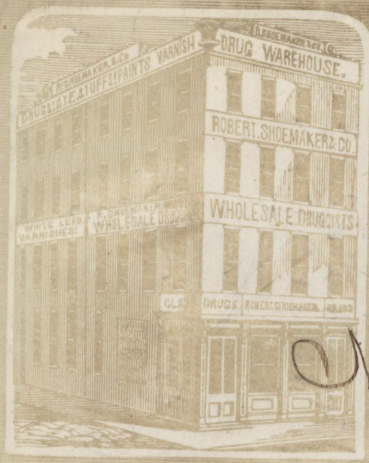

ESTABLISHED MAY 1877

ROBERT SHOEMAKER & CO.  
WHOLESALE DRUG, PAINT & GLASS



DRUG, PAINT & GLASS  
WAREHOUSE.  
E. COR. OF BETHLEHEM & RACE STS.

*Mrs. J. J. Jantz*  
*Bethlehem*

PHILADELPHIA  
*Penn*

AGENTS FOR THE  
FLOEFFE & JEUMONT  
PLATE GLASS CO.  
AND  
FRENCH VILLE MONTAGNE ZINC CO.



AFTER  
10 DAYS  
RETURN TO

Thorne & Rogers  
Window Glass Warehouse  
Troy, N.Y.

TR  
FEB 1  
2 30 PM  
1888



Mrs. D. N. Wright  
Horseshoe Falls  
N.Y.



VASES FOR LAWNS & CEMETERIES.

67

VITRIFIED SALT GLAZED SEWER AND

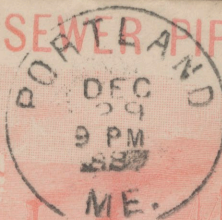

*D. Rodick Esq  
Water Co  
Bar Harbor  
Maine*

Return in Five Days to PORTLAND, Maine.

MANHATTAN FIRE BRICK & CLAY RETORF  
OFFICE 633 E. 15<sup>TH</sup> STR. N.Y.

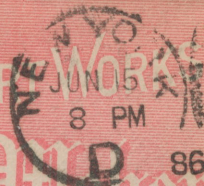

*Adam Weber*

SUCCESSOR TO MAURER & WEBER.

*Wm Humphreys Esq  
Danville*

*N.Y.*



If not called for return in 10 days to

FROM  
O.M. STYRON & Co., NORFOLK, VA.  
THE STYRON FENCE CO.  
NORFOLK, VA.



Prof Samuel C. Chancellor & Co  
Charlottesville  
Va