

RETURN IN 10 DAYS TO
M. P. HENDERSON & SON
 MANUFACTURERS & REPAIRERS
 DEALERS
CARRIAGES VEHICLES & WAGONS
 317 MAIN ST.
 STOCKTON, CAL.

STOCKTON CAL. 25

Sec. Etna Lodge I. O. O. F.
 Etna Mills
 Cal.

HORTON HOUSE, SAN DIEGO, CAL.

W. CRAIGUE, Prop'r.

O. Button,
 Oakland,
 Cal.

Blethen & Terry.

The Finest Hotel in Southern California.

REK

RETURN TO
YREKA UNION
 YREKA, CAL.
 R. BEERS LOOS, EDITOR

Secretary Etna Lodge No. 154, I. O. O. F.,
 Etna,
 Cal.

RETURN IN 10 DAYS TO **A. A. VAN VOORHIES**

MANUFACTURERS, IMPORTERS,
 And Wholesale Dealers in
SADDLES, HARNESS,
 SADDLERY HARDWARE,
LEATHER
 And SHOE FINDINGS,
 CARRIAGE TRIMMINGS, &c.
 322 & 324 J St.
 Sacramento, Cal.

Judge Chas. H. Swin,
 Sacville,
 Cal.

If not delivered within 10 days, to be returned to

SAN FRANCISCO
 MAR 13 3PM
 CAL.

MANN & WINCHESTER
 Pratt & Letchworth,
 HARNESS SADDLES BRIDLES
 Whips, Saddlery, &c.
 Buffalo,
 N.Y.
 Nos 214, 216, 218 & 220 BATTERY ST.
 SAN FRANCISCO.

WESTERN HOTEL
 209 TO 219 K STREET
 SACRAMENTO, CAL.

SACRAMENTO
 APR 21 5PM
 CAL.

WM. LAND,
 PROPRIETOR,
 (Tuscola Co.)

Hon. J. North
 Cassar,
 Michigan

IF NOT DELIVERED IN 10 DAYS RETURN TO
CONSOLIDATED NATL BANK,
 S. W. CORNER 5TH & G. STREETS,
 SAN DIEGO, CAL.

SAN DIEGO
 JUL 23 1884
 3PM
 CAL.

R. Pratt, Esq
 Publisher
 American Scientist
 City

COPYRIGHTED BY DODGE & BURBECK,
 SAN DIEGO, CAL.

State Capitol
DEPARTMENT



Miss Nellie Dr. Crocker
No 14 East 56 Street
New York

J. Q. BEDELL.

MANAGER
COLUSA MILLING CO.



GRAIN, BUGGIES, WAGONS
First Not Rank
Oakland
California

California State Lib

SACRAMENTO

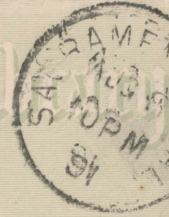

Southern Historical Socy.
Richmond
Va

California State Lib

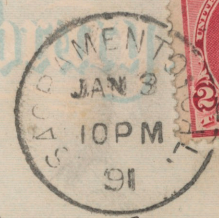

Virginia Historical Society
Richmond
Va

DOCTOR HERCULES SANCHE CO.

PACIFIC COAST GEN'L AGENCY,

216 POWELL ST.,

SAN FRANCISCO, - - CAL.

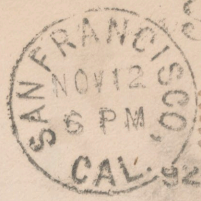

Electropoise
Victory
140 1/2 Park Av.
Patience
Ind.

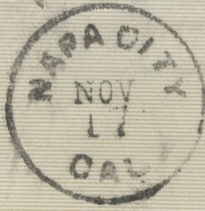
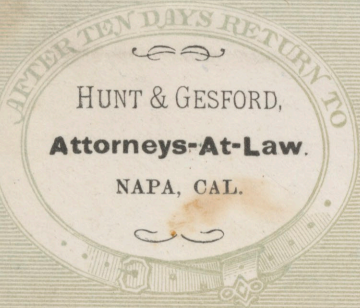

Mr John W Farling
No 1217 Harrison St
Oakland
Cal

BELOW & BROS
Board Superintendents
\$36.00
C. P. Kelley
All new with 36.50
from Woodstock for
J. H. 1866
SAN FRANCISCO
JAN 24
CAL
3-cent postage stamp
Strelson
Cal

FRUIT PACKERS & SHIPPERS
ESTABLISHED 1852
W. R. STRONG COMPANY
WHOLESALE SHIPPERS OF
CALIFORNIA
FRUIT & PRODUCE
AND
NURSERYMEN.
SACRAMENTO, CAL.
SACRAMENTO, CAL.
NOV 29
1:30 PM
92
3-cent postage stamp
Mr C. A. Forbes
Lindville
Ashland, Ohio

If not delivered in 10 days, return to
SULLIVAN KELLY CO.,
PAINTS, OILS AND GLASS.
Sacramento, - Cal
P. O. Box 607.

SACRAMENTO
JAN 11
7 PM
97



Best White Lead Works
Detroit

Mich

FRUIT PACKERS & SHIPPERS
ESTABLISHED 1852



SACRAMENTO
FEB 21
7 PM
89



COMMISSION MERCHANTS
WHOLESALE DEALERS
W.R. STRONG & CO.
IN EVERY DESCRIPTION OF
CALIFORNIA FARM PRODUCE
GREEN, DRIED & TROPICAL FRUITS,
SEEDS, NUTS, HONEY
GENERAL MERCHANDISE

J. A. Antevreith
Yreka Cal
Grand agent

If not delivered within 10 days, to be returned to

ZAN BROS & CO

Manufacturers &
IN

The American Enamels Co
17 Warren St
Providence
R. I.

17th STREET, Bet. Howard & Shotwell

SAN FRANCISCO, CAL.

Standard Factory, Office and Sales Room-310 Davis St.
TELEPHONE No. 5070

SAN FRANCISCO
SEP 12
1898



PAYNE'S BOLT WORKS

SAN FRANCISCO,
CAL.
AUG 16 8 - PM '99

ESTABLISHED
1821
INCORPORATED
DEC. 17, 1888



W. L. Mery Co.

BOLTS & NUTS
Chico
Cal.
121-123 HOWARD ST.
SAN FRANCISCO.

THE ONLY
CARRIAGE BOLT WORKS
ON THE PACIFIC COAST.
MANUFACTURERS
OF IRON & STEEL SET SCREWS,
CAP SCREWS, STUDS &
ALL KINDS OF

A.S. HALLIDAY
Wire and Wire Rope.

113 & 115 Pine St.
SAN FRANCISCO.

9 PM



Los Warren
320 Beale St
San Francisco

If not delivered within 10 days, to be returned to



Postmaster
California Perforating Screen Co.

147 BEALE ST.
SAN FRANCISCO, CAL.

Godfrey's Bar

Luna Co
Calif



SAN FRANCISCO
CALIFORNIA
JAN 22 1868

FROM *L. B. Benckley & Co.*

Importers and Jobbers of Hardware
No 3 & 5 Front Street, San Francisco.



SAN FRANCISCO
CALIFORNIA
JAN 10 1868

David M. Stone Esq.
Office Journal of Commerce
New York

Steamer.

AMERICAN EXCHANGE

Mr. Nollie Beaman
Woodland
Yolobes

Calif

SAN FRANCISCO
CALIFORNIA
JAN 24 1868



John B. Lodge & Co.

IMPORTERS OF
ENGLISH, FRENCH & AMERICAN
STATIONERY

SAN FRANCISCO
CALIFORNIA
JUN 3 1868



418 & 420
CLAY ST.
SAN FRANCISCO, CAL.

David S. Libby
Company D, 4th Regt
Maine Volunteers
Greenbush
Me. Washington D.C.

DEALERS
IN
BLANK BOOKS
SCHOOL
BOOKS &
(CHEAP)
PUBLICATIONS



W.C. WOODMAN.

E. JUDSON

P.E. WOODMAN

SAN FRANCISCO CANDLE

OFFICE
402 FRONT STREET



George A. Baskin
Georgetown,
Cal.

IF NOT CALLED FOR IN TEN DAYS,
RETURN TO



Secretary of Lone Lodge 1005
Lone,
Cal.

If not delivered within 10 days, to be returned to

Let's Bros & Co
COMMISSION MERCHANTS
IMPORTERS
&
WHOLESALE DEALERS IN
PROVISIONS.
No. 209 & 211 MARKET ST. SAN FRANCISCO CAL.

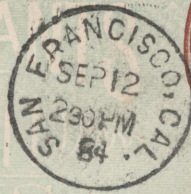

Mrs. H. P. Stanley's Sons
Chicago
Ills.

Bothin Manufacturing Co
MANUFACTURERS OF



BAKING POWDERS.

COFFEE & SPICES

FLAVORING EXTRACTS &c.

SAN FRANCISCO.

Mr. W. J. Murphy,

Atlanta,

San Joaquin Co.

Cal.

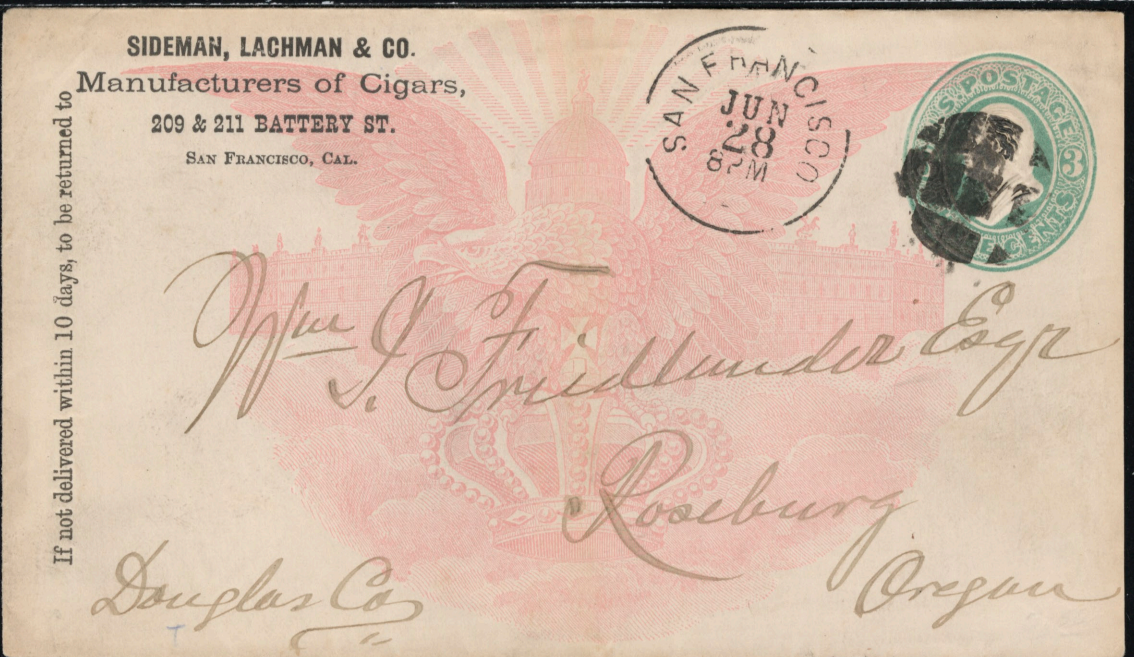

W.C. WOODMAN

FRANCISCO CAL
MAR 27
10:30 AM
1895

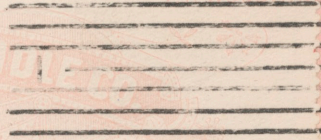

*C. H. Morey & Co.
Stockton,
Cal.*

SAN FRANCISCO, CAL.

IF NOT DELIVERED IN TEN DAYS RETURN TO

BRAUNSCHWEIGER & CO

IMPORTERS & DISTILLERS AGENTS

223 CALIFORNIA ST.

SAN FRANCISCO

FRANCISCO CAL
MAY 12
11:30 AM



W. W. Dodge
Georgetown
Georgia
El Dorado
Cal.

W.W. DODGE

IMPORTERS & WHOLESALE

SOLE AGENTS FOR S.T. SUIT & CO'S CELEBRATED

SAN FRANCISCO.

FRANCISCO CAL
AUG 27



W. W. Dodge Esqr
Paso Robles Springs
Cal

W.W. DODGE

IMPORTERS AND

WHOLESALE GROCERS

FOR FROM CLAY
SAN FRANCISCO

FRANCISCO CAL
JUN 23
8:30 PM



Mrs Lizzy A Dody
Wrights
Santa Clara
Cal



IF NOT CALLED FOR IN 10 DAYS,
POSTMASTER RETURN TO



SAN FRANCISCO
APR 25
5 AM
82
CAL.



Dr. Lambert
Akron P.O.
Lancaster Co
Penn.

IF NOT CALLED FOR IN TEN DAYS,
RETURN TO



SAN FRANCISCO
DEC 15
9 PM
86
CAL.

Capt C.
Goodall
Mrs Dec 15 86



Hon E. W. Taylor
Oakland

If not delivered in 10 days return to
California Poultry Farm,

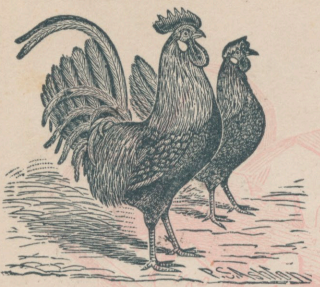

—LOCATED AT—
FRENCH CAMP,
San Joaquin Co., California.

FRENCH CAMP
FEB
24
1891
CAL.

FRENCH CAMP
FEB
25
1891
CAL.



John McHarding
706 Twelfth St
Oakland

sent to Mrs. J. J. ... Cal

NORTHERN SEED CO.

WESTCOTT & CO.

Seed Merchants

507 CLAY STREET
SAN FRANCISCO, CAL.

SAN FRANCISCO
OCT 25
3:30 PM
91



W. N. J. Murphy
Atlanta

Cal

If not Delivered in Ten Days Return to

WATERHOUSE & LESTER

CARRIAGE & WAGON MATERIAL.

IMPORTERS OF

16 TO 22 BEALE STREET.
SAN FRANCISCO.



Putnam Rail Co.

*Reponset
Indea.*

LE COUNT BROTHERS



WHOLESALE AND MANUFACTURING
STATIONERS.

533
MARKET
STREET,
SAN FRANCISCO.

SAN FRANCISCO
CALIF.
AUG 17 7-PM '97.



*Mr. J. J. Quinn
Stockton
Cal*

225 FRONT ST.
NEW YORK

The

Hartford Typewriter

PRICE \$60.

FULLY GUARANTEED.

The Webster Star Brand
NON-TYPE-FILLING RIBBON

J. GUNZENDORFER

PACIFIC COAST DISTRIBUTOR

209 SANSOME ST.

SAN FRANCISCO, CAL.

SAN FRANCISCO
CALIF.
NOV 30 -6 PM '98.

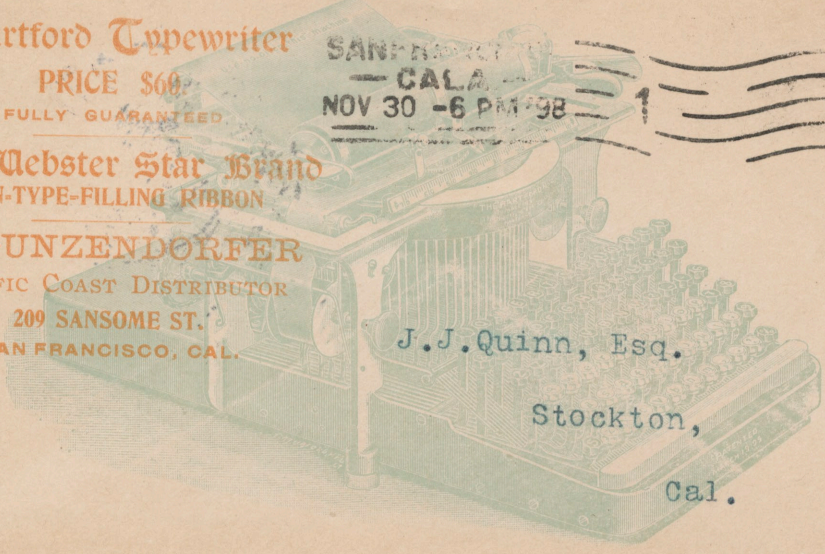

J. J. Quinn, Esq.

Stockton,

Cal.

CUNNINGHAM CURTISS & WELCH,
IMPORTERS AND WHOLESALE STATIONERS.



NEW YORK OFFICE
No 32 READE ST.

No 327.329
SANSOME
SAN FRANCISCO



*Merriman wife
Durham
Conn*