

BICYCLES

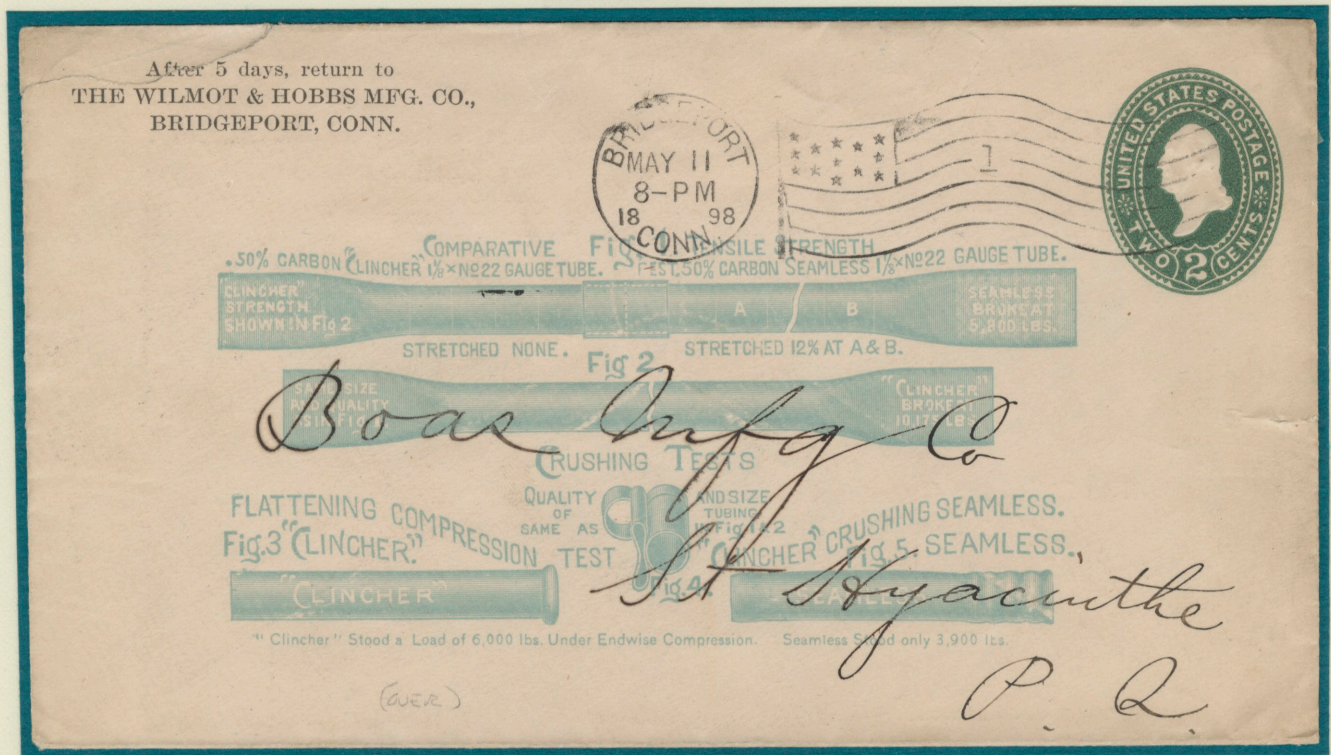

POPE MANUFACTURING CO - COLUMBIA BICYCLES
 HARTFORD CN - 1899



THE WILMOT & HOBBS MFG CO - CLINCHER SEAMLESS BICYCLE TUBING
 BRIDGEPORT CN - 1898

BICYCLES

"NEW IDEA,"
DOUBLE CYLINDER BICYCLE FOOT PUMP.
PATENTS APPLIED FOR IN U. S. AND FOREIGN COUNTRIES.
 FOR '98 WHEELS.

UTICA
 JAN 29
 6-PM
 18 98
 N.Y.

Barker, Rose & Clinton Co.,
 Elmira,
 N.Y.

Cylinders 8 inches high, 1 1/2 inches in diameter. Nicely nick-
 eled and ornamented throughout. Bestest and quickest pump
 to inflate a tire in the world. Simplest and quickest pump
 press down. No scooping whatever. All done by your weight.
 The tire is inflated to any degree of hardness desired, which
 is ascertained by resting hand on tire. It only requires 5 or
 6 strokes of the foot. Greatly admired by ladies for its ease
 of operation. Sells quick. Price \$1.50.

D. B. SMITH & CO., Sole Mfrs, Utica, N. Y., U. S. A.

D. B. SMITH & CO - DOUBLE CYLINDER BICYCLE FOOT PUMP
 UTICA NY - 1898

RETURN TO
W. S. BROWN,

MANUFACTURER OF AND
 DEALER IN
Fire Arms, Cutlery, Sporting Goods
AND BICYCLES,
 520 and 522 Wood Street,
 PITTSBURGH, PA.

PITTSBURGH, PA
 JAN 28 11-AM '97

F. L. Robbins Esq
Plan Building
City

A red 2-cent postage stamp is in the top right corner.

W.S. BROWN - FIRE ARMS, CUTLERY, SPORTING GOODS & BICYCLES
 PITTSBURGH PA - 1897

BICYCLES

NEWARK CYCLE SPECIALTY CO.,
26 and 28 PROSPECT STREET,
NEWARK, NEW JERSEY

NEWARK, N.J.
MAR 31 3- PM '98

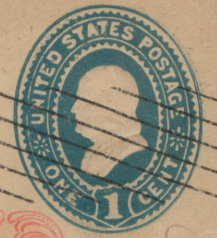

Mr. Philip S. Briggs
New Bedford

OFFICE OF
WINDLE
CYCLE CO.
Mr. Philip S. Briggs,
New Bedford,
Mass.

175 Acushnet Ave.

Worcester, Mass. FEB 1 6-30 P.M. 1898

MANUFACTURERS OF
The Windle Special

NEWARK CYCLE
SPECIALTY CO
NEWARK NJ - 1898

WINDLE CYCLE CO
WINDLE SPECIAL
WORCESTER MA - 1895

If Not Called For in Five Days, Return to
A. S. MEIXELL,
Agent For
Bicycles and Tricycles,
Market Street,
LEWISBURG, PENN'A.

LEWISBURG JUN 12 12 M PA

Mr. A. A. Leisen Esq.
City

A. S. MEIXELL - BICYCLES & TRICYCLES
LEWISBURG PA - 1895

J. E. POORMAN
 Bicycles
 AND
 SUNDRIES:
 WHOLESALE - RETAIL
 Difficult Repairing:

J. M. Latcher
Edinburg

CINCINNATI OHIO

INCINNATI OHIO SEP 8 1892

BICYCLES

J E POORMAN
 BICYCLES
 CINCINNATI OH
 1892

ESTABLISHED 1816.
REMINGTON ARMS CO.
 BICYCLE DEPARTMENT.
 ILION, N.Y.

ILION N.Y. APR 27 PM 1901

Mr. E. P. Givillim,
 Hyde Park, Mass.

BIGELOW & DOWSE CO.
 HARDWARE AND CUTLERY,
 229 Franklin Street,
 BOSTON.

Postmaster
Greenboro N.C.

SUNOL AND CRAWFORD BICYCLES.
 NEW ENGLAND AGENTS FOR
 our full line of medium grade Bicycles.

REMINGTON ARMS
 BICYCLE DEPT
 ILION NY - 1901

BIGELOW & DOWES - SUNOL & CRAWFORD BICYCLES
 BOSTON MA - 1894

BICYCLES

ORANGE WHEEL CLUB,
ORANGE, MASS.
RETURN IN FIVE DAYS.

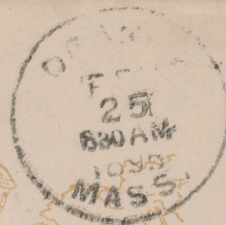

Mr. B. W. Morris



*Deazie
Me.*

2-26th 95

If not called for in Ten Days, return to

IRVIN D. LENGEL
Machinist.

824 and 826 Court St., READING, PA. PM.
Bicycle Repairing.

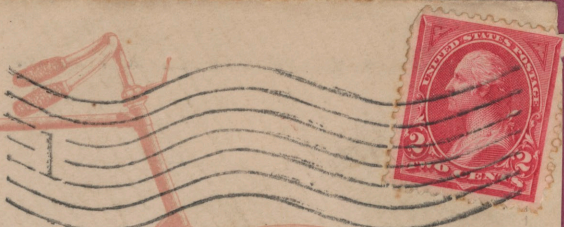
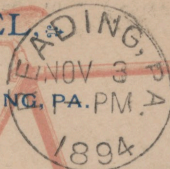

*J. A. J. Weisner
Hillsville*

ORANGE WHEEL CLUB
ORANGE MA - 1895

IRVIN D LENGEL
BICYCLE REPAIRING
READING PA - 1894

THE FOLDING BICYCLE CO.,

DANBURY, CONN., U. S. A.



F. D. WEST, ESQ.

DULUTH,

MINN.

c/o Mendenhall & Hooper

THE FOLDING BICYCLE CO
DANBURY CN - 1894

BICYCLES

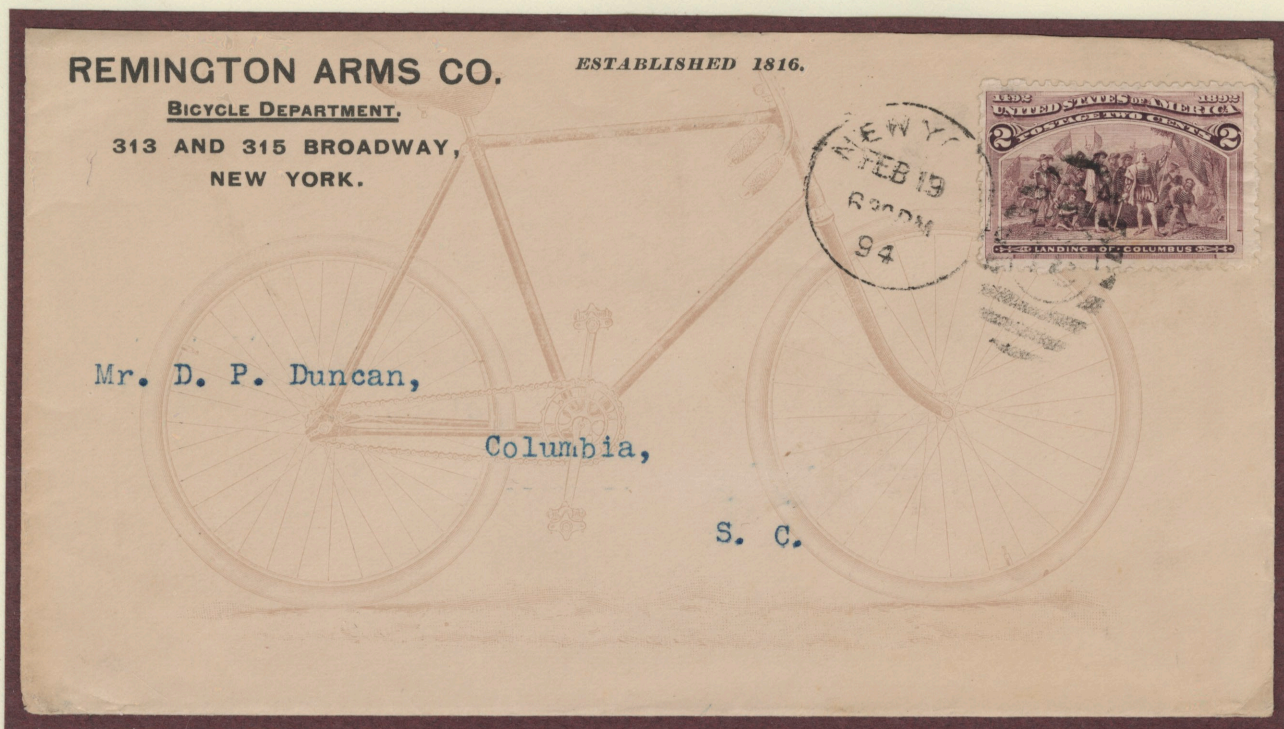

REMINGTON ARMS CO - BICYCLE DEPARTMENT
NEW YORK NY - 1894

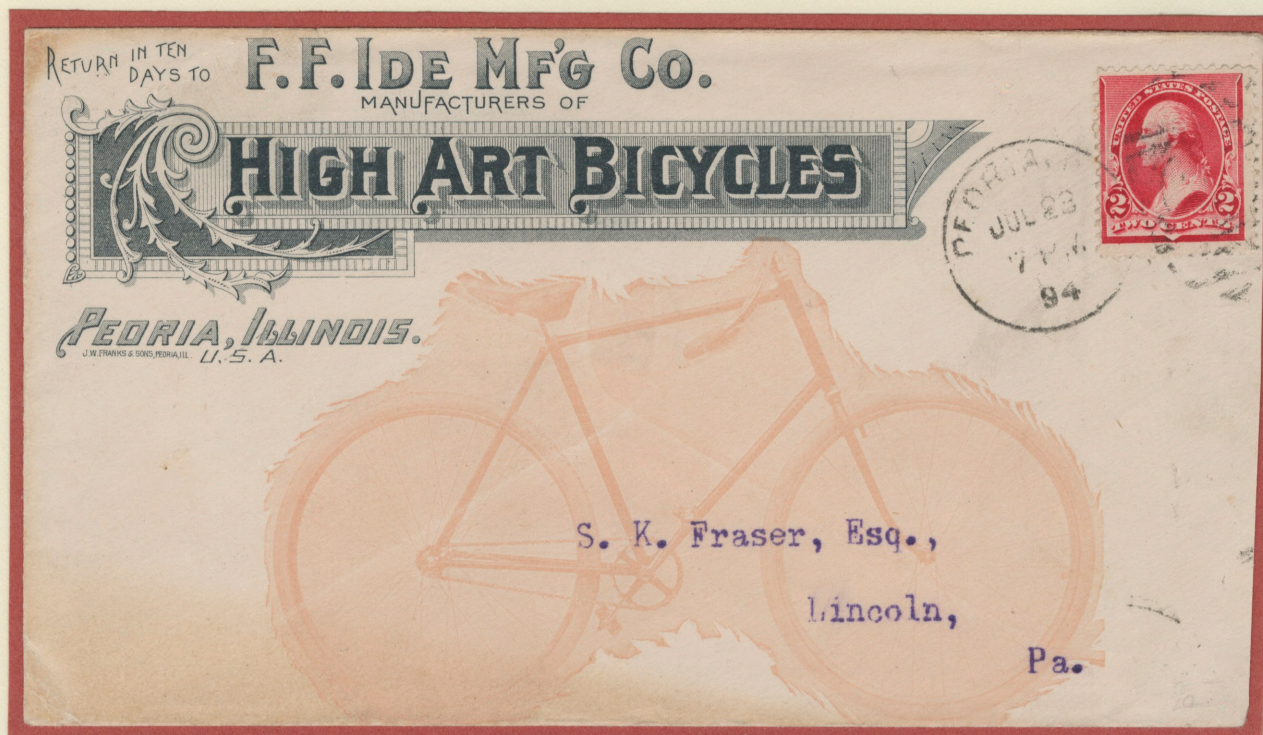

F.F. IDE MFG CO - HIGH ART BICYCLES
PEORIA IL - 1894

Return to THE W. BINGHAM CO.,
146, 148 & 150 Water Street, and
97 & 99 Superior St., CLEVELAND, Ohio,
If not delivered within 5 days.

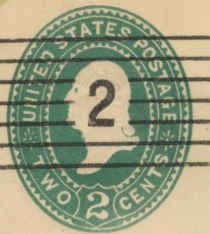
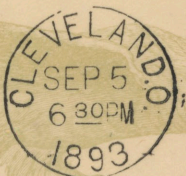

Cleveland Stone Co.,
City.

BICYCLES

Return to THE W. BINGHAM CO.,
146, 148 & 150 Water Street, and
97 & 99 Superior St., CLEVELAND, Ohio,
If not delivered within 5 days.

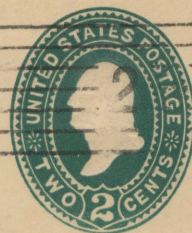
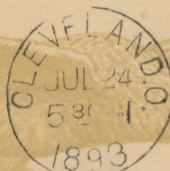

THE W BINGHAM CO
"THE FALCON"
CLEVELAND OH - 1893

Return to THE W. BINGHAM CO.,
146, 148 & 150 Water Street, and
97 & 99 Superior St., CLEVELAND, Ohio,
If not delivered within 5 days.



TH W BINGHAM CO
"THE FALCON"
CLEVELAND OH - 1893

Cleveland Stone Co.
City Pa
* THE FALCON *

THE W BINGHAM CO
"THE FALCON"
1893

BICYCLES

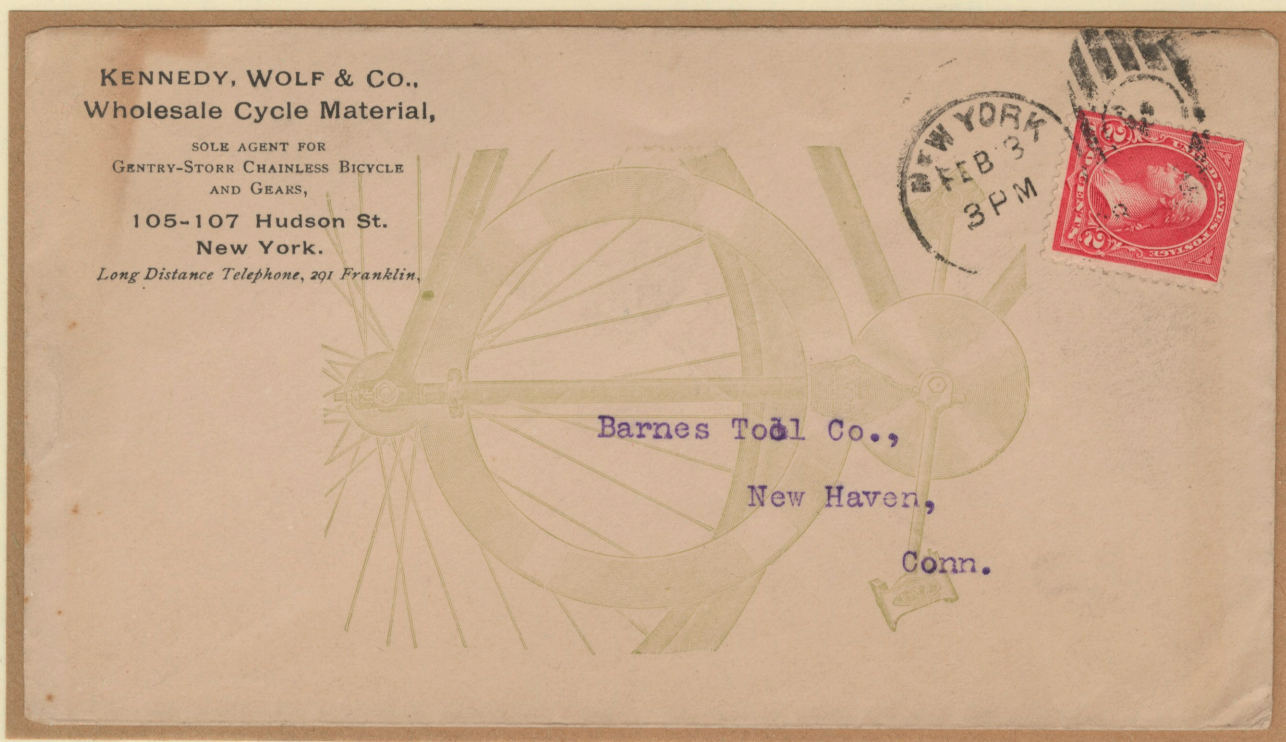

KENNEDY, WOLF & CO - WHOLESALE CYCLE MATERIAL
NEW YORK NY - 1898

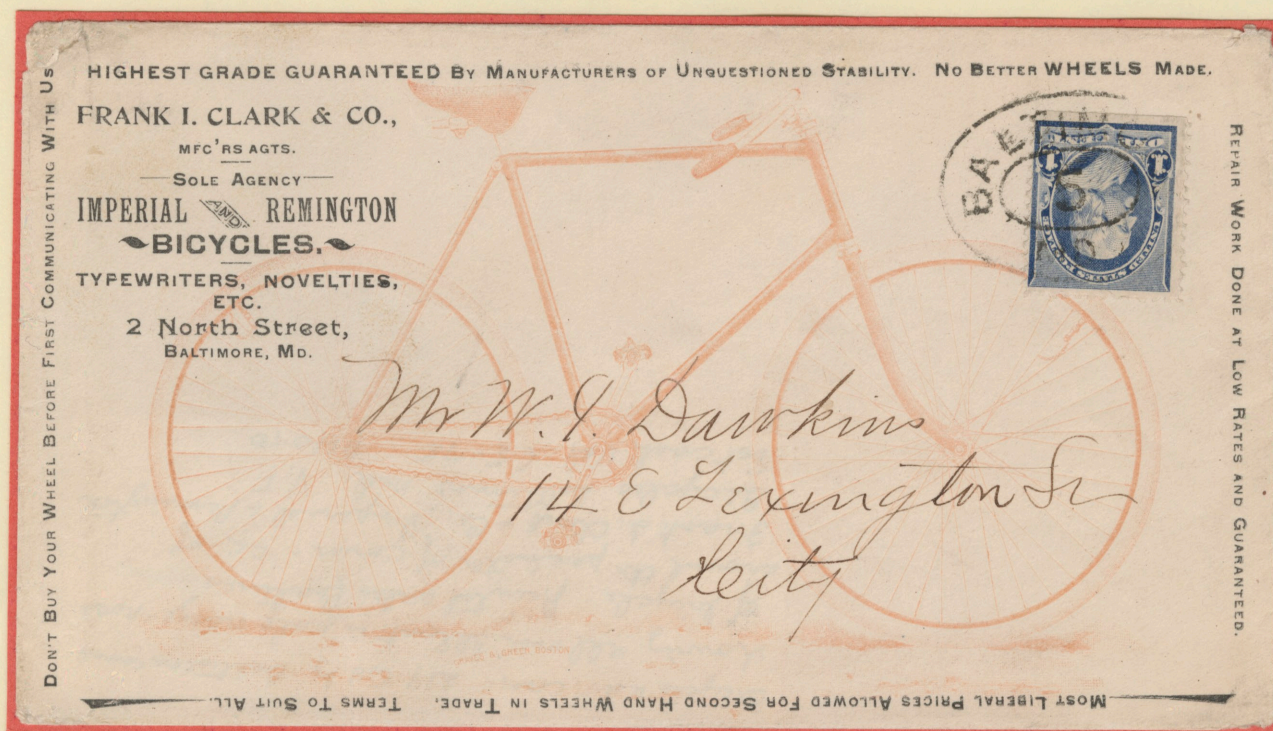

FRANK I CLARK & CO - IMPERIAL & REMINGTON BICYCLES
BALTIMORE MD - 1893

BICYCLES

The New Idea Bicycle Foot Pump,
PATENTED FEBY 8, 1898.
 AND PATENTS PENDING IN U. S. AND FOREIGN COUNTRIES.

The tire is inflated to any degree of hardness desired, which is ascertained by the weight of the person. A person weighing 150 lbs. will inflate their tire with 50 lbs. of air; the same in proportion to a heavier or lighter person. Requires only six or seven strokes with the foot to inflate the tire. No stooping whatever.

D. B. SMITH & CO., Sole Mfrs., UTICA, N. Y., U. S. A.

**Barker, Rose & Clinton Co.,
 Elmira,
 N.Y.**

UTICA
 MAR 21
 6-PM
 18-98
 N.Y.

WESTERN EXPRESS
 2 CENTS

**D B SMITH & CO - THE NEW IDEA BICYCLE FOOT PUMP
 UTICA, NY - 1898**

RETURN IN TEN DAYS TO
WILDER & LAING, A. A. & C.
 1724 OLIVE STREET,
 ST. LOUIS, MO.

AGENTS FOR
 RAMBLER,
 REFEREE, ORMONDE AND
 PREMIER SAFETIES.

Attend the Mo. Division Meet,
 JULY 3rd. & 4th. at
 Carthage, Mo.

*Gas. J. Maltuchsky
 10 S. Main St
 2nd Floor*

**WILDER & LAING - AGENTS FOR RAMBLER
 ST LOUIS. MO**

IF NOT CALLED FOR IN 10 DAYS
POSTMASTER RETURN TO

**"BARNES"
THE WHITE FLY**

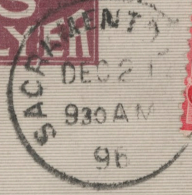

27
H. H. North, Esq.,
Oakland,
Calif.



If not called for in ten days return to
A. W. Spaulding & Son,
—Manufacturers of—
Crest Bicycles,
General Machinists.



2883-25-37 Cottage Grove Ave
Chicago.

answ...
may 17 1899
J. Moore
705 N Evans St
Bloomington
W. L. Lamb **CREST.** *Lls*