

WAGONS

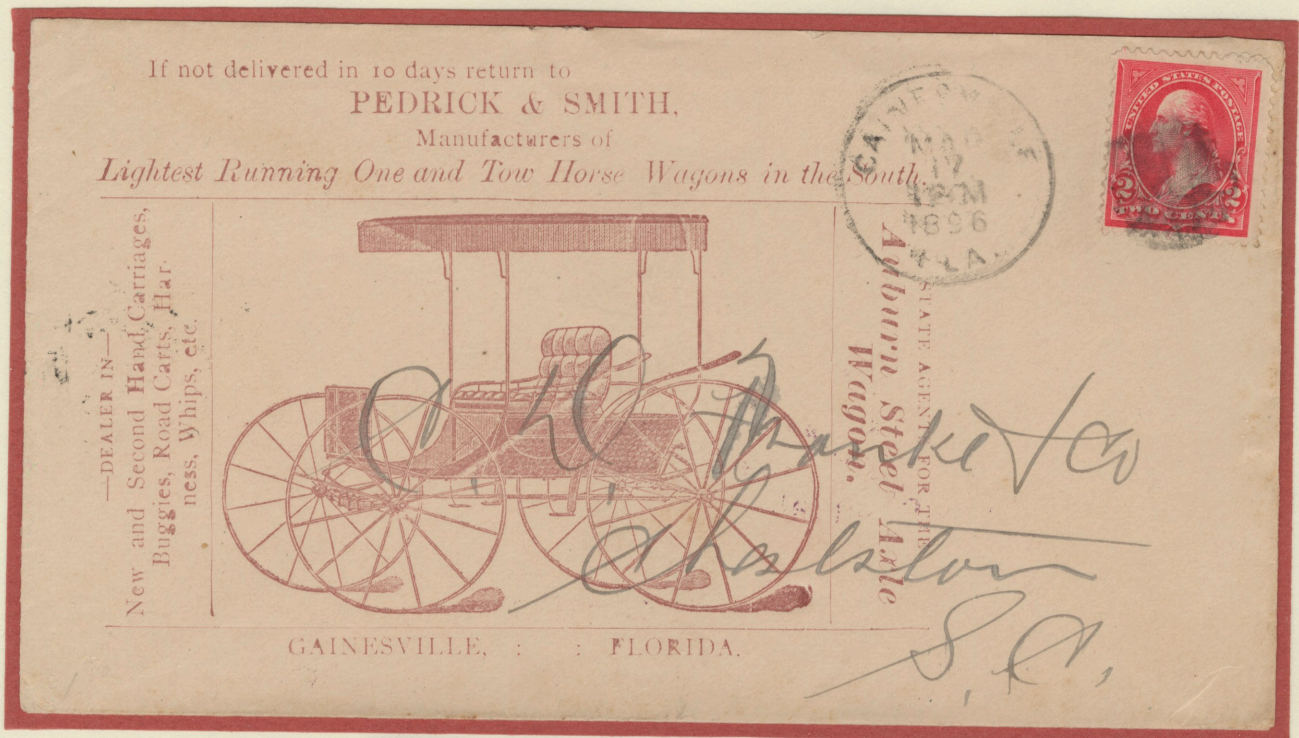

THE KIRKWOOD WAGON COMPANY
KIRKWOOD NY - 1874



PEDRICK & SMITH - ONE & TWO HORSE WAGONS
GAINESVILLE FL - 1896

WAGONS

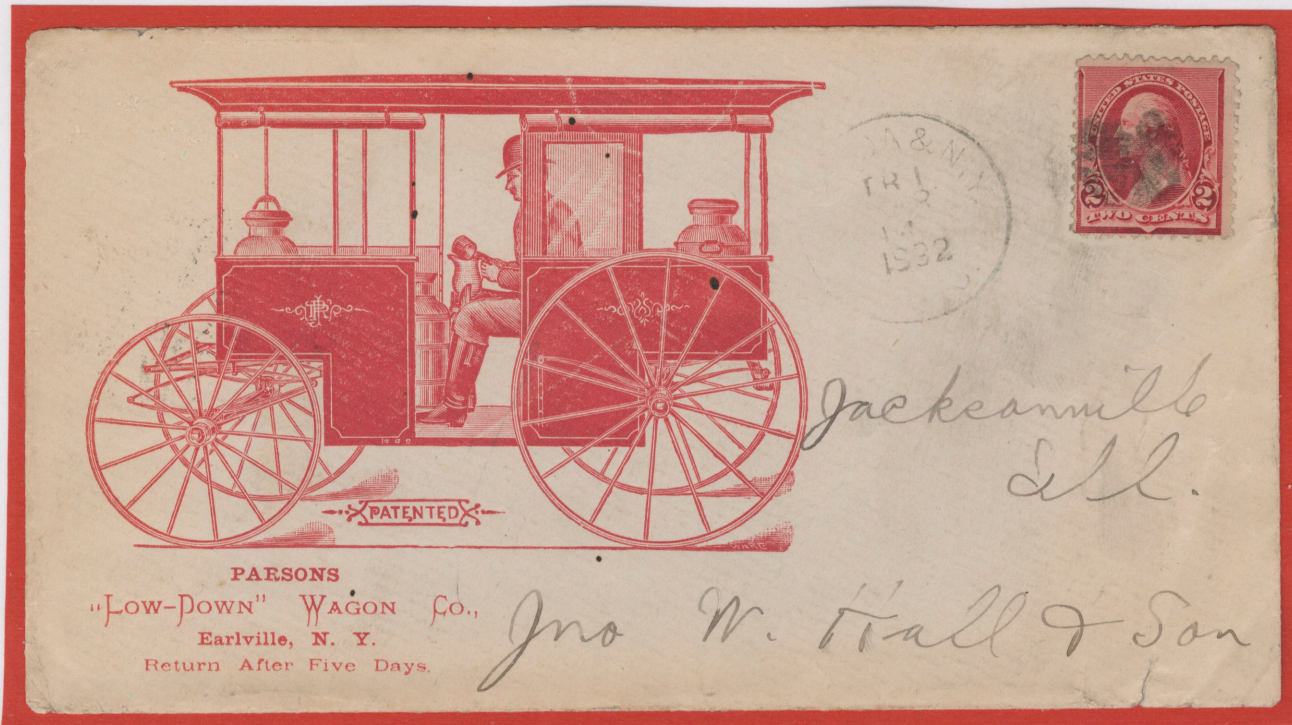

PARSONS "LOW DOWN" WAGON CO.
EARLVILLE, NY - 1892

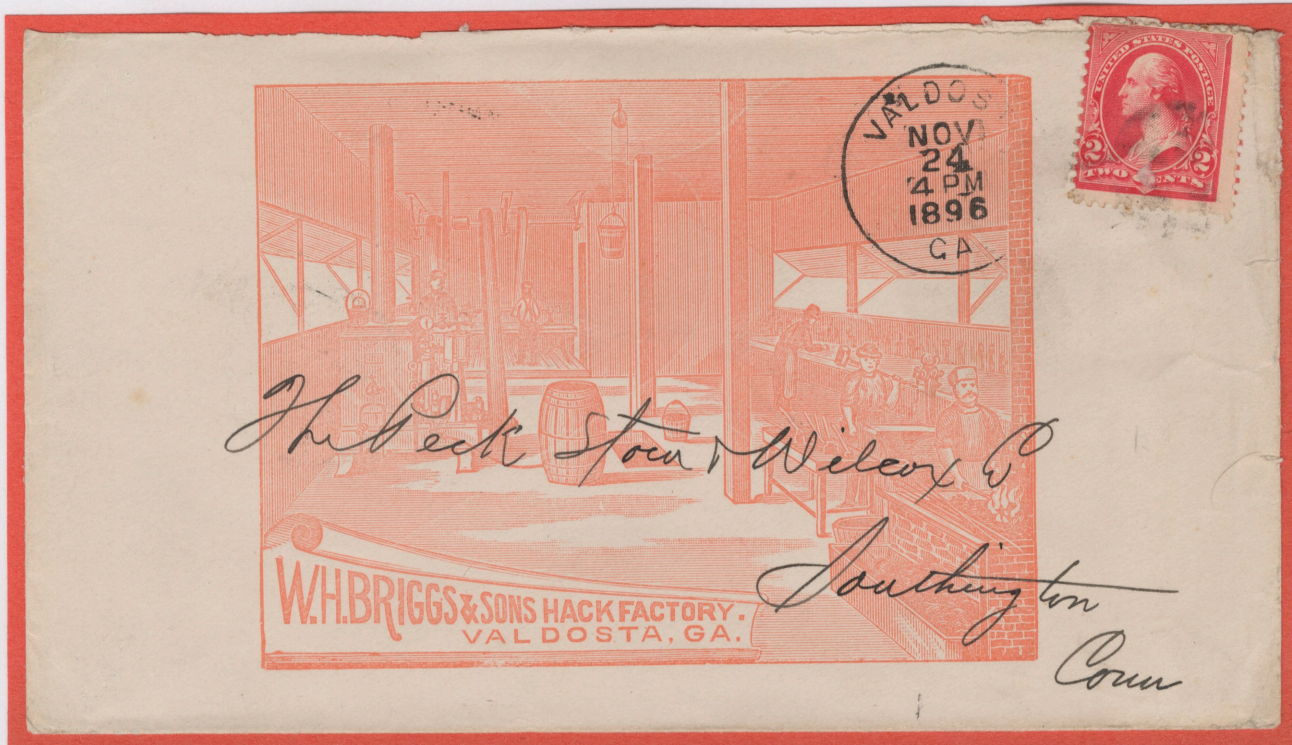

W. H. BRIGGS & SONS HACK FACTORY
VALDOSTA, GA - 1896

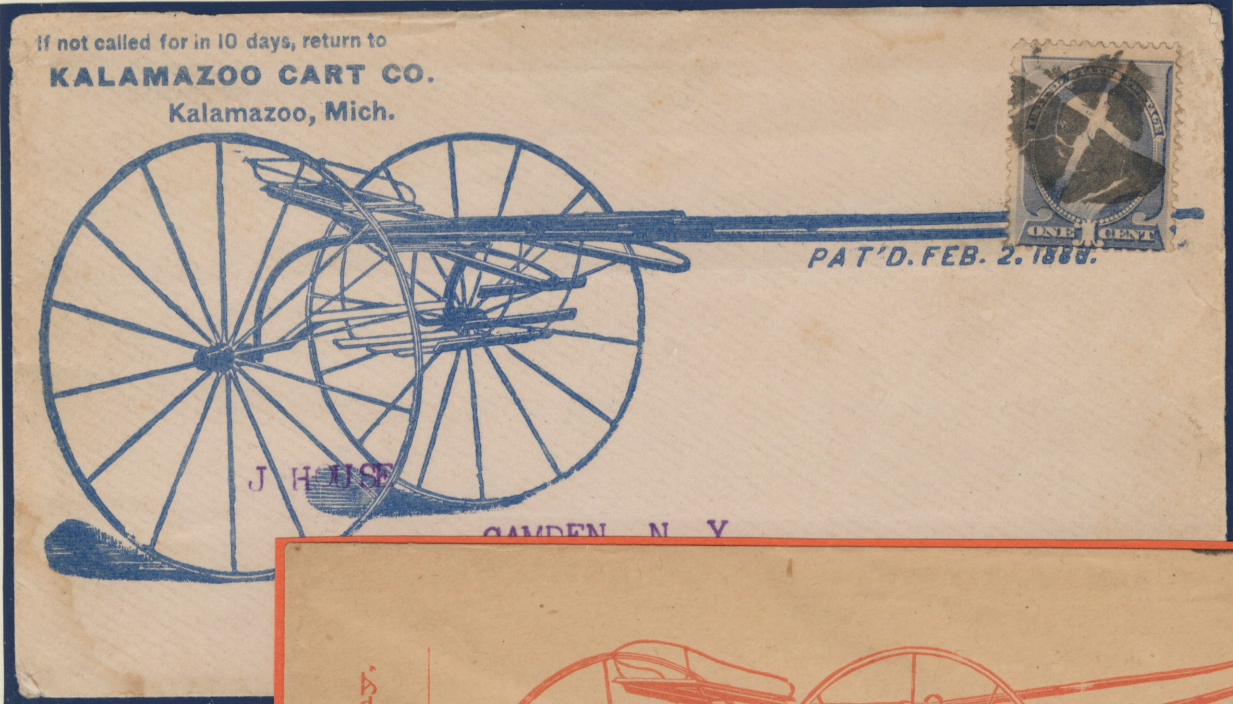

**WAGONS
 & CARTS**

**KALAMAZOO
 CART CO
 KALAMAZOO
 MI - 1888**



**AMERICAN CART CO
 KALAMAZOO MI 1887**



**C T ROGERS - PUMPER FIRE WAGONS
 TOLEDO OH - 1875**

ELECTRIC WAGON CO



David Hagner.
Columbia
Md.

ELECTRIC WAGON CO - WROUGHT IRON WHEELS FOR WAGONS
QUINCY, IL - 1900



Chas. B. Pines
Bar Harbor
Me.

ELECTRIC WAGON CO - WROUGHT IRON WHEELS FO WAGONS
QUINCY, IL - 1900

If not called for in Ten Days, return to
POST, SHARP & CO.,
 ITHACA, N. Y.
 Manufacturers of Road Carts, Skeleton Wagons, &c.
 ROAD CARTS A SPECIALTY.



Robt Wylie for
 Washington
 Washington

WAGONS

POST SHARP CO
 ROAD CARTS & WAGONS
 ITHACA NY - 1883
 (odd duplex)



Wesley Missfau
 Ellington
 N.Y.



IF NOT DELIVERED WITHIN TEN DAYS, PLEASE RETURN TO
 WILSON CHILDS & CO'S WAGONS
 Mch 20th 1876 \$47.70
 Ansd Apr 3rd 1876

47.70
 81.00

 128.70

Mr W. D. Manning

Manchester P. O.
 D. C.

MILBURN WAGON CO
 of TOLEDO OH
 from WAGON WORKS OH - 1887
 (target cancel)

WILSON CHILDS & CO - WAGON WORKS
 PHILADELPHIA PA - 1875
 (round letter A cork)

CAPACITY, 50,000 VEHICLES ANNUALLY.

IF NOT CALLED FOR IN TEN DAYS
RETURN TO
NORTHWESTERN SLEIGH CO.
MILWAUKEE, WIS.

*Chadwick & Jones
Beaufort.*

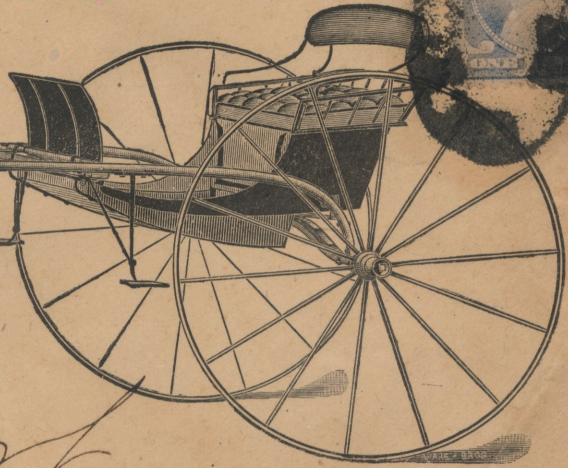

76c

NORTHWESTERN SLEIGH CO - 50,000 VEHICLES ANNUALLY
MILWAUKEE, WI - 1888

Columbus Cart Co.'s

Eastern ● ● ●
Distributing
● ● ● **House,**

HARRISBURG, PA.

Susy Co.

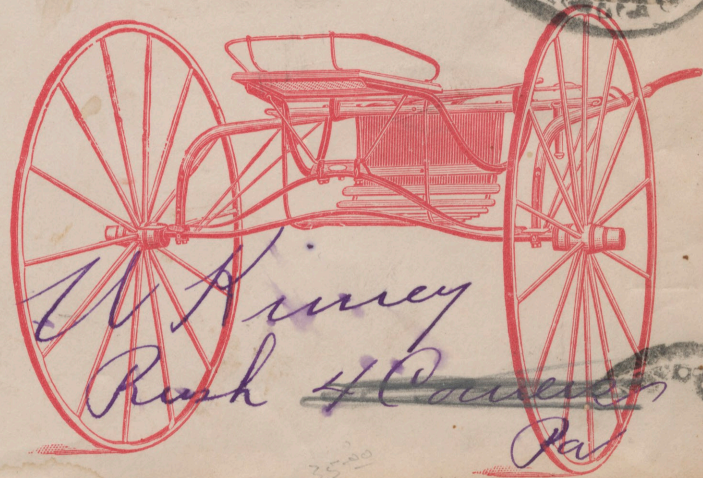

*W. Kinney
Rush & Co.
Pa.*

COLUMBUS CART CO - EASTERN DISTRIBUTING HOUSE
HARRISBURG, PA - 1890

WAGONS

THEODORE LUDWIG,
MANUFACTURER OF
Light and Heavy Trucks and Business Wagons,
1212 and 1214 Bank Street,
BALTIMORE, MD.

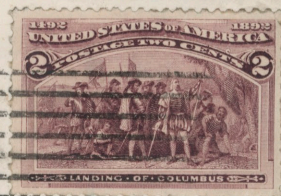
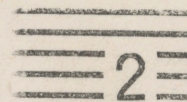
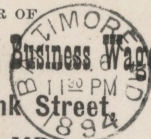

REPAIRING DONE AT SHORT NOTICE.

*Hells Bros & Co
Greenfield
Mass.*

RETURN TO
THE MERCHANT
Wagon Works,
BUFFALO, N. Y.,
If not called for in 5 days.



THEODORE LUDWIG
TRUCK & WAGONS
BALTIMORE MD - 1894
(numeral 2 machine cancel)

*O. O. Cottle Esq
Main cor Court Street*

THE MERCHANT
WAGON WORKS
BUFFALO NY - 1883
(target cancel)



BIRDSELL,
SOUTH BEND,
INDIANA.

BIRDSELL WAGONS of SOUTH BEND IN
mailed from ROANOKE VA - 1901
(black segmented oval duplex)

WAGONS



O J MEYER & CO
PRAIRIE DU SAC, WI - 1895



LEVERING & FARROW - FINE DELIVERY, TRANSFER WAGONS & TRUCKS
PIQUA, OH - 1896

WAGONS



A G GATES - STAR WAGON WORKS
OCALA FL - 1896

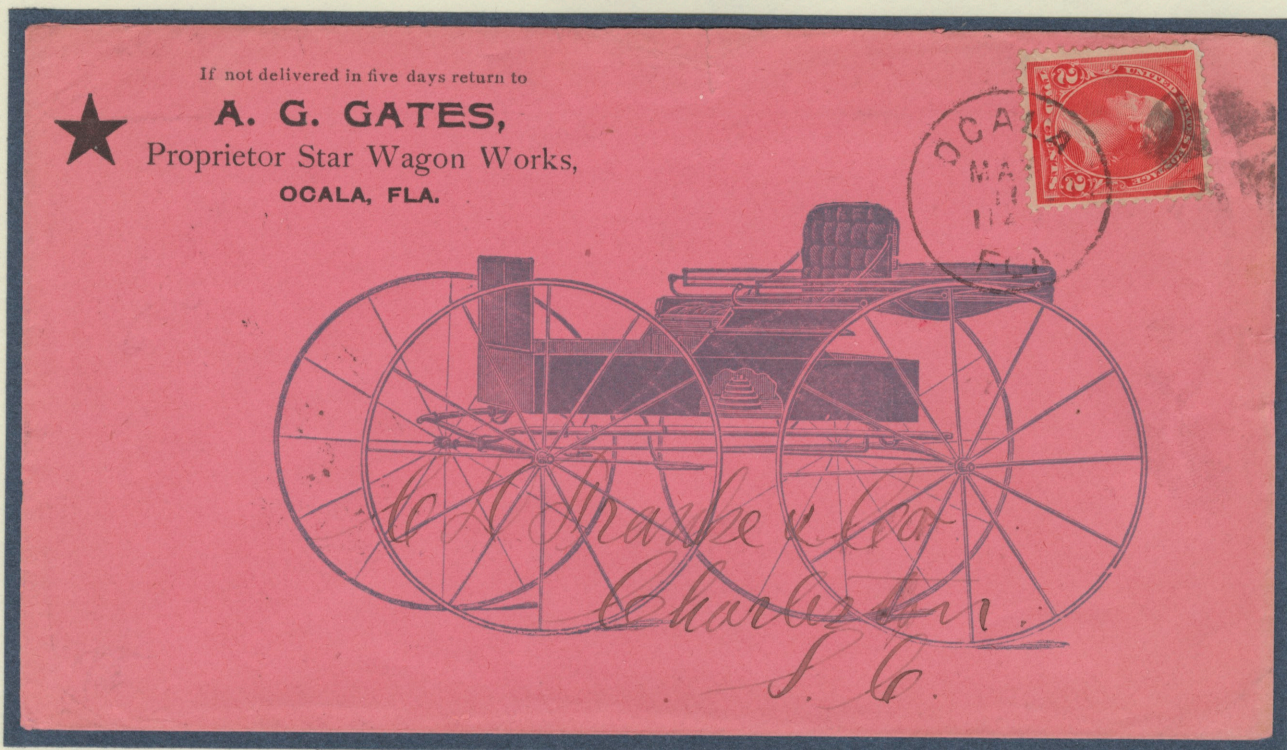

A G GATES - STAR WAGON WORKS
OCALA FL - 1891

WAGONS

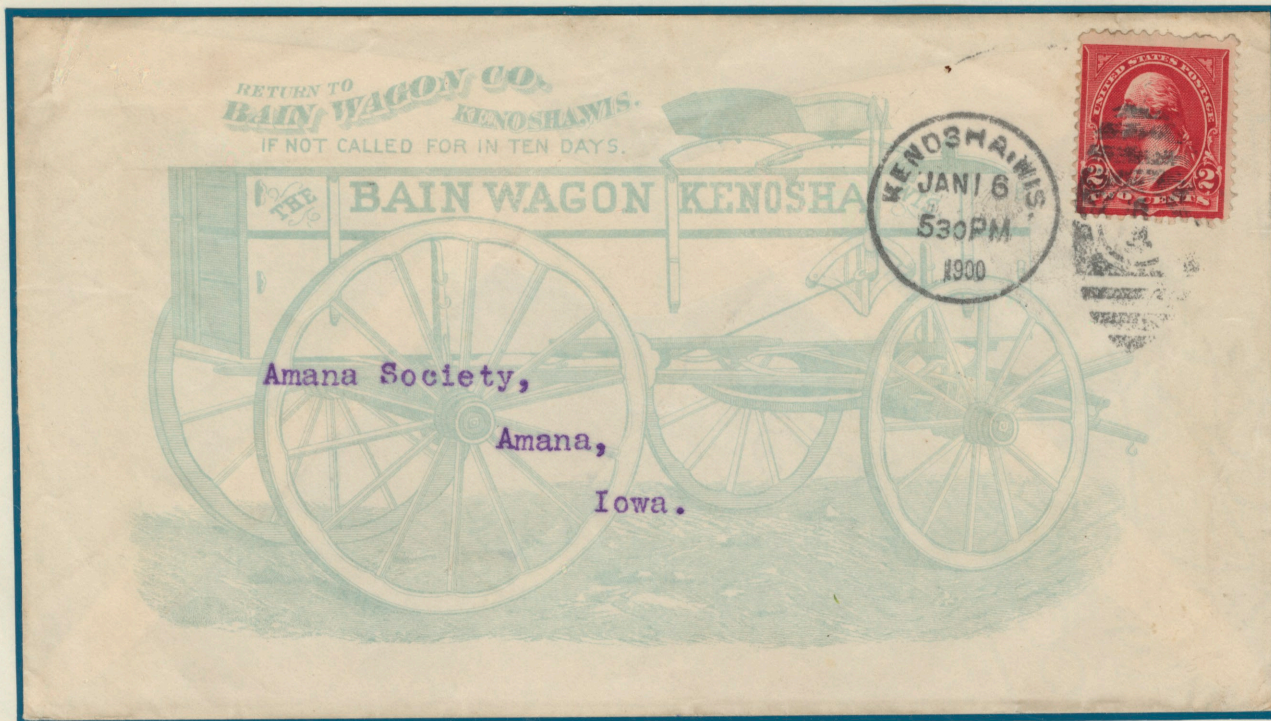

BAIN WAGON CO
KENOSHA WI - 1900 - (segmented oval numeral 1 duplex)

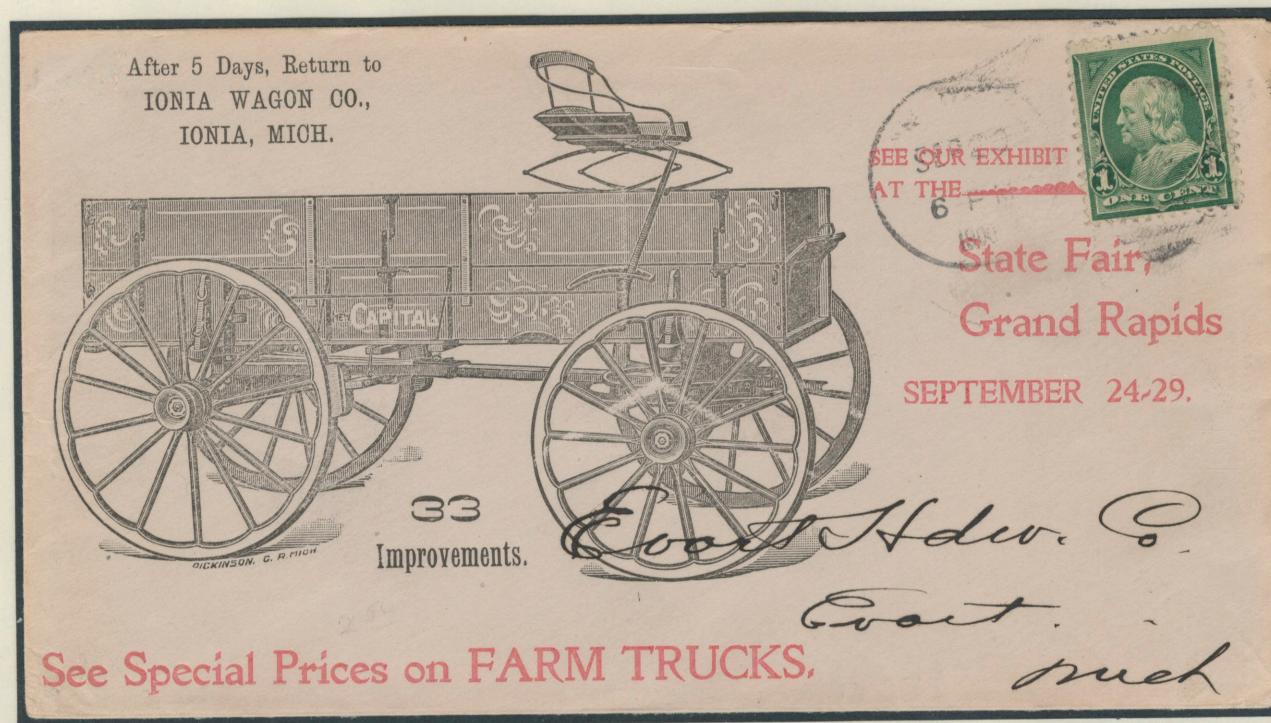

IONIA WAGON CO - 33 IMPROVEMENTS
IONIA MI - 1900 - (segmented oval duplex)

WAGONS

Form 4.
If not delivered within 5 days to be returned to

WEBER WAGON CO.,
158 & 160 WEST LAKE STREET,
CHICAGO.

CHICAGO ILL
OCT 5
8 PM
93

After 5 days, return to
BROWN WAGON MFG. CO.,
EASTHAMTON, MASS.

EASTHAMTON
JUL 12
1898
MASS.

R B Carrier
Springfield

WEBER WAGON CO
CHICAGO IL - 1893

BROWN WAGON
MFG CO
EASTHAMTON MA
1898

NEWBURY, HAWTHORNE & CO.,
IMPORTERS AND DEALERS IN
AGRICULTURAL IMPLEMENTS,
PORTLAND, OREGON.
P. O. Box 574.

PORTLAND
NOV 1
7 AM
OREG.

Gray & White Water
Portland Oregon

GRAVATH WHITEWATER

Improved Whitewater Wagon,
Government Standard.

If not delivered within 10 days, to be returned to

NEWBURY, HAWTHORNE & CO - WHITEWATER WAGON
PORTLAND OR - 1871

WAGONS

RETURN TO
E. B. PRESTON & CO.
No. 417 Fifth Ave.
CHICAGO, ILL.

CHICAGO
ILL.
NOV 17 84
8 PM



Robert Young

RETURN TO
W. J. KINSEY
Wholesale and Retail Dealer in
FARM MACHINERY,
DENVER, COLO.
IF NOT CALLED FOR IN TEN DAYS.

DENVER
DEC
10
1884
COLO.



Oliver

E.B. PRESTON & CO
FIRE WAGON
CHICAGO ILL - 1884

A A Howas

ISHAM WAGON COMPANY,
PLATTSBURGH, N. Y.

PLATTSBURGH
JUL
1882
N. Y.

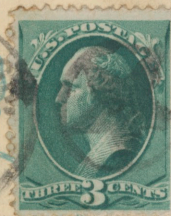

*Miss Tracy & Drewes
Middlebury*

W. J. KINSEY
FARM MACHINERY
DENVER CO - 1881

ISHAM WAGON COMPANY
PLATTSBURGH, NY - 1882

If not called for in Ten Days, return to
Cortland Cart Co.,
CORTLAND, N. Y.



PHILA
JUL
21
5 PM
1888



W. J. Edwards
Friend

WAGONS

CORTLAND CART CO.
CARTS
CORTLAND, NY - 1888

Used for in 10 days, return to
CHESTER PARK,
Manufacturer of
Buggies & Wagons of all Descriptions,
Cor. Water and Liberty Streets,
WARREN, PA.
Selling PROMPTLY DONE.



WARREN
AUG 25
5 PM
99



Mr J. Haight
Cooper Track
Pa

THE NEVENS CONCORD WAGON.

Return after 5 days to C. T. NEVENS, Auburn, Me.

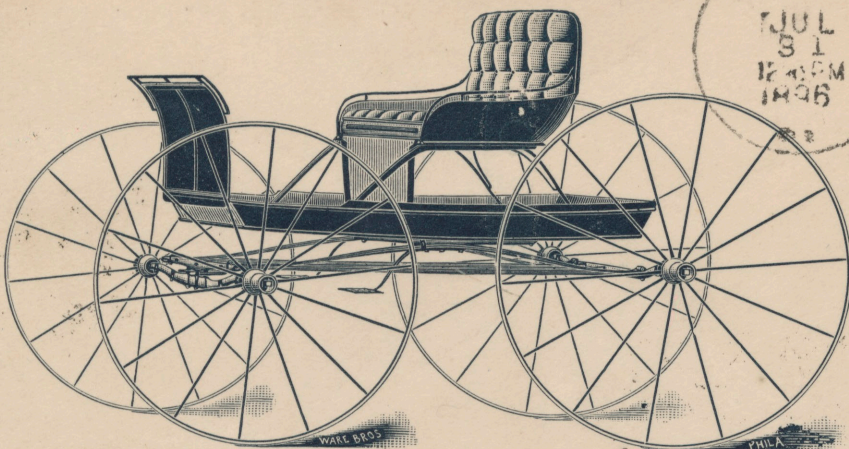

PHILA
AUG 21
5 PM
1896



Detroit White Lead works
Detroit Mich.

CHESTER PARK
BUGGIES & WAGONS
WARREN, PA - 1899

C. F. NEVINS - THE NEVINS CONCORD WAGON
AUBURN, ME - 1896

Return in five days to
A. H. CLOSSON
Manufacturer of
MODERN LUNCH WAGONS
16 Second St., Glens Falls, N. Y.

GLENS FALLS
MAR 25
530PM
1905

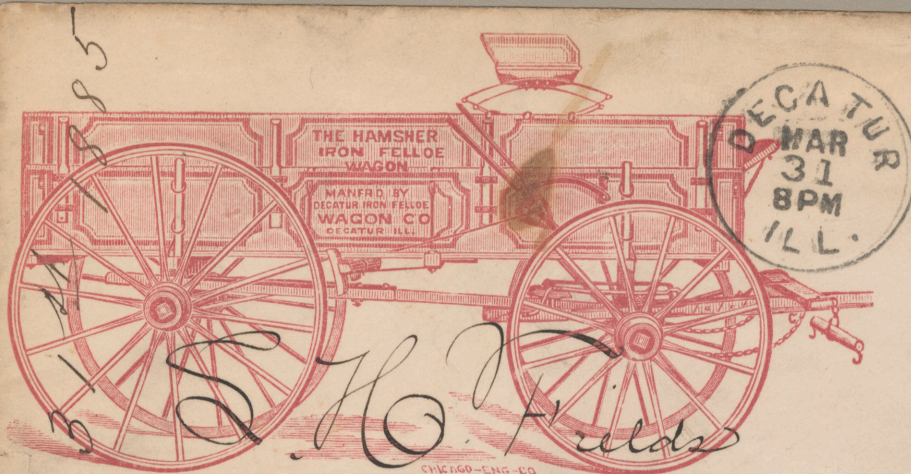

DECATUR
MAR 31
8PM
ILL.



Return to DECATUR IRON FELLOE WAGON CO, Decatur, Ill.,
If not delivered within Five Days.
Atlanta
Illinois

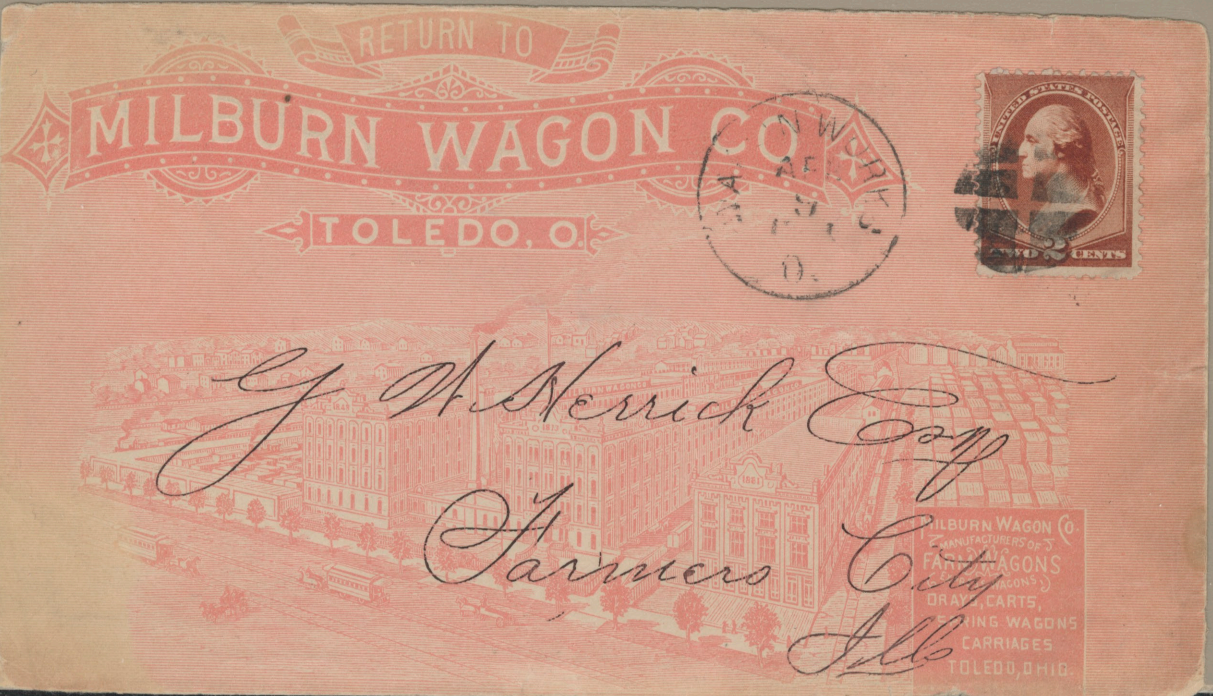

IF NOT CALLED FOR IN 10 DAYS RETURN TO

RACINE WAGON AND CARRIAGE CO.,
RACINE, WIS.

BUFFAL
MAY 11
6 AM
87



Mr. Harry Trail
Frederick
Md.

RACINE WIS.

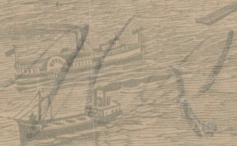
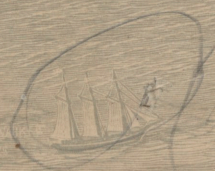

MARSHALL & COMPANY
RACINE, WIS.

Caswell Fire Dept. Supply Co.

160 State Street, CHICAGO.

CHICAGO
JUN 16
1887



Robt Young
Chicago

J. MANZ - 60 CHICAGO