

NURSERIES



H A DREER
SEEDSMAN & FLORIST
PHILADELPHIA, PA - 1961



GEO. BRENNER
BELLEVUE VINEYARDS
DONIPHAN KS - 1883



P J BERCKMANS & SON - FRUITLAND NURSERIES
ATLANTA GA - 1859

NURSERIES



C W GRANT
VINES NATIVE & FOREIGN
PEEKSKILL NY - 1863

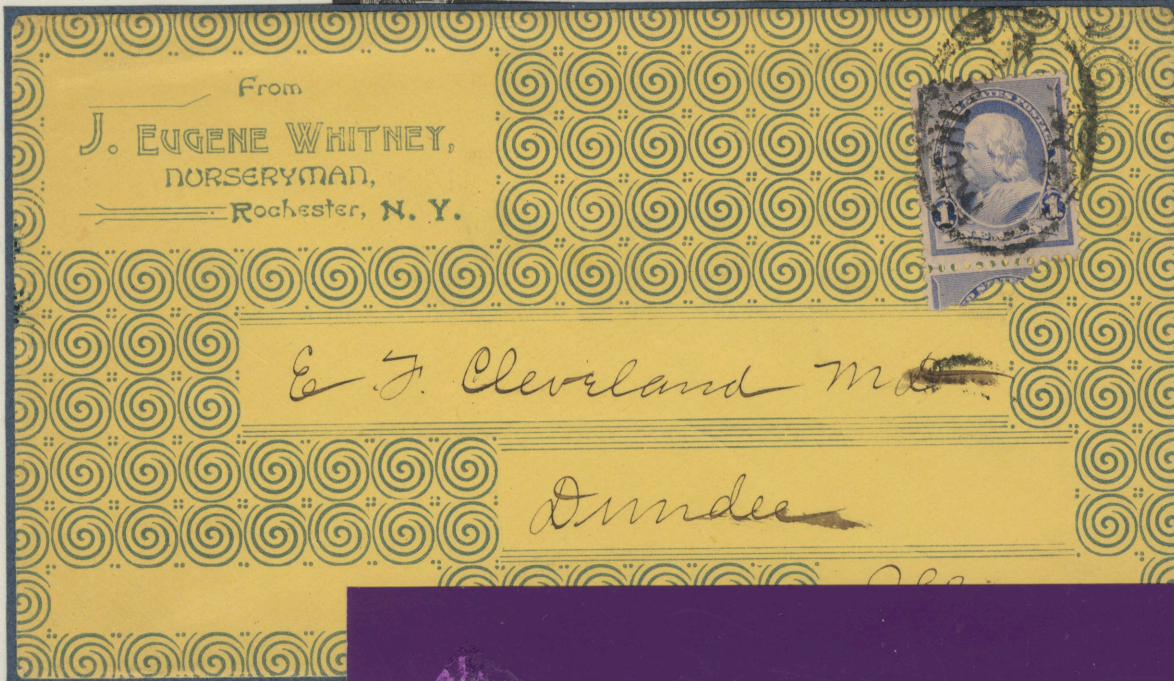

J EUGENE WHITNEY
NURSERYMEN
ROCHESTER NY - 1890



S W GRANT - IONA & ISRAELLA VINES
PEEKSKILL NY - 1866

NURSERIES



SAMUEL MILLER
GRAPE VINES
LEBANON PA - 1860



L. L. WHITLOCK
ALL NURSERIES IN ONE
NEW YORK NY - 1864



H. A. DREER - SEEDSMAN & FLORIST
PHILADELPHIA PA - 1863

NURSERIES



GENEVA NURSERIES
 W. T. & E. SMITH
 GENEVA NY - 1864



GENEVA NURSERIES
 W. T. & E. SMITH
 GENEVA NY - 1863



HIGHTSTOWN NUSERIES
 THOMAS J. PULLEN, successor to ISSAC PULLEN
 HIGHTSTOWN NJ - 1863

NURSERIES

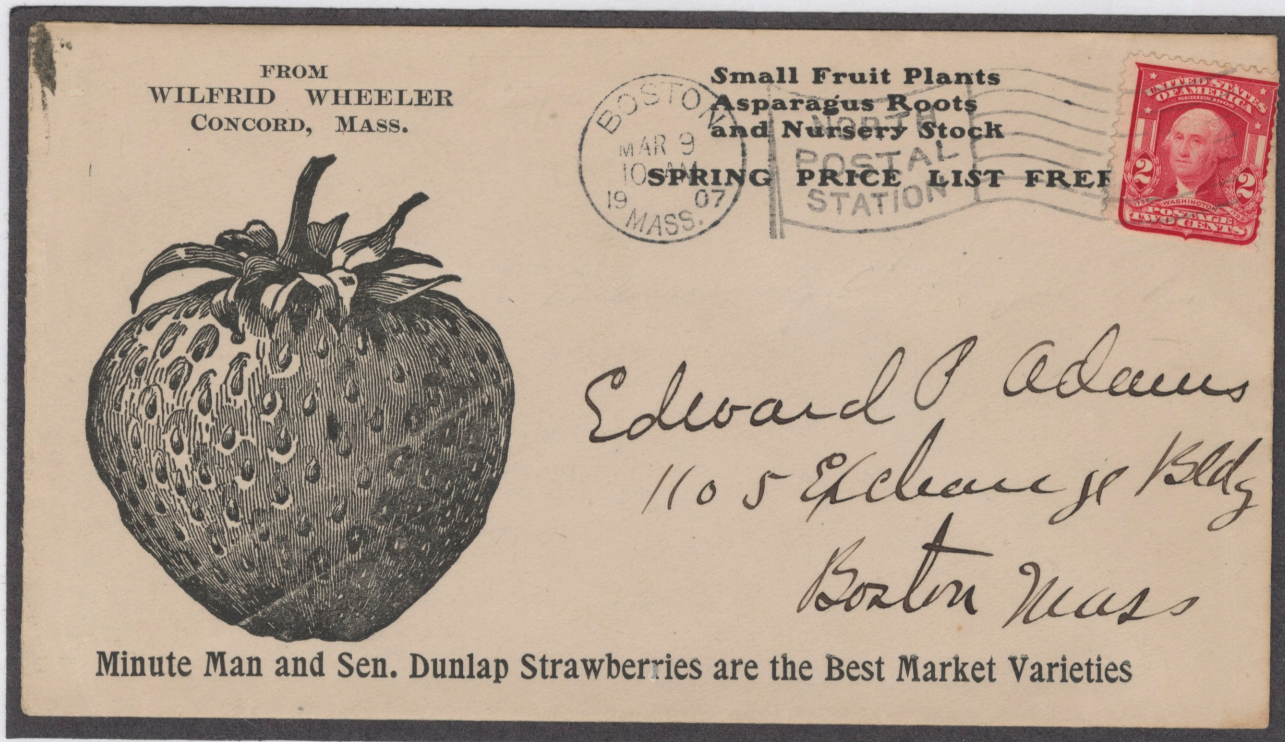

WILFRID WHEELER - MINUTE MAN STRAWBERRIES
CONCORD, MA - 1907

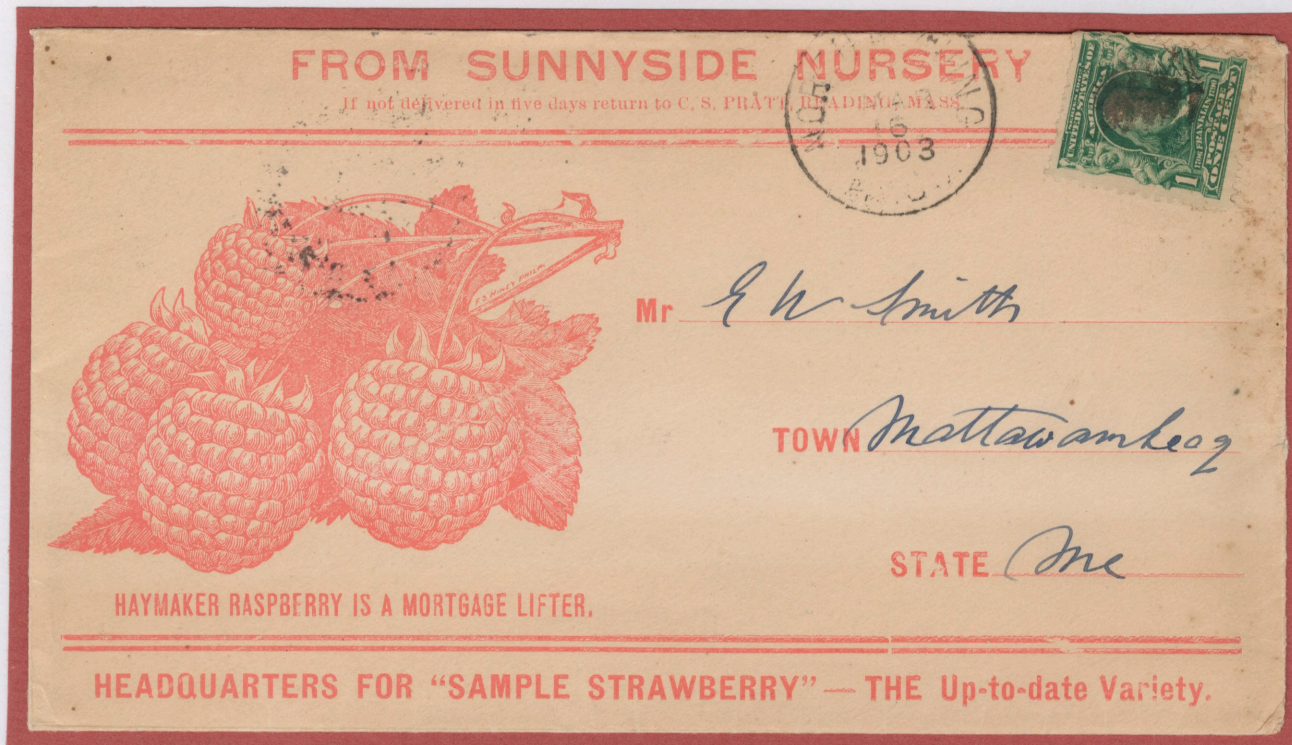

SUNNYSIDE NURSERY - HAYMAKER RASBERRY
NORTH READING, MA - 1903

NURSERIES

JOHN W. PALMER
 PRINTER
 STREET * * * * *
 359 FULTON
 WIRE * * * * *
 949 MAIN
 BROOKLYN - NEW YORK

SHANNON & SONS,
 FLORISTS
 341 1/2 4th St. Brooklyn, N. Y.
 Telephone 733 Ford 276-b.

Herman Rantzen Esq
321 1/2 4th St

R SHANNON & SONS
 FLORISTS
 BROOKLYN NY - 1901

J. A. EVERITT & CO., Indianapolis, Ind.

DOMINION

WASHINGTON TER
 OREGON
 IDAHO TER
 MONTANA TER
 WYOMING TER
 NEVADA
 CALIFORNIA
 ARIZONA MEXICO
 NEBRASKA
 IOWA
 KANSAS
 TEXAS

INDIANAPOLIS IN
 NOV 6
 6 PM
 86

Andrew A. Lusser
Sewersburg

J A EVERITT & CO
 SEEDSMEN
 INDIANAPOLIS IN - 1886

EAST END GARDENS.
 A. D. ROHRER & BRO., FLORISTS,
 LANCASTER, PA.
 TELEPHONE CONNECTION.

Mr W M North
Columbia Pa

LANCASTER PA.
 (2)
 10AM

A D ROHRER & BRO - EAST END GARDENS
 LANCASTER PA - 1887

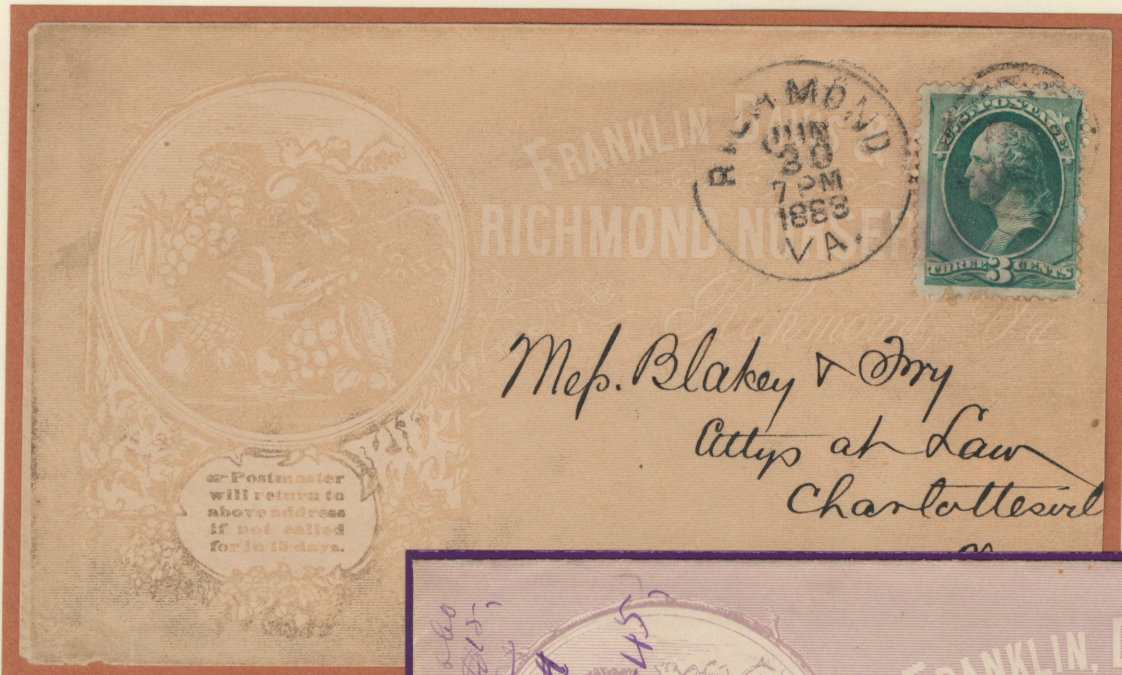

NURSERIES

Meq. Blakey & Son
Attys at Law
Charlottesville

Postmaster
will return to
above address
if not called
for in 15 days.

FRANKLIN DAVIS & CO
RICHMOND NURSERIES
RICHMOND VA - 1888



James A Root Esq
Stamattus
New York

Postmaster
return to
above address
if not called
for in 15 days.

240 Franklin Davis & Co
Richmond VA - 1888
I had just
written
to Mr. Root
M. Pease
Page 545

FRANKLIN, DAVIS & CO
RICHMOND NURSERIES

FRANKLIN DAVIS & CO
RICHMOND NURSERIES
RICHMOND VA - 1871

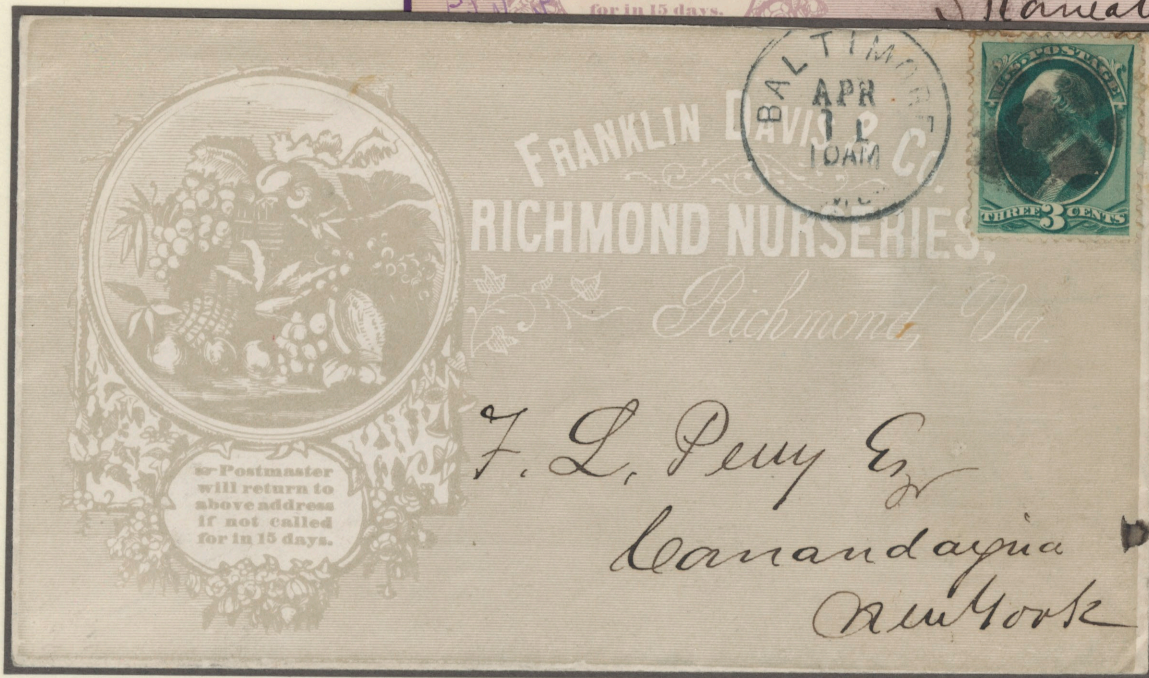

F. L. Perry Esq
Canandaigua
New York

Postmaster
will return to
above address
if not called
for in 15 days.

FRANKLIN DAVIS & CO - RICHMOND NURSERIES
RICHMOND VA, posted from BALTIMORE MD - 1875

NURSERIES



CHASE NURSERIES OF GENEVA NY - mailed from
PHILADELPHIA PA - 1893 - (machine cancel)



C W GRANT - VINES NATIVE & FOREIGN
PEEKSKILL NY - 1862 - (segmented shield cancel)

NURSERIES



A. D. ROHRER & BRO
EAST END GARDENS
LANCASTER PA - 1884

THOMPSON & EDWARDS
BONE FERTILIZERS
CHICAGO IL - 1872



WABAN ROSE CONSERVATORIES - EDMUND M WOOD, Proprietors
NATICK, Ma - 1899

NURSURIES

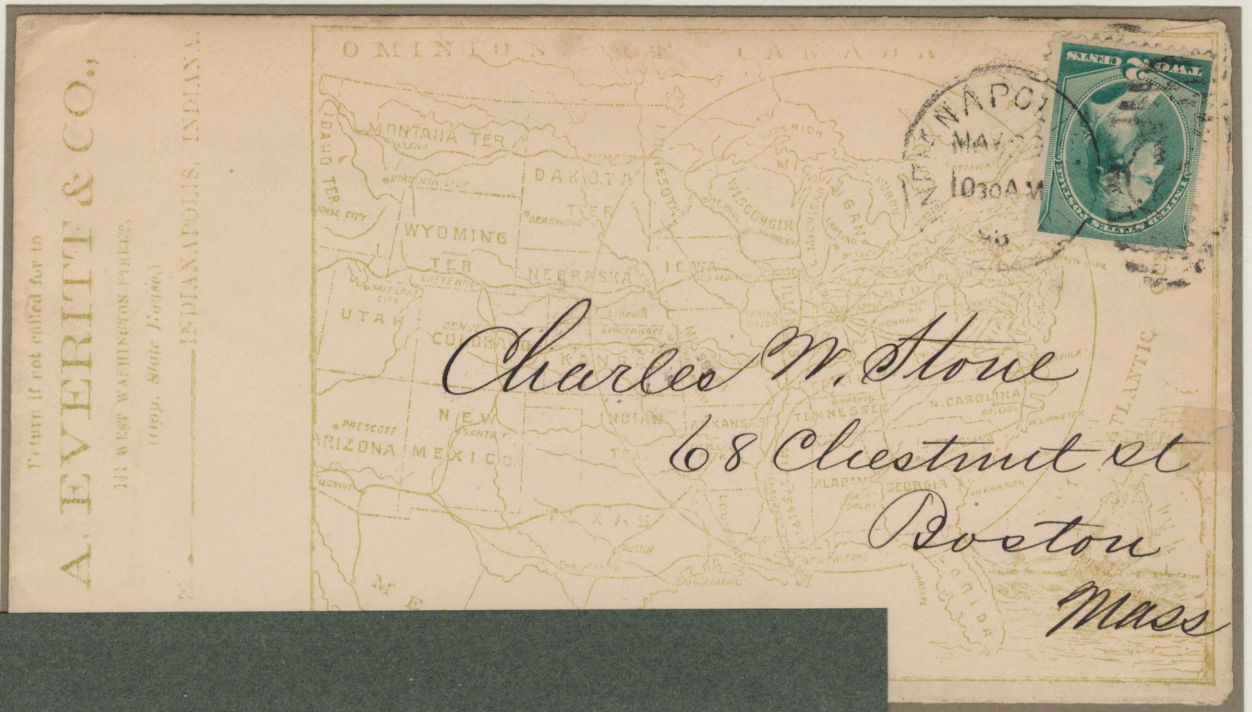

J A EVERETT & CO
SEEDMAN - NURSERY
INDIANAPOLIS IN - 1888
(numeral 2 oval duplex)



NORTHERN SEED CO
was WESTCOTT & CO
SEED MERCHANTS
SAN FRANCISCO CA - 1891
(numeral 12 oval duplex)



W H EASTMAN - SEEDSMAN
EAST SUMNER ME - 1886
(rectangle of squares duplex)

NURSERIES



If not called for in Ten days, return to
C. BRADLEY, Navvo, Ill.

**C. BRADLEY
STRAWBERRIES
NAVVO, IL - 1864**

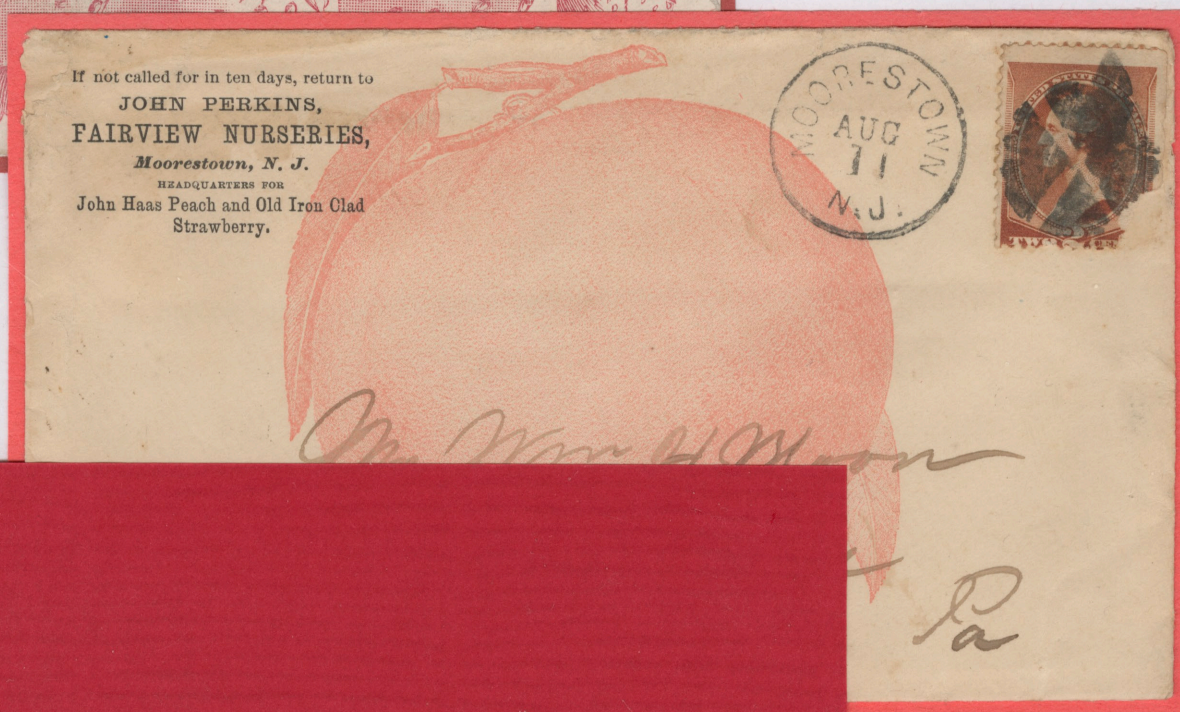

If not called for in ten days, return to
**JOHN PERKINS,
FAIRVIEW NURSERIES,
Moorestown, N. J.**
HEADQUARTERS FOR
John Haas Peach and Old Iron Clad
Strawberry.

**JOHN PERKINS
FAIRVIEW NURSERIES
MOORESTOWN, NJ
1868**

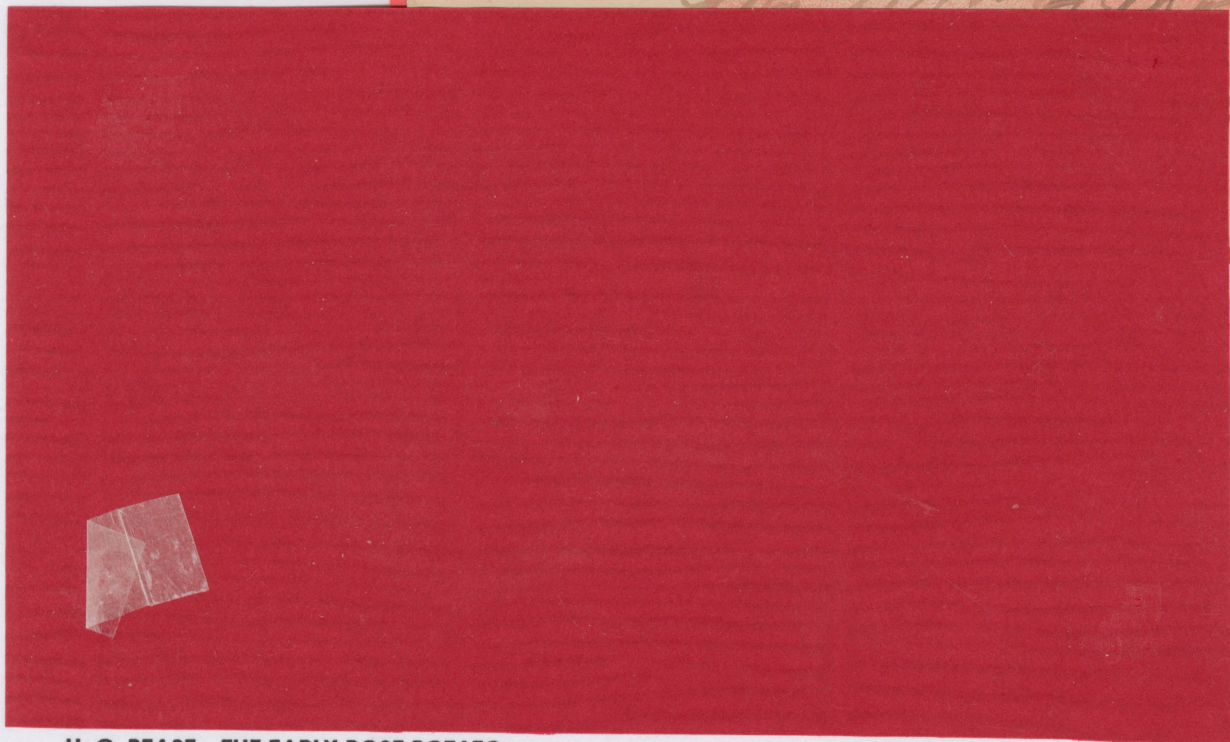

**H. C. PEASE - THE EARLY ROSE POTATO
HARTFORD, VT- 1868**

NURSERIES

W R STRONG CO
FRUIT & PRODUCE
SACRAMENTO CA
1892

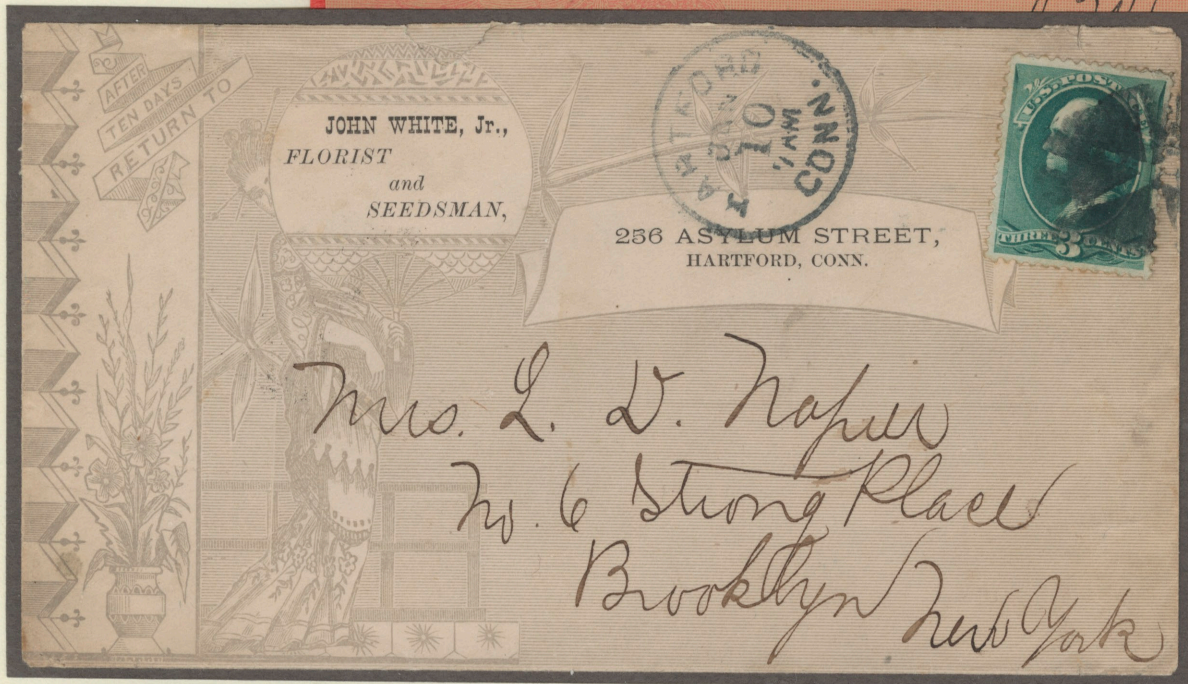

R L HERRICK & CO
NUSERYMEN
BRIGHTON NY - 1873

JOHN WHITE JR - FLORIST & SEEDSMAN
HARTFORD CN - 1883

NURSERIES

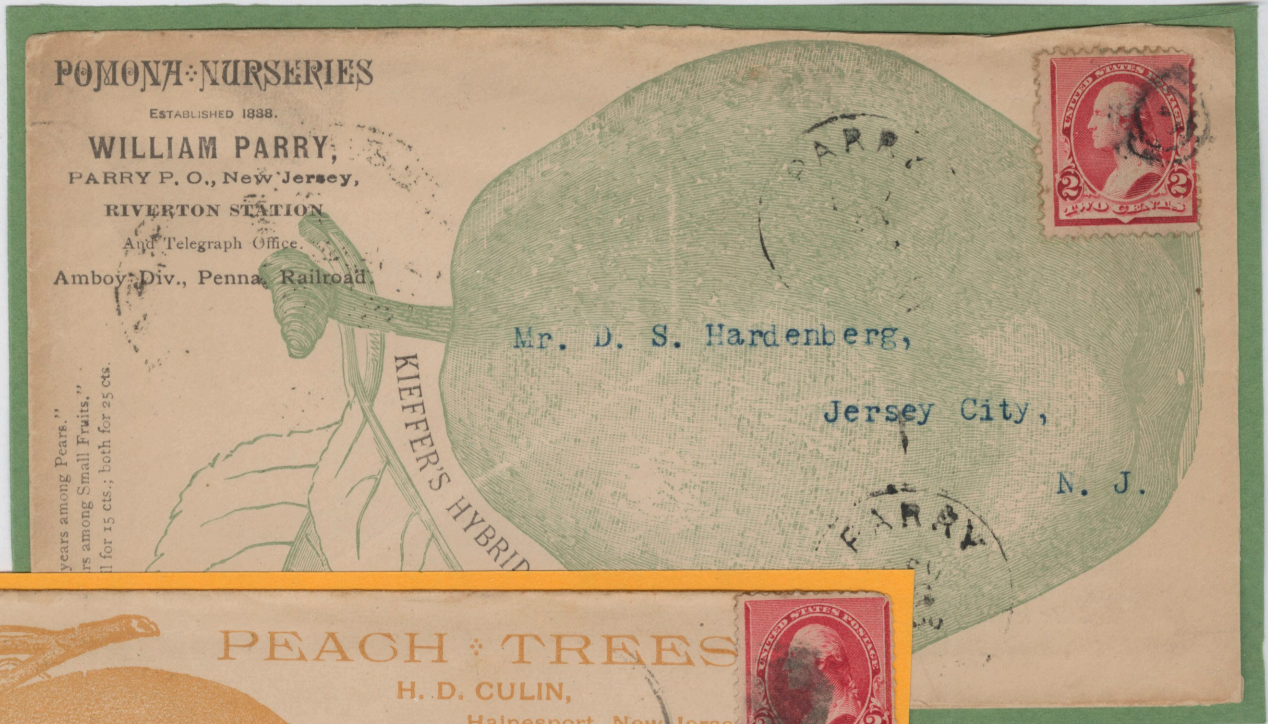

H D CULIN
PEACH TREES
HAINESPORT, NJ
1893

WILLIAM PARRY
POMONA NURSERIES
PARRY, NJ - 1890



O. K. GERRISH - NUSERYMAN
PORTLAND, ME - 1887

M. B. FAXON CO.,
SEEDSMEN,
SAUGUS, MASSACHUSETTS.

THE FAXON SQUASH

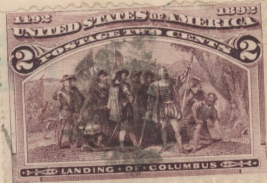

*Shoer & Leathers National Bank
Boston
Mass*

Equitable Building

M. B. FAXON CO.

C. SCOBURN CO. SO.

Return in Ten Days if not called for.

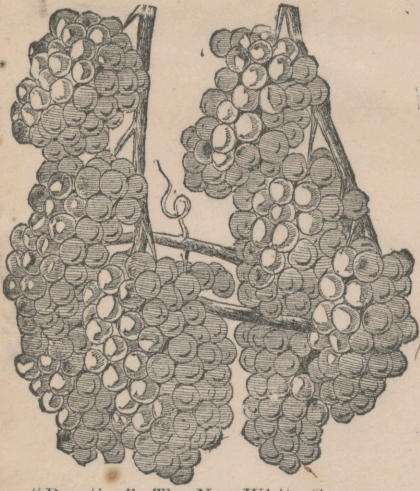

"Prentiss,"—The New White Grape.

Strawberries, Fruit Trees, Etc.

R. H. HAINES, Moorestown, N. J.

My Hand-book, "The Fruit-Grower's Friend," price 30 Cents.



Mr Wm H. Moon
Morrisville
Bucks Co
Pa.

JAMES WEIR, JR. & SON,
FLORISTS,
R. 5TH AVENUE AND 25TH ST.,
BROOKLYN, N. Y.

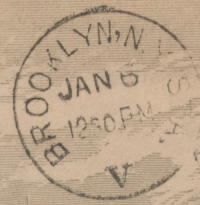

M. W. Henshaw & Co
296 Adelpic St
Brooklyn

RETURN TO

H. J. Bowden & Co.,
NURSERYMEN
Rochester, N. Y.
If not called for in TEN DAYS.



Mr. Geo. G. Tobey
Jay N.Y.
Essex Co



Jas. W. Marshall
206 main st.
Oneida
N.Y.

ARTHUR COWEE

PROPRIETOR

"Meadowvale Farm"

BERLIN, N. Y.

Gladioli Specialist

Groff's Hybrids

Lemoinei

Nanceianus

Childsi

Gandavensis

SCENE AT FARM—CUTTING FLOWERS FOR MARKET.



OSCAR C. DUSTAN & CO.
NEW VERNON NURSERIES,

NEW VERNON, Morris Co., NEW JERSEY.

Special attention given to the culture of
PEACH TREES.



P. M.
Middletown
New York

Return to OSCAR C. DUSTAN & CO., New Vernon,
Morris Co., N. J. Also not delivered within 10 days.

Return if not called for to
J. A. EVERITT & CO.,

141 WEST WASHINGTON STREET,

(Opp. State House)

INDIANAPOLIS, INDIANA.



Charles W. Stone
Boston
Mass.

IF NOT CALLED FOR WITHIN 10 DAYS

RETURN
TO

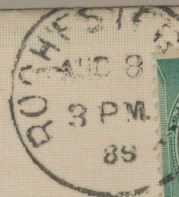

David Horton Esq.
Mount Holly
Vt.



ANDREW S. FULLER,

HORTICULTURIST,
RIDGEWOOD
BERGEN CO
NEW JERSEY

*A. S. Fuller
11th & 4th Sts*

*Bill
Raspberries*

*Wahlon Moon
Morrisville
Va*

RETURN TO
GEO. A. STONE,
NURSERYMAN
No. 38th St.
WEST PHILADELPHIA, PA.
IF NOT DELIVERED IN 10 DAYS

Salesmen Wanted.



*J. F. Imhoff
Princeton
N. J.*

IF NOT CALLED FOR IN 10 DAYS, RETURN TO G. B. & CO., ROCHESTER, N. Y.

*Gould, Beckwith & Co
Rochester, N. Y.*

GOULD, BECKWITH & CO



MONROE COUNTY
NURSERIES.



*M. Wood Esq
Morrisville
Ducks Co
Pa*

ROCHESTER, N. Y.



IF NOT CALLED FOR IN TEN DAYS

J. F. LECLARE,

NURSEYMAN,

* BRIGHTON, N. Y. *



*J. H. White
Harrisville
N. H.*



*J. W. Manning
6th 69*

**W. MANNING'S
FAVORITE**

*Malen Moon
Morrisville
Buck B
Pa*

New, origin Dorchester, Mass.
Ripe ten days before and equal or
better quality than the Bartlett.
Scions per dozen by mail, \$1.
Two to three year old trees, \$1.50 to \$3 each; \$12 to \$24
per dozen. 100 bearing trees, 2 to 3 inches diameter.

**J. W. MANNING,
Nurseryman - Reading, Ms.**

Grounds reached in 30 to 40 minutes from Boston by Boston and Maine R.
Road; 50 rods north of depot on High Street. Large and small Fruits, Shade
Trees, Flowering Shrubs, Roses, 125,000 Evergreen Trees, 30 varieties Straw-
berry Plants, 50 varieties Grape Vines.
Send stamp by mail and receive Descriptive Priced Catalogue, with Il-
lustrated Sheet.

July 19th 1889

F. LeCLARE,

*** NURSERYMAN, ***

BRIGHTON, N. Y.

**BRIG
PE
12
1889
N Y**



*A. H. Fields Co
Atlanta*

Lagan Co

Ill.

AFTER 10 DAYS
RETURN TO

MANVILLE NURSERIES

CRESCENT CITY, FLA.



**ORANGE,
LEMON,
AND
OTHER SEMI-TROPICAL
FRUIT TREES,
SUITABLE
FOR FLORIDA.**

Box 1837

*Henry J. Leovy Esq.
28 Natchez Street
New Orleans La*

AFTER 10 DAYS RETURN TO

**I. C. MERRILL & CO., LEWISTON, ME.
Nurserymen.**



SALESMEN WANTED.

ALSO
Manufacturers and Proprietors
of the
DURABLE SHAFT TUG.
A comfort to our good friend
the Horse. Leather and Metal.
Will wear a lifetime. No
repairs. All like them.

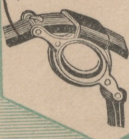

Sent Pre-
paid on
receipt of
price.
\$1.75
per pair.

3728

*Consumers Boot & Shoe Co.
10 + 12 Brattle Square
Boston Mass*

P.O. Box 3305

RETURN TO
GEO. A. STONE,
NURSERYMAN
42 N. 38th ST.
ROCHESTER, N.Y.
IF NOT DELIVERED IN 10 DAYS

Salesmen Wanted.

PHILADELPHIA
JUN 1
3PM
PA



J. F. Imhoff
Williamstown
N.J.

1881

STONE AND WELLINGTON

365 ACRES

ROCHESTER N.Y.
APR 26
6 PM
86



W. H. Brown
Bandt
Ohio.

POSTMASTER RETURN IN
FIVE DAYS TO

ROCHESTER, N. Y.

CENTRAL OFFICE TORONTO ONT
BRANCHES, MONTREAL P.Q.
ROCHESTER, N.Y.
NURSERIES FONTHILL, ONT.