

SAMUEL MASUR  
PHOTOGRAPHIC ARTS  
BOSTON MA - 1863

ART &  
PHOTOGRAPHY

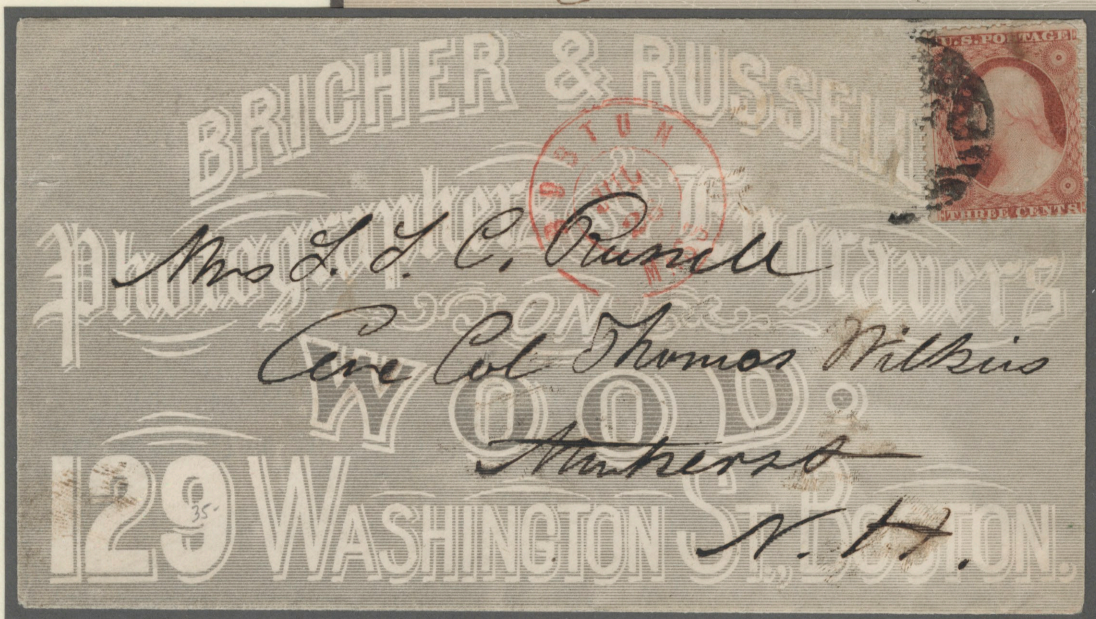

H W GEAR & CO  
ARTISTS MATERIALS  
NEW YORK NY - 1867



BRICHER & RUSSELL - PHOTOGRAPHERS ENGRAVERS  
BOSTON MA - 1861

ART & PHOTOGRAPHY



LUDWIG SCHILL - PHOTOGRAPHER  
NEWARK NJ - 1898



MULLETT BROS - PHOTOGRAPHIC SUPPLY CO  
KANSAS CITY - MO - 1899

ART &  
PHOTOGRAPHY

AFTER 10 DAYS  
RETURN TO

TAYLOR & PRESTON, Photographers, 1886

SALEM, MASS.

THE  
Instantaneous Process  
USED  
EXCLUSIVELY  
No orders finished until  
proofs are returned.  
PROOFS  
Must not be exposed  
STRONG LIGHT,  
AS THEY WILL  
TURN BLACK.

1886 MA 12 12

1 CENT

*Mr. W. L. D. L.*

TAYLOR & PRESTON  
PHOTOGRAPHERS  
SALEM MA - 1886

TEN EYCK  
PORTRAIT COMPANY.

RETURN AFTER TEN DAYS

No. 5 DELAVAN ST.,  
AUBURN, N. Y.

1889 UNITED STATES OF AMERICA  
POSTAGE ONE CENT

*A. W. Thompson*  
*Preston*  
*Maine.*

TEN EYCK  
PORTRAIT CO  
AUBURN NY - 1894

AFTER 10 DAYS RETURN TO

THE PARLOR CITY COPYING HOUSE, Binghamton, N. Y.

1887

C. H. WILLSON, Prop'r.

PORTRAITS  
in India Ink,  
Crayon and  
Water Colors.  
Agents & Artists  
WANTED.

*Mr. S. G. Beattie*  
*Horwellville*  
*N.Y.*

1887 N.Y.

TWO CENTS

THE PARLOR CITY COPYING HOUSE - PORTRAITS  
BINGHAMTON NY - 1887



ART &  
PHOTOGRAPHY

ANDERSON'S  
PHOTOGRAPHIC ART PALACE  
RICHMOND VA - 1875

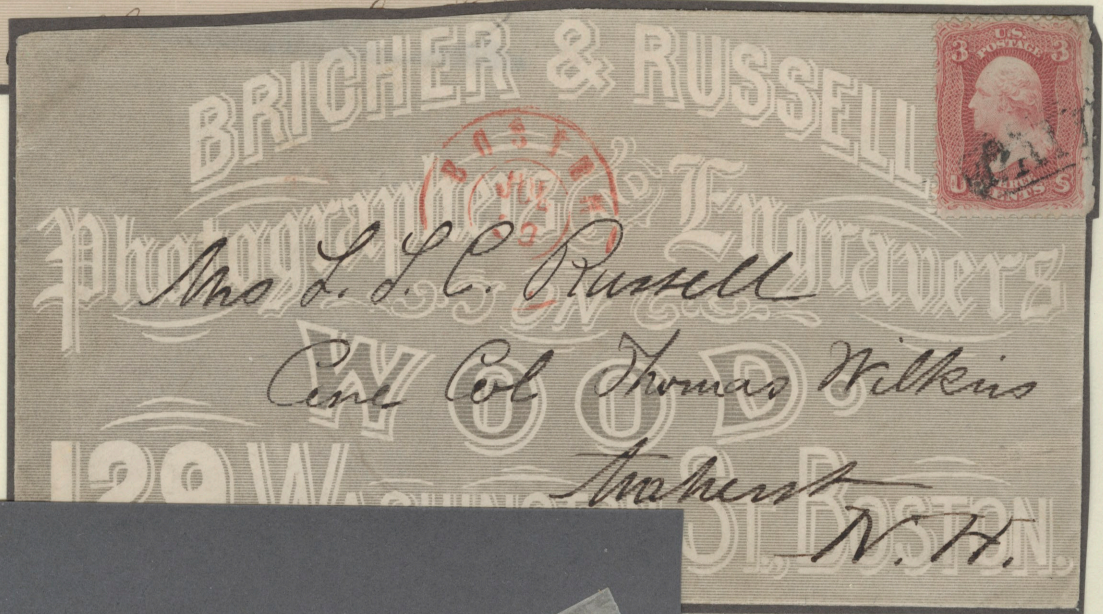

BRICHER & RUSSELL  
PHOTOGRAPHER & ENGRAVER  
BOSTON MA - 1864

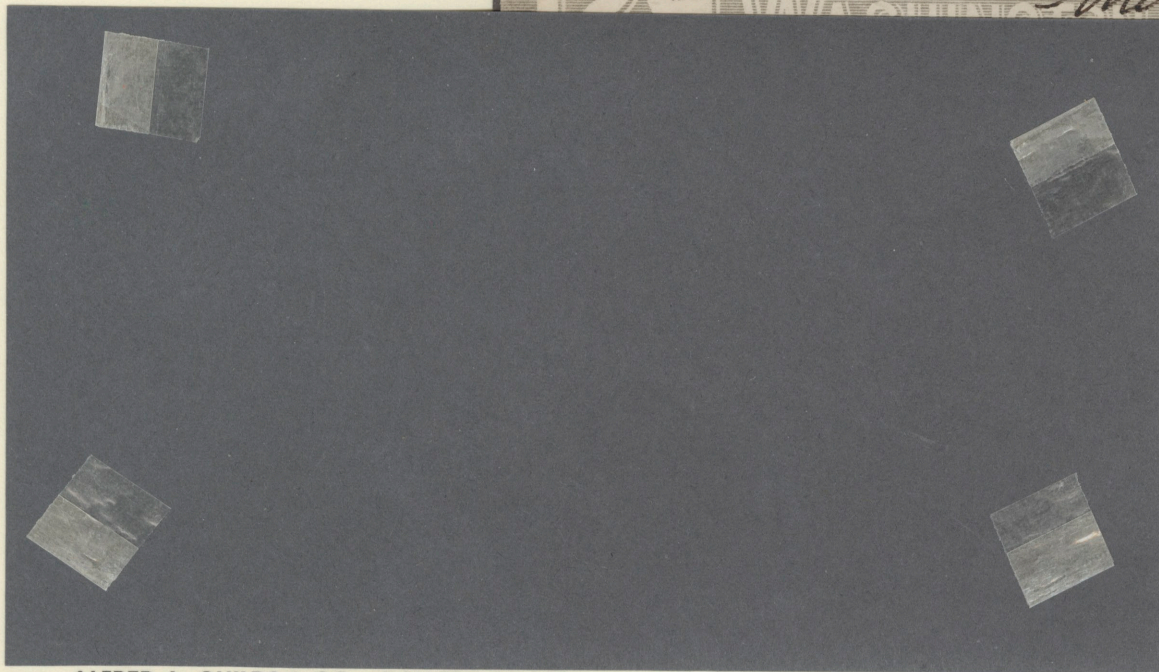

ALFRED A. CHILDS & CO - GALLERY OF ART  
BOSTON MA - 1861

ART &  
PHOTOGRAPHY



*Jas Robertson & Sons*

WADSWORTH BROS  
& HOWLAND  
BOSTON MA - 1881



*Mr. L. K. Hay and Son*  
*Portland*  
*Maine*

WADSWORTH BROS  
& HOWLAND  
BOSTON MA - 1885



*J. A. Webster*  
*East Shoreham*  
*Mass.*

WADSWORTH BROS & HOWLAND  
PAINTER'S, ARTISTS' SUPPLIES  
BOSTON MA - 1881

ART &  
PHOTOGRAPHY

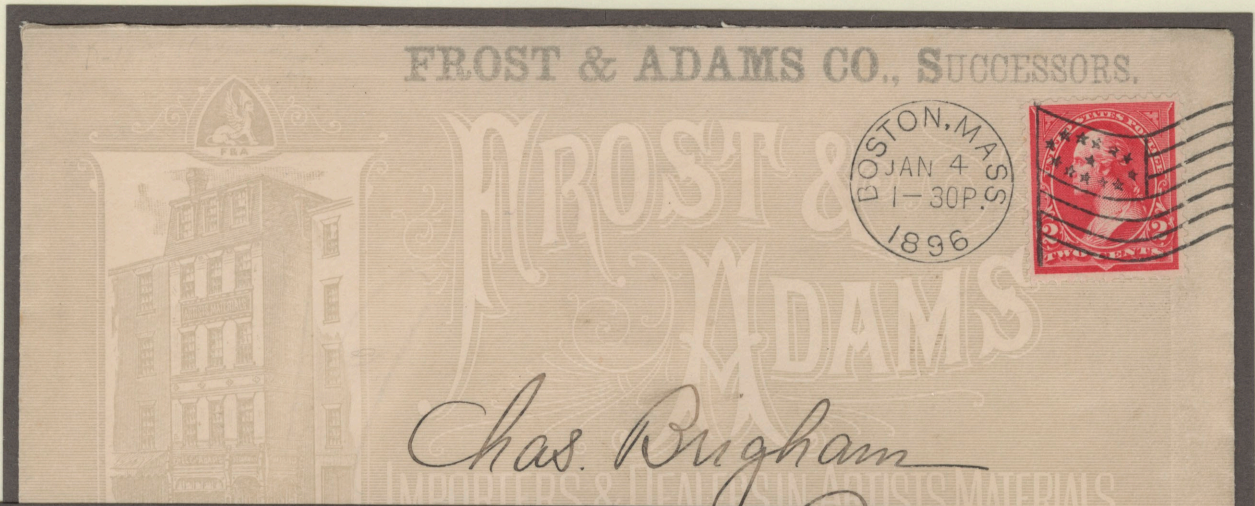

*City*

FROST & ADAMS CO  
ARTISTS MATERIALS  
BOSTON MA - 1896

FROST & ADAMS CO  
ARTISTS MATERIALS  
BOSTON MA - 1896



FROST & ADAMS - IMPORTERS & DEALERS OF ARTISTS MATERIALS  
BOSTON MA - 1893

ART &  
PHOTOGRAPHY



GILMORE & McINTYRE  
PHOTOGRAPHERS  
PUTNAM CN (RPO) - 1889



H B WARDWELL & CO  
FINE ART NOVELTIES  
AUBURN ME - 1880



WM A TERRY - PHOTOGRAPHY  
BRISTOL CN (Star of David) - 1881

IF NOT CALLED FOR  
IN TEN DAYS  
RETURN TO

J. W. ALLDERIGE.



*C. M. Smith*  
*Waterbury*  
ARTISTIC  
PHOTOGRAPHER

42 Bank Street, WATERBURY, and 2nd door from P. O., NAUGATUCK, CONN.

*Henry Biester*  
*PA*

HENRY BIESTER

MANUFACTURER OF

*L. A. Hicke Esq.*

LOOKING GLASSES,

MOULDINGS &c.

GOLD AND  
BRONZE  
WORK  
SPECIALTY

No. 1006 Market Street,

PHILADELPHIA.







27 TREMONT ST  
BOSTON.

CHILDS & JENKS  
Gallery of Art.



Mrs Katie Round  
Marlboro  
Mass

(Box 98)



7 TREMONT ST BOSTON.

ALFRED A. CHILDS & CO.  
Gallery of Art.



Mr Geo Fuller  
Deerfield  
Mass



*John E. Coggeshall  
Camp Heath  
Story Beach  
Hull Mass.*

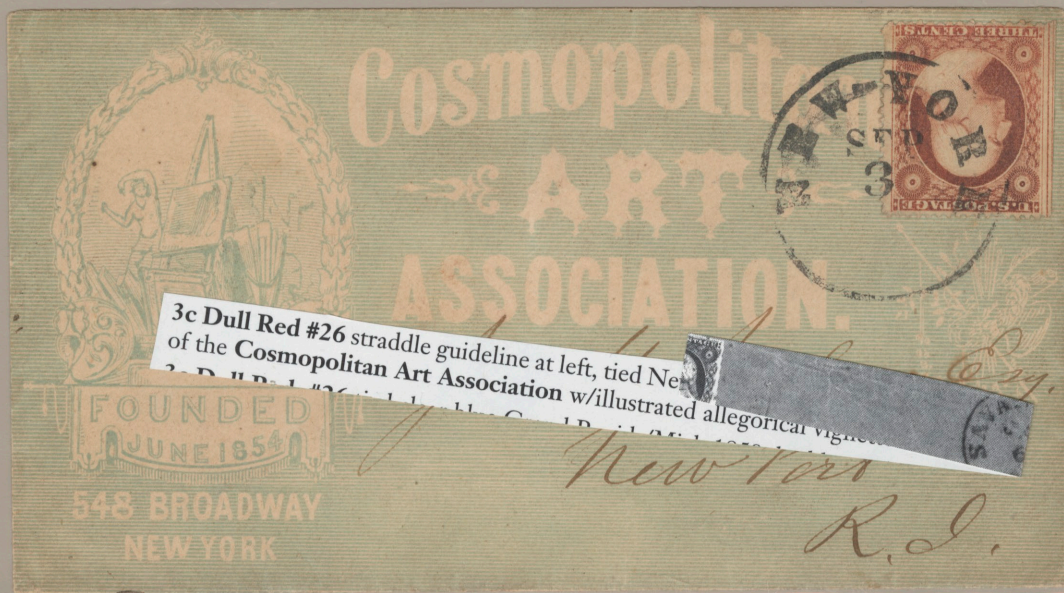

*3c Dull Red #26 straddle guideline at left, tied New York City, N.Y. August 15, 1880. The Cosmopolitan Art Association will illustrate allegorical vignettes.  
New York  
R. I.*

**Coggeshall and Phipps**  
DESIGNERS



*Mr J Coggeshall  
To Bangor Me*

**WOOD ENGRAVERS  
AND PHOTO ENGRAVERS.**  
FINE MACHINERY A SPECIALTY.  
33 Central Street.  
LOWELL, MASS.

PHOTOGRAPHING DONE  
IN CONNECTION WITH ENGRAVING.

IF NOT CALLED FOR IN 7 DAYS  
RETURN TO

**French**

KEENE  
N.H.  
JUN 27  
6 PM  
1889  
NSH



**PHOTOGRAPHER  
& ARTISTIC**

Congregational Pub. House,

Boston,

Geo. B. Smith Agent

Mass.

PLEASE RETURN TO

*Recd Jan 28 1889  
C. S. Stoddard*

**D. C. STODDARD,  
PENMAN**  
and Card Writer.  
AGENT FOR  
**Colman's Publications.**  
225 1/2 Mechanic Street,  
EMPORIA, KANS.

EMPHORIA  
JAN 31 1889  
MISSOURI

EMPHORIA  
JAN 28 1889  
KAN.



*F. S. Lockwood,  
Northfield,  
Vermont.*

**M. H. HARTMAN,**  
SUCCESSOR TO  
**P. J. RICH,**  
IMPORTER OF  
**ARTISTS' MATERIALS,**  
And Dealer in Pictures & Frames,  
817 Broadway, NEW YORK.



*Mr. Chas. G. Calder,  
258 Westminster St.,  
Providence, R.I.*



H. H. KELLOGG,  
**ARTIST PENMAN,**  
ANOKA, MINN.

12/8/89



*Prof*  
S. K. Lancaster  
Genl. Sheldon

IF NOT CALLED FOR IN 10 DAYS,  
POSTMASTER RETURN TO

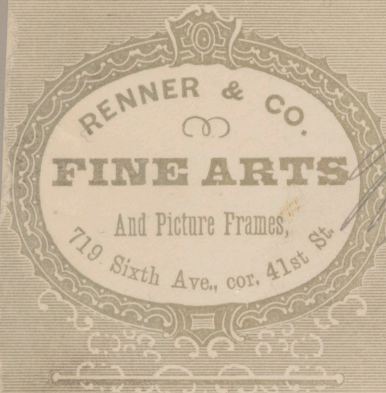

*Mr. Geo. Howden  
Glymouth Meeting  
Montgomery Co  
Pa.*

FRANK WHITNEY,  
- ARTIST, -  
STUDIO, LAKESIDE, ILLS.



*Randolph Huntington  
Oyster Bay,  
Long Island.*

- WITH -  
"THE HORSEMAN,"  
225 DEARBORN ST.



ARTIST  
Photographer.  
174 Lisbon St.,  
PAUL'S BLOCK.  
FIRST PREMIUM,  
State Fair, '81 & '82  
& '83.

LEWISTON, ME.

Edward Hitchcock  
Strong Me



S. C. TALLMAN & CO.,

AUBURN, N. Y.

ELEGANT  
PORTRAITS  
MADE FROM  
SMALL PICTURES,  
-IN ALL-  
SIZES, GRADES  
-AND-  
STYLES.

A. H. Hill Esq  
Isle La Motte  
Vermont