

WOOD
PRODUCTS

IF NOT CALLED FOR IN 10 DAYS RETURN TO

GREENLEE BROS. & CO.
MANUFACTURERS OF
WOOD-WORKING MACHINERY,

229 & 231
West Twelfth

H. J. Stowe
the corner
Mass

GREENLEE BROS & CO
WOOD WORKING MACH
CHICAGO IL - 1873

AFTER 10 DAYS RETURN TO

J. P. LANGMAID & SONS
SALEM, MASS.

DEALERS IN
LUMBER
— AND —
Mouldings,
195 TO 207
DERBY STREET.

J. G. Russ Esq.
East Passaic

J P LANGMAID
LUMBER
SALEM MA - 1887

AFTER 10 DAYS RETURN TO

J. F. WHEELER
KEYES, LEMPSTER, N. H.

Manufact' and Dealer in
Sawed and Dressed
LUMBER.
MATCHED FLOORING,
SHEATHING, SHINGLES,
CLAPBOARDS, LATHS.
FLOUR, GRAIN, FEED,
AND
FERTILIZERS.

Mr Ira Colby
Clamson
N.H.

J F WHEELER - LUMBER
LEMSTER NH - 1900

WOOD
PRODUCTS

Return to FLINN & ULRICH,
Office & Yard Ashland Ave., South of 22nd St.,
CHICAGO, Ill.,
If not delivered within 10 days.

Sept. 10 - 1884



*S. H. Fields Esq.,
Atlanta, Ills.*

FLINN & ULRICH
SHINGLES
WEST STATION - CHICAGO ILL - 1884
(segmented square RPO duplex)

EHRHARD & HAGEN

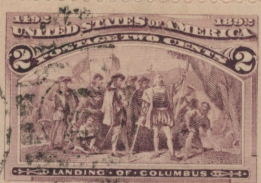

Manufacturers
PLAIN AND HARD WOOD
Mouldings,
245 & 247 W. 28th St.,
Bet. 7th & 8th Aves.
NEW-YORK.

*Mrs. G. P. Gilbert Esq.,
Norwich*

EHRHARD & HAGEN
MOULDINGS
NEW YORK NY - 1894
(segmented oval letter E duplex)

ATWOOD'S CENTER-BOARD.



At CLAYTON, N. Y.

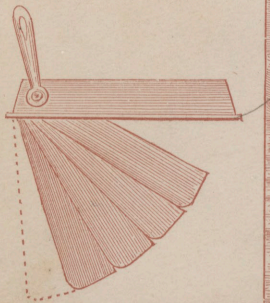

Manufactured by ATWOOD BROS.,

ATWOOD BROS - CENTER BOARD
CLAYTON NY - 1886
(black four blade wheel)



WOOD PRODUCTS

MISS. RIVER LOGGING CO.
of BEEF SLOUGH WI
via WABASHA MN - 1884
(man in hat cork)



J T OUTTERSON
NEW PATENT PROCESS
WOOD PULP
SANDY HILL NY - 1883
(segmented round cork)

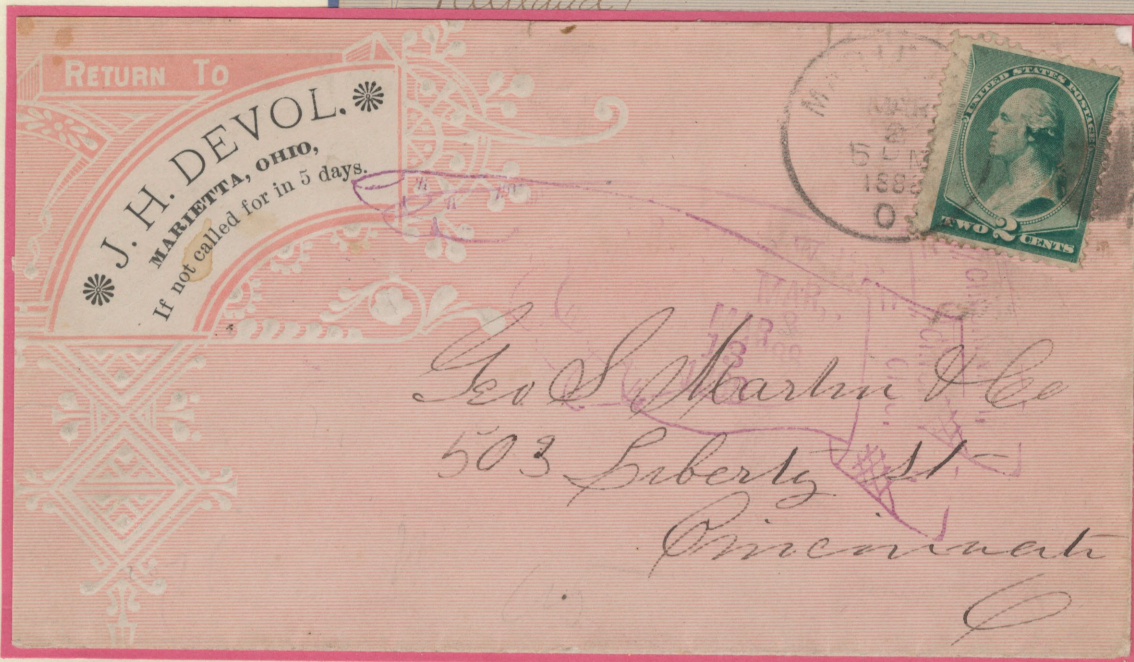

J H DEVOL - CARPENTER
MARIETTA OH - 1888 - (smudged duplex)
CINCINNATI OH - (return to sender)

WOOD PRODUCTS

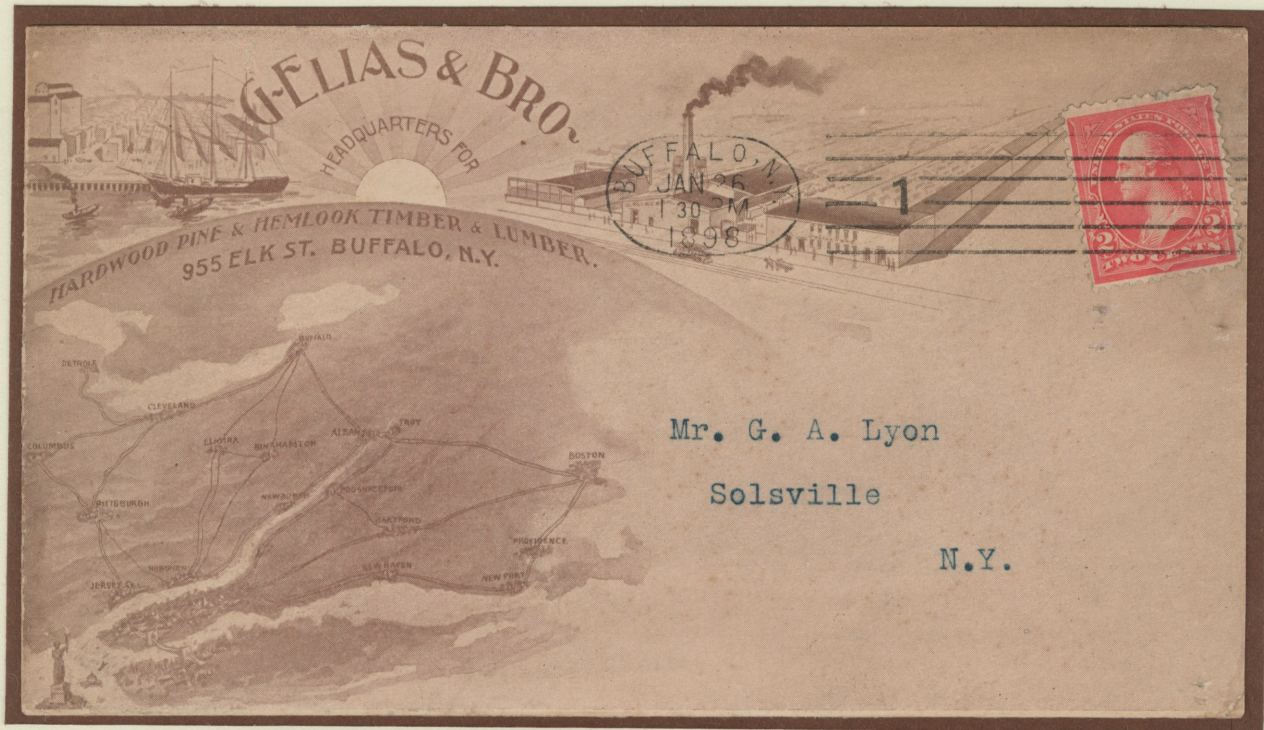

G. ELIAS & BRO - HARDWOOD PINE & HEMLOCK TIMBER & LUMBER
BUFFALO NY - 1898

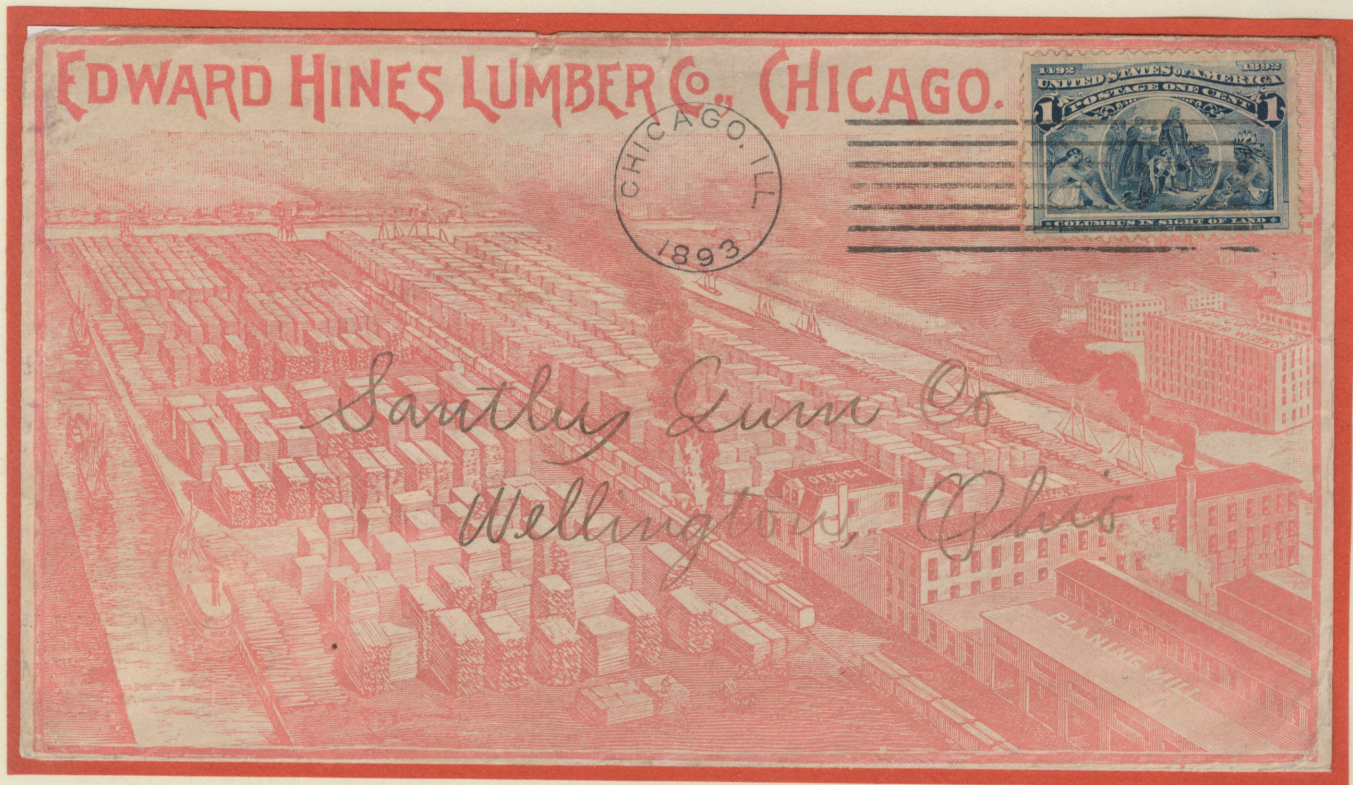

EDWARD HINES LUMBER CO
CHICAGO IL - 1893

WOOD PRODUCTS

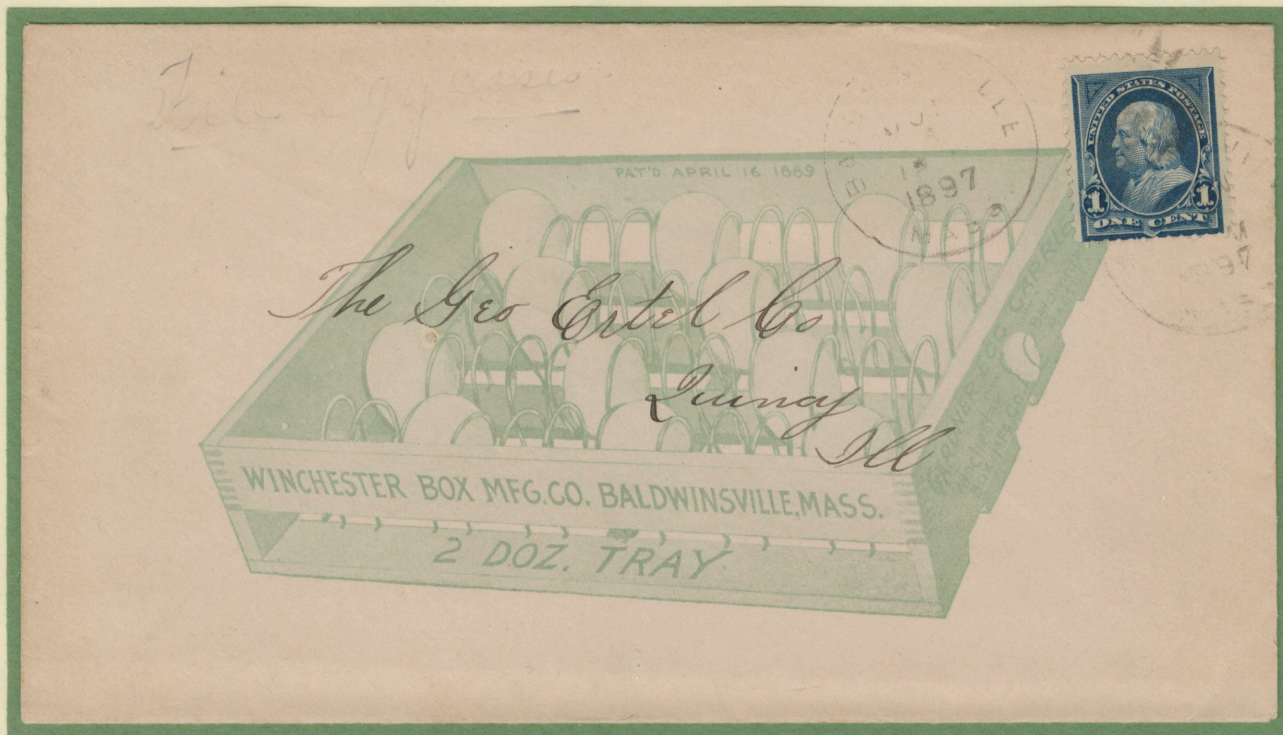

WINCHESTER BOX MFG CO - WOOD EGG TRAYS
BALDWINVILLE MA - 1897



MANSON-DeBOWER LUMBER CO
ORLEANS WI - 1894

WOOD PRODUCTS

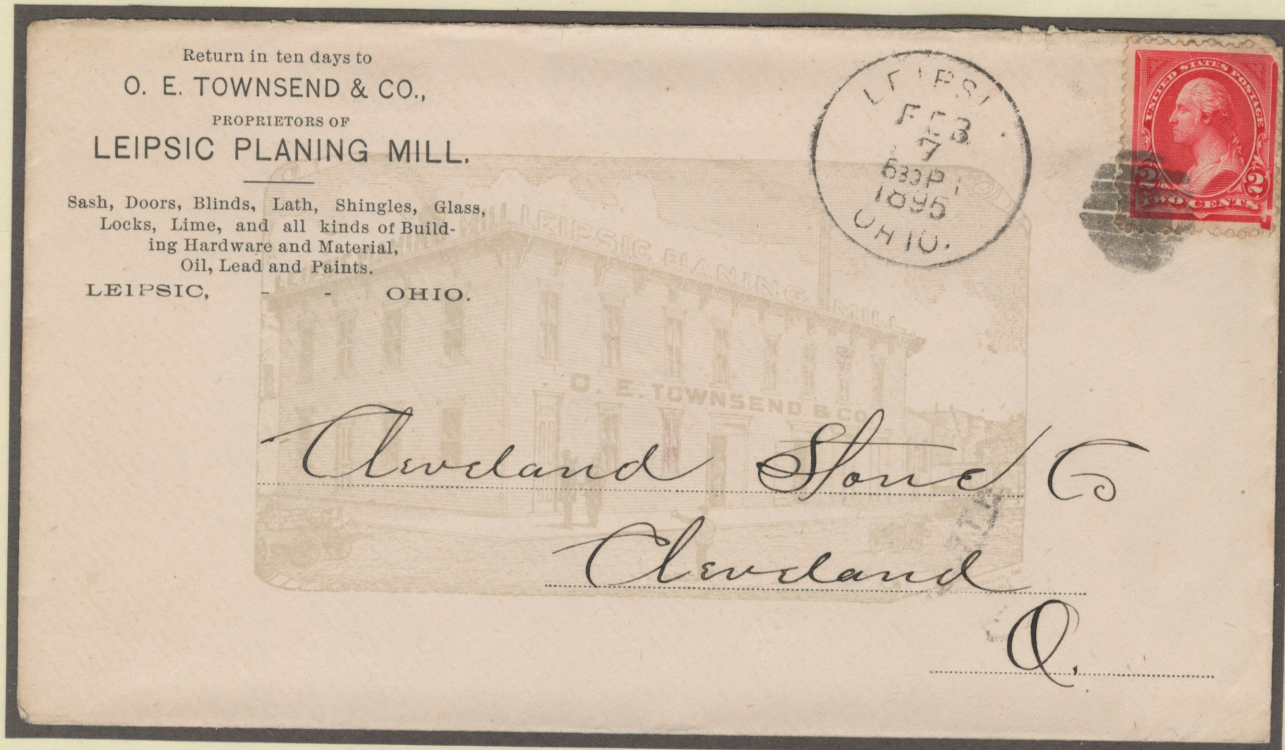

O E TOWNSEND & CO proprietors LEIPSIC PLANING MILL
LEIPSIC OH - 1895



EDWARD GERMAIN - SASH, DOORS, BLINDS
SAGINAW MI - 1893

WOOD PRODUCTS

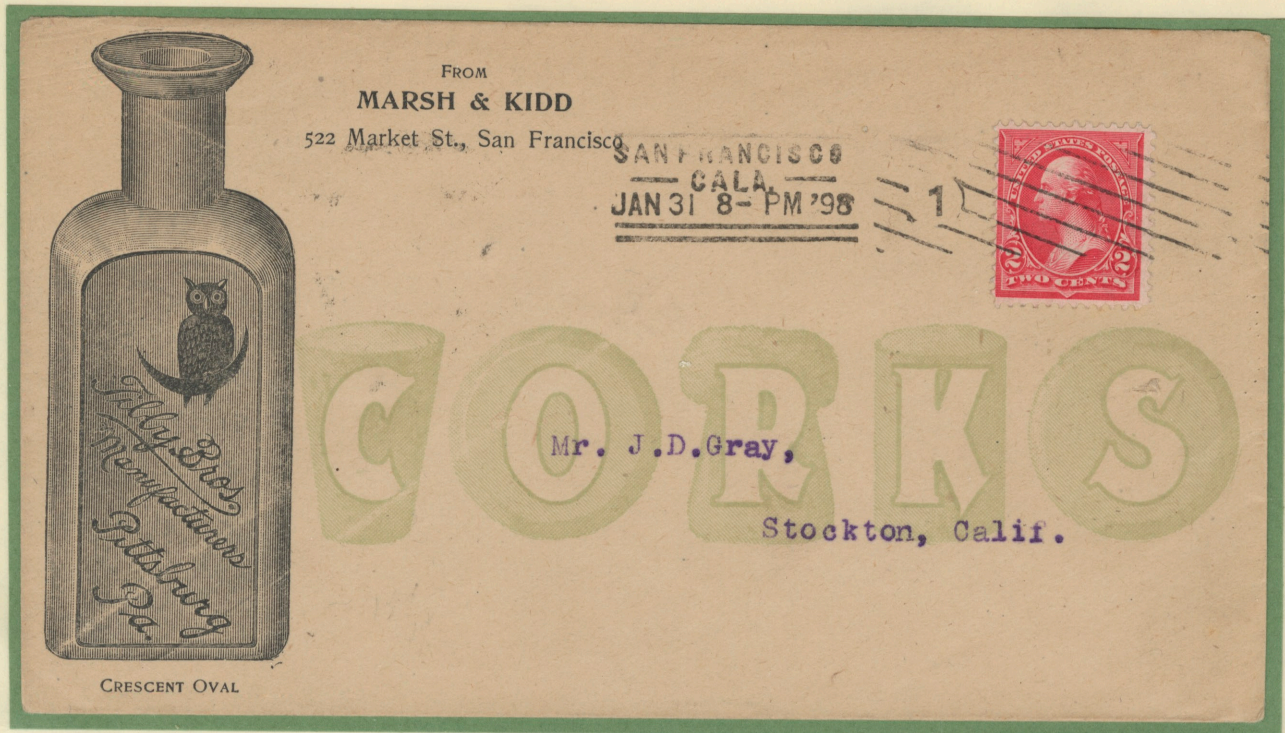

MARSH & KIDD - CORKS
SAN FRANCISCO CA - 1896



T D CARTER - HARD WOOD LUMBER
CHICAGO IL - 1899

WOOD PRODUCTS

IF NOT CALLED FOR IN TEN DAYS, RETURN TO

CASSELL & SON
INTERIOR WOOD WORKERS
534 AND 536 S. ADAMS ST.
PEORIA, ILL.



O. W. McFarland
Dakota
Iowa

CASSELL & SON - INTERIOR WOOD WORKERS
PEORIA IL - 1894

DES MOINES FENCE CO.

MANUFACTURERS OF

THE BEST ^{AND} CHEAPEST FARM FENCES, Field Pickets and Shoveling Boards,
W. 11TH & MARKET STS. DES MOINES, IA.

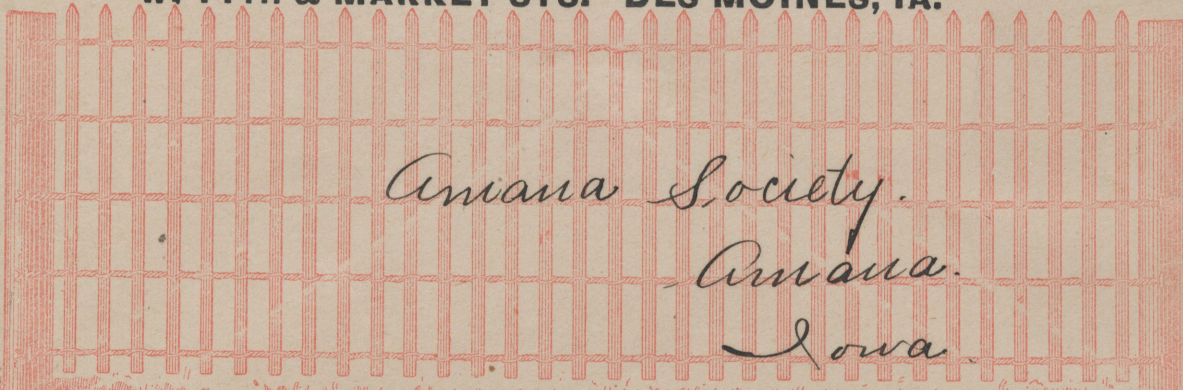

Amiana Society.
Amiana.
Iowa

DES MOINES FENCE CO - FARM FENCES - FIELD PICKETS
DES MOINES IA - 1895

WOOD PRODUCTS

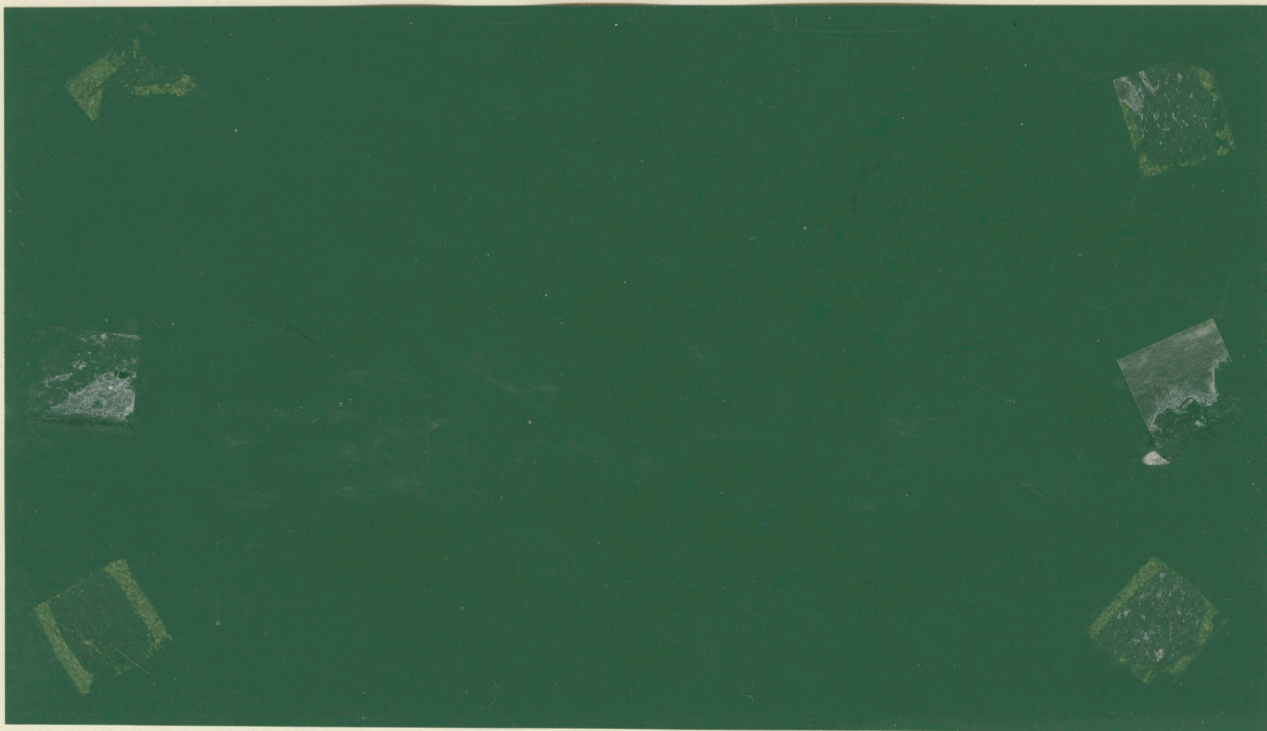

G ELIAS & BRO - HARDWOOD FLOORS & BOXES
BUFFALO NY - 1903 - (machine cancel)

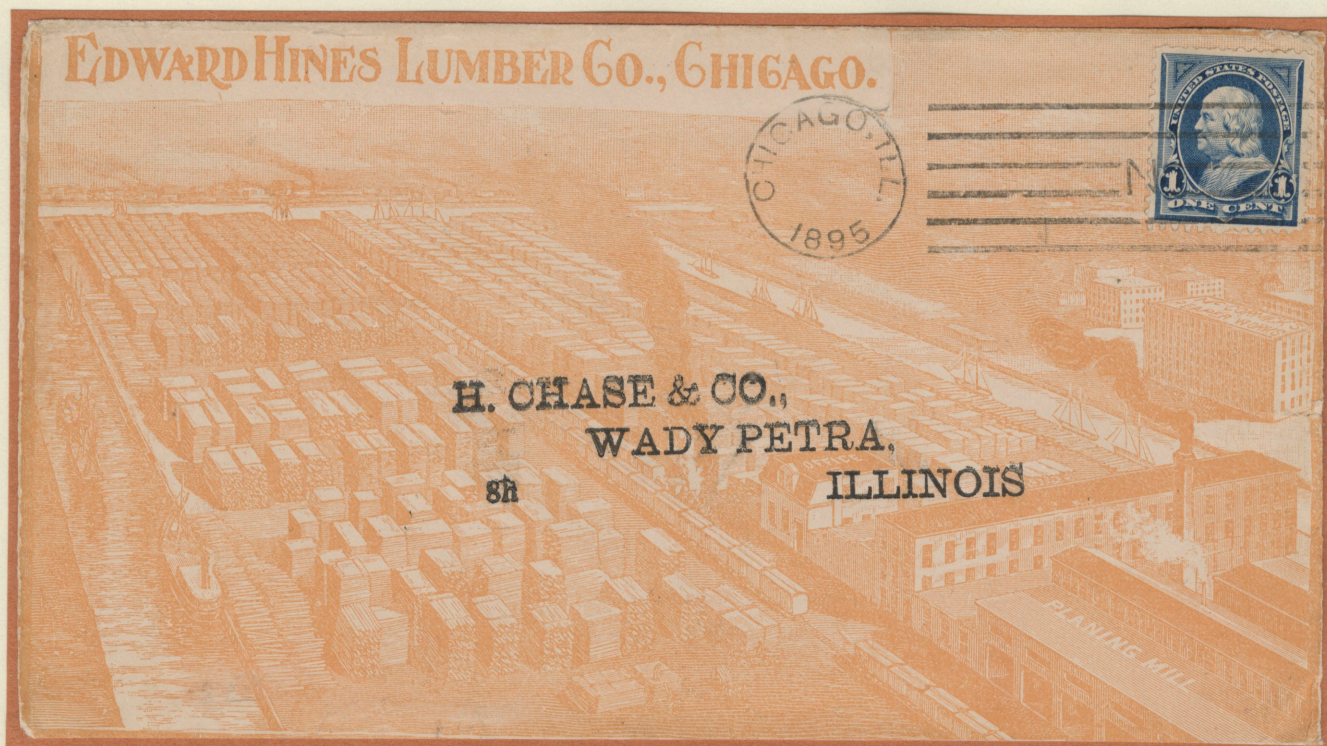

EDWARD HINES LUMBER CO - SHINGLES & SIDING
CHICAGO IL - 1895 - (letter N machine cancel)

WOOD PRODUCTS

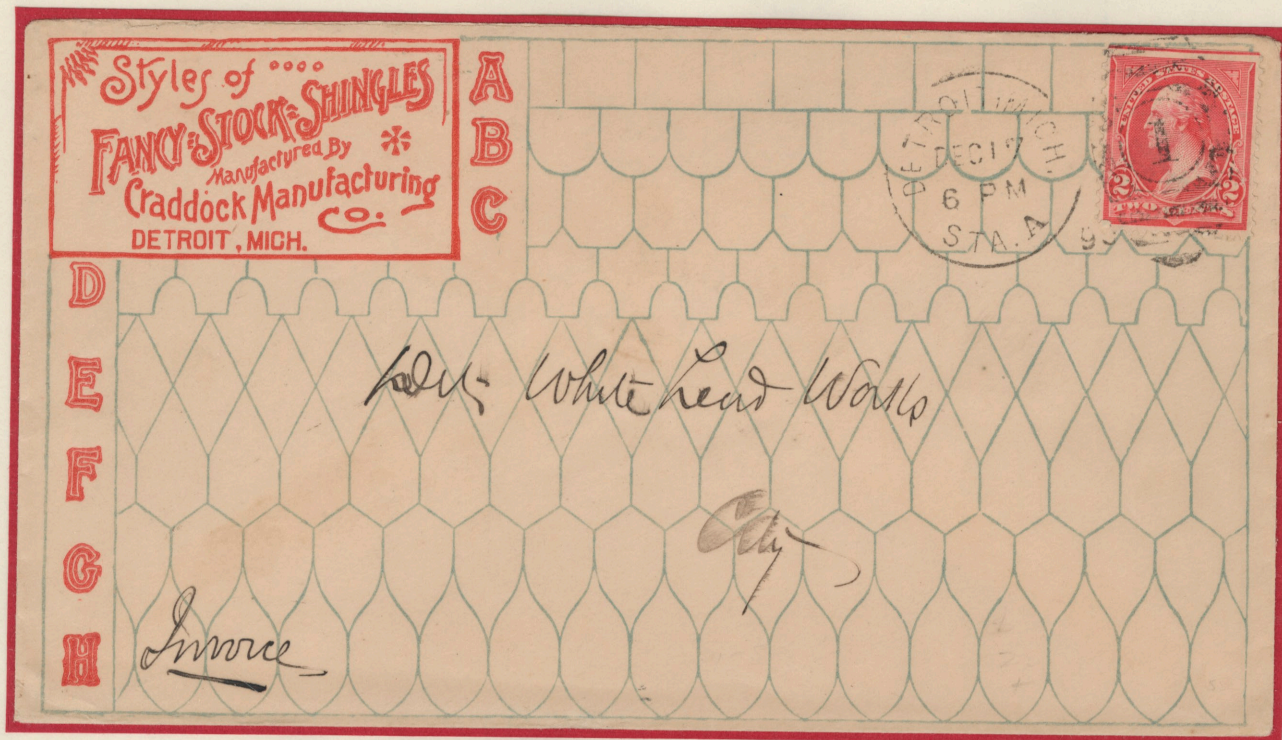

CRADDOCK MANUFACTURING CO - FANCY STOCK SHINGLES
DETROIT MI - 1899 - (segmented oval numeral 1 duplex)



CHICAGO VENEER CO - MAHOGANY & VENEERS
CHICAGO IL - 1891 - (segmented oval duplex)

WOOD PRODUCTS



GEO E WHITE & CO - HARDWOOD LUMBER
CHICAGO IL - 1893 - (machine 4 cancel)

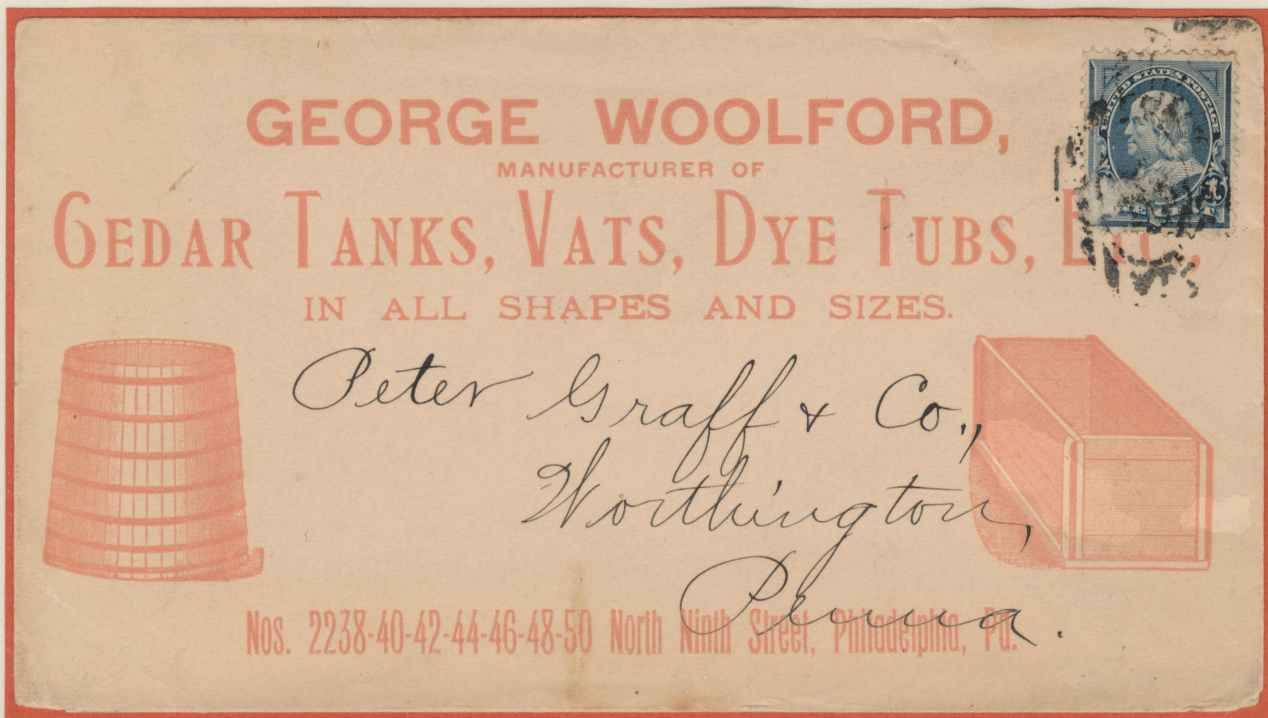

GEORGE WOOLFORD - MFRS CEDAR TANKS - VATS - DYE TUBS
PHILADELPHIA PA - 1893 - (segmented oval)

WOOD PRODUCTS

JOHN W. BOUGHTON, 1118 Market St., Phila. Pa.

BOUGHTON'S
ADJUSTABLE MOSQUITO AND FLY SCREENS,
For WINDOWS & DOORS.

PHILA. PA. FEB 26 8 PM

U.S. POSTAGE
TWO CENTS

Sole Manufacturer and Proprietor of
WINDO WARE AND NURSERY CATES.

Mr. May Kinkaid
Altoona
Pa.

WOOD CARPET, PARQUET FLOORS AND WAINSCOTING.

JOHN W BOUGHTON - WOOD CARPET - PARQUET FLOORS - WAINSCOTING
PHILADELPHIA PA - 1884 - (segmented oval duplex)

THE RADFORD
SASH AND DOOR CO
CHICAGO.

RECEIVED
NOV 10 1892
PEOPLES & DROVERS BANK

CHICAGO ILL NOV 8 7 30 PM 1892

U.S. POSTAGE
THREE CENTS

Peoples & Drovers Bank,
Washington C.H.,
Ohio.

190 - 194 WEST 22nd ST.

RADFORD SASH AND DOOR COMPANY
CHICAGO IL - 1892 - (machine numeral 3 cancel)

WOOD PRODUCTS



Established 1838

411 TO 421 WEST LAKE ST.

Office: Cor. Lake & Elizabeth Sts

GEO. E. WHITE & CO.
HARDWOOD LUMBER

Chicago, Illinois

GEO E WHITE & CO - HARDWOOD LUMBER
CHICAGO IL - 1893 - (double ring oval cancel)

WOOD PRODUCTS



H F & J A DAWLEY - LUMBER
NORWICH, CN - 1898



THE PARKINSON LUMBER & HARDWARE CO
PALO ALTO, CA - 1895



WRIGHT & BOYLE
DOOR, SASH, BLINDS
OSWEGO NY - 1885

WOOD
PRODUCTS



A P JOHNSON & CO
WOOD FOR ENGRAVERS
NEW YORK NY - 1894

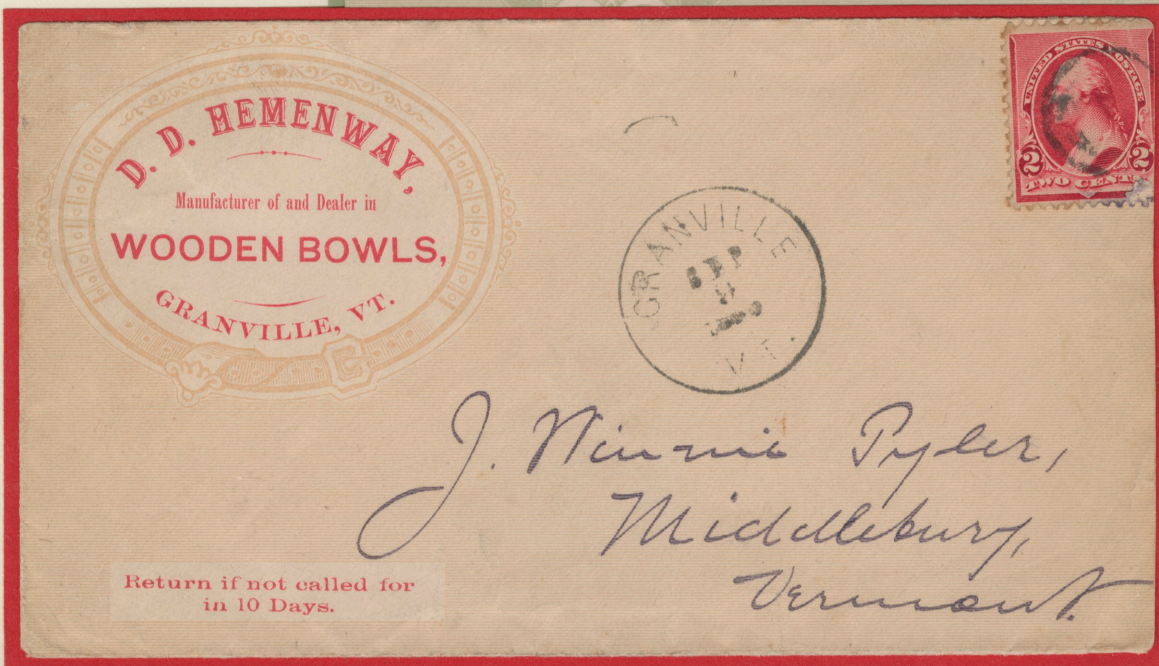

D D HEMENWAY - WOODEN BOWLS
GRANVILLE VT - 1893

WOOD
PRODUCTS



LUMBER DEALER of
CATSKILL NY mailed
from ROUSEVILLE NY
1862

E M BENJAMIN & CO
LUMBER WOOD COAL
VALLEJO CA - 1869
(blue Wells Fargo)

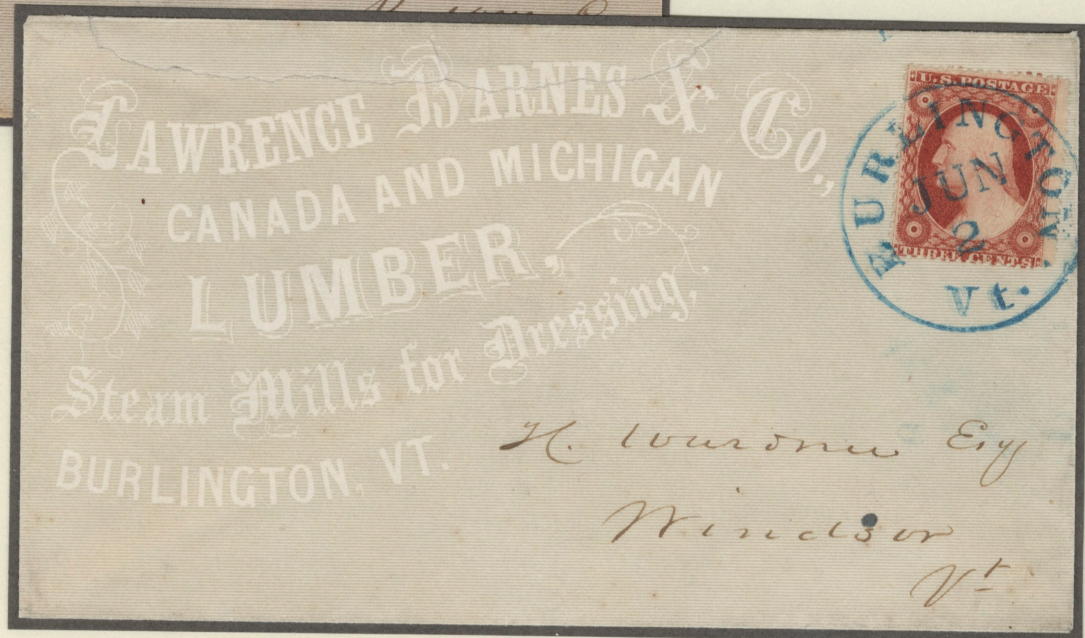

LAWRENCE BARNES & CO - LUMBER
BURLINGTON VT - 1861

WOOD PRODUCTS



LAWRENCE BARNES & CO
CANADA & MICHIGAN LUMBER
BURLINGTON VT - 1862

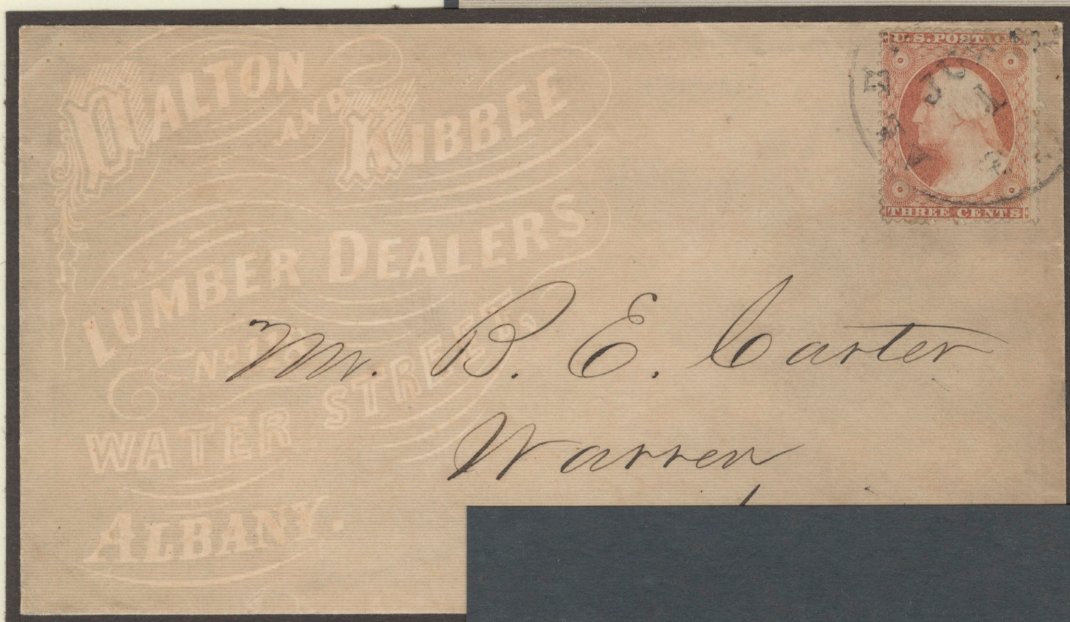

DALTON & KIBBEE
LUMBER DEALERS
ALBANY NY - 1862



E. K. HOWES & CO - CALIFORNIA WOODEN WARE
SAN FRANCISCO CA - 1875 - Wells Fargo Express



WOOD
PRODUCTS

SANFORD & LOHMAN
WOOD ENGRAVING
MERIDEN CN - 1897



PALMER PARKER & CO
VENEERS
BOSTON MA - 1888



THE OAKLAND MFG CO - WOODEN SHINGLES
GARDINER ME - 1894



WOOD PRODUCTS

PERKINS & MILLER
LUMBER CO LTD
WESTLAKE LA - 1894



COLE & COMSTOCK
VENEER & FANCY WOOD
NEW YORK NY - 1871

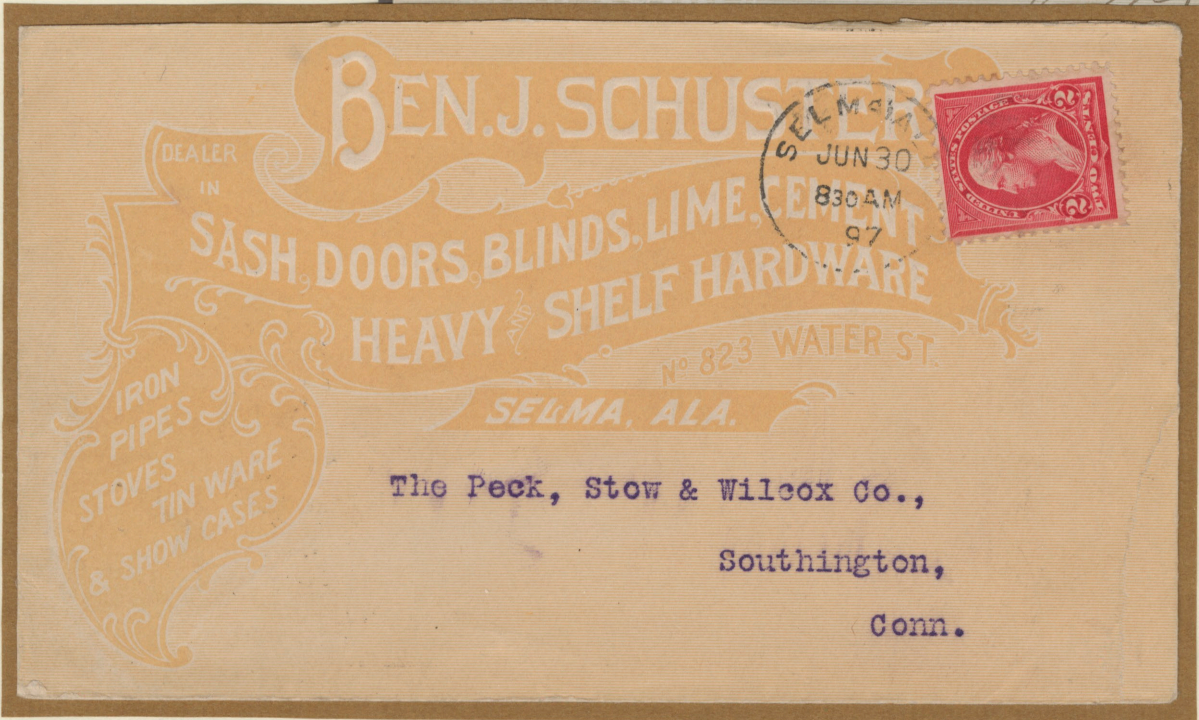

BEN. J. SCHUSTER - SASH, DOORS, & BLINDS
SELMA AL - 1897

The Peck, Stow & Wilcox Co.,
Southington,
Conn.

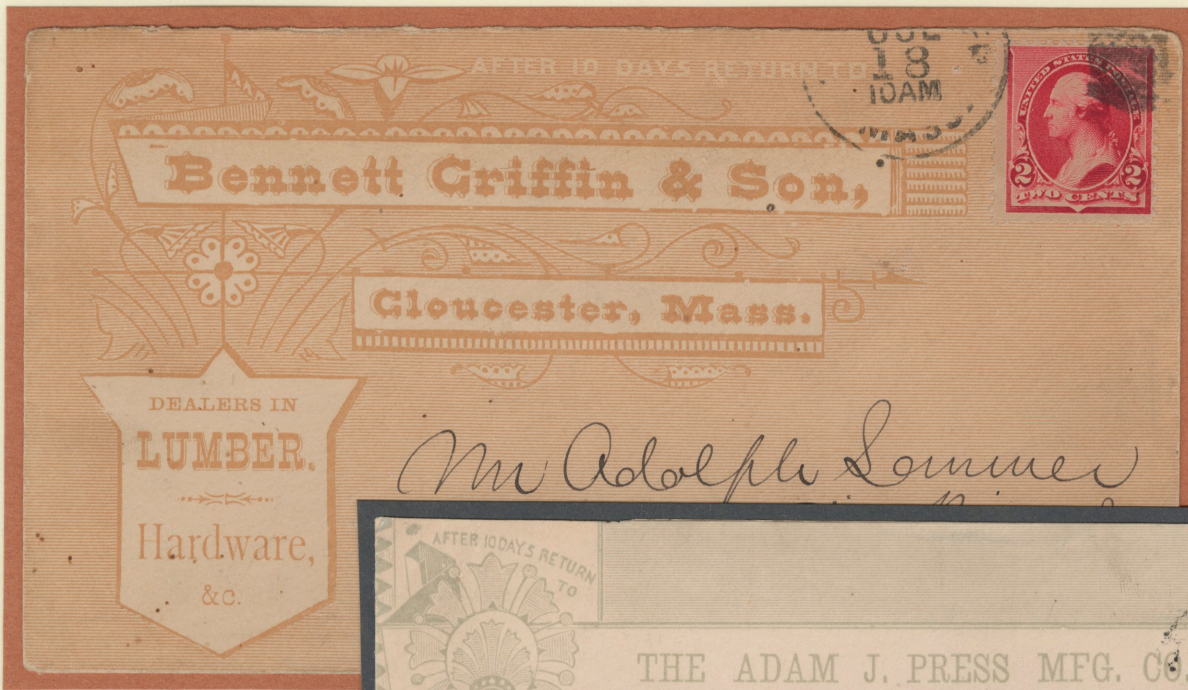

BENNETT GRIFFIN & SONS
LUMBER - HARDWARE
GLOUCESTER MA - 1892

WOOD PRODUCTS



ADAM J PRESS MFG CO
MOULDINGS, FRAMES
CHICAGO ILL - 1891



C M FLINT & CO - PATENT SAW MILLS
FITCHBURG MA - 1885

WOOD
PRODUCTS

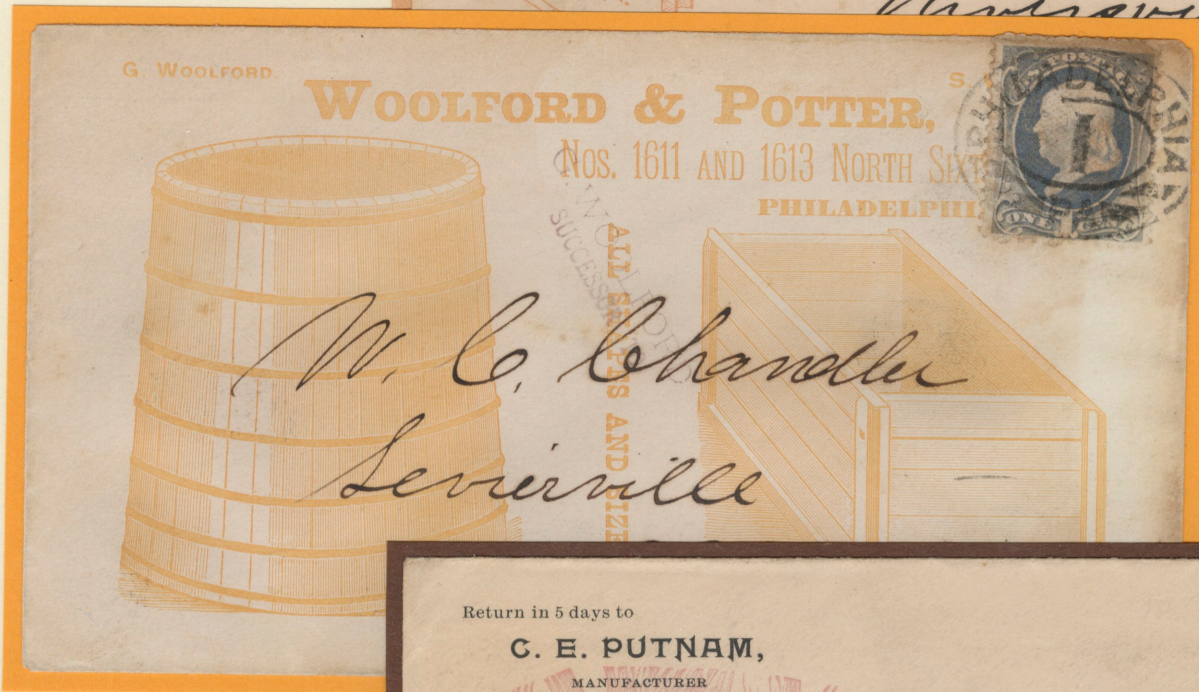

S H GREEN
WOOD BOXES
NEW YORK NY - 1884

WOOLFORD & POTTER
WOOD BOXES & BARRELS
PHILADELPHIA PA - 1881



C E PUTNAM - WOOD BOXES & BUCKETS
WHITINGHAM VT - 1903

WOOD PRODUCTS

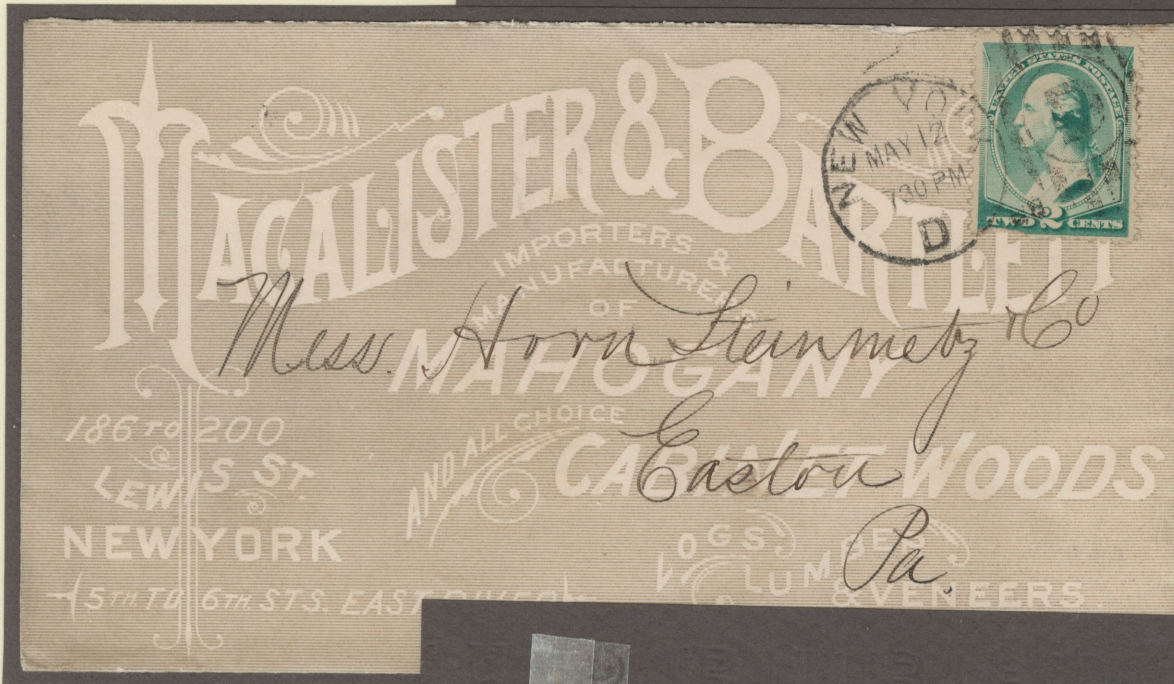

MACALISTER & BARTLETT
CABINET WOODS
NEW YORK NY - 1888

J KENTFIELD & CO
REDWOOD LUMBER
SAN FRANCISCO CA
Wells Fargo re-order

D G BARNES & CO - PIONEER MILLS - MOULDINGS
SOUTH VALLEJO CA - via Wells Fargo

After 5 days, return to
WOOD, BARKER & CO.,
Exchange Bldg.,
BOSTON, MASS.

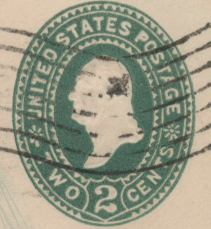
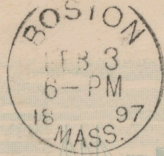

**WOOD
PRODUCTS**



*W. A. Allen
Portland Me*

**WOOD, BARKER & CO
LUMBER DEALERS
BOSTON MA - 1897**

THE McEWEN BUILDING AND MFG. CO.
CHICAGO.



*Eugene Brown
Mendocino Cal*

**McEWEN BLDG CO
PLANING, MOULDING
CHICAGO IL - 1871**

**BLYTH & TROTT - LUMBER DEARLERS
SAN FRANCISCO CA - 1893**

WOOD PRODUCTS



P. P. TOALE
DOOR, SASH, BLINDS
CHARLESTON, SC
1873



FRANK D. KANE
FRAMES, HARDWOODS
PHILADELPHIA PA - 1885



DOLE & FOGG - BANGOR PLANING & MOULDING MILL
BANGOR, ME - 1873