

CARTE POSTALE POST CARD
POSTKARTE CARTOLINA POSTALE
ОТКРЫТОЕ ПИСЬМО.

Best
Regards
From
Halter

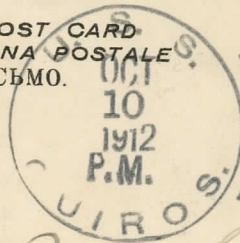

MADE IN JAPAN

Mrs M. Carnick
1358 Fill St
San Francisco
U.S. California

キガ八便重

UNION POSTALE UNIVERSELLE
POST CARD.

This Space may be used for Communication

Instantly and
been caused wound
of three others. Miss Ruth Elliott
Two of the three
died on way
to hospital and
the other is
now at hospital
in ~~poor~~ condition
your Raymond.

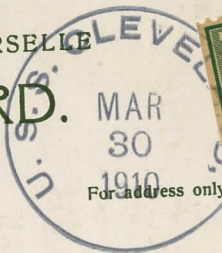

here.
in
y

Miss Ruth Elliott
Hannah Moore
Academy
Preston town
Sa md

UNION POSTALE UNIVERSELLE
CARTE POSTALE

CORRESPONDENCE

ADDRESS

Port Arthur
Manchuria
Aug 7 1911
D. H. D.



Mrs. J. D. Bethune
831 78 St.
Saginaw C. S.
Michigan
U.S.A.

行發店書本販噴旅

キカハ便重

UNION POSTALE UNIVERSELLE
CARTE POSTALE

CORRESPONDENCE

ADDRESS

Post Arthur
Manchuria
Aug 7/1911
D. L. B.

行發店書本販順原

10.00



Mrs. J. W. Bethune
831 278 St.
Saginaw E. S.
Michigan
U. S. A.

きかは便郵

Tsuruga
Japan
Aug 14/1911
D. L. B.



Post Card
Mrs. J. W. Bethune
831 278 St.
Saginaw E. S.
Michigan
U. S. A.

きかは便郵

Miyazu
Japan
Aug 17/1911
With love
from
Duncan

POST CARD



Mrs. J. W. Bethune
831 278 St.
Saginaw E. S.
Michigan
U. S. A.

きかは便郵

JAPAN

CARTE POSTALE POST CARD
POSTKARTE CARTOLINA POSTALE
ОТКРЫТОЕ ПИСЬМО.



AUG 4 1911
SAGINAW MICH. U.S.A.

Mrs. Margaret. Bethune
891 N 8 St,
Saginaw E.S.

Michigan
U.S.A.

キガ八便郵

WEI-HAI-WEI

Wei-hai-wei

From

Dem.

China July 20 1911

CARTE POSTALE POST CARD
POSTKARTE CARTOLINA POSTALE
ОТКРЫТОЕ ПИСЬМО.



AUG 4 1911
SAGINAW MICH. U.S.A.

Mrs. J. W. Bethune
831 N. 8 St.
Saginaw E.S.

Michigan
U.S.A.

キガ八便郵

WEI-HAI-WEI CHINA

Wei-hai-wei & Arrived July 20/11
Hope this finds you in good health
Have been here for 4 days will
leave to morning for Tokyo.
On my return from there we will
go to Port Huron then up to
Albion will be back in
Monday in Dept. Davenport

POST CARD



Miss Effie Long
111 So. 5th St
1133 Caledonia St
Missoula Butte
Mont.
U.S.A.

7/4/12
Dear Friend —

Your beautiful card
off hand and glad to hear
from you. I would be
more glad pleased to hear
from you again. Best wishes
from
Davenport & Sullivan
Missoula Butte
Mont.

Davenport & Sullivan, Shanghai.

SOUTH MANCHURIA RAILWAY COMPANY



DAIREN

CARTE POSTALE ALVESTON, U.S.S. SEP 11 1909



Dalny, Manchuria, Sept. 8, 1909. Sailed today for Chefoo China. Very rough & many sea-sick. 9 tickets in news. Jack.

Mr. Joe Cookus, Shepherdstown, West Va. U.S.A.

DALNY MANCHURIA

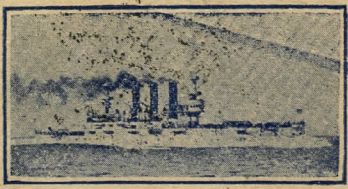

RETURN TO J & J Tel U.S.F.S. OHIO, ASIATIC STATION.

SHANGHAI 25 SEP 1909

COLO



Mrs. H. M. Wilson, Griffe Creek, Colorado, U.S.A.

316 E. 4th

I just rec'd your card. Dear friend - You are now by the time this is a picture of the various things from which you are made of paper & pulp. This message is given to you. You now in Shanghai, but we have no answer for you. I am sure you are now in the State.

UNION POSTALE UNIVERSELLE CARTE POSTALE

SARAY U.S.S. JUN 27 1911



Mr. E. M. Street, 656 Lucas Ave, Los Angeles Calif.

きかは便郵

Carte postale — Postkarte — Post Card

THIS SPACE MAY BE USED FOR CORRESPONDENCE.

THE ADDRESS ONLY TO BE WRITTEN HERE.

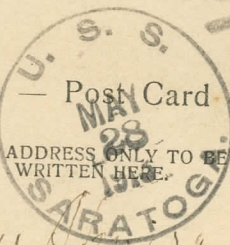

*My address is
N. S. Saratoga,
Rural Station,
Saratoga Springs, N. Y.
The letter has been
sent by express.*

*Miss Anna James
101 Mayfield St.
New Bedford
Mass.
U.S.A.*

JUN 28 1913

Tabaqueria Filipina, Shanghai, 39-40 Nanking Road

Printed in Germany

E. L. Theodorom Serie N°1161

*U.S.S. Ontario 4-7-10
Rec. your letter to-day
and will ans. when I
can find time we sail
for Buenos Aires to -
morrow give my regards
to the boys.
Conrad Q. C. Cooper*

POST CARD



*Alvis E. Miller
U.S. Legation Guard
Peking
China*



POST CARD

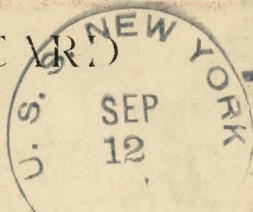

*Shanghai
China
Sept. 5, 1910*

*Miss Margaret McKinzie
831 N 5 St.
Saginaw E.S.
Michigan
U.S.A.*



Mr. F. G. Jensen

1410 N. Tripp Ave.

Chicago, Illinois.

U. S. A.

POSTKARTE.

Carte postale - Cartolina postale - Post card.

ОТКРЫТОЕ ПИСЬМО.

Yokohama Japan
U.S.S. Pennsylvania
January 15 1910

My Dear Friend
I received your
postal yesterday,
I thought you
were never going
to write for I re-
ceived no letter.

We leave here tomorrow
for Honolulu. I will
write soon. My
address is always

R. L. Waller U.S.M.
U.S.S. Pennsylvania
Pacific Station
via San Francisco Cal.

U.S.A.



芝加哥便郵

Miss Dora E. Patterson
c/o Wolbach & Brach Store
Hastings
Nebr

Carte Postale

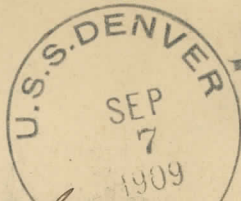

climbed to the top of Pike's
Peak - where the great fog had
fallen.
Sept 1-1909
Post at Pike's
South Manchuria
行發店真高川小 雁旅

Mrs. M. L. Alexander,
#2539 Guy St.,
Cincinnati,
United States of America
Ohio

芝加哥便郵



Mrs J. S. Sammis.
Melbourne.
Bovard Co.
Florida.
U.S.A.

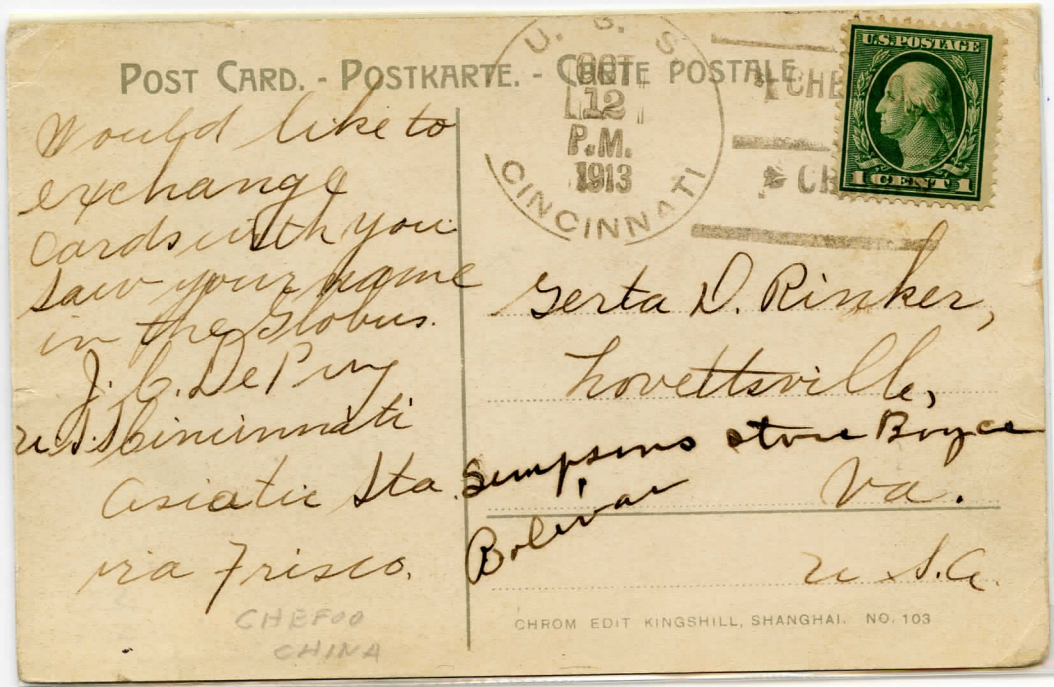

POST CARD. - POSTKARTE. - CARTE POSTALE
Would like to exchange cards with you saw your name in the Globus.
J. B. Del'roy
U.S. Cincinnati
Asiatic Sta.
via Frisco.
CHEFOO CHINA

Gerta D. Rinker,
Kovettville,
Simpson's store Boyce
Bolivar Va.
U.S.A.

CHROM EDIT KINGSHILL, SHANGHAI. NO. 103



POSTKARTE — WELTPOSTVEREIN
Carte postale — Union postale universelle

Herrn Arthur Häusser.



17. Cylbourn Ave. (-Corner Division Str.)

Chicago. N.
Ill.

U.S. America.

10-10-95

POSTCARD

SEP 24 1912 P.M.

WILMINGTON

U.S. POSTAGE ONE CENT

UNION POSTALE UNIVERSELLE

For Writing.

USS Wilmington

Hong Kong China

I should will drop you
 to night have seen
 the busy for several days
 hope it will continue
 looking for some mail
 sent from the states in
 the season here our two
 months now getting close
 for my wish to see in the
 U.S. trying to see my

Miss. Mabel, urgentant.

Harrisonville,

Missouri

R.F.D. #14

Published by M. Sternberg, Wholesale and Retail Postcard Dealer
 at No. 57 Queen's Road Central, Hongkong.

CARTE POSTALE POST CARD
 POSTKARTE CARTOLINA POST
 ОТКРЫТОЕ ПИСЬМО.

MAY 30 1913

U.S. POSTAGE ONE CENT

MADE IN JAPAN

Spouse of 41-25-13, Dr. W. M. W.

Exchange with store.

My writing paper and stationery.

by cards, and other.

Wm. H. Thompson

4. 8. 8. Hobson

San Francisco

O. J. Fitch

Oak Point.

Wash.

D. S. A.

キガハ便郵

This Space for Correspondence

May 22nd / 1917

Casa Blanca, N.M.

Dear Sir,

In remembrance of the
 28th Mary more.

All well home, write
 often. Mrs. M. is talking
 pretty strong of enlistment
 in RR corp for France.

Any chance of you
 being there. Ken for
 also Jessie. My address is
 269 - East 38th St. N.Y.C.

Lots of love and think of
 each night your own

Blanca

THIS SPACE FOR ADDRESS ONLY

U.S. POSTAGE TWO CENTS

Blanca

15 Infantry, Chas
 Company C.

TIENTSIN
 15
 JUL 2
 17

POST CARD

U. S. S. S. JUL 31 P.M. 1911 MONTEREY



CORRESPONDENCE HERE

Dear Dad. How are you
feeling I hope you are
well. This is the stern
of the Monterey. Notice the
signal light & bellies.
The bellies is down now
as we are not along with the
dock now. Love
7/28/11

Capt. Paul Smith
50 Vineyard St.
Honolulu

Post Card. Union postale universelle.

DENVER SEP 26 1909



Published by M. Sternberg, Wholesale and Retail
Postcard Dealer at No. 51 Queen's Road Central and
at No. 31 Queen's Road Central, Hongkong.

Mrs. C. B. Austin
Vindilla Forks.
Otsego Co. N. Y.
U. S. A.

3891

Carte postale - Postkarte - Postcard
Cartolina postale - Dopisnice - Levelező-Lap - Karta korespondencyjna - Briefkaart
Correspondenzkarte - Tarijeta postal - Briefkort - Brevkort - Открытое письмо

ALBANY JUN 5 1 AM 1911



Hello Baby.
How is your
malcolm.

Miss L. Jregaskis
2130 Sutter St
San Francisco
Calif.

本日は便紙

ATT

From
U. S. S. CINCINNATI



Miss Pearl Leigh,
#1024 N. Washington,
"Centerville"
Iowa.

OLONGARD/PI

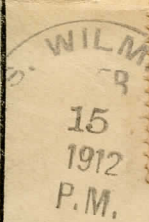
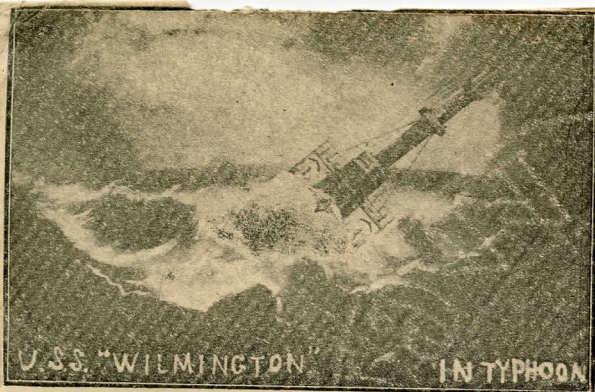

W. W. Blackford
6340 N. 36th St.
Omaha, Nebraska
U.S.A.

If you dont sink in ten days roll back to
H. B. Blackford

U.S.S. WILMINGTON,
P.M. San Francisco.

*Thought you would
like to have this
Its just like Pa
Keep it.*



U.S.S. Wilmington POST CARD UNION POSTALE UNIVERSELLE
FOR CORRESPONDENCE. FOR ADDRESS ONLY.

10AM DEC 26 1912

U.S.S. Wilmington

ONE CENT

Dear friend
we are having a fine time
and about this time as
some of mes party on
a boat ship guess I
will remain in till after
the first of the year my
way there is nothing going
on any thing is quiet
am looking for some more
good sooty gas but are friend
John with best wishes

Miss Mabel Argubent
Harrisonville
Missouri
Cass Co

Oct 20th 1918
 THE SPACE BELOW MAY BE USED FOR CORRESPONDENCE
 Dear Jess: I am on the U.S.S. Brooklyn at the longest Dry Dock undergoing repairs for a long trip to China, Japan Russia and the A. May. He. There is the Annuals flag ship and a some of the crew feeling fine. My my lots of work too. So you are well. Write to me. Ever yours Bert.



Jessie Doerner
 #459-35 5th St.
 Oakland
 Calif

USS BROOKLYN AT DOLBY DRY DOCK OLONGOPO PI

Dear Jess: We just arrived at Vladivostok Russia after a very beautiful but though the island Japan seas. It is some cold here but we have all kinds of warm clothes and also plenty of steam heat. I am well and hope you are also. Give my best regards to the folks. My address is U.S.S. Brooklyn 2 Postmaster San Francisco, Cal.

ARTE POSTALE
 Carte - Cartolina Postale - Postkarte
 ОТКРЫТОЕ ПИСЬМО



Mrs. J. Doerner
 #459-35 5th St.
 Oakland
 Calif.

きかば便郵

From Ensign C. P. Mc Featers,
 U. S. S. Brooklyn,
 Shanghai, China.



Mrs. H. W. Mc Featers,
 615 Harrison Ave.,
 Greensburg,
 Penna.,
 U. S. A.

ca 1930-0111
McCormick Reman
127 To us / 2-1-

C. R. Dudley, U.S.N.
DEPARTMENT

U. S. S. MCCORMICK (223)

Asiatic Station
Via Seattle, Wash.
~~OFFICIAL BUSINESS~~
Nanking, China.

Penalty for Private
Payment of Po



Mr. and Mrs. C. C. Dudley,
211 South Maple Avenue,
Hannibal, Missouri, U.S.A.

Office of the Commander-in-Chief
U. S. NAVAL FORCE ON ASIATIC STATION
FLAGSHIP BROOKLYN
OFFICIAL BUSINESS



Person using envelope
and the pay-
ment of postage
on the matter
of kind will
be subject to a
penalty of three Hun-
dred Dollars.

UNITED STATES CONSUL,

Chafso, China

1522

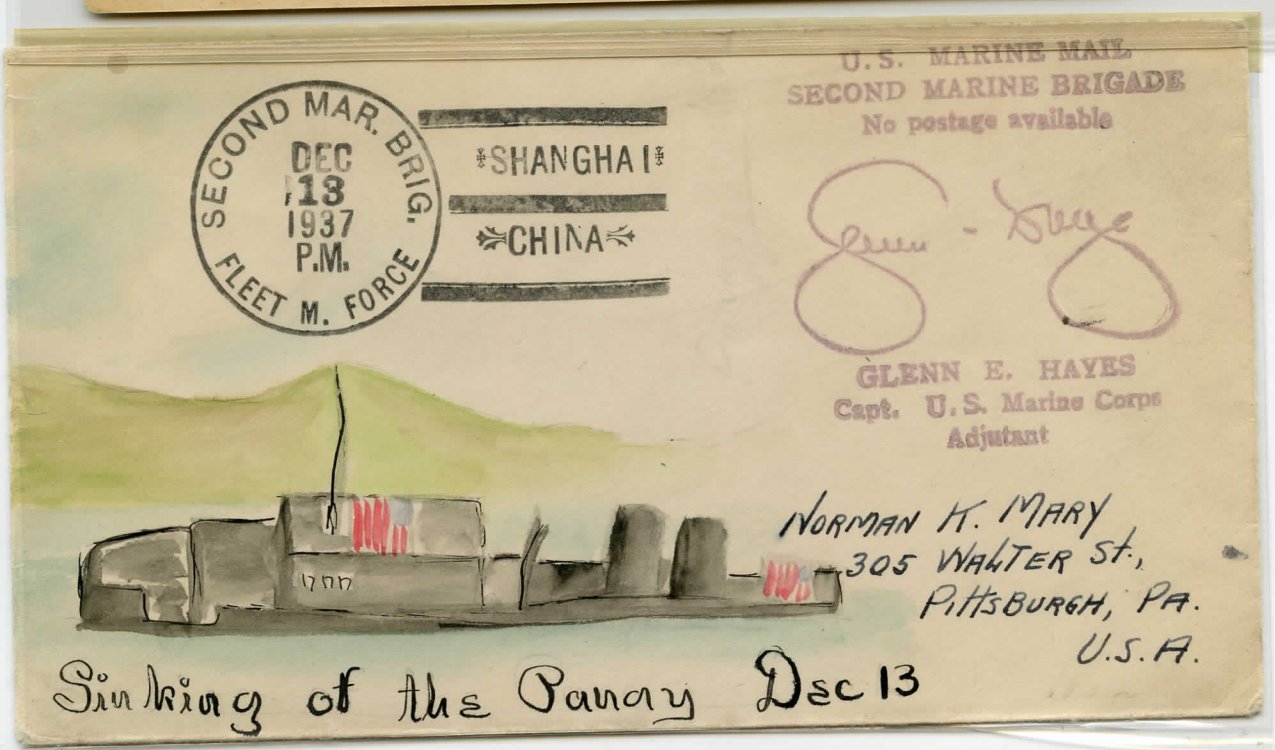
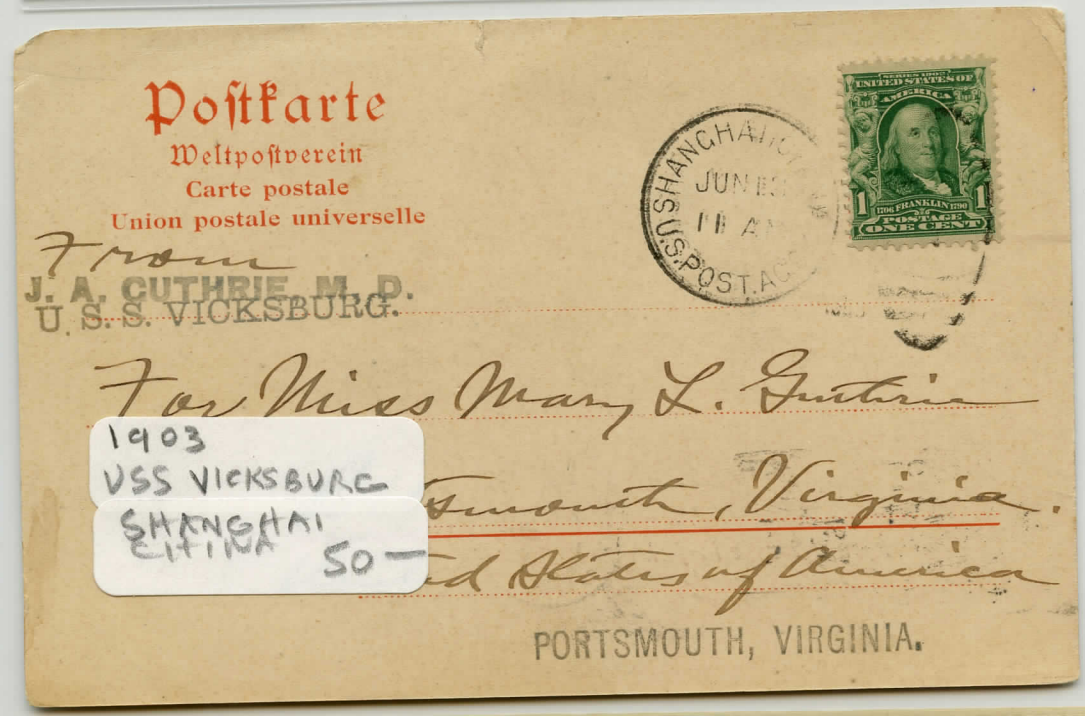
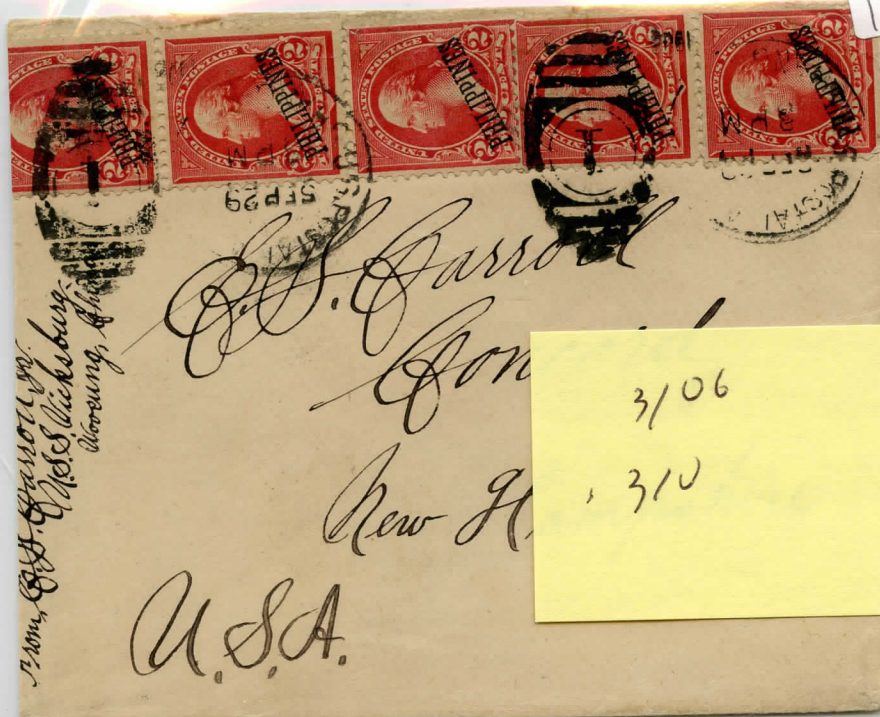



A. MARIE SCHAFF,
 2915 BROWNSVILLE RD.,
 PITTSBURG (10),
 PENNA.



SHANGHAI
 CHINA



STUART LAMPE,
 4019 4th Ave, 30.
 ST. PETERSBURG.
 FLORIDA.

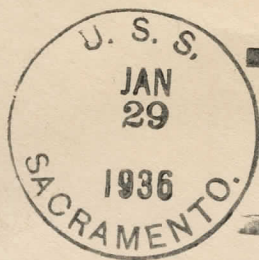

SHANGHAI
 CHINA



H. FRED WARNER,
 P.O. BOX 3,
 WEATHERLY,
 PENNA.



E. R. ELLISON,
U.S.S. BLACK HAWK,
ASIATIC STATION,
VIA SEATTLE, WASH.

THE OUR NAVY PUBLISHING CO.,
81 SANDS STREET,
BROOKLYN, N.Y.

AVG 2, 1929



CHINA

U. S. S. BLACK HAWK
Asiatic Station,
Via. Seattle, Wash.
OFFICIAL BUSINESS

PENALTY FOR PRIVATE USE TO AVOID
PAYMENT OF POSTAGE, \$300

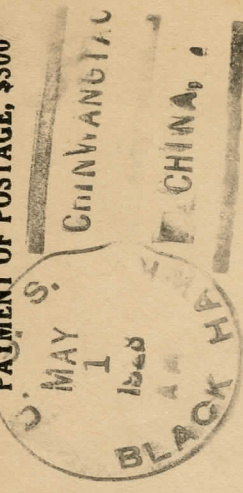

CHINWANGTAC

CHINA

BUREAU OF MEDICINE & SURGERY

NAVY DEPARTMENT

WASHINGTON D C

U. S. S. ELCANO
OFFICIAL BUSINESS

Penalty for private use \$ 300.



*The Kohler,
828 San Francisco,
Cal*

U.S.A.



MR. D. J. DUNHAM
828 KOHLER ST.
LAS ANGELES,
CALIFORNIA.



U. S. S.
MAY 1
P.M.
1927
CANADA

Navy Savings Bank
133- Grand St.
Brooklyn,
N. Y.
U.S.A.



R
REGISTERED
No. 1187

from Ft. Collins, Arnes Leder, U.S.A.
U.S. Express, Ichang,
Hubei Province, China.

REGISTERED
Receipt Registered

45934

Mr. A.O. Mc Garrett,

Redcliffe Road,

Allston, 34,

Boston, Massachusetts.

Hotel Edgemere 66870
E. Orange, N.J.

United States of America.

OFFICIALLY SEALED

U.S. Express,
via Seattle, Wash.

U.S. NAVY
OFFICIAL BUSINESS
PENALTY FOR PRIVATE USE, \$300.00

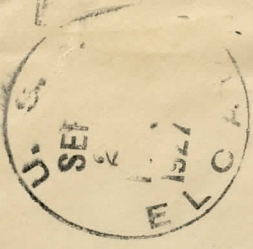

CHINA



Bureau of Navigation,
Navy Department,
Washington, D.C.



145603

U.S. Express
Asiatic Fleet,
via Seattle, Wash.



Bureau of Navigation,
Navy Department,
Washington, D.C.

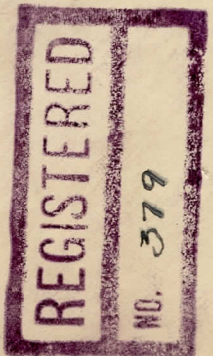

155178

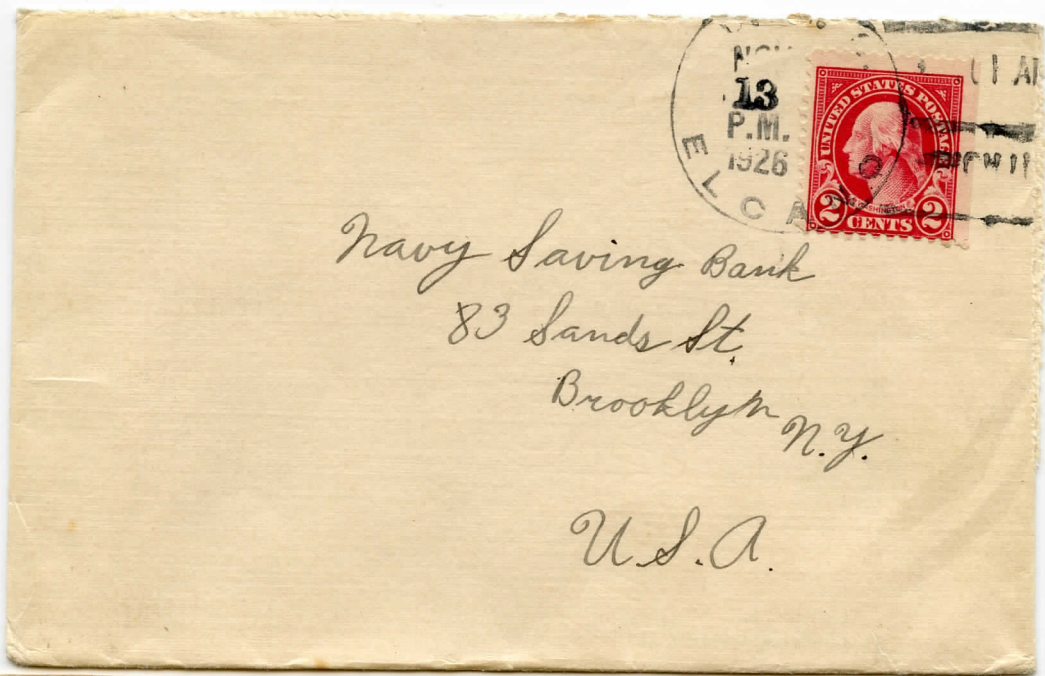

*Navy Saving Bank
83 Sands St.
Brooklyn N.Y.
U.S.A.*

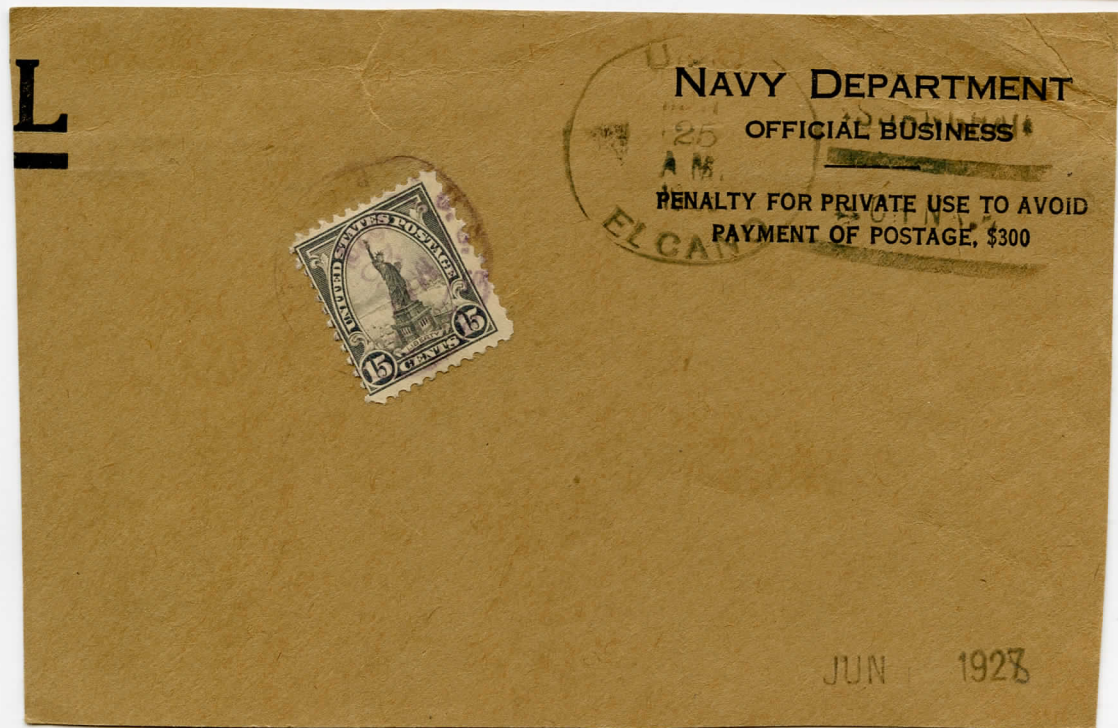

COMMANDER YANGTZE PATROL FORCE
UNITED STATES ASIATIC FLEET
U.S.S. ISABEL, FLAGSHIP

U. S. NAVY
APR 1921
OFFICIAL BUSINESS
PENALTY FOR PRIVATE USE, \$300.00
ISABEL

NAVY SAVINGS BANK,

BROOKLYN,

New York.

Sands St



JAN 18 1921
P. M.
ISABEL

RETURN RECEIPT REQUESTED

REGISTERED

The Navy Savings Bank

83 Sands St.

Brooklyn, New York

REGISTERED
NO. 142

55505

U. S. S. S. S.
AUG 19 1928
A.M.
P A L O

WILLIAM
AUG 19 1928

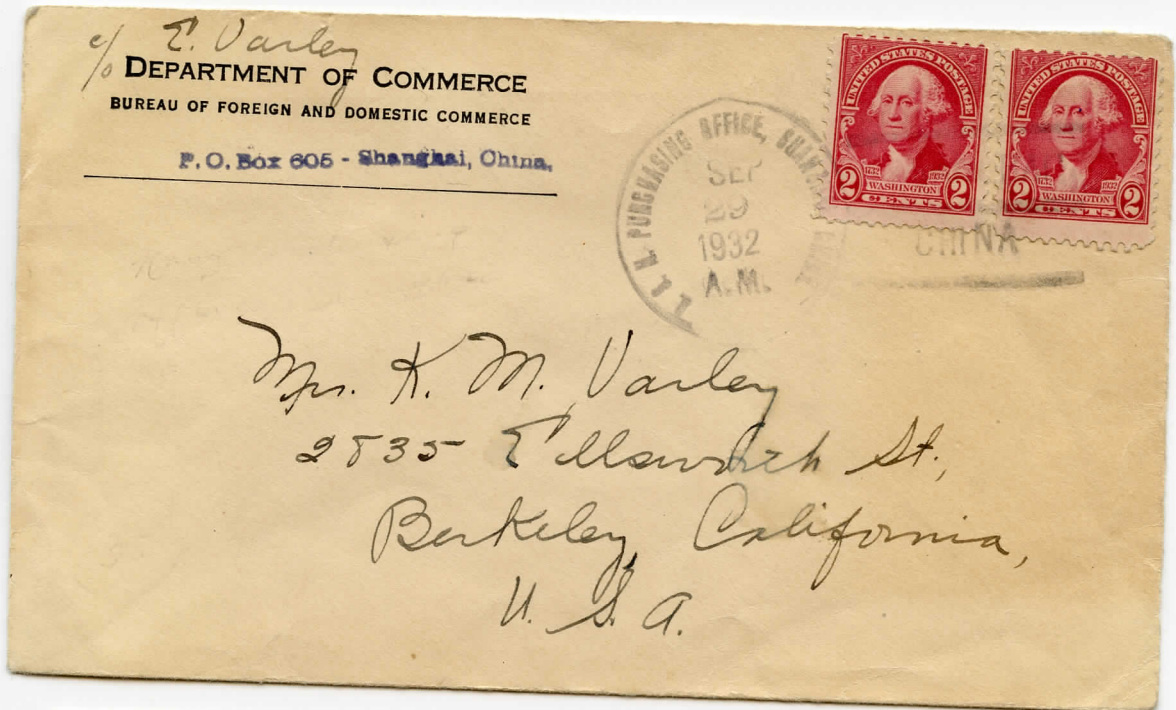
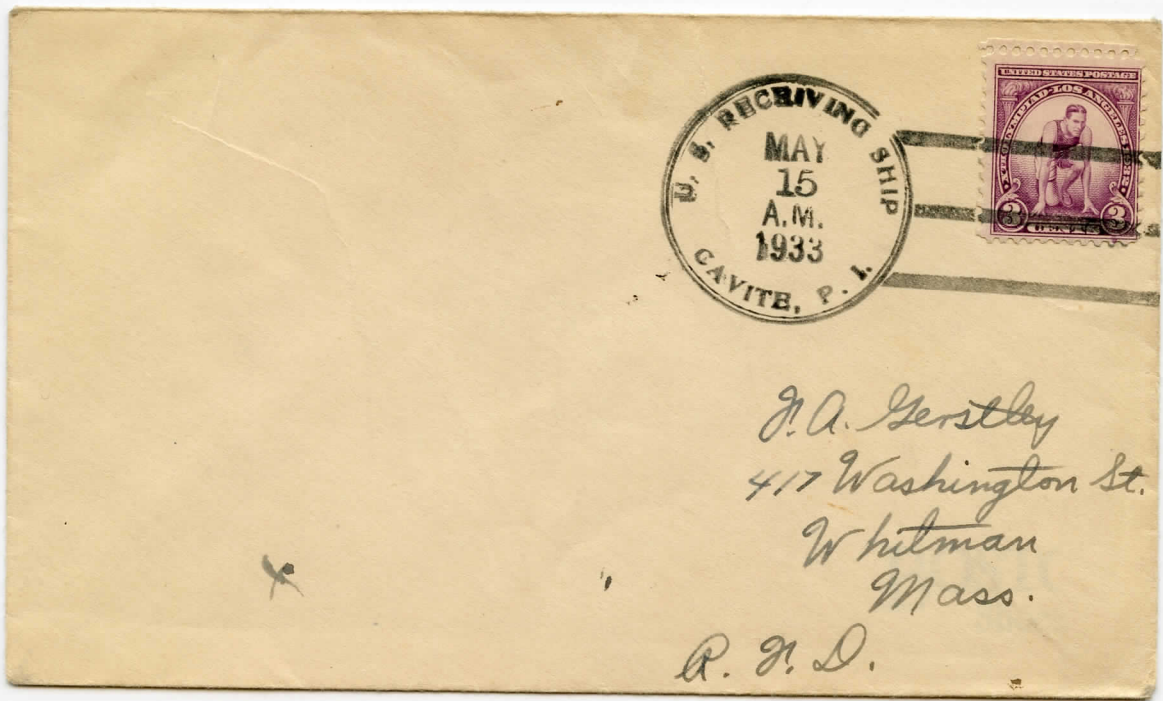

Box 385
Atascadero
Calif

ATASCADERO, CALIF
NOV 28
8-PM
1946



1st Marine Div. (Rein)
Tientsin, China

VIA AIR MAIL

Mr R
129446
Lt. G. S. Mansfield USMC
MGCIS 7, MAG 24, 1st MAW
cp 7 PO
San Francisco
Calif

Recd - Ag Br
a

R. G. Mathieson S/C
Navy 3245 Box 100
F. P. O.
San Francisco Calif

S. F. M. A. D. P.
JAN
25
1946



C. M. Cox
46 Bromfield St.
Boston 8 Mass.

U. S. N.
P.M.
22
JAN
1938
PURCHASING OFFICE, SHANGHAI, CHINA

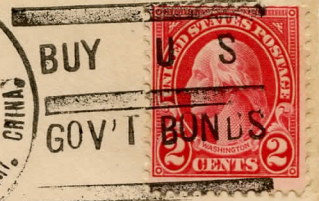

Miss Alleen O. Whipple,
206 E. Church St.,
ALEXANDRIA.
INDIANA.

Postage
Will Be Paid
By
Addressee

MAY 2 - 1932



No
Postage Stamp
Necessary
If Mailed in the
United States

VIA AIR MAIL

BUSINESS REPLY ENVELOPE
Sec. 384½ P. L. & R.
First Class Permit No. 5

J. Karl Howard
P. O. Box 461
Tallahassee, Fla.

AFTER 5 DAYS RETURN TO

BRIDGEPORT, CONN.



SHANGHAI
CHINA



C. E. Wald
232 Salem Street
Bridgeport, Conn.

K-2651



MR. LESTER C. ROGERS,
3386 East Ohio Gas Bldg.,
Cleveland, Ohio. U.S.A.

Angus Ward,
American Consulate General,
Mukden, China;
A.P.O. 917,
C/o Postmaster,
San Francisco, Calif.



Messrs. Francis H. Leggett & Co.,
Export Department,
Hudson River, 27th to 28th Sts.,
NEW YORK 1, N.Y.

OPENED BY

Cpl. Arthur Vielnuth #39832262
Victory Through Unity
Hq. & Hq. Sq. 12th Ser. Gr. APO 430
C/o Postmaster
New York, N.Y.



FREEDOM OF SPEECH

FREEDOM OF RELIGION

FREEDOM FROM WANT

FREEDOM FROM FEAR



WE! ARE UNITED



Bill Fontaine
55 E. State St.
Columbus, Ohio.

*Luling
China
1 photo enclosed
William M. Giltland
Capt Ch. C.*

Dr. Kamehameha K.L. Wang
U.S. Civil service Employee
U.S. Army Dispensary
Army post Office 912
%Postmaster
San Francisco, California

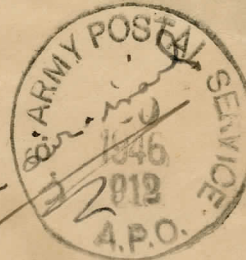

Montgomery Ward
Chicago 7, Illinois
U.S.A.

*RETHING CHINA
500*

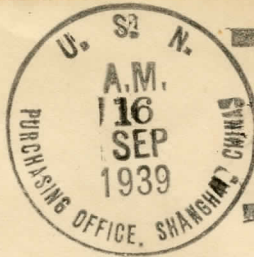

Rev. L. F. Eisel,
Marin and Carolina Sts.,
Vallejo,
California
U.S.A.

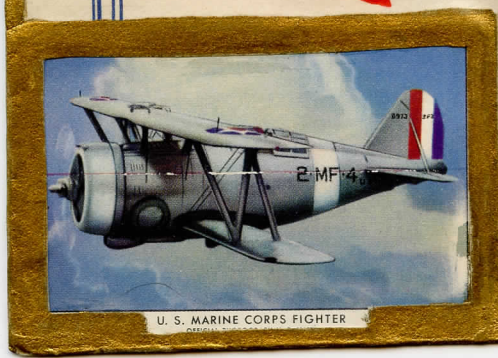
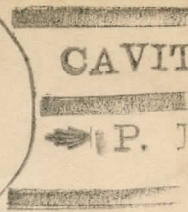

J.D. Whiteside
USS Augusta
of opportunity Rex



Henri M. Buhman
Highland Park RFD 6
Chattanooga
Tennessee
U.S.A.

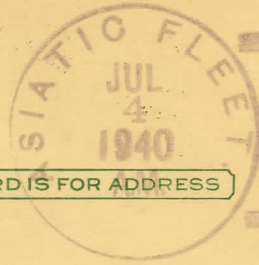

THIS SIDE OF CARD IS FOR ADDRESS

Mr. Irving J. Fain
c/o Apex Tire, Inc.,
505 Central Avenue
Pawtucket, R. I.

CABLE ADDRESS:

"TALATHOUSE"
TIENTSIN

泰來飯店
T'AI
LAI
FAN
TIEN



THE PREMIER HOTEL OF CHINA'S SECOND PORT.

OWNED & OPERATED BY

TALATI ESTATES LIMITED

(INCORPORATED UNDER THE HONGKONG ORDINANCES.)

Talati House Hotel

CORNER VICTORIA & BROMLEY ROADS

TIENTSIN, N. CHINA



4212 11 39

*Mrs. F. B. Robinson
326 N. Catalina Blvd.
Redondo Beach
Calif. u.s.a.*

ODD PORT
CANCELLATION



Roy M. Meisenhelder
315 S. Court Ave.
York, Pa.

656 Plauter's Bldg.
St. Louis,
Mo.
w.s.a.

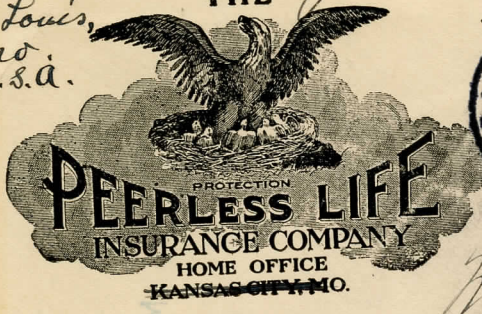

SAINT LOUIS
NOV 9
7 PM
MO.
1926



RECEIVED
1926
DEC 4
NAVY
U.S. DEPT. OF NAVY

Mr. Paul W. Brown

Navy y. m. c. a.

Shanghai, China.

Lt. G.S. Mansfield
ASCo, HdqBN, 1st MarDiv
Fleet Post Office
San Francisco, Calif.

U. S.
DEC
26
A.M.
1943
NAVY



Mrs. M.E. Mansfield
P.O. Box 385
Atascadero, Calif.

WITH THE
ASIATIC
FLEET



John Paul Jones Chapter, U.S.C.S. M.F.M.

U. S.
DEC
14
1945
A.M.
NAVY



D.C. Bartley
6035-8th. Ave. N.E.
Seattle (5), Wash.



Dr. W. J. Mitchell,
1644 Visalia Av.,
Berkeley,
California, U.S.A.

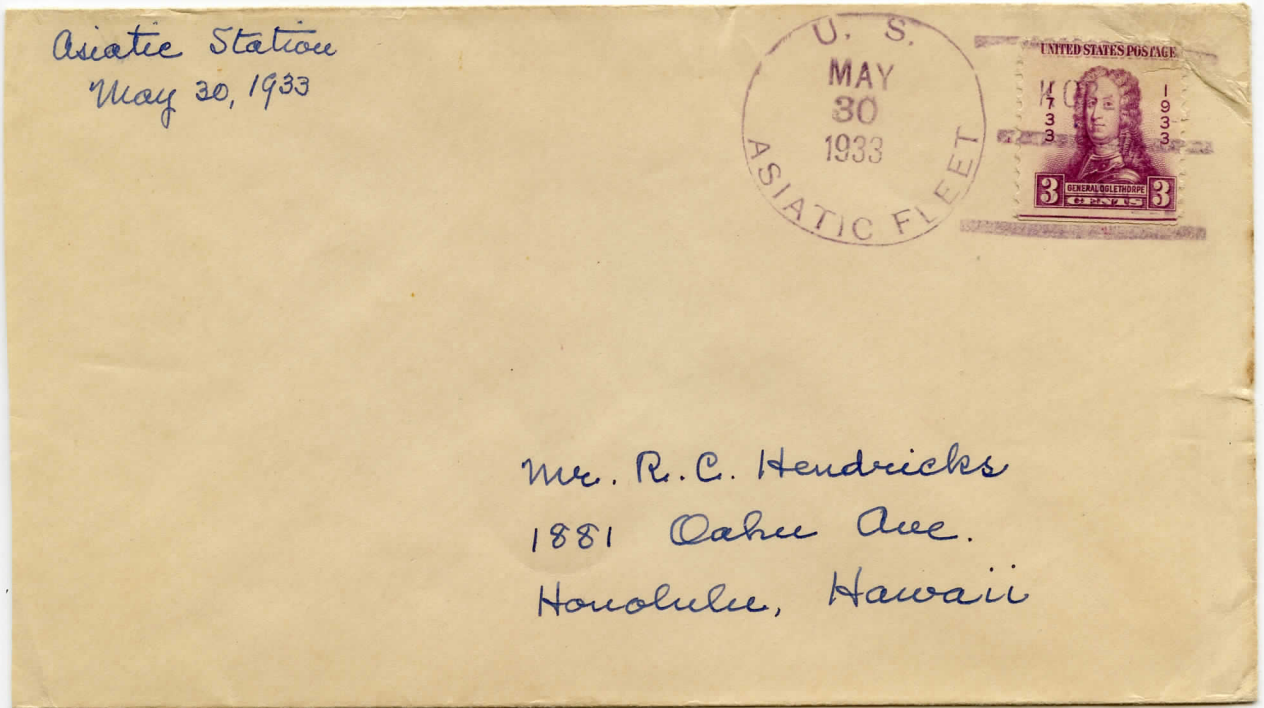

Asiatic Station
May 30, 1933

Mr. R. C. Hendricks
1881 Oahu Ave.
Honolulu, Hawaii

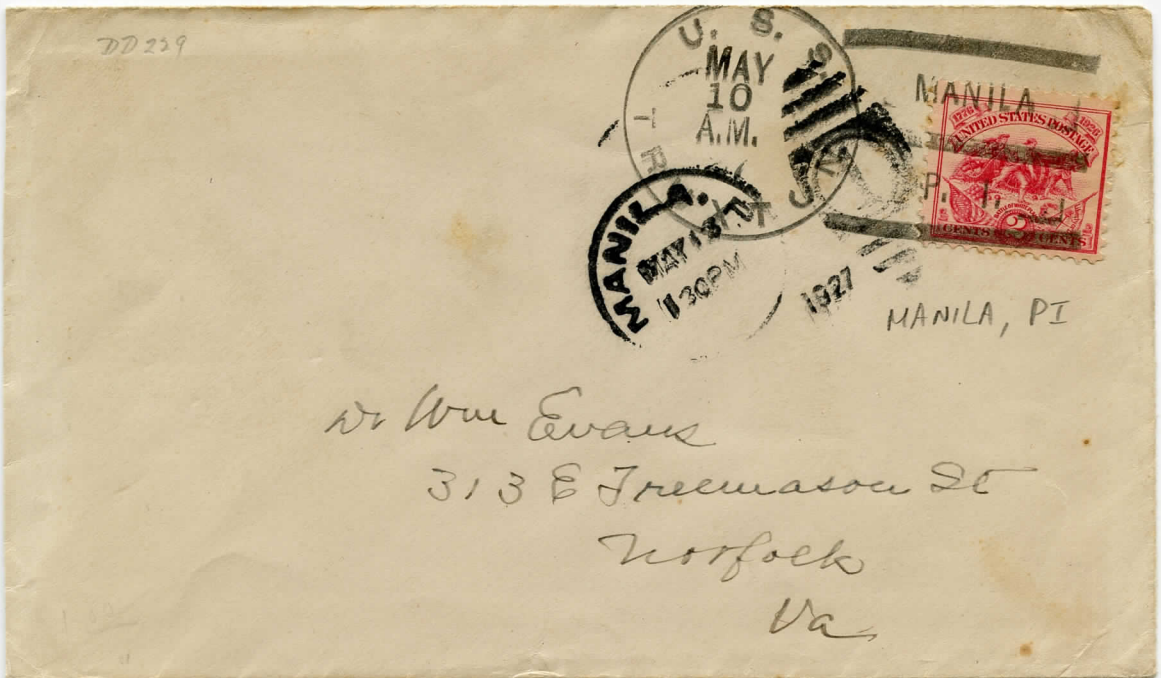

77229
Dr. Wm Evans
313 E Freemason St
Norfolk
Va



Robert W. Peterson
1428 Farragut Avenue
Chicago, Ills.

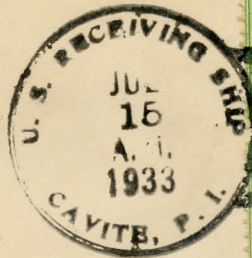

Pat O'Loole
135 Edgewood Ave
New York
City



48

Stanwood Schmidt
2612 PIEDMONT AVE.
BERKELEY, CAL.

25

Navy Yard - Cavite -



Royal C Hendricks
3011 Holei Street
Honolulu Hawaii



Ray Costa
1424 Glenn
Vallejo Calif.

From
Catholic Mission.
Yochow, HUNAN,
CHINA.

Mr. Sir Captain of Navy 227
of Armada U.S.A.

Yochow (River)

湖南岳陽天主堂寄

CARTE POSTALE-CHINE

片信明政郵國民華中



Amy:- I'll send
some better cards
as soon as I can
get them, this is
not a good view
Cards are scarce
here Best wishes
to you and Harry d

Mrs H. Smith
241 Cambridge St
Allston
Mass.
U.S. of America

中國郵政特准掛號

Col. J. E. Curry U.S.M.C.
H & Bn 7th West Pac
Navy No. 3913 780
TSINGTAO

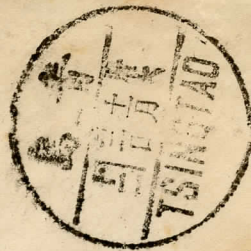

EXPRESS
VIA AIR MAIL

Mrs. A. R. TAMBERG
22 NIKOLAI ROAD
TIENTSIN



Col. J. E. Curry USMC
H & Bn 7th West Pac
Navy No. 3913 780
TSINGTAO



EXPRESS
VIA AIR MAIL

Mrs. A. R. Tamberg
#6 B. A. T. Terrace
22 NIKOLAI ROAD
EX RUSSIAN CONCESSION
TIENTSIN NORTH CHINA



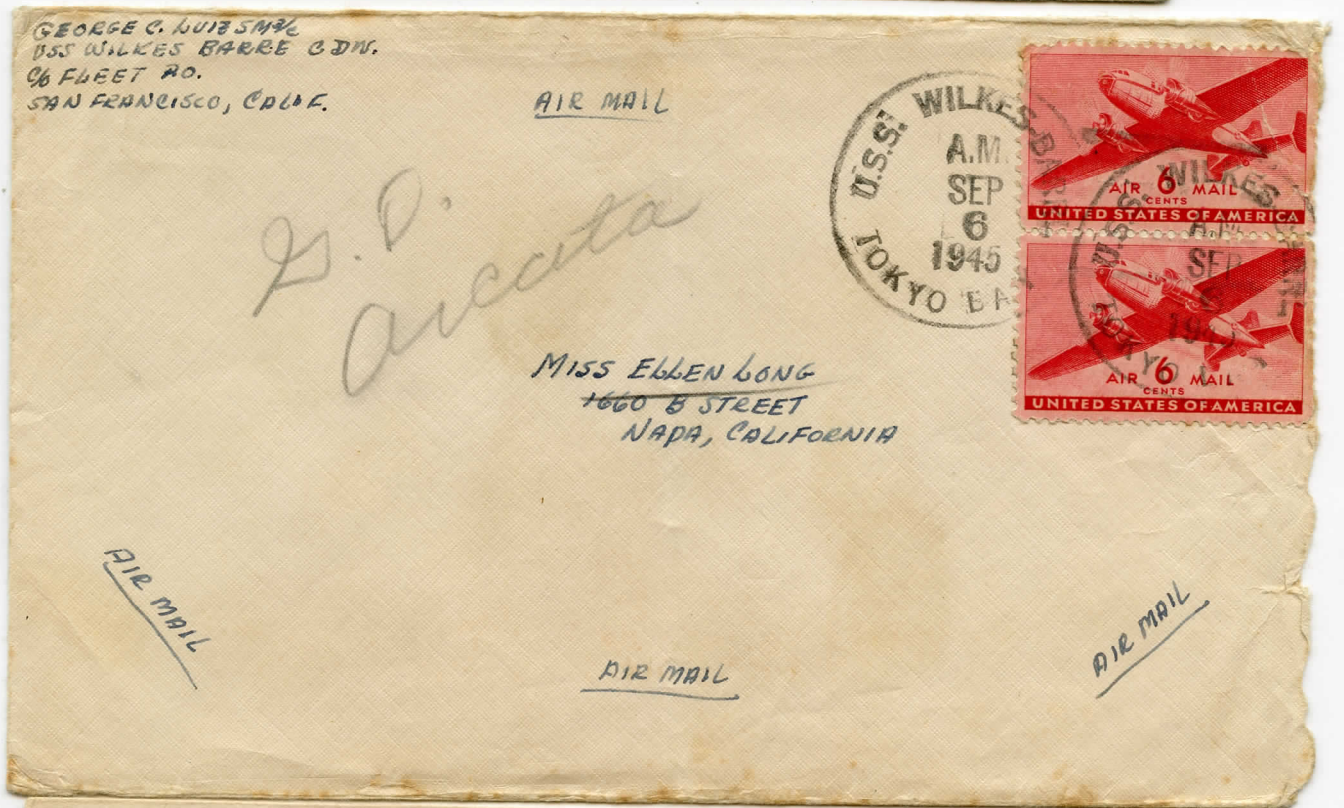

REGISTERED MAIL



REGISTERED
NO. 587

REGISTERED MAIL

587

MAY 7 1932

William M. McFarlan,
356 East Lancaster Ave.,
East Downingtown, Penna., U. S. A.

Marine Detachment, American Legation, Medical Officer's Office, Peking, China.



Mrs Ada De Gush
Edmond
Oklahoma
U.S.A.
(Via Siberia)

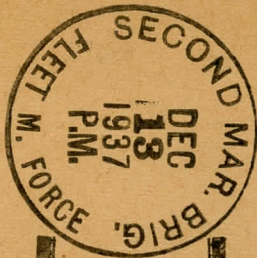

SHANGHAI
CHINA

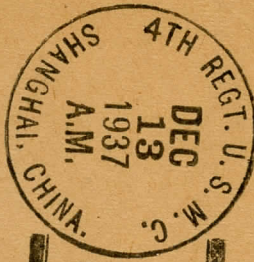

SEMPER
FIDELIS

Put. Raymond E. Shire
American Embassy Guard
Peiping, China.



Mr. Ralph M^cQuaid
Army & Navy Y. M. C. A.
San Diego,
California,
U.S.A.

[120]

事 公 政 郵
ON POSTAL SERVICE.



國 際 匯 票 第

號

1779/1578
811/644

100,000/4.vii.24.

As 9-11-14 to 3rd Bn.
10th Regt. Shanghai, China
to Post master San Francisco Calif

FOURTH
REGIMENT
U.S. MARINE CORPS
JUL 27 1927
SHANGHAI
CHINA



Catherine M Goble
1839 India Street
San Diego, Calif.
U.S.A.

MARINE DET. AM. LEGATION
JUN 29
A.M.
1932
PEIPING: (PEKIN) CHINA



A. C. ROE,
GEN. DEL.,
NEWARK, N. J.



4TH REGT. U.S.M.C.
DEC 3
1937
P.M.
SHANGHAI, CHINA

FOURTH MARINE REGT.
No postage available
Collect on Delivery.

Chas. F. C. Lewis
Colonel,
U. S. Marine Corps.

Mr. Harry Green
Danville,
Illinois,

B3

% Veteran Administration Facility



FOURTH MARINE MAIL
No postage available
Collect on Delivery.

Chas. F. B. Lewis

Colonel,
U. S. Marine Corps.

Pay Clerk E.G. Hall, U.S.M.C.
Headquarters U.S. Marine Corps,
Navy Building,
Washington, D.C.

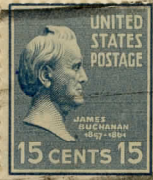

Stanley D. Triplett,
Box 455,
Williamsburg, Blair Co.,
Penna. U.S.A.

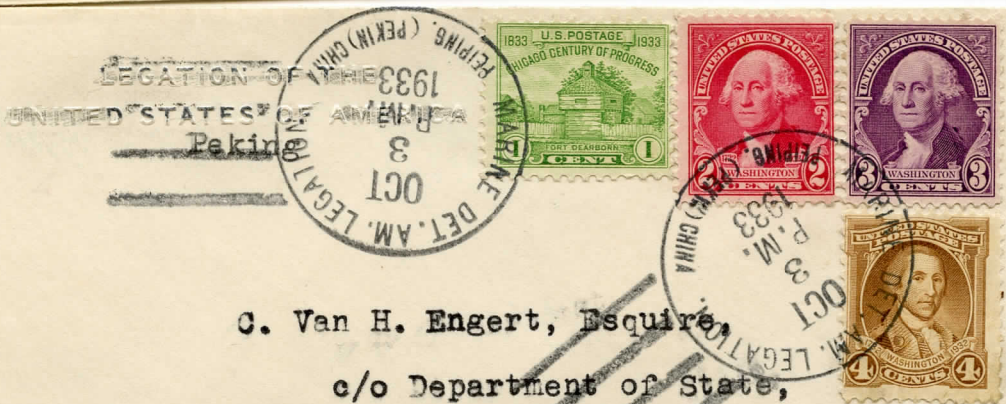

C. Van H. Engert, Esquire,
c/o Department of State,
Washington,
D.C.

U. S. MARINE DET

NEWS FROM SHANGHAI CHINA

Mailed by



To

Miss Jean Busie
5303 Knot St
Germantown
Philadelphia
Penn.

250

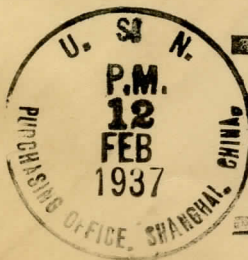
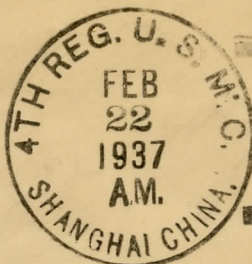

EASTMAN E. SEEHAWER,
7429 HARVARD AVE,
CHICAGO. ILLINOIS.

738



Mr. & Mrs. Charles S. Moore.
Ocean Beach.
San Diego.
Calif.

4745 Narragansett Ave.

U.S.A. 10c

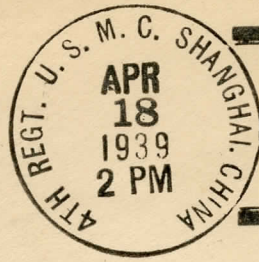

Mr. Clinton R. Hamann,
Cornwells Heights,
Pennsylvania.

150

H. J. Coughlin
4th Regiment U.S.M.C.
Postmaster Seattle
Washington, U.S.A.

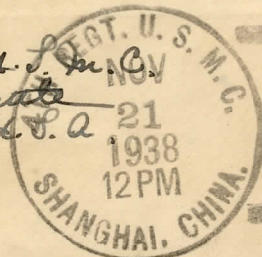

Rev. + Mrs. Antony Regamey
3 Cleveland Ave
Hoburn
Mass.
U.S.A.

UNITED STATES COURT FOR CHINA
SHANGHAI, CHINA

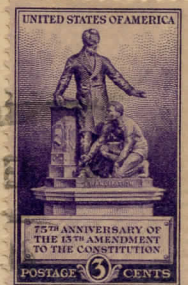
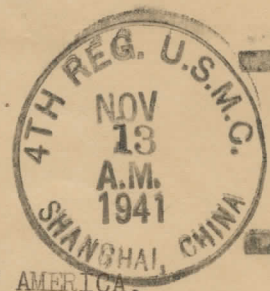

THE BANK OF AMERICA,
California & Montgomery St. Branch,
SAN FRANCISCO, CALIF.

Capt HV McKittrick
USS Augusta
4th Marines
Shanghai China

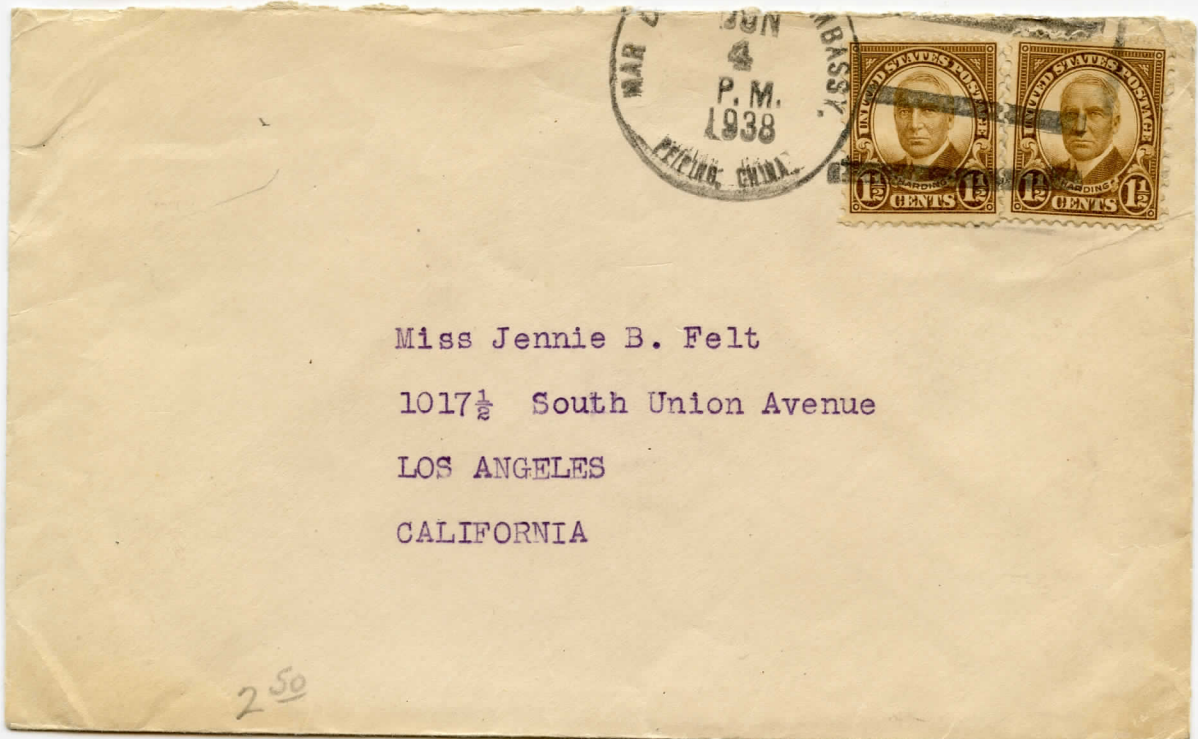
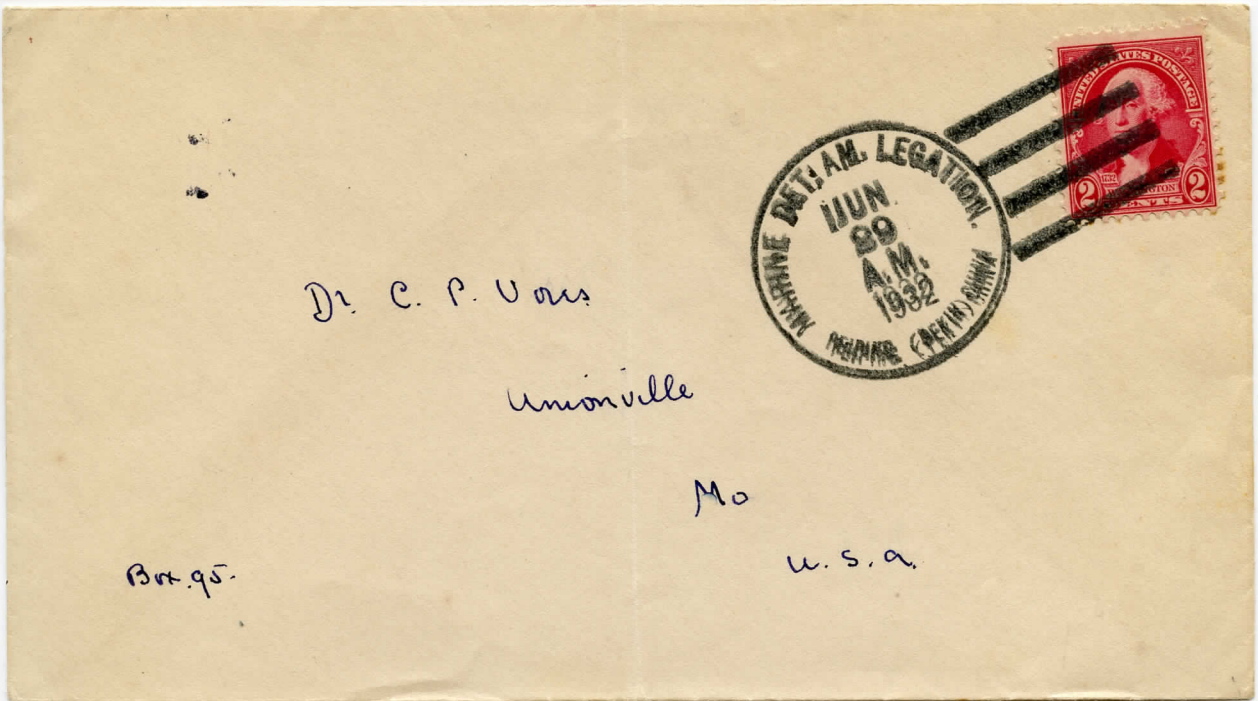
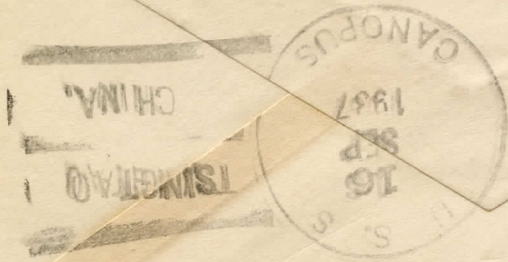

Cpl. E. H. COATES, USMC,
Headquarters Company,
2d Marine Brigade,
Shanghai, China.



Mrs. & Mr. WALTER COATES,

13 Stephen Street,
E. Lynn, Mass.,
U.S.A.



Miss Vera Malley
312 N. Wood Street
Neosho,
Missouri;
U. S. A.

or Mrs Ada Thurman



Mr. H. Snuckler
1719 N. Market St.
Philadelphia, Pa.

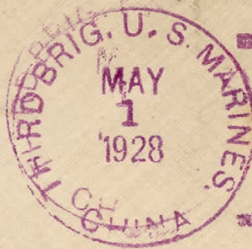

Mary V Dowser
Box 643

11 Whalen Ave ~~Kingman~~
Grand Rapids Mich U.S.A.

MOTHERS' DAY LETTER

I.W. Turner Hdqrs. Co.

15th Infantry, Amer. Bks,

AMERICAN BARRACKS,
Tientsin, China.

Mrs Cora J. Turner
46 East 81st. Street
Portland, Oregon

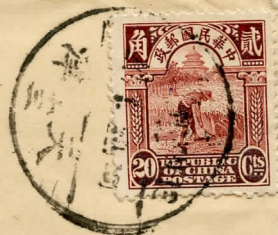

Signal Corps, U.S. Army,
Tientsin, China.

26

LT JOSEPH HARRIS.

~~MILITARY ATTACHE~~

~~AMERICAN LEGATION~~

PEIPING CHINA

Wagon-Rite



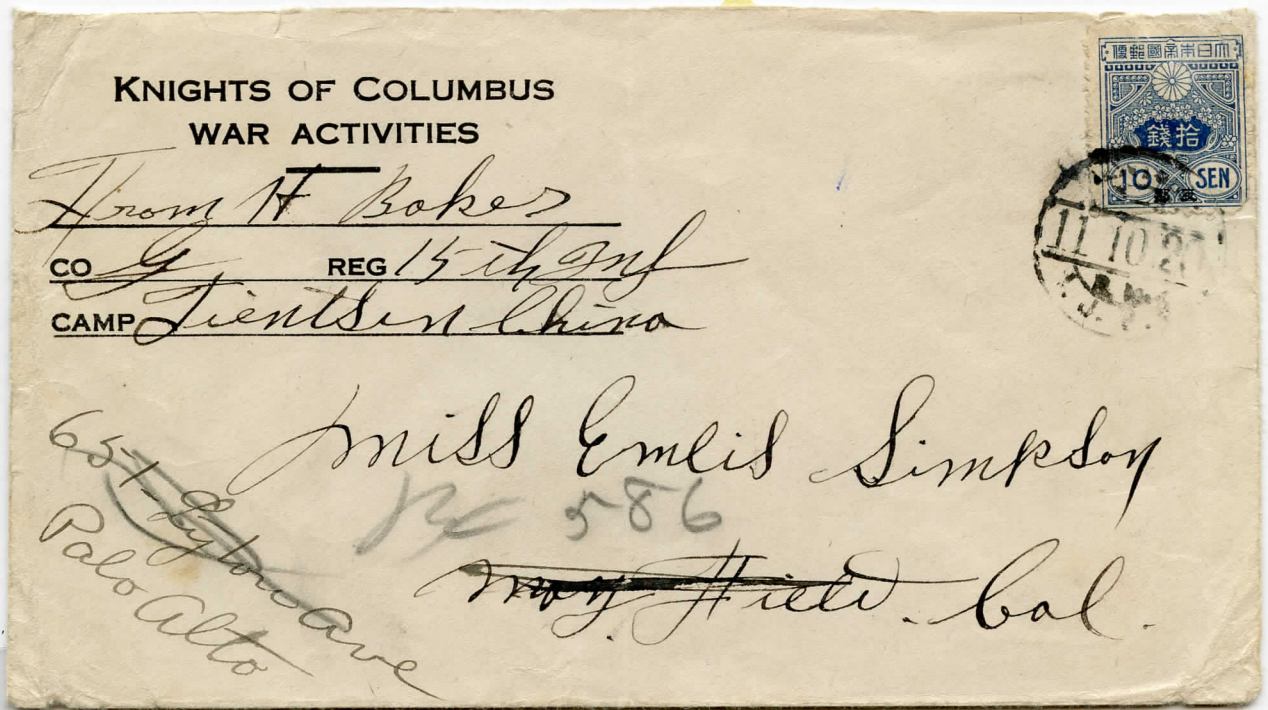
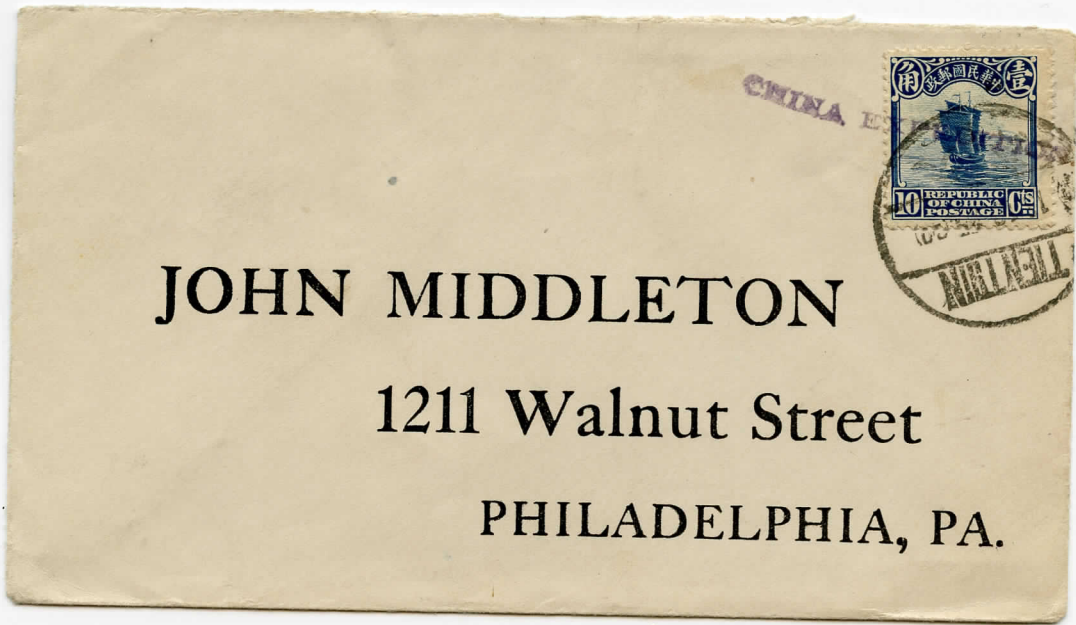



Private Chas. A. Bredin
15th Infantry Band
U. S. Army
Tientsin - China



Mr. J. A. Bredin
319 Reid Ave.,
Brooklyn, N.Y.
U. S. A.

Private Chas. A. Bredin
15th Infantry Band
U. S. Army
Tientsin - China



Mr. John A. Bredin,
319 Reid Ave.,
Brooklyn, N.Y.
U. S. A.

Private Chas. A. Bredin
15th Infantry Band
U. S. Army
Tientsin - China

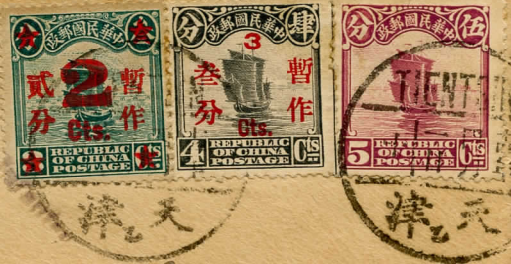

Mr. J. Alfred Bredin,
319 Reid Ave.,
Brooklyn, N.Y.
U. S. A.



Mrs. Irene J. Bredin,
319 Reid Ave.,
Brooklyn, N.Y.
U.S.A.

FROM
PVT. CHAS. A. BREDIN
15TH INF. BAND
SERVICE CO. U.S. ARMY
TIENTSIN-CHINA



Mr. John A. Bredin,
319 Reid Ave.,
Brooklyn, N.Y.
U.S.A.

OFFICERS' CLUB
U. S. MARINE CORPS
NORTH CHINA

Handwritten signature or initials in cursive script.

Mr & Mrs A. Tamberg
22 Nikolia Apt 6.
Tientsin



Col. J. E. Curry USMC,
1405 Bn 7th West Pae,
Navy No. 3913 7 Po
T S I N G T A O



EXPRESS
VIA AIR MAIL



空航
PAR AVIO

Mrs. A. R. TAMBERG
#6 B. A. T. Terrace
22 NIKOLAI ROAD
EX RUSSIAN CONCESSION
TIENTSIN NORTH CHINA

HEADQUARTERS
UNITED STATES ARMY TROOPS IN CHINA
TIENTSIN, CHINA.

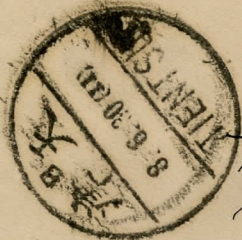

Mrs.

J. G. Hegelmilch
224 Ross Ave,
Wabash,
Indiana.

R. D. GROSS, CSK., U.S.N.
NAVAL PATROL HEADQUARTERS,
73 Chung Shan Road,
Tsingtao, China.

U. S. S.
DEC
8
1937
A.M.
MARBLEHEAD

TSINGTIAO

CHINA

SAILOR'S LETTER
Collect Postage Upon Delivery

W. R. Carter

Captain, U. S. Navy
Commanding, U. S. S. Marblehead

THEODOR ANTOSCHOWITZ
Special Police Inspector,
Central Police Station,
Tsingtao,
China.

U. S. S. MARBLEHEAD
Official Business

PENALTY FOR PREPAYMENT
USE TO AVOID PAYMENT
JOB POSTAGE SHOW
8
1927
MARBLEHEAD
CHINA

NAVY SAVINGS BANK

83 SANDS, STREET.

BROOKLYN,

NEW YORK