

C. H. LITTLE, BRUCE & CO..
WHOLESALEERS
CROCKERY, GLASS AND
DUBUQUE IOWA

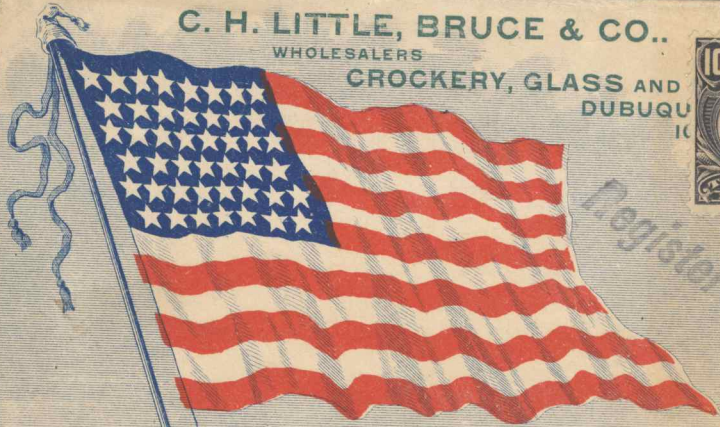

Registered No. 24

Mr. W. H. Maine.
Dubuque Iowa



REMARK: FIGURE 1370 COST 1893



REMEMBER
THE
MAINE

CUBA

CAMP THOMAS



LYTLE P.O. GA.



Mrs. N. J. Smith,
Mexico

920 Latney St.

REMEMBER THE MAINE.



FOR
HUMANITY, COUNTRY AND RIGHT.



Mrs. A. L. Patterson
Lansbury
Connecticut



621

Mrs Philip J. Dettel.
415 Penn Ave
Scranton
Pa



Soldiers' Letter.
Mrs. Mary Aston.
52 1/2 Green St.
Lancaster.
Pa.
U.S.A.

OUR COUNTRY.



Return in 5 days
to
CARTER, RICE & CO.
Incorporated.
246 Devonshire St.
BOSTON.

Studley Simpson
131 North St
Boston

We have these Envelopes in Stock in 6 3-4 size only.

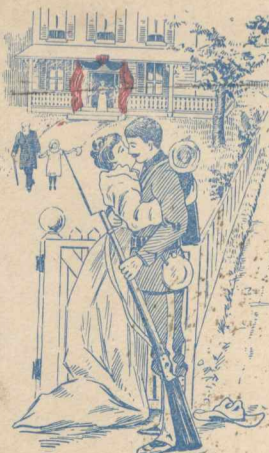

"HOME SWEET HOME"

JACKSONVILLE
FLA.
OCT 11 8-AM '98



L. J. Smith Esq.
Navy Yard
Norfolk, Va

*Mid battlefields and camps we may roam,
Be it ever so humble, there's no place like home!



145
Mrs. Franklin Cokeland
Norwood
Mass
Box 785



Miss Annie Buck,
Montague,
Maine.



Miss Agnes Kearney
Marietta
Law Co
Penna



Mrs J. B. McPherson
Highland P.O.
Highland Co.
Ohio.



SAN FRANCISCO
CALA.
JUN 25 3- PM '98



Miss Palache,
Pacific Grove,
Monterey CO, Cal.

TERRITORIAL ANNEXATION
HAWAIIAN AND SPANISH CONQUESTS

P. O. Box 294

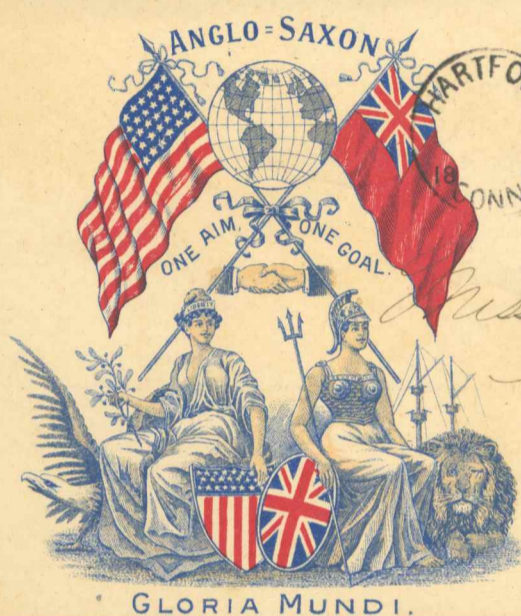

Miss Ruby L. Hart
Wetmore Ave.,
Winsted, Conn.



Wm. A. G. Flagg.
100 Fairmount St
Malden.
Mass.

Soldiers Letter:
C W Kennedy
Capt 8th Inf.



Mrs. James Garrison
Steam Valley
Lycos. Co.
Vermont

Soldiers Letter.

C W Kennedy

Capt 8th Inf



Mrs James Garrison
Steam Valley
Lycos Co.
U.S.A. Penna



Miss Ruby L. Hart
Wetmore Ave,
Winsted Conn.



Mr. A. G. Flagg
100 Fairmount St
Malden
Mass



Edwin H. Finegan
251 Terrace Ave
Grand Rapids
Mich

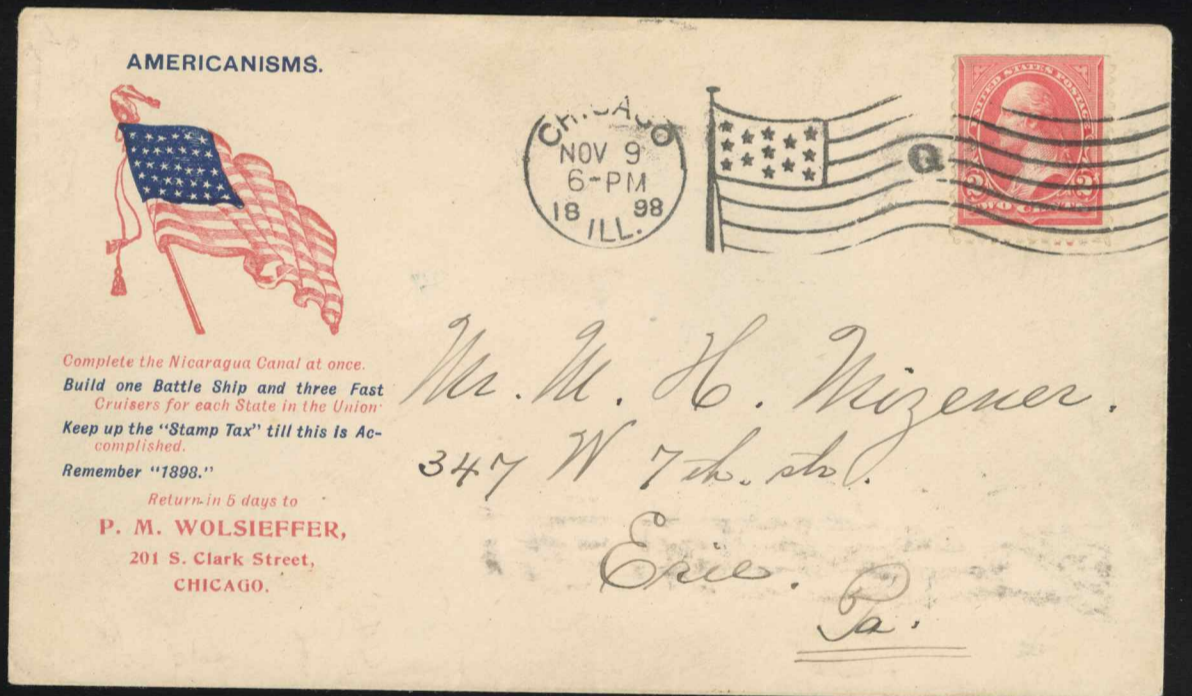

Complete the Nicaragua Canal at once.
Build one Battle Ship and three Fast Cruisers for each State in the Union
Keep up the "Stamp Tax" till this is Accomplished.
Remember "1898."
Return in 5 days to
P. M. WOLSIEFFER,
201 S. Clark Street,
CHICAGO.

Mr. M. H. Wizerer
347 W 7th. St.
Erie Pa.

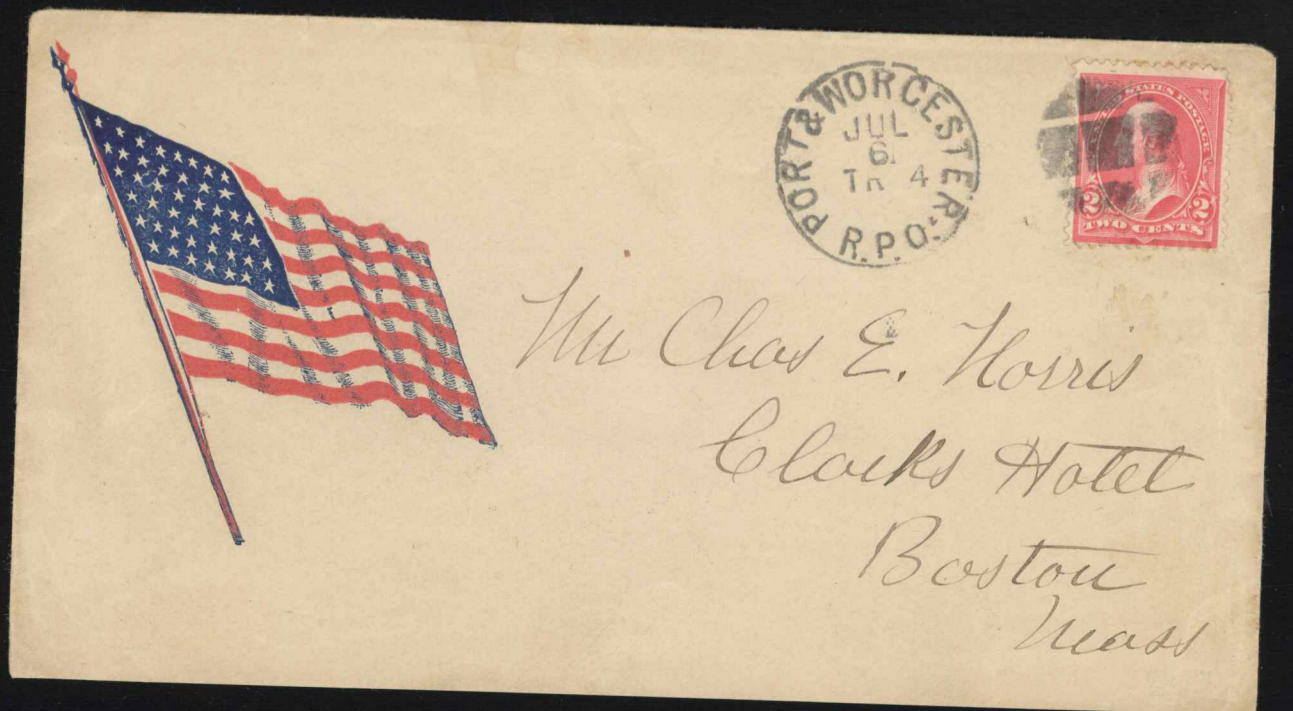

Mr Chas E. Norris
Clarks Hotel
Boston
Mass

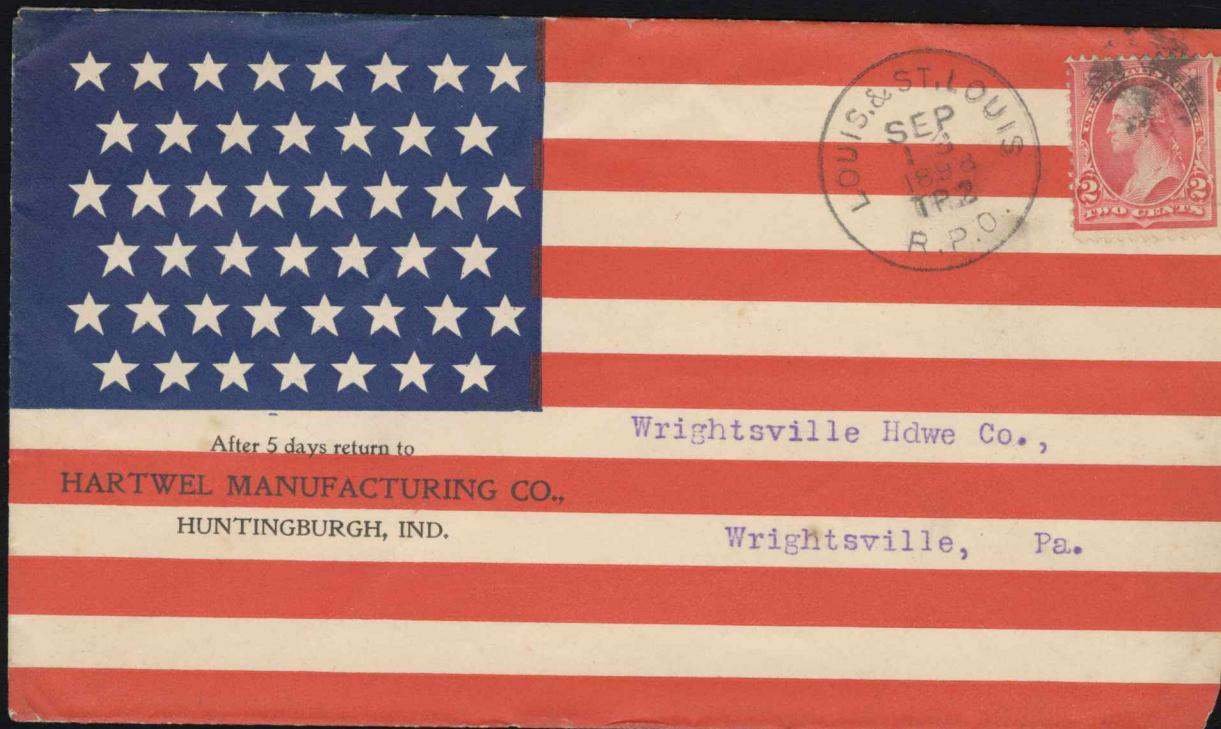
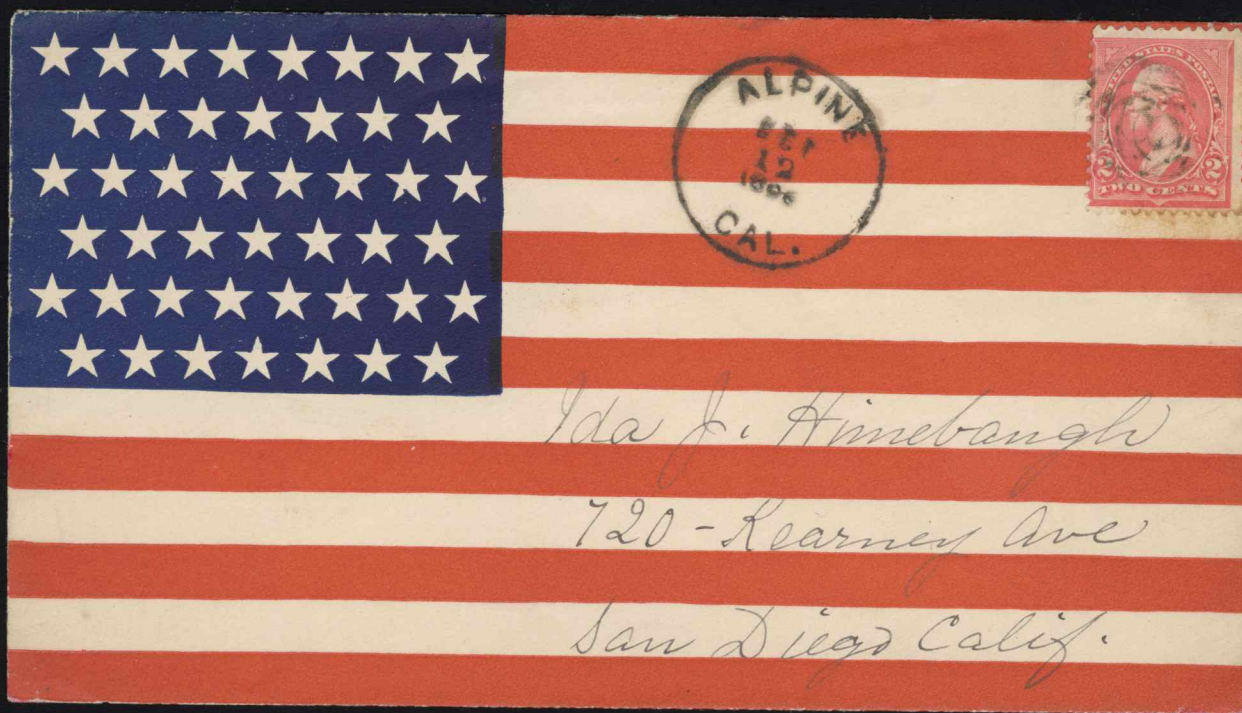

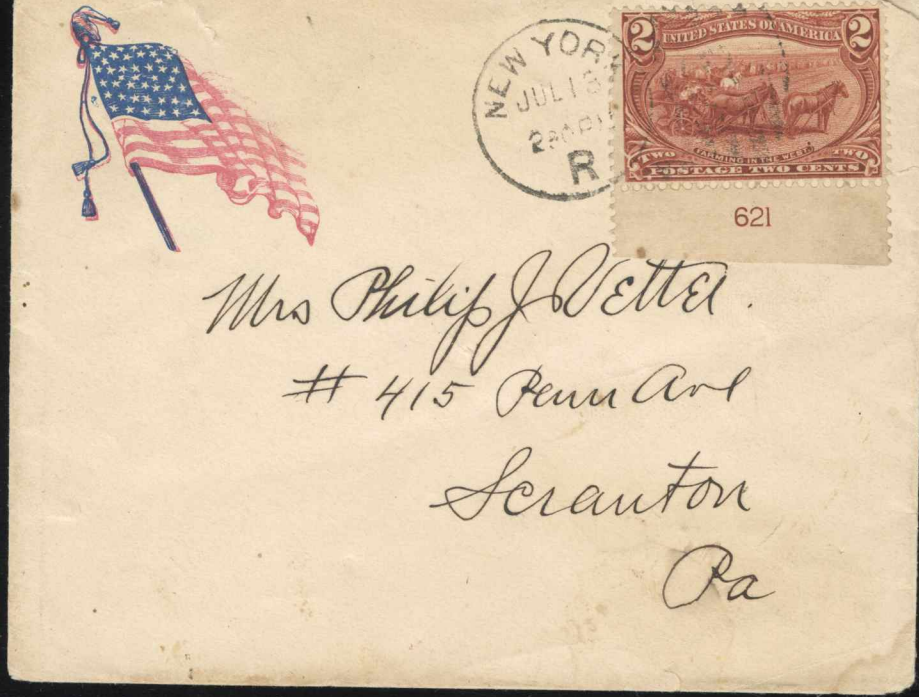

Mrs Philip J. Wetzel.
415 Penn Ave
Scranton
Pa



Miss Agnes Kearney
Marietta
Lan Co
Penna



Studley Simpson
131 North St
Boston

We have these Envelopes in Stock in 6 3-4 size only.



Mrs. Mary Aston
52 1/2 Green St.
Lancaster.
Pa.
U.S.A.



Harry T. Hulse
Division Hospital
Camp Merritt
San Francisco
Calif



Mrs A. L. Pattison
Lansbury
Connecticut

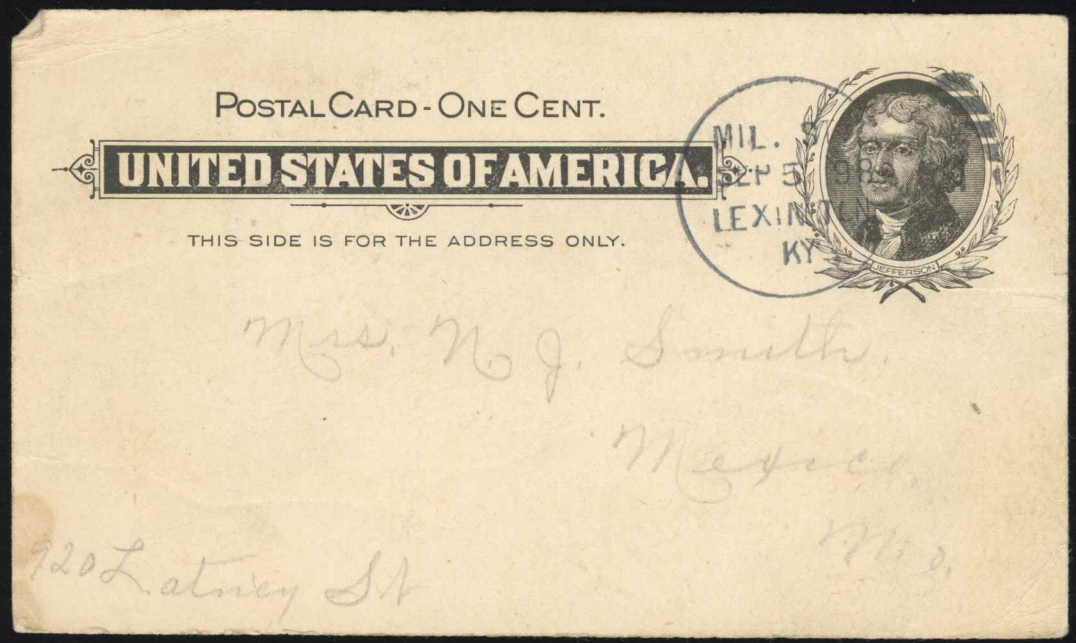

Mrs. W. J. Smith
Lexington
Ky
720 Latney St

C. H. LITTLE, BRUCE & CO.
WHOLESALE
CROCKERY, GLASS AND
DUBUQUE IOWA

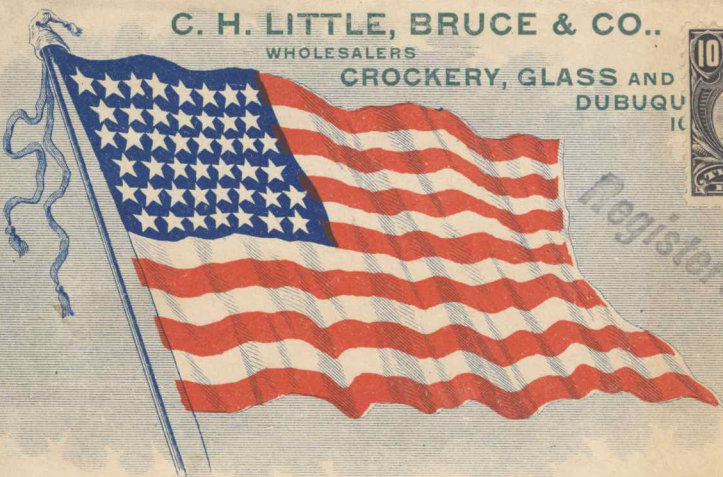

Registered No. 24

Mr. W. H. Maine.
Dubuque Iowa



REINFORCED FIBRE LITHO CO. ST. LOUIS



"HOME SWEET HOME."

JACKSONVILLE
FLA.
OCT 11 8-AM '98



L. J. Smith Esq.
Navy Yard
Norfolk, Va

*Mid battlefields and camps we may roam,
Be it ever so humble, there's no place like home!



CAMP THOMAS



LYTLE P.O. GA.



Mrs. N. J. Smith,
Mexico
Mo.

720 Latney St.

B + d
32
60

Prof A. Shryver

Marshall

P. O. Block RECEIVED JUL 13 1898 Mich



PORTO RICO.





ARMY CHRISTIAN COMMISSION
OF THE
INTERNATIONAL COMMITTEE
YOUNG MEN'S CHRISTIAN ASSOCIATIONS,
3 WEST 29TH STREET, N. Y. CITY,
If not called for in Five Days,
return to

JUL 4 '98
CHICKAMAUGA
NATI. PARK
GA.



Mrs. N. J. Smith
Mexico
Mo.

720 Latney St.



Soldiers
Letter
H. D. ...
Chaplain ...
N. Y. ...
KY ...



POSTAGE DUE

Mrs. Lizzie Krumm
31 Riverside
Somerville
Mass.

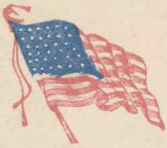

ARMY CHRISTIAN COMMISSION
OF THE
INTERNATIONAL COMMITTEE
YOUNG MEN'S CHRISTIAN ASSOCIATIONS,
3 WEST 29TH STREET, N. Y. CITY,
If not called for in Five Days,
return to

Private O. J. ...
Co. C. 9th ...
Chickamauga Park
Ga.

Soldiers letter

JUN 15 98
NEW YORK
GA.
5 PM

Mr. Frank ...
of James Miller
#2550-8th Ave
New York City
N. Y.

POSTAL CARD - ONE CENT.

UNITED STATES OF AMERICA

THIS SIDE IS FOR THE ADDRESS ONLY.

JUN 2 98
LYTLE
GA.
5 PM



Mrs. N. J. Smith
Mexico
Mo.

POSTAL CARD - ONE CENT.

UNITED STATES OF AMERICA

THIS SIDE IS FOR THE ADDRESS ONLY.

PERSON BARACKS
1898
MS



Mrs. N. J. Smith
Mexico
Mo.

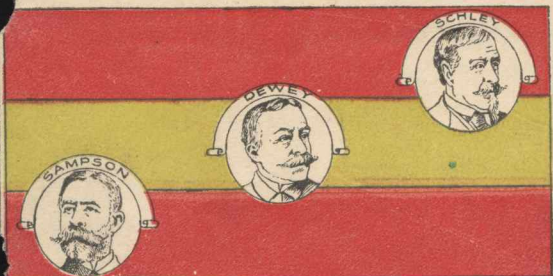

HOW SCHLEY "DEWEY" PUNCTURE THEIR
FLAG, SAMPSON?

AUG 3 '98
CHICKAMAUGA
NATI. PARK
GA.



Mrs. N. J. Smith
Mexico
Mo.
720 Latney St.