

To Arabie etc from L... 17 April 1858

du 24-

W. Gravillo Gray
New Providence
Tennessee
U.S.A.



Young
18

Dear Sir

25



Mr Edward

Mrs. Eliza S. Martin

Warren
Capt Edward
Rhode Island

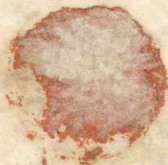

1843
HUGE (!) SINGLE
LETTER SHEET
FANTASTIC CONTENT
RE LAUSANNE, MOWED
CLASS, MOVE TO TEXAS etc.
EARTHQUAKE !!!

125

Singles.

W
Mar. 12 1843



Rev. Jos. B. Hill
Care of R. Warren, Esq.
Townsend Village
Massachusetts



COLOMBIA PENN
Oct 12

Mr. Robt. Wilder 10
North. Moor
Oldham
Lancashire
England

UNAM
NO 19
1847

PAID

The Clerk of the Circuit Court of
Christian County in the State of Kentucky
Hopkinsville
Kentucky

NASHVILLE
AUG
20

John S. Park's admr
vs
Anmer
Winters

Filed in open Court
4th of November 1835
D. R. Duhanne
R. O.

Recd. Aug 29th 1835

30 July

Law papers
Immediate

48

Albert M. Wingfield Esq^r
Clerk, & Master, Chancery Court,
Columbia, State of Tennessee
County of Maury
U. S. America



Belleek
Ireland
10/11/61



Put from the Post
Office in Columbia
July 3rd 1861
St. Paul, Tennessee.



STEAM

[Handwritten signature]

*Mr C J Hicks
Nashville
Tenn*

Colud W. Smith

*Recd 25th Dec 1849
Amount 26 " 49*