

OFFICIAL
PRIVATE CARD
MAILING CARD
S.C., I.S. AND W.I.
EXPOSITION,
CHARLESTON, S.C.

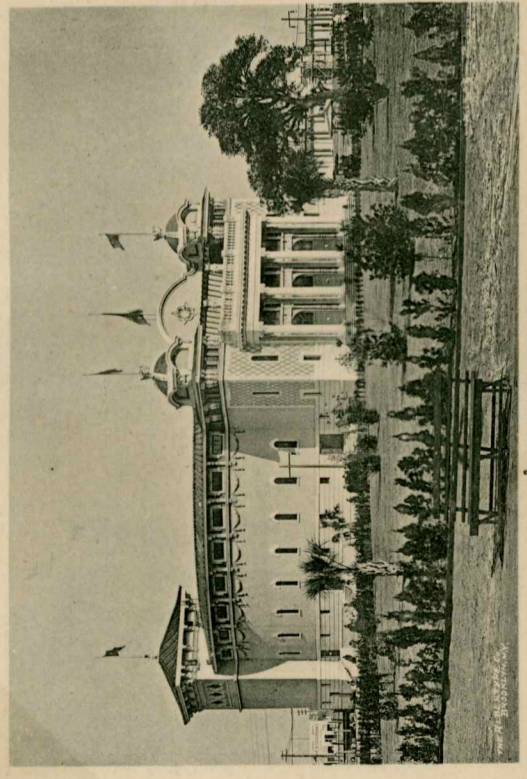

AUDITORIUM.

COPYRIGHT 1902

OFFICIAL
PRIVATE CARD
MAILING CARD
S.C., I.S. AND W.I.
EXPOSITION,
CHARLESTON, S.C.

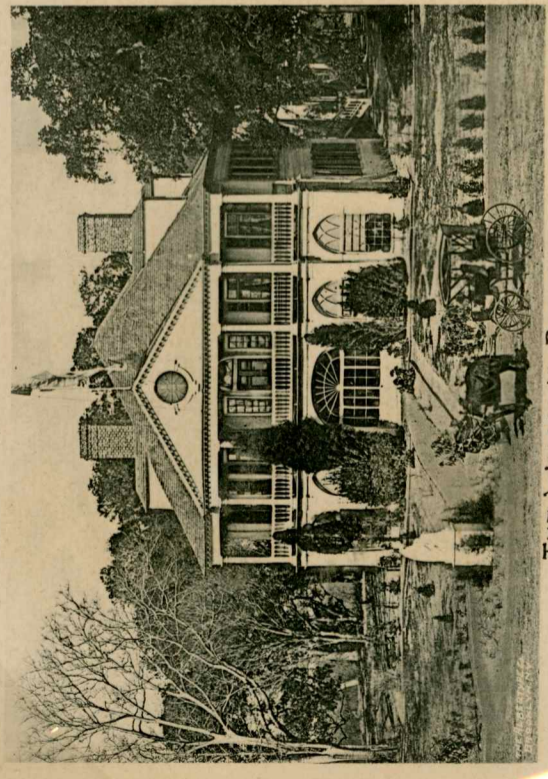

THE WOMAN'S BUILDING.

COPYRIGHT 1902

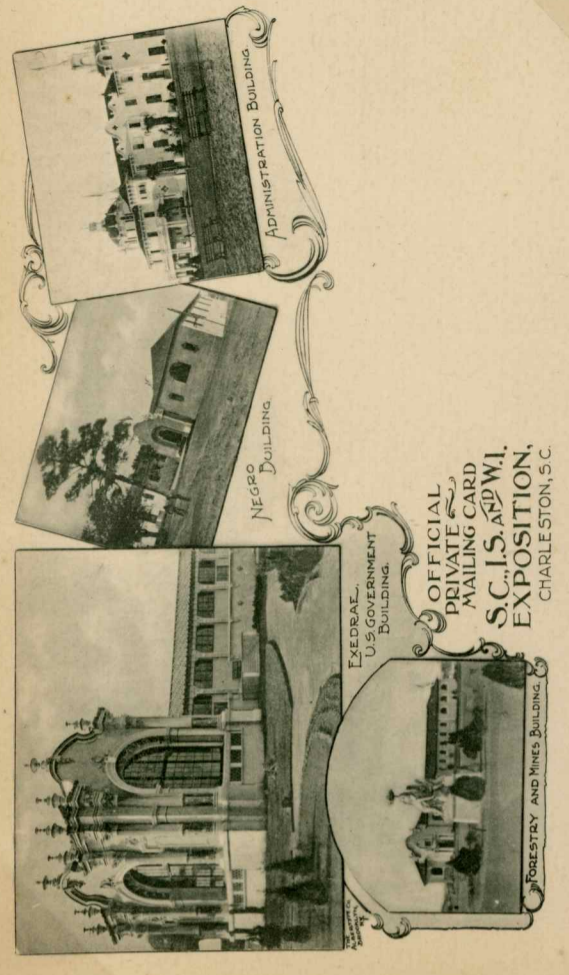

OFFICIAL
PRIVATE CARD
MAILING CARD
S.C., I.S. AND W.I.
EXPOSITION,
CHARLESTON, S.C.

COPYRIGHT 1902

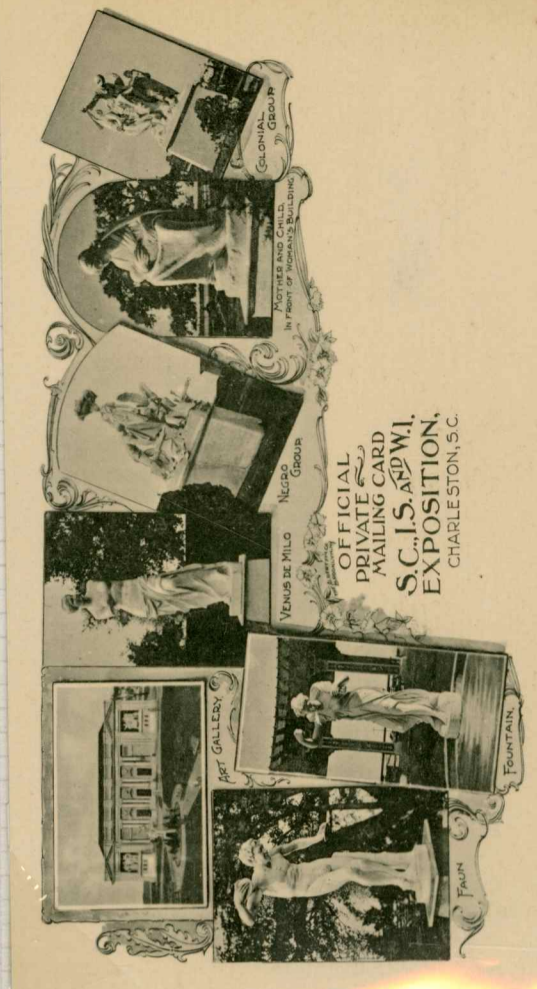

OFFICIAL
PRIVATE CARD
MAILING CARD
S.C., I.S. AND W.I.
EXPOSITION,
CHARLESTON, S.C.

COPYRIGHT 1902

3et 35
PRIVATE MAILING CARD.—AUTHORIZED BY ACT OF CONGRESS OF MAY 19, 1898.
(POSTAL CARD—CARTE POSTALE.)

PLACE HERE
1C. STAMP FOR
UNITED STATES,
CANADA & MEXICO.
2C. STAMP FOR
EUROPE AND
OTHER COUNTRIES
IN THE
POSTAL UNION.

THIS SIDE IS FOR THE ADDRESS ONLY.

SOUVENIR
**CHARLESTON EXPOSITION
POSTAL CARD**

AUTHORIZED BY ACT OF CONGRESS MAY 19, 1898.



THIS SIDE ONLY FOR ADDRESS

PRIVATE MAILING CARD.—AUTHORIZED BY ACT OF CONGRESS OF MAY 19, 1898.
(POSTAL CARD—CARTE POSTALE.)



Bertha v. Egan

France

Via Bell vedere
Austria



THIS SIDE IS FOR THE ADDRESS ONLY.

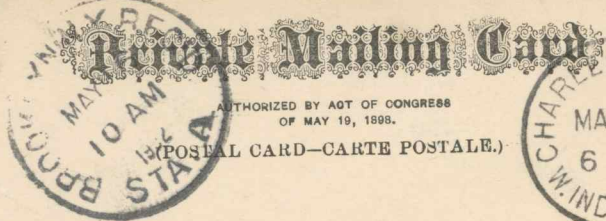

AUTHORIZED BY ACT OF CONGRESS OF MAY 19, 1898.
(POSTAL CARD—CARTE POSTALE.)



Mrs. N.H. Murphy

97-100th Ave
Brooklyn N.Y.



THIS SIDE FOR ADDRESS ONLY.

Private Mailing Card

AUTHORIZED BY ACT OF CONGRESS OF MAY 19, 1898.
(POSTAL CARD—CARTE POSTALE.)

PLACE
A ONE-CENT STAMP
HERE.

THIS SIDE FOR ADDRESS ONLY.

Private Mailing Card

AUTHORIZED BY ACT OF CONGRESS OF MAY 19, 1898.
(POSTAL CARD—CARTE POSTALE.)



Mrs. Egan
11 Summer St
Augusta
Maine

THIS SIDE FOR ADDRESS ONLY.

Private Mailing Card

AUTHORIZED BY ACT OF CONGRESS OF MAY 19, 1898.
(POSTAL CARD—CARTE POSTALE.)



MISS EOLA WILLIS,
CHAIRMAN FINE ARTS COMMITTEE,
#7 TRADD ST.,
CITY.

THIS SIDE FOR ADDRESS ONLY.

Private Mailing Card

AUTHORIZED BY ACT OF CONGRESS OF MAY 19, 1898.
(POSTAL CARD—CARTE POSTALE.)

PLACE
A ONE-CENT STAMP
HERE.

THIS SIDE FOR ADDRESS ONLY.

SOUTH CAROLINA
INTER-STATE AND
INDIAN EXPOSITION
WEST 1901-1902

OFFICE OF GENERAL MANAGER.
CHARLESTON CONSOLIDATED RAILWAY, GAS AND ELECTRIC CO.,
CHARLESTON, S. C.

CHARLESTON
JUL 13
3-30P
19 S.C.

SOUTH CAROLINA
INTER-STATE AND
INDIAN EXPOSITION
WEST 1901-1902

Melchers & Co.

107 East Bay

City.

CHARLESTON
JUL 13
3-30P
19 S.C.

IF NOT DELIVERED IN 10 DAYS, RETURN TO

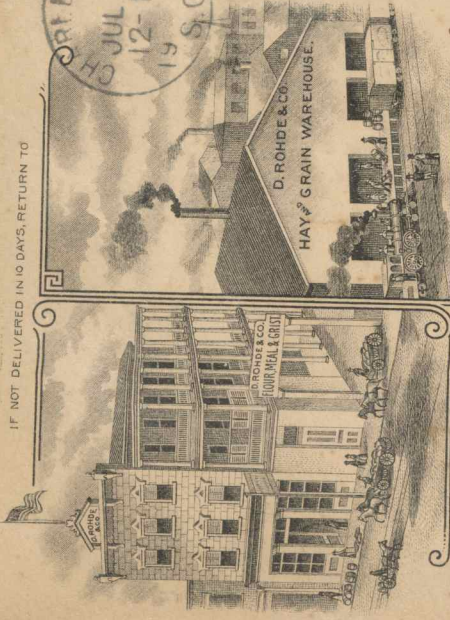

OFFICE AND SALESROOMS.

HAY & GRAIN WAREHOUSE.

GRAIN, HAY, FLOUR,
MEAL AND CRIST.

542 KING STREET, OPP. CANNON.

WAREHOUSE & SHIPPING FACILITIES.

PEARL HOMINY MILLS

SOUTH CAROLINA
INTER-STATE AND
INDIAN EXPOSITION
WEST 1901-1902

CHARLESTON
JUL 5
12-M
19 S.C.

3
SOUTH CAROLINA
INTER-STATE AND
INDIAN EXPOSITION
WEST 1901-1902

Mrs. Melchers & Co.
City

The News and Courier
19 BROAD STREET,
CHARLESTON, S. C.

CHARLESTON
JUL 4
1-30P
19 S.C.

SOUTH CAROLINA
INTER-STATE AND
INDIAN EXPOSITION
WEST 1901-1902

M. Melchers & Co.
Charleston
S. C.

East Bay

Plant System of Railways.

Form A. 247.

CHARLESTON
JUL 5
12-PM
19 S.C.

SOUTH CAROLINA
INTER-STATE AND
INDIAN EXPOSITION
WEST 1901-1902

Mrs. Melchers & Co.
City.

THE AMERICAN MACHINE
AT THE EXPOSITION
SITE USED A NEW FLAG
DIE, TYPE 27, WHICH
DESIGNATED THE CHARL-
ESTON POST OFFICE'S
"WEST INDIAN STATION"

EXECUTIVE DEPARTMENT,
EXPOSITION GROUNDS,
HARLESTON, S. C.

SOUTH CAROLINA INTER-STATE AND WEST INDIAN EXPOSITION,

1901-2.

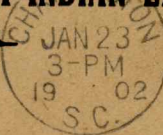

WEST INDIAN
STATION



Mr. G. E. H. Inwitman,
118-120 Westing St.,
City.

70-XII-2, B'