

After 10 days, return to
H. HACKFELD & CO., LTD.,
P. O. Box 248,
HONOLULU, HAWAII.

J. F. Hackfeld Esq
Messrs. **PFLÜGER & CO.,**



BREMEN,

GERMANY.

UNDELIVERABLE
(ENEMY COUNTRY)
RETURN TO SENDER

Date →

200

After.....days, return to
H. HACKFELD & CO., Ltd.,
HONOLULU, HAWAII.

Gunn Mart Nette

Breitenweg 50.

Roenebeck a Elbe

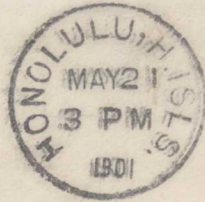

U374, 3 cents Bureau pair Honolulu, Hawaii
To Germany 21 May 1901 at 2 X 5 cents UPU rate
German backstamp. Filing fold.
Ex-Gundel \$35

Str. Mongolia

HONGKONG & SHANGHAI BANKING CORPORATION

U395, 302 (San Francisco, CA) to Japan via Honolulu
1908 with "Str Mongolia" handstamp & Kobe backstamp
Filing folds but scarce usage & destination
Should have been treated as "paquebot" mail \$75

Kobe
Japan



FROM AGENCY
Hongkong & Shanghai Banking Corporation
411 MONTGOMERY STREET, SAN FRANCISCO

From,
Court Mauna Kea, 8854, A.O.F.,
Hilo, Hawaii.

Return Receipt Demanded.



2114

UNITED STATES OF AMERICA
NEW YORK, N. Y.
No. 5414
EXCHANGE



Mr. W. E. (Robertson) ^{Robertson}
Secy Court Hinds, 4188, A.O.F.,
Kingston, Jamaica,
B. W. I.

82 Hanover Street.

88147

After 10 days, return to
H. HACKFELD & CO., LTD.,
P. O. Box 248,
HONOLULU, HAWAII.



Den Weled. Heere Van Oordt,
Konsul der Nederlanden,
K O B E . Japan.



After.....days, return to
CATHOLIC MISSION,
P. O. Box 526,
HONOLULU, HAWAII.
PAHOA.



Mary. Wahlen
p. W.
Familie Otto Beyer
Germany
Boon of Rh.

After 10 days, return to
OLAA, HAWAII.

MAY 2 - AOSD
June



Mr. Gunnar Lagermann,
Puunene Mau Honolulu.

After 10 days, return to
H. HACKFELD & CO., LTD.,
P. O. Box 248,
HONOLULU, HAWAII.

HONOLULU, HAWAII
JUN 25
2 30 P.
1900



Mr. Otto Killefeld
Windahgil Macaque
South East Africa

By German Steamer



Herrn
Friedr. Preiser.

Honolulu, Hawaii flag machine cancel to Germany
28 Jan 1913 at 2 cents treaty rate
LX \$50

... 60.

After 10 days, return to
H. HACKFELD & CO., LTD.,
P. O. Box 248,
HONOLULU, HAWAII.

HONOLULU, HAWAII
APR 20
4 30 PM
1906



Mr. Otto Killefeld,
W. Manica Trading Co.,
Windahgil Mine Beira (Macambique),
Macaoque South East Africa.

OPENED BY CE

HONOLULU, HAWAII
AUG 19
3-AM
1916



F. Metzner

Ramona (New Ireland)

Honolulu, Hawaii flag machine cancel censored to
Kavieng, New Ireland Island, **New Guinea**
(Papua New Guinea) 19 Aug 1916 captured from
Germans by Australians in 1914 (endorsed "via Sydney")
Censor tape. Return address W T Metzner c/o Hackfeld,
Honolulu **Very rare destination**: 2cd I've had to PNG
(San Francisco to New Britain Island 1909) KKL \$350
7439

nea.

EXPERIMENT STATION
OF THE
HAWAIIAN SUGAR PLANTERS' ASSOCIATION
P. O. BOX 411 HONOLULU, T. H.



*Recd.
Cheyell 2909*

1434 Brandywine St

Precision Thermometer & Instrument Company,
~~1021-1027 Ridge Avenue,~~
Philadelphia, Penn.

*U. 444
Consulat France
& Honolulu
Registered*



*Monsieur L. Billaudot
Editeur de musique
77 Faubourg Saint Denis*

Paris REGISTERED NO. *98* France

*Special
Delivery*

FEE COLLECTED BY OFFICE
OF THE ADDRESS

2234



*A. Mayall Esq
The Sonma
Beretania St
Honolulu*



*Miss Marge McCreary
1515 E. 71st Place
Chicago
Illinois*

LUKE FIELD
1925-1939
15.00
OAHU

Maiden Voyage Cover,
November 10, 1931.
Honolulu, T. H.

於
第
一
班
船
送
下

M. B. Owens C.M.M.
U.S.S. Maryland,
San Pedro, Calif.

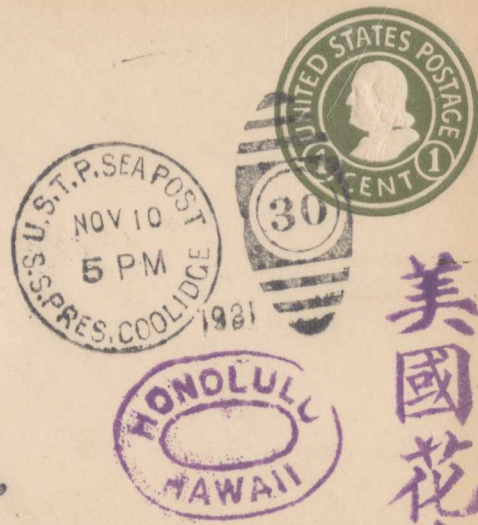

U.S. UX16

HONOLULU JUNE 30, 1900 DUPLEX ON
2¢ POSTAL CARD MAILED TO HAMBURG,
GERMANY VERY SCARCE FIRST MONTH
OF U.S. POSTAL ADMINISTRATION (TRANSFERRED)
(JUNE 14, 1900)

\$ 250.

UNIVERSAL POSTAL UNION
(Union Postale Universelle)
UNITED STATES OF AMERICA
(États-Unis d'Amérique)

WRITE ONLY THE ADDRESS ON THIS SIDE

Herrn Julius Freudenberg
Adr. M. Morawetz
Bahnhof Str. 6
Hamburg
Germany



UNIVERSAL MOTOR CO., LTD.



P. O. Box 2693
HONOLULU, HAWAII





UX14 Honolulu to Kalae 13 Oct 1900
Scarce & early usage from Hawaii after US stamps
began usage in Hawaii on 14 Jun '00

Ex- Twigg Smith LAX \$150

HONOLULU
JAPAN
150-

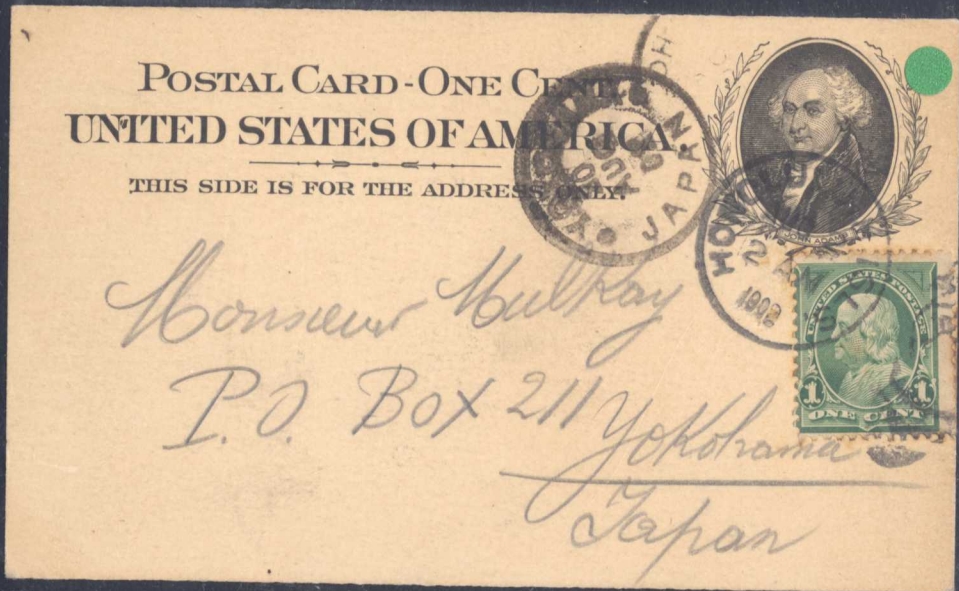

KAWALA
HAWAII ISLAND
HAWAII TO
JAPAN 175-

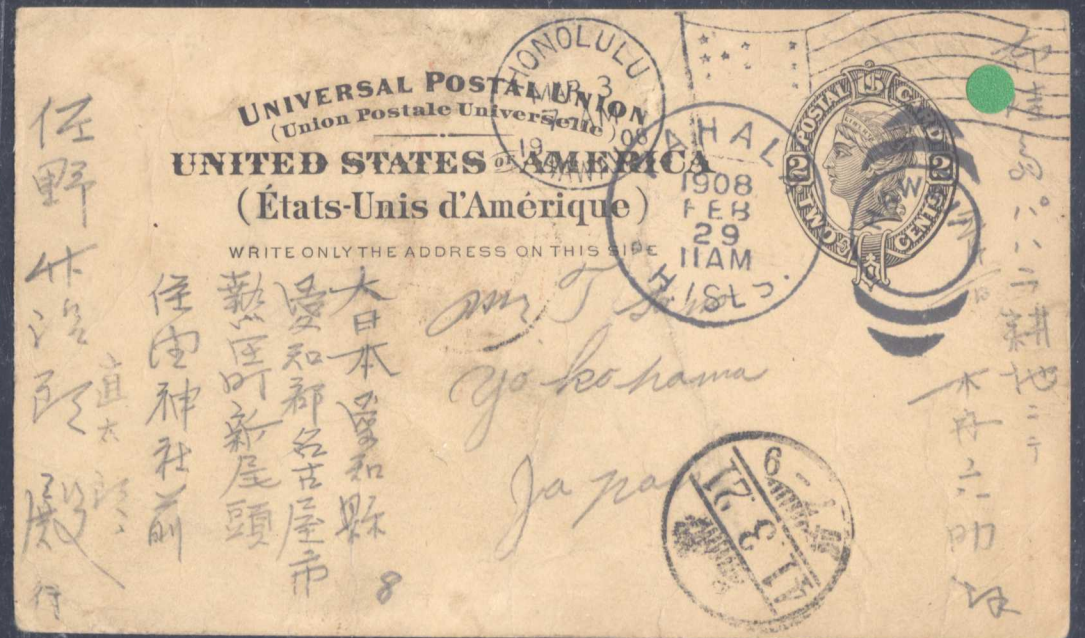
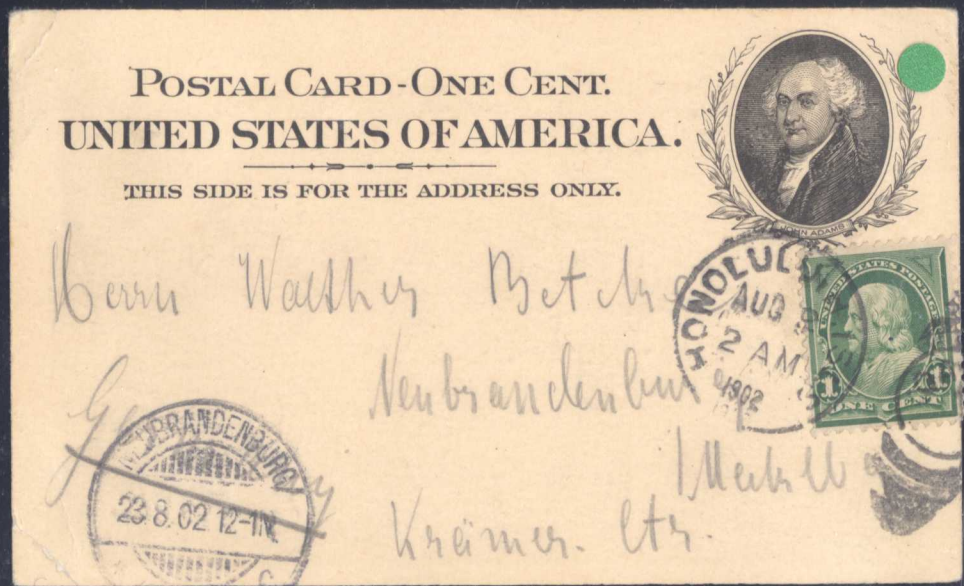

XRC
Scarce
Usage
100.

UNIVERSAL POSTAL UNION
UNION POSTALE UNIVERSELLE
UNITED STATES OF AMERICA
ÉTATS-UNIS D'AMÉRIQUE



THIS SIDE OF CARD IS FOR ADDRESS ONLY

Misch & Thron, Bookseller,
68 Rue Royale,
Bruxelles,
Belgium.

UNIVERSAL POSTAL UNION
UNION POSTALE UNIVERSELLE
UNITED STATES OF AMERICA
ÉTATS-UNIS D'AMÉRIQUE



THIS SIDE OF CARD IS FOR ADDRESS ONLY

Mr. Louis Fladger,
240 Laurel St.,
Hartford,
Conneticut.

UX25

Mr. Leipzig
UNIVERSAL POSTAL UNION
UNION POSTALE UNIVERSELLE
UNITED STATES OF AMERICA
ÉTATS-UNIS D'AMÉRIQUE

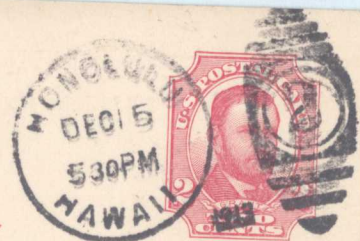

THIS SIDE OF CARD IS FOR ADDRESS ONLY

Mrse
Mr. Rudolf Haupt, Buchhandlung,
~~Alte Promenade 11,~~
~~Halle a. S.,~~
Germany.

*9
1.
Leipzig*

W357 Honolulu, Hawaii used locally 1902
Ex-Gundel. **Scarce usage:** only one other wrapper in
his collection used in Hawaii. KA \$50



THIS SIDE IS FOR THE ADDRESS ONLY.

UY4 unsevered Honolulu, Hawaii flag machine cancel to
Naaleu, Hawaii 1911. Naaleu receiver
Scarce usage EL \$75

CO.,
NAALEU, HAWAII.

*Prof Dr F. Woltmann
Bonn - Poppelsdorf
Germany*



W366 Honolulu, Hawaii to Germany 1903
Ex-Gundel. **Scarce usage:** only one other wrapper in
his collection used in Hawaii. EL \$75

Mrs. Ed. Suhr,
Villa Capri,
Lebenberg 3,
Weisbaden,
Germany.
Wiesbaden



After.....days, return to
THE HAWAIIAN ELECTRIC CO., LTD.,
P. O. Box 1489,
HONOLULU, HAWAII.

BY AIRPLANE



L. G. O. WILSON ESQ.,
HAWAII MILL COMPANY,
PIIHONUA,
near HILO.

Herrn Ed. Suhr
Wilhelmshöhe #
Wiesbaden . Germany



WAILUKU
HAWAII WITH
NATL PARKS
SCGM 150

MAUI BRANCH
THE ADVERTISER PUBLISHING CO., LTD.
WAILUKU, MAUI



Air Mail

The Wirth Sales Book Co.,
4440-52 N. Knox Ave.,
Chicago, Ill.

After 5 days, return to
UNIVERSITY OF HAWAII
HONOLULU, HAWAII.

E.M. Bilger



AIR MAIL

Packard Motor Car Company
Detroit
Michigan

FIRST FLIGHT
UNITED STATES AIR MAIL



Mrs. A. M. Smith,
Donna Hotel,
Honolulu, T. H.

*Mrs. E. E. Court, Jr.
Fort Kamehameha
Honolulu, T. H.*



*Mrs. Leon J. Bohlmann
Lakeville
Conn.
U.S.A.*

48 AIRSHIPS MASS
FLIGHT TO MIDWAY



Frank R. Hicks,
2756 Upper Manoa Road,
Honolulu, Hawaii.

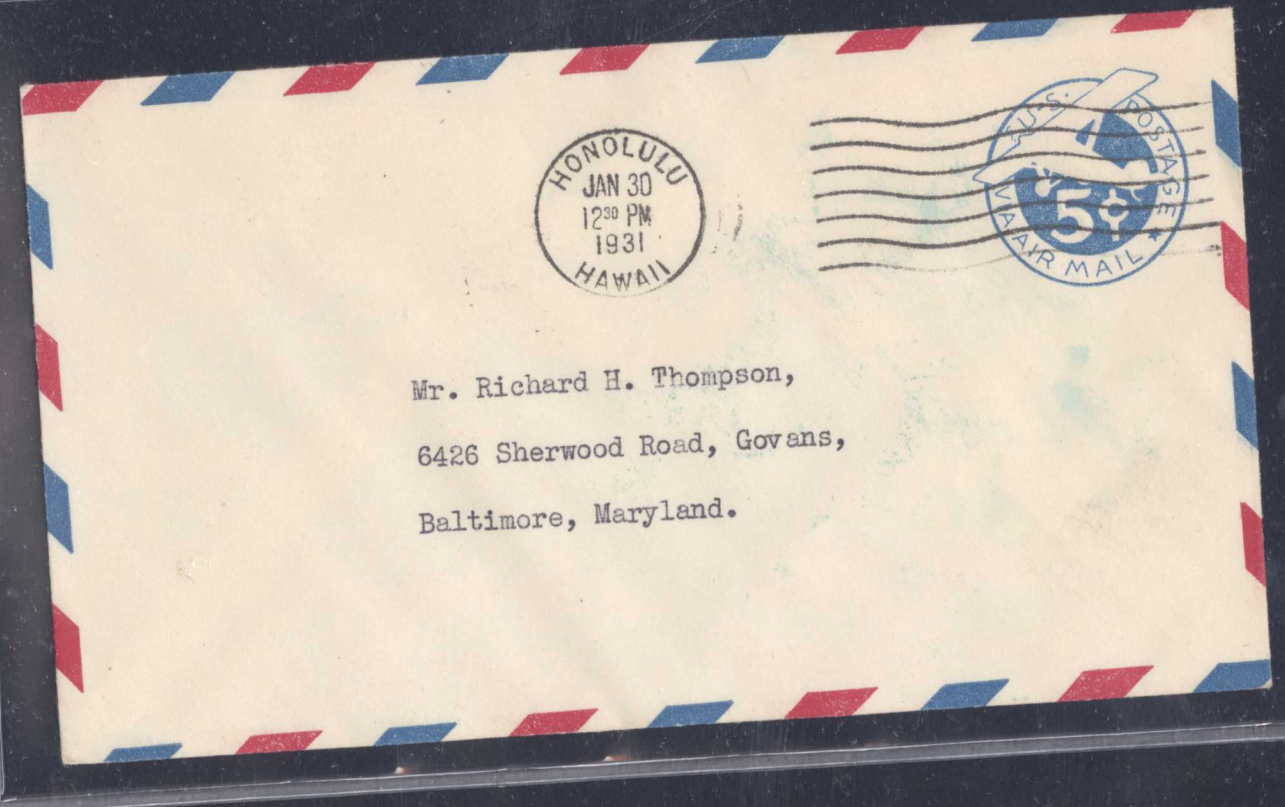
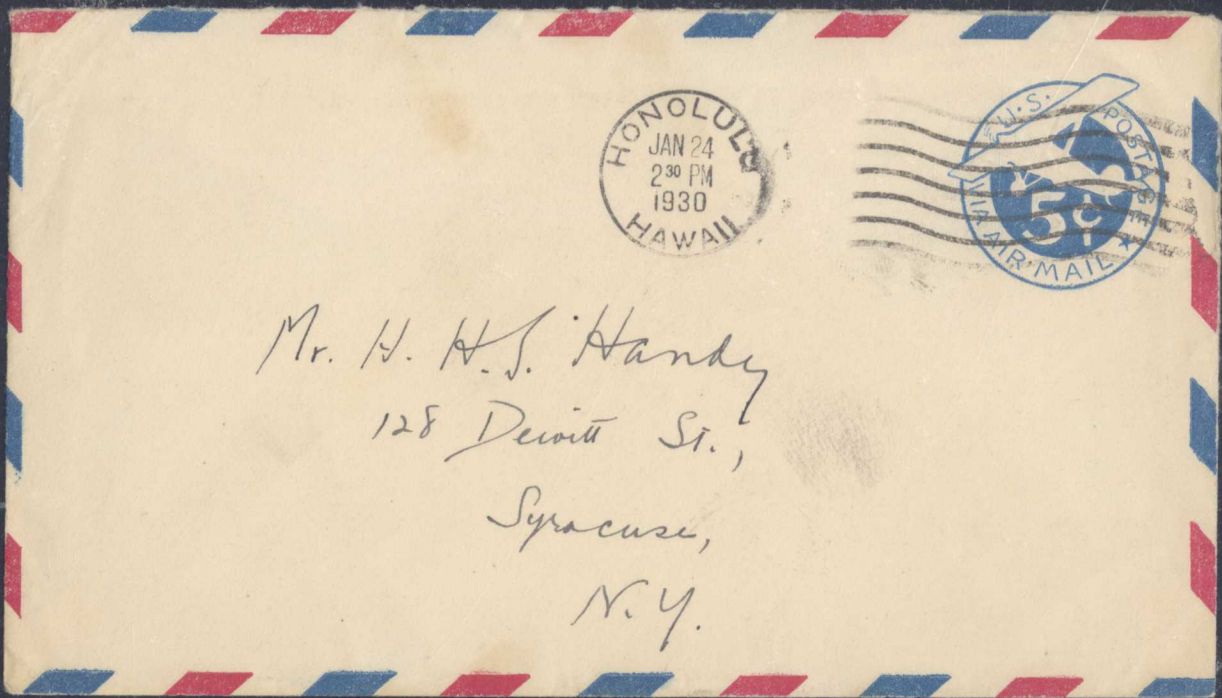

Trans. Dec 31 1/30/31
1st Pacific Coast Shore to
Ship A.M. Ht. 15

HONOLULU
JAN 30
12:30 PM
1931
HAWAII

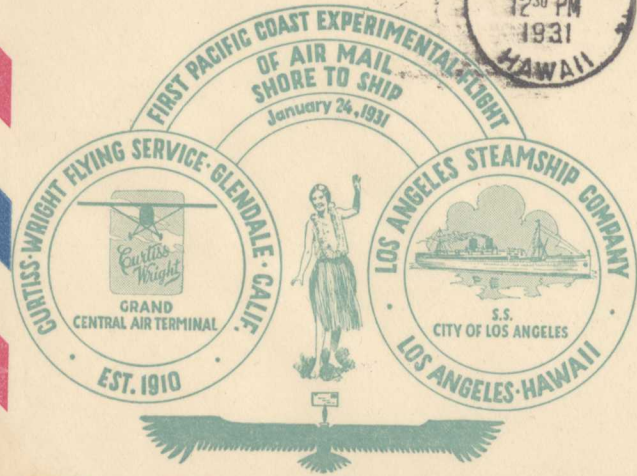

Mr. George Ross,
933-21st St.,
Union City,
N.J.

After 5 days, return to
WELDSTEEL SUPPLY COMPANY,
P. O. Box 2039,
HONOLULU, HAWAII.

HONOLULU,
APR 2-PM
1938



BUY U.S. SAVINGS
BONDS
ASK YOUR POSTMASTER
AIR MAIL

Reynolds Corporation
19 Rector Street,
New York, N. Y.

From:
Willis E. Show,
Schofield Barracks,
Hawaii.



Mr. G. G. Jones,
4 Johnson Ave.,
Uniontown, Pa. U.S.A.

CATAPULTED
HILO, HAWAII

U.S.S.
MAY 25
9 AM
1934
SAN FRANCISCO

U.S. POSTAGE
5¢
AIR MAIL
TO HONOLULU

1209 1934, May 25 -- Naval Survey Flight over Pacific Ocean. The U.S. Navy undertook a naval reconnaissance flight over the Pacific Ocean. A naval plane piloted by Lt. J.P. Whitney was catapulted from the U.S.S. "San Francisco" at Hilo Harbor, Hawaii, reconnoitered around the Pacific for a considerable distance and then returned to the naval base at Honolulu. Cover has cachet "Catapulted off U.S.S. San Francisco, Hilo Harbor, Lt. J.P. Whitney, Pilot." Cancelled U.S.S. "San Francisco", May 25, 1934, 9 A.M. U.S.N. Air Mail to Honolulu. Covers were not backstamped. 1490 1402 275-

from
around
e near
latelic
re
Whitney,
apulted
4, AM"
ILO,
S.S.
s.
wered
from

Ret W.P.O. Box
2297 Honolulu T. H.
% E. K. Alexander
Buddy H. & Leach



Clipper AIR
Mail

Mr. Bernard Moran
Home Owners Loan Corp.
W.O.W. Bldg.
Omaha Nebraska

CLIPPER - AIR MAIL

Manland.



Miss Theresa Wilson
Station Hospital
F + Riley
Kansas

After 10 days, return to
H. HACKFELD & CO., LTD.,
P. O. Box 248,
HONOLULU, HAWAII.



~~Non admis
à l'envoyeur~~

~~Herrn Paul Hofer.,~~

~~Monbijoustr. 35.,~~

~~BERN, SWITZERLAND.~~

*Contient correspondances
p. la Suisse N. York*

After 10 days, return to
H. HACKFELD & CO., Ltd.,
P. O. Box 248,
HONOLULU, HAWAII.

BOLOGNA
POSTAESTERA

~~Non admis
à l'envoyeur~~

~~Contient correspondances
pour pays ennemis~~

~~Non admis
Retour à l'envoyeur~~

Herrn Paul Hofer.

Monbijoustr 35.,

BERN SWITZERLAND.



(21) VERIFICATO
PER CENSURA