

CANCELLED IN 300-

U222 rare "Pacific Mail SS Co/Aug 1 1885/Superintendent's Office" to Piura, Peru (Piura) 21 Aug. Piura 22 Aug '85 backstamp

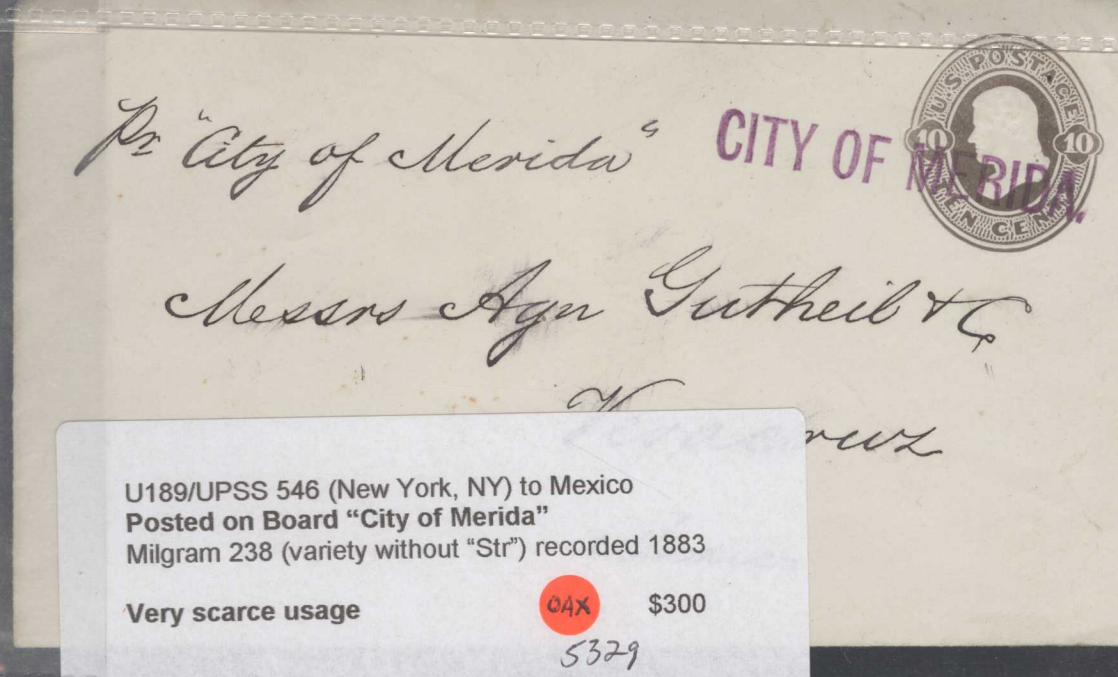

23 (4223) YLA \$600

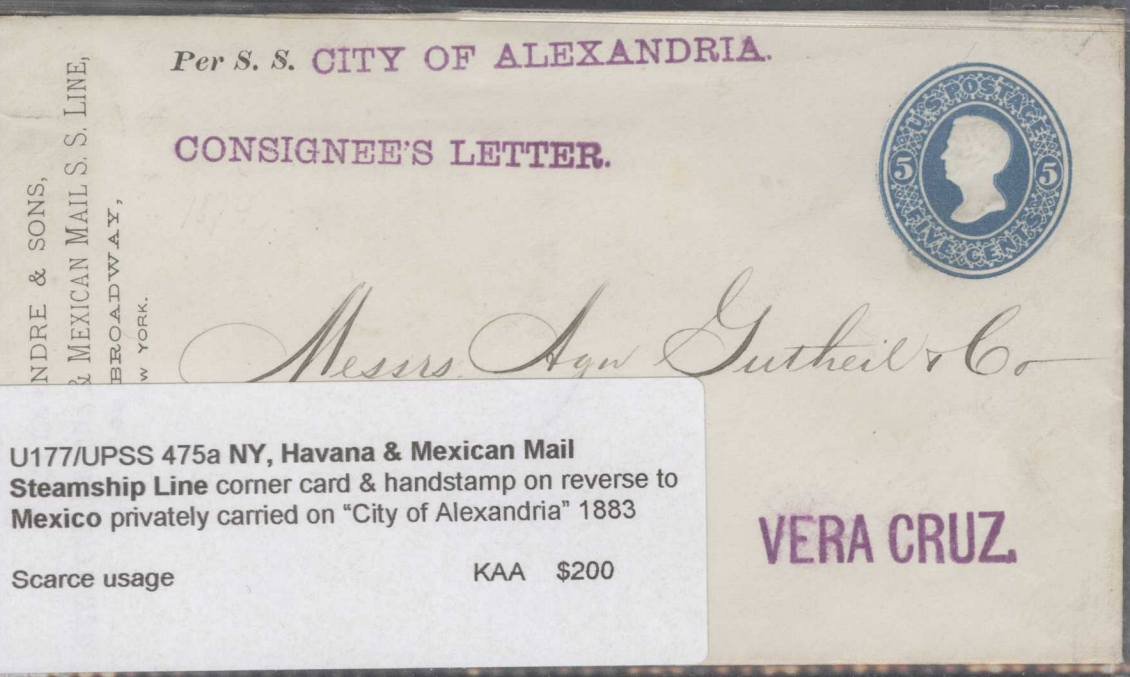

U177/UPSS 475a NY, Havana & Mexican Mail Steamship Line corner card & handstamp on reverse to Mexico privately carried on "City of Alexandria" 1883 Scarce usage KAA \$200

U189/UPSS 546 (New York, NY) to Mexico Posted on Board "City of Merida" Milgram 238 (variety without "Str") recorded 1883 Very scarce usage 04X \$300 5329

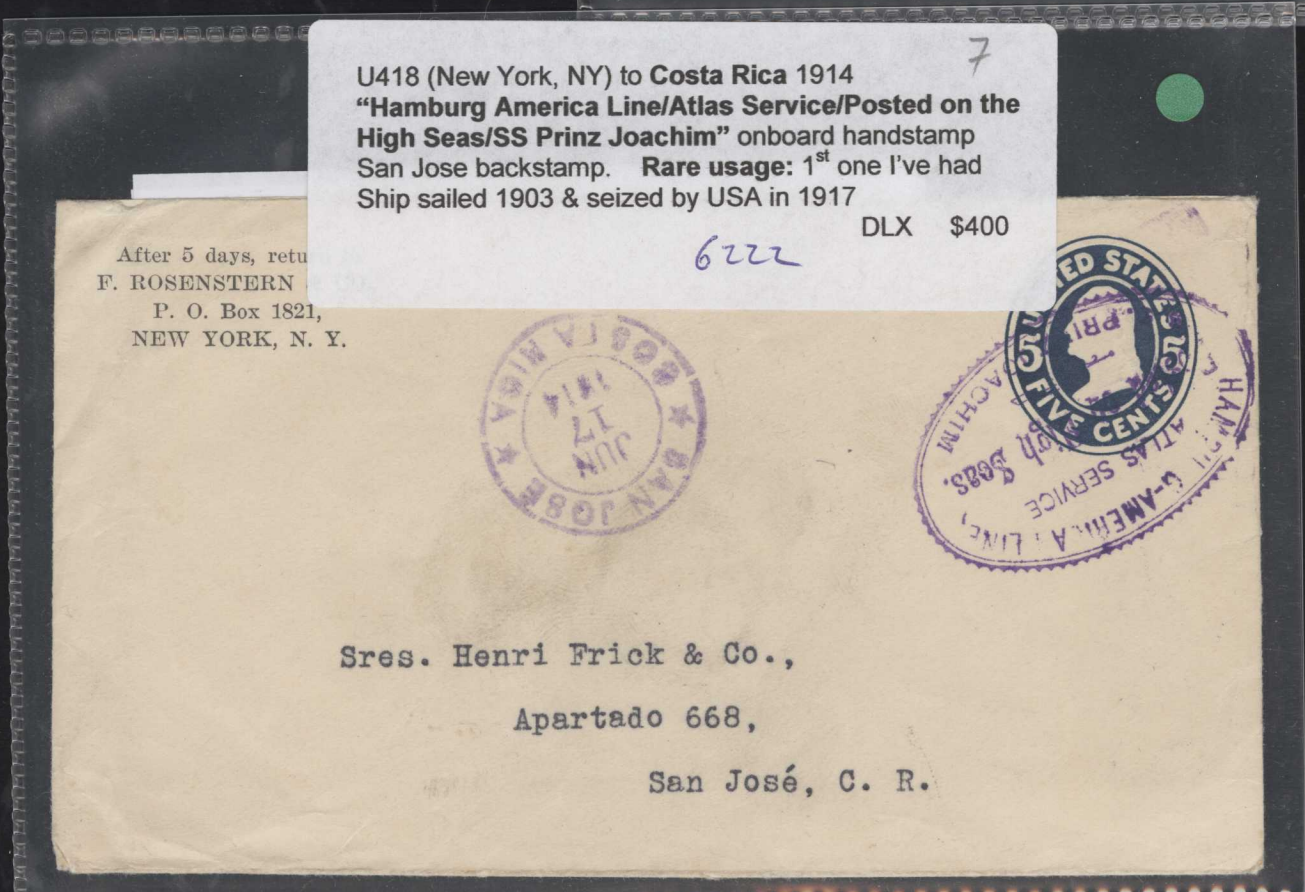

U418 (New York, NY) to Costa Rica 1914 "Hamburg America Line/Atlas Service/Posted on the High Seas/SS Prinz Joachim" onboard handstamp San Jose backstamp. Rare usage: 1st one I've had Ship sailed 1903 & seized by USA in 1917 DLX \$400 6222

CANCELLED IN SALVADOR ON ARRIVAL

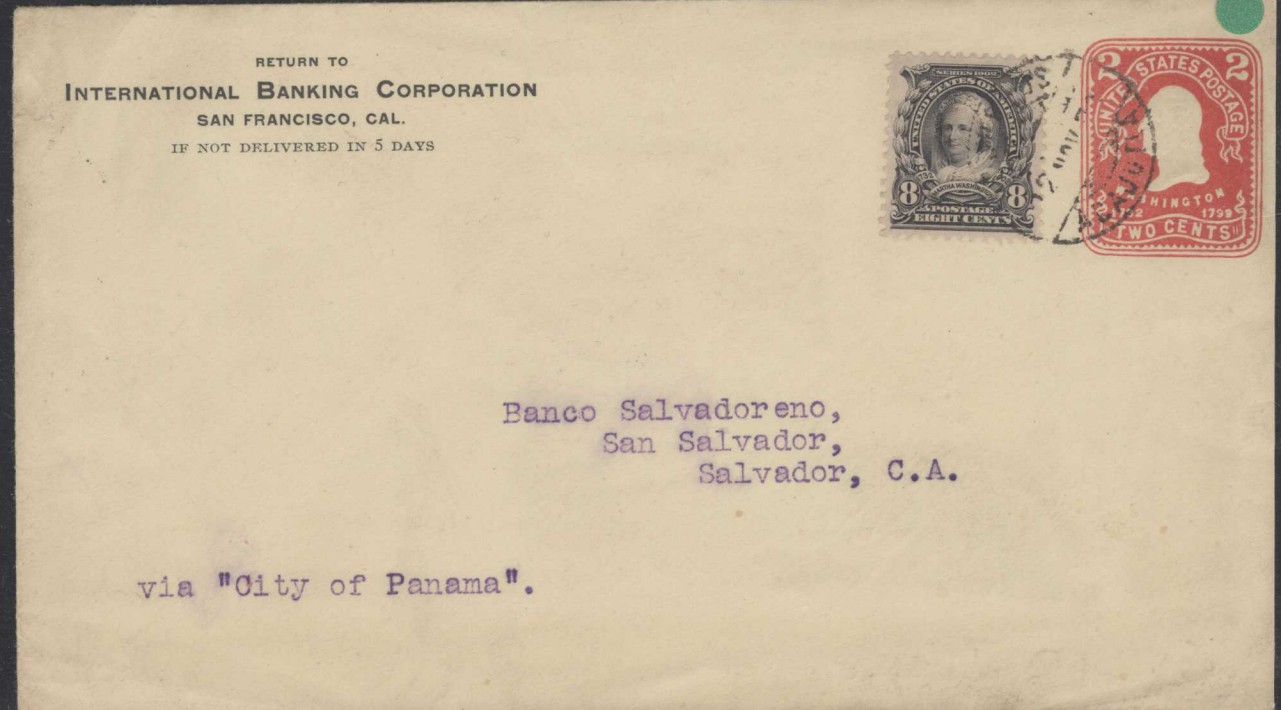

NEW YORK GLUCOSE CO.,
26 Broadway,
NEW YORK, N. Y.

CONSIGNEE'S LETTER



U393 (UPSS 1435) New York, NY to Argentina 1904
At 5cts UPU rate but privately carried & cancelled on
board ship with "Consignee's Letter" handstamp.
Buenos Aires forwarding agent cachet on backflap.
Rare usage \$250

5402

RLX

CO.,
Buenos Aires 1869

S,
Argentine Republic

WILLIAM E. PECK & CO.
EXPORT MERCHANTS
116 BROAD STREET
NEW YORK

Per S. S. "ETONA"

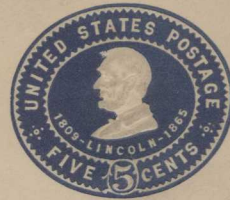

SR. C. BERTHOLD

CALLE BARTOLOME MITRE #1286

BUENOS AIRES

ARGENTINE REPUBLIC

S. A.

CONSIGNEE'S LETTER

STR. "COLON"



Sres M. + R. Cohen

U350 (San Francisco, CA) to El Salvador 1897
Mailed on-board SS "Colon". Acajutla transit, San
Salvador backstamp. Very scarce usage LAX \$350

7601

Salvador
C. et

WILLIAM E. PECK & CO.,
EXPORT MERCHANTS,
62 & 64 WILLIAM STREET,
NEW YORK.

Per S. S.

Consignee's Letter

Sres. Wolters y Ugarteche,

1897

14

U331, 5 cents Bureau (New York, NY) to Peru posted
on board & entered the mails at Panama. Panama,
Colon, & Lima transit & Arequipa backstamp
Scarce usage FLX \$150



PERU,

S. A.

300-

To Venezuela

for Philadelphia
Senor
Antonia Cachaza
Caracas
Venezuela



9/903

US 75⁰⁰
U393 Consignee's
LETTER TO TNY

ARGENTINA -
PER SS "ERNA" -
SCARCE

EXPORT MERCHANTS
116 BROAD STREET
NEW YORK
Per S. S. "ETONA"



CONSIGNEE'S LETTER

C. BERTHOLD, ESQ.

CALLE BME. MITRE #1286

CONSIGNEE'S LETTER

BUENOS AIRES

ARG. REP., S. A.

WILLIAM E. PECK & CO.,
EXPORT MERCHANTS,
116 BROAD STREET,
NEW YORK.

Per S. S. "SEGURANCA"



TRANSIT
7
APR
1903
COLON

U378, 304 (New York, NY) to Chile 1903 carried on
Ward Line's "Seguranca". Entered to mails at Colon,
Panama. Panama backstamp & Chilean backstamp.
Scarce "paquebot" usage (and possible supplementary
mail) accepted on board at fully paid UPU rate.

KAA \$250

6651

CHILE, S. A.

WESSELS, KULENKAMPFF & CO.,
130 Pearl St.,
NEW YORK, N. Y.

Per S/S "SIEGMUND"



Messrs Levy, Alvaro & Co.,

Caixa Postal # 123,

SANTOS,

Brazil.

to Philadelphia



U116 NEW YORK TO VENEZUELA
ON RED LINE 1886
(ATLANTIC & CARIBBEAN STEAM
NAVIGATION CO) CREASED, BUT
SCARCE FL \$100

Bolívar
Venezuela
S.A

to City of Para

Super

J. Killack & Co.

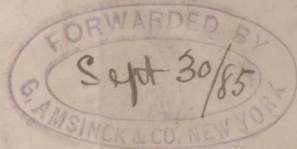

U204 to Peru "consignee's letter" & "City of Para".
Forwarding agent cachet G Amsinck, New York 30 Sept
'85 & Pacific Mail SS Co/Supt Office 1 Oct '85.
Correos de Piura/Peru receiver 10 Dec '85
Cover tears & creases, but scarce usage

\$250 RAX

(3969)