

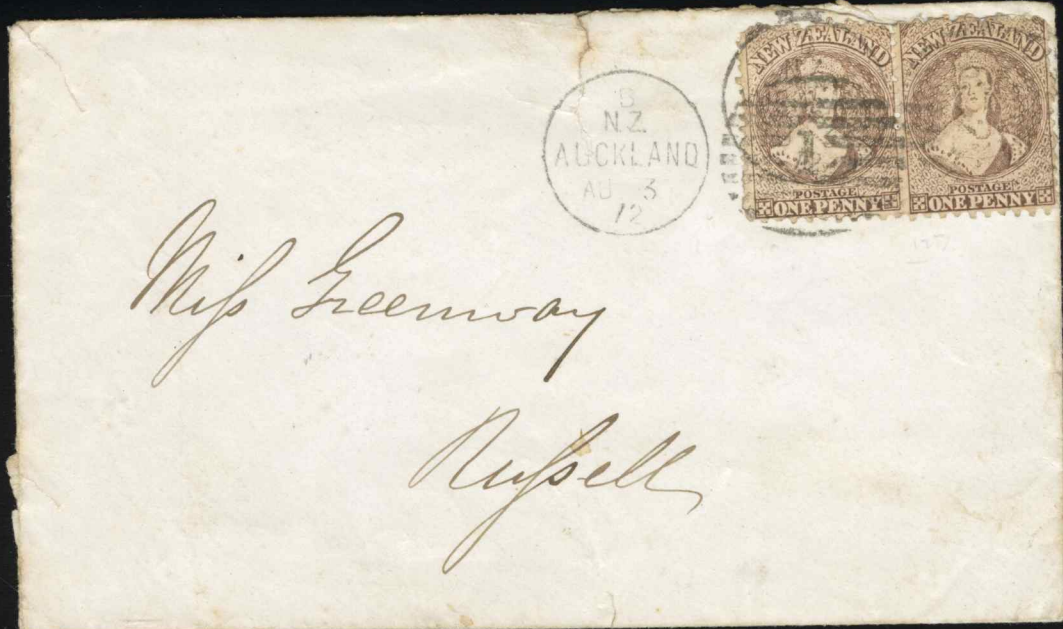

Mr. Aule
The Parsonage
Spring Grove

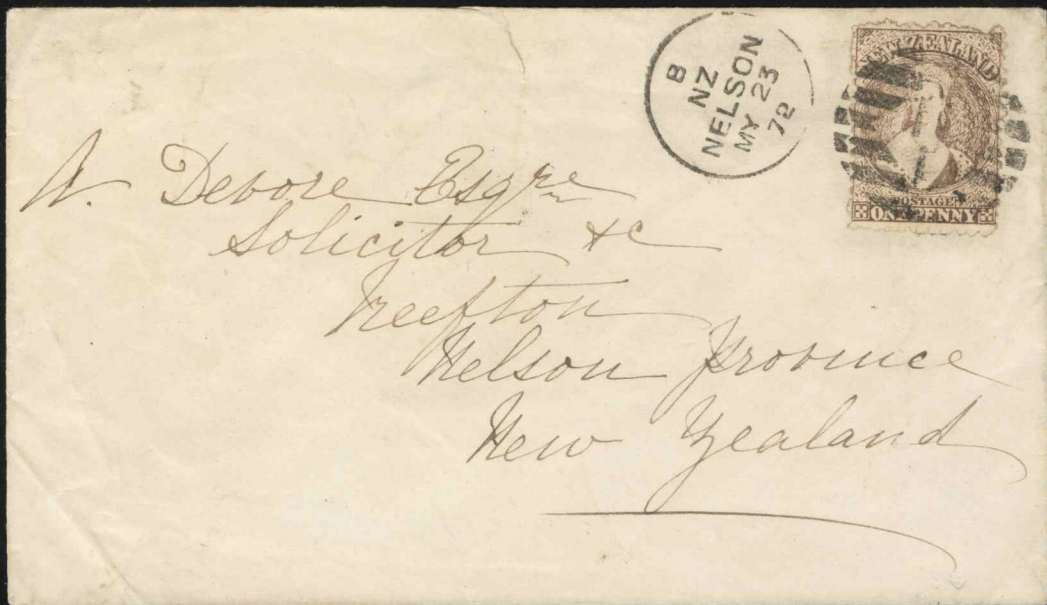

Miss Greenway
Russell



A. Devere Esq
Solicitor &c
Peepton
Nelson Province
New Zealand



Mrs Harrison
Syrwood
Mararou



Via Pines
Mrs De Vyper
28 Faulkner Street
Liverpool
England



Mr W. L. Campbell
Waumarama
Napier

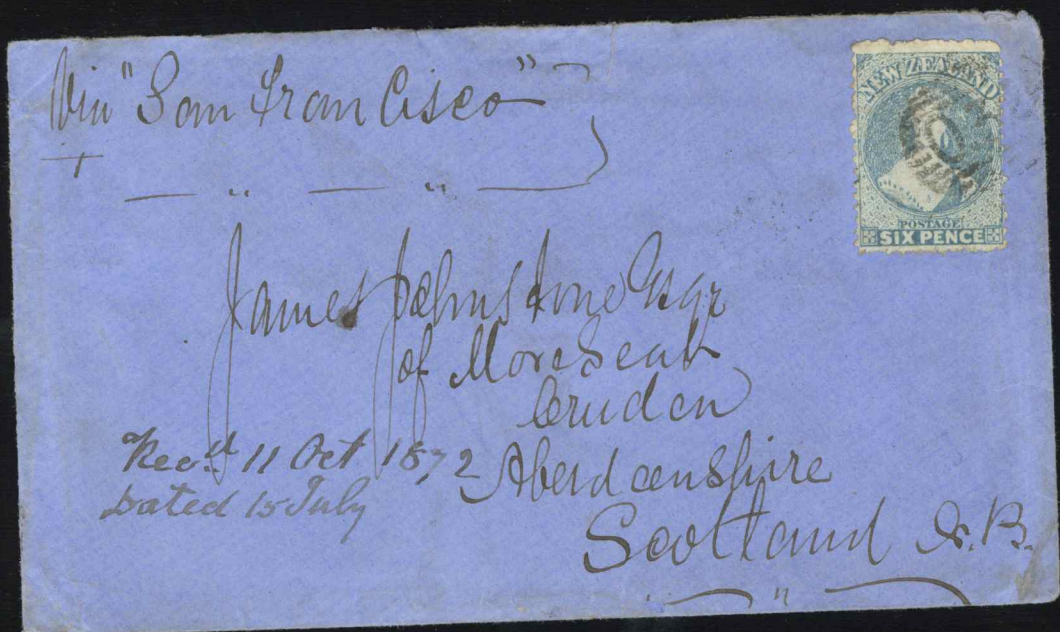

Via "San Francisco"
James Johnstone Esq
of Moredun
London
Recd 11 Oct 1872
dated 15 July
Aberdeenshire
Scotland &c.



Private
William Russell Esq
Sup. Court Office
Invercargill

NZ
AUCKLAND
19
19
NEW ZEALAND
POSTAGE
TWO PENCE

James Harding Esq.
Riverhead
Raipara

England.

Rev G. T. Seymour
Kingswear
Dartmouth
Devon.

NEW ZEALAND
POSTAGE
SIX PENCE

NZ
MANUHERIKIA
06-13
72

0 24
NEW ZEALAND
POSTAGE
TWO PENCE

Mr. Thorne
Mr. J. Anderson
Messrs Hawkburgh

Per "Wellington"

Miss Carp
Rosobel
Porirua
Wellington

NZ
CHRISTCHURCH
02 5
73

NEW ZEALAND
POSTAGE
TWO PENCE

28

CHRISTCHURCH
MAY 28

Captain H. J. Gordon R.N.
Waldeck
Riverton

May 26. 1903

N/C
10/19

NEW ZEALAND
POSTAGE
TWO PENCE

H. Shillington Esq. & Co.
Raipara Railway
Riverhead Post Office

NEW ZEALAND
POSTAGE
TWO PENCE

Mr. Rowland
Mr. Rowlandson
Parsonage
Dixon
Marlborough

NEW ZEALAND
POSTAGE
TWO PENCE

23/4/03

Mrs. H. Lyon
Merton
Rangitikei

NEW ZEALAND
POSTAGE
TWO PENCE

