



FAKES





wmk CA 1882-83 ?



wmk Anchor 1884-88



Cape of Good Hope

189  
2  
18



1884-96

1/2 gray block

1 rose

2 bistre

4 pair blue

15

30



1861









Watermarked Anchor

1902



1902-04



Watermarked Crown and C. C.  
1871-77



5 S  
ORANGE

28

1879



1880



Same  
3 P  
LILAC ROSE

25



31

1881

Same  
3 P  
CLARET

26

1882-83

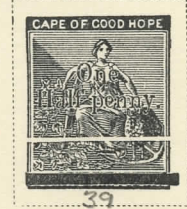

39

Watermarked Crown and C. A.  
1882-83

Type of 1871-80 1/2 P GRAY BLACK 33	1 P ROSE 34	2 P BISTRE 35		Type of 1864 6 P BRIGHT VIOLET 37	Type of 1871-80 5 S ORANGE 38	Type of 1882-83 1/2 P On 3 P CLARET 40
----------------------------------------------	-------------------	---------------------	-----------------------------------------------------------------------------------	-----------------------------------------------	----------------------------------------	----------------------------------------------------

Watermarked Anchor  
1884-87



6 P  
VIOLET

49

1 S  
GREEN

50

1891-94

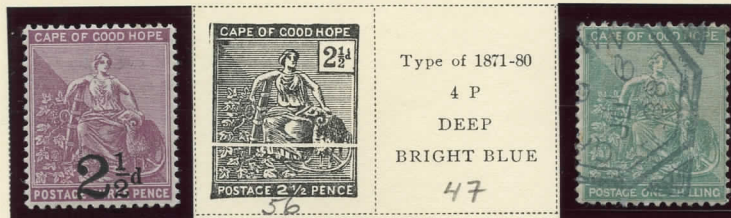

Type of 1871-80  
4 P  
DEEP  
BRIGHT BLUE

47

1893-96



2 1/2 P  
ULTRA-  
MARINE

57

1 S  
YELLOW BUFF

52

5 S  
BROWN  
ORANGE

54

1897-98

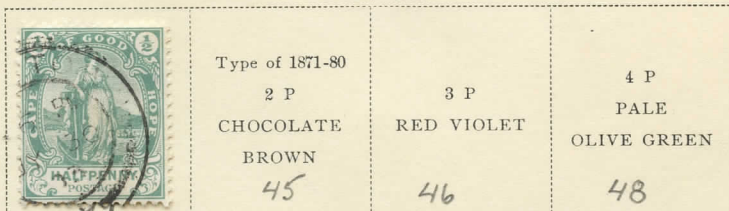

Type of 1871-80  
2 P  
CHOCOLATE  
BROWN

45

3 P  
RED VIOLET

46

4 P  
PALE  
OLIVE GREEN

48

1900



52

CAPE OF GOOD HOPE

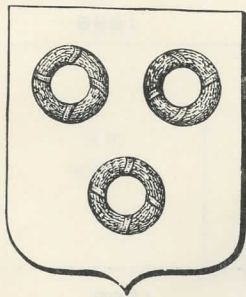

A province of the Union of South Africa. A self-governing dominion. CAPITAL—Cape Town.

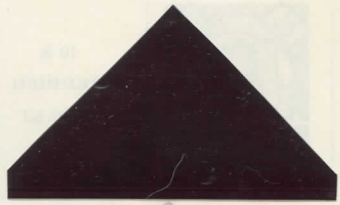

3

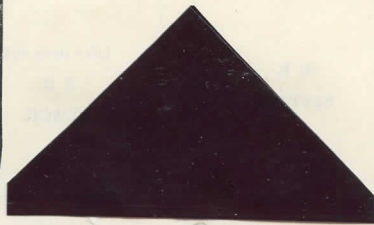

#1

1853-64

#4

crown/cc

1864-85 WMK 1

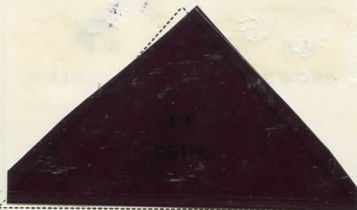

16



17



18



19

crown/lca

1882-83 WMK 2



20

1891



33

1896



34

1893



35



36

1893-1902



18a



41-54

1894-98 WMK 16



4 P  
PALE OLIVE  
GREEN

1 S  
YELLOW BUFF

1900

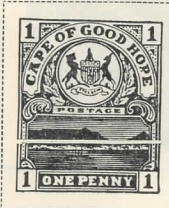

1902-04



Cape  
No. 59a  
Empty.

Cape  
No. 64  
Empty.

No. 55a  
Empty.



1864/76 ~~~  
1893 ~~~ (X)

1892 ~~~

1871/90 ~~~

67  
68  
-1



Cat.No. \_\_\_\_\_  
Used  Hinged  LH  NH   
Inused  Fine  VF  EF   
Average  Complete Set  Partial Set  Single  Block

Notes \_\_\_\_\_  
at. Value \_\_\_\_\_ Selling Price \_\_\_\_\_

G&K HOBBY PRODUCTS  
111 Beale Ave. Altoona, PA 16601

Style No. DS-06 B

Notes \_\_\_\_\_  
Cat. Value \_\_\_\_\_

\*.62



Price \_\_\_\_\_  
 Block   
 NH   
 EF