POST OFFICE
FIVE CENTS

U.S.POSTAGE
ONE CENT

U.S.POSTAGE
ONE CENT

U.S.POSTAGE
THREE CENTS

U.S.POSTAGE
THREE CENTS

U.S.POSTAGE
THREE CENTS

U.S.POSTAGE
THREE CENTS

U.S.POSTAGE
FIVE CENTS

TEN CENTS

TEN CENTS

TEN CENTS

TEN CENTS

U.S.POSTAGE
TWELVE CENTS

U.S.POSTAGE
ONE CENT

U.S.POSTAGE
ONE CENT

U.S.POSTAGE
ONE CENT

U.S.POSTAGE
ONE CENT

U.S.POSTAGE
ONE CENT

U.S.POSTAGE
ONE CENT

U.S.POSTAGE
THREE CENTS

U.S.POSTAGE
THREE CENTS

U.S.POSTAGE
THREE CENTS

U.S.POSTAGE

U.S.POSTAGE
FIVE CENTS

U.S.POSTAGE
FIVE CENTS

U.S.POSTAGE
FIVE CENTS

U.S.POSTAGE

U.S.POSTAGE

TEN CENTS

TEN CENTS

TEN CENTS

TEN CENTS

TEN CENTS

U.S.POSTAGE
TWELVE CENTS

U.S.POSTAGE
TWELVE CENTS

U.S.POSTAGE
NINETY CENTS

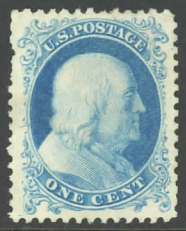
U.S. POSTAGE
ONE CENT

3
U.S. POSTAGE
3
THREE CENTS

1
U.S. POSTAGE
1
ONE CENT

1
U.S. POSTAGE
1
ONE CENT

1
U.S. POSTAGE
1
ONE CENT

1
U.S. POSTAGE
1
ONE CENT

1
U.S. POSTAGE
1
ONE CENT

3
U.S. POSTAGE
3
THREE CENTS

3
U.S. POSTAGE
3
THREE CENTS

10
U.S. POSTAGE
10
TEN CENTS

10
U.S. POSTAGE
10
TEN CENTS

12
U.S. POSTAGE
12
TWELVE CENTS

24
U.S. POSTAGE
24

30
U.S. POSTAGE
30
THIRTY CENTS

90
U.S. POSTAGE
90
NINETY CENTS

90
U.S. POSTAGE
90
NINETY CENTS

10
U.S. POSTAGE
10
TEN CENTS

2
U.S. POSTAGE
2
TWO CENTS

5
U.S. POSTAGE
5
FIVE CENTS

5
U.S. POSTAGE
5
FIVE CENTS

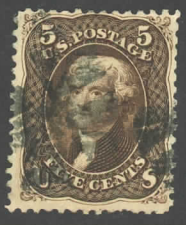
5
U.S. POSTAGE
5
FIVE CENTS

5
U.S. POSTAGE
5
FIVE CENTS

15
U.S. POSTAGE
15
FIFTEEN CENTS

24
U.S. POSTAGE
24
TWENTY FOUR CENTS

24
U.S. POSTAGE
24
TWENTY FOUR CENTS

24
U.S. POSTAGE
24
TWENTY FOUR CENTS

24
U.S. POSTAGE
24
TWENTY FOUR CENTS

24
U.S. POSTAGE
24
TWENTY FOUR CENTS

3
U.S. POSTAGE

ONE 1 CENT

U.S. POSTAGE
TWO 2 CENTS

U.S. POSTAGE
THREE 3 CENTS

U.S. POSTAGE
SIX 6 CENTS

U.S. POSTAGE

U.S. POSTAGE
ONE 1 CENT

U.S. POSTAGE
TWO 2 CENTS

U.S. POSTAGE
THREE 3 CENTS

U.S. POSTAGE
SIX 6 CENTS

U.S. POSTAGE
SEVEN 7 CENTS

U.S. POSTAGE

U.S. POSTAGE
TWELVE 12 CENTS

U.S. POSTAGE
FIFTEEN 15

24
TWENTY FOUR
CENTS

U.S. POSTAGE
THIRTY 30 CENTS

U.S. POSTAGE
NINETY 90 CENTS

U.S. POSTAGE
ONE 1 CENT
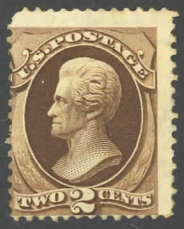
U.S. POSTAGE
TWO 2 CENTS

U.S. POSTAGE
THREE 3 CENTS

U.S. POSTAGE
SIX 6 CENTS

U.S. POSTAGE
SEVEN 7 CENTS

U.S. POSTAGE

POSTAGE
TWELVE 12 CENTS

POSTAGE
FIFTEEN 15 CENTS
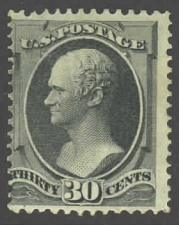
U.S. POSTAGE
THIRTY 30 CENTS

U.S. POSTAGE
NINETY 90 CENTS

U.S. POSTAGE
TWO 2 CENTS

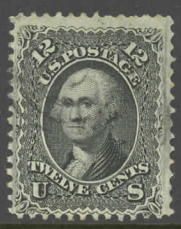

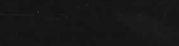

UNITED STATES POSTAGE
2 2
TWO CENTS

UNITED STATES POSTAGE
1 1
ONE CENT

UNITED STATES POSTAGE
2 2
TWO CENTS

UNITED STATES POSTAGE
4 4
FOUR CENTS

UNITED STATES POSTAGE
2 2
TWO CENTS

UNITED STATES POSTAGE
5 5
FIVE CENTS

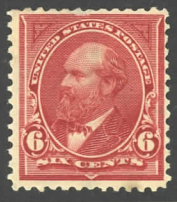
UNITED STATES POSTAGE
6 6
SIX CENTS

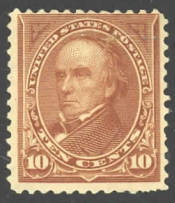
UNITED STATES POSTAGE
10 10
TEN CENTS

UNITED STATES POSTAGE
10 10
TEN CENTS

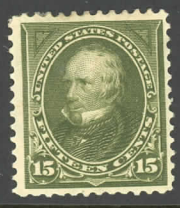
UNITED STATES POSTAGE
15 15
FIFTEEN CENTS

COMMEMORATIVE SERIES 1901
UNITED STATES OF AMERICA
1 1
POSTAGE ONE CENT

COMMEMORATIVE SERIES 1901
UNITED STATES OF AMERICA
1 1
POSTAGE ONE CENT

COMMEMORATIVE SERIES 1901
UNITED STATES OF AMERICA
2 2
POSTAGE TWO CENTS

COMMEMORATIVE SERIES 1901
UNITED STATES OF AMERICA
4 4
POSTAGE FOUR CENTS

COMMEMORATIVE SERIES 1901
UNITED STATES OF AMERICA
5 5
POSTAGE FIVE CENTS

COMMEMORATIVE SERIES 1901
UNITED STATES OF AMERICA
8 8
POSTAGE EIGHT CENTS

COMMEMORATIVE SERIES 1901
UNITED STATES OF AMERICA
10 10
POSTAGE TEN CENTS

UNITED STATES OF AMERICA
1 1
POSTAGE
ONE CENT

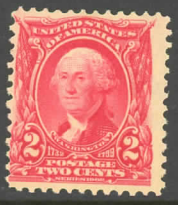
UNITED STATES OF AMERICA
2 2
POSTAGE
TWO CENTS

UNITED STATES OF AMERICA
3 3
POSTAGE
THREE CENTS

UNITED STATES OF AMERICA
4 4
GRANT
POSTAGE
FOUR CENTS

UNITED STATES OF AMERICA
5 5
LINCOLN
POSTAGE
FIVE CENTS

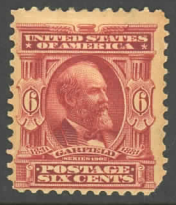
UNITED STATES OF AMERICA
6 6
GARFIELD
POSTAGE
SIX CENTS

UNITED STATES OF AMERICA
8 8
POSTAGE
EIGHT CENTS

UNITED STATES OF AMERICA
10 10
WEBSTER
POSTAGE
TEN CENTS

UNITED STATES OF AMERICA
13 13
POSTAGE
THIRTEEN CENTS

UNITED STATES OF AMERICA
15 15
CLAY
POSTAGE
FIFTEEN CENTS

UNITED STATES OF AMERICA
50 50
POSTAGE
FIFTY CENTS

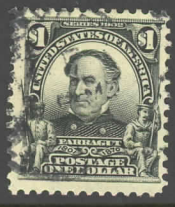
$1 $1
UNITED STATES OF AMERICA
FAIRBANKS
POSTAGE
ONE DOLLAR

$5 $5
POSTAGE
FIVE DOLLARS

UNITED STATES OF AMERICA
2 2
WASHINGTON
POSTAGE
TWO CENTS

UNITED STATES OF AMERICA
1 1
1706 FRANKLIN 1790
POSTAGE
ONE CENT

UNITED STATES OF AMERICA
5 5
LINCOLN 1865
POSTAGE
FIVE CENTS

UNITED STATES OF AMERICA
2 2
WASHINGTON
POSTAGE
TWO CENTS

UNITED STATES OF AMERICA
2 2
WASHINGTON
POSTAGE
TWO CENTS

UNITED STATES OF AMERICA
2 2
WASHINGTON
POSTAGE
TWO CENTS

U.S. POSTAGE
ONE 1 CENT

U.S. POSTAGE
TWO 2 CENTS

U.S. POSTAGE
THREE 3 CENTS

U.S. POSTAGE
FIVE 5 CENTS

U.S. POSTAGE
SIX 6 CENTS

U.S. POSTAGE
TEN 10 CENTS

U.S. POSTAGE
TEN 10 CENTS

U.S. POSTAGE
FIFTEEN 15 CENTS

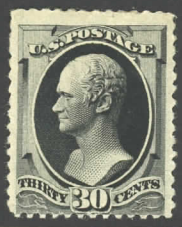
U.S. POSTAGE
THIRTY 30 CENTS

U.S. POSTAGE
FORTY 40 CENTS

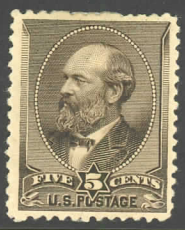
FIVE 5 CENTS
U.S. POSTAGE

U.S. POSTAGE
ONE 1 CENT

U.S. POSTAGE
THREE 3 CENTS

U.S. POSTAGE
SIX 6 CENTS

U.S. POSTAGE
TEN 10 CENTS

U.S. POSTAGE
TEN 10 CENTS

UNITED STATES POSTAGE
TWO 2 CENTS

UNITED STATES POSTAGE
4 4
FOUR CENTS

U.S. POSTAGE
SIX 6 CENTS

UNITED STATES POSTAGE
TWO 2 CENTS

2 2
TWO CENTS

2 2
TWO CENTS

1492 1892
UNITED STATES OF AMERICA
2 2
POSTAGE TWO CENTS
LANDING OF COLUMBUS

1492 1892
UNITED STATES OF AMERICA
2 2
POSTAGE TWO CENTS
LANDING OF COLUMBUS

1492 1892
UNITED STATES OF AMERICA
$2 $2
FOUR DOLLARS

COMMEMORATIVE SERIES OF 1902
UNITED STATES OF AMERICA
1
WASHINGTON
1
POSTAGE ONE CENT

COMMEMORATIVE SERIES OF 1902
UNITED STATES OF AMERICA
2
2
JEFFERSON
POSTAGE TWO CENTS

COMMEMORATIVE SERIES OF 1902
UNITED STATES OF AMERICA
3
3
MONROE
POSTAGE THREE CENTS

UNITED STATES OF AMERICA
5
5
MCKINLEY
POSTAGE FIVE CENTS

UNITED STATES OF AMERICA
1808
TEN CENTS
10

COMMEMORATIVE SERIES 1907
UNITED STATES OF AMERICA
1
1
1580 - CAPT. JOHN SMITH - 1631
POSTAGE ONE CENT

COMMEMORATIVE SERIES 1907
UNITED STATES OF AMERICA
2
2
FOUNDING OF JAMESTOWN, 1607
POSTAGE TWO CENTS

UNITED STATES OF AMERICA
COMMEMORATIVE SERIES OF 1907
FOUNDING OF JAMESTOWN 1607
5
5
1596
POCAHONTAS
1617
POSTAGE FIVE CENTS

U.S. POSTAGE
1809 FEB. 12 1909
TWO CENTS

U.S. POSTAGE
1809 FEB. 12 1909
TWO CENTS

U.S. POSTAGE
1809 FEB. 12 1909
TWO CENTS

U.S. POSTAGE
2
ALASKA YUKON PACIFIC 1909
2
WILLIAM H. SEWARD
TWO CENTS

U.S. POSTAGE
2
ALASKA YUKON PACIFIC 1909
2
WILLIAM H. SEWARD
TWO CENTS

HUDSON-FULTON CELEBRATION
1609 1909
U.S. POSTAGE
2
TWO CENTS
2

HUDSON-FULTON CELEBRATION
1609 1909
U.S. POSTAGE
2
TWO CENTS
2

U.S. POSTAGE
SAN FRANCISCO, 1915
HALEIWA 1911
1
CENT
1

U.S. POSTAGE
SAN FRANCISCO, 1915
PANAMA CANAL
2
CENTS
2

U.S. POSTAGE
SAN FRANCISCO, 1915
GOLDEN GATE
5
CENTS
5

U.S. POSTAGE
SAN FRANCISCO, 1915
10
CENTS
10

U.S. POSTAGE
SAN FRANCISCO, 1915
10
CENTS
10

U.S. POSTAGE
SAN FRANCISCO, 1915
HALEIWA 1911
1
CENT
1

U.S. POSTAGE
SAN FRANCISCO, 1915
PANAMA CANAL
2
CENTS
2

U.S. POSTAGE
SAN FRANCISCO, 1915
GOLDEN GATE
5
CENTS
5

U.S. POSTAGE
SAN FRANCISCO, 1915
10
CENTS
10