

W. Whitworth, Esq. B. 15, Lefty, Victoria, China
No American Board

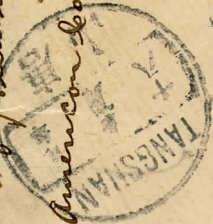

Chadon W. Whitworth
to J. P. Keloy, R. F. D. #2

30

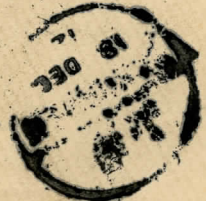

Kildare,
O. Pla.
U.S.A.

DUE 6 CENTS

(Via Siberia Rail Road)



U.S. CHARGE TO COLLECT

Secatur
Incon County
& Minn
1927



TO
C. C. C.
VERY



ADDRESS MAIL TO
P.O. BOX NO.
IT EXPEDITES DELIVERY



U.S. CHARGE TO COLLECT 5 CENTS

J. P. Keloy
P.O. Box No. 1
Babesville
Oklahoma
U.S.A.

MAY 1 1927

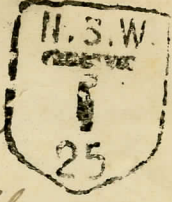

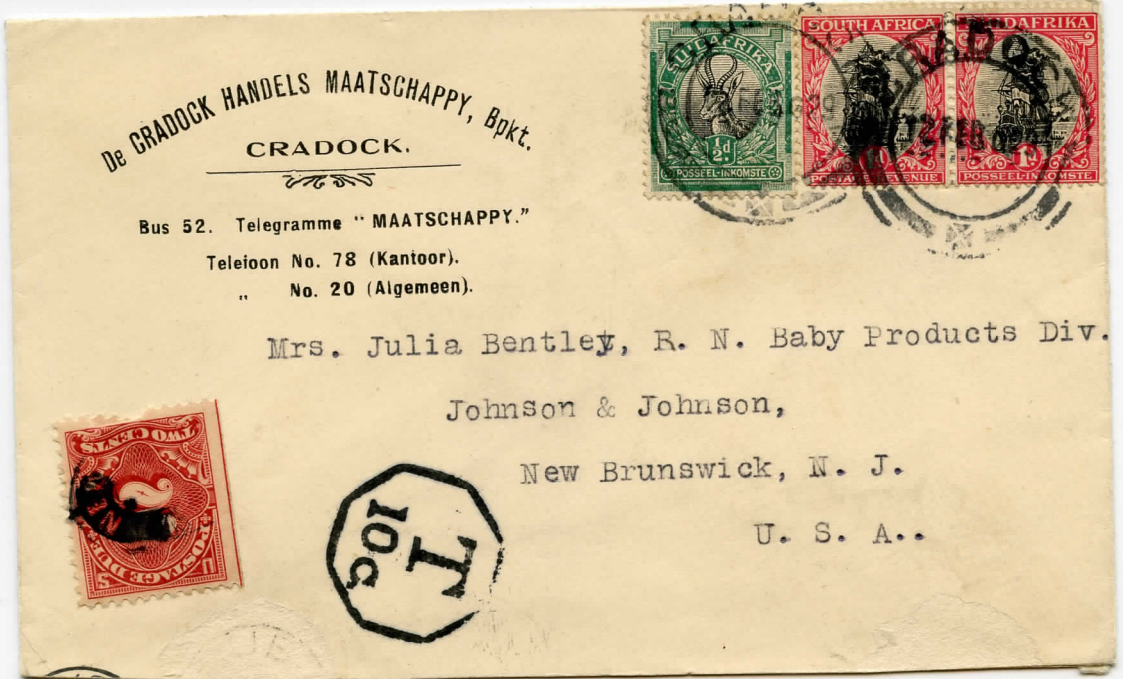





CA



Printed in G
Copyright

ROBERT BURNS was born at Alloway, on the 25th January, 1759, and died at Dumfries on the 21st July, 1796. Although only the son of a gardener, he is the most eminent Scottish Poet who ever lived.

(For Address only).

I am here along
with Ming + your
aunt bidding you
Doone Goodbye
Mary

Mr Y H Wilby
Co Mrs Russell
402 Mount Vernon St
Camden N J
U S A

COLLECT
POSTAGE

6 CENTS

21 Seno Sic



Dⁿ Luselio Carrillo
Calle San El Paso # 107
El Paso
Tex.



COLLECT
POSTAGE

8 CENTS

Mrs Sarah Emma Terry
Care Dr. John Terry
Rudover
Massachusetts
State Unit

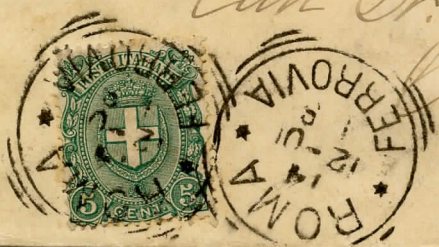

SCHMELZENBACH MEMORIAL
MISSION STATION
FIGSIS PEAK, SWAZILAND,
SOUTH AFRICA.



Mrs J. S. Chism

Route 4

ampa, Idaho

U.S.A.

.60

IF UNDELIVERED PLEASE RETURN TO:-
BROOKE BOND EAST AFRICA LTD
P. O. Box 16
KERICHO.



Messrs. Carter Macy Inc.

37 - 41 Old Slip

NEW YORK

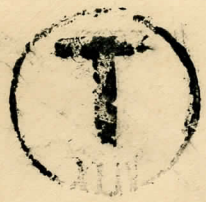

Mme. Marie Dunne,

Dept. P-10,

122, Fourth Avenue,

New York, N.Y.

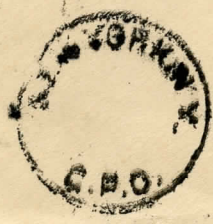

L. 42
FERROCARRILES NACIONALES DE MEXICO.



F. C

Señora.

Emilia del Mercado de Bermudes.

Smelter Texas.

El Paso Texas. E. U. A.

Die 4 CENTS



150



RETURN IN TEN DAYS

Due 6 Cents

Mr. U. S. Clark

San Jose, Cal.

U. S. A.

Handwritten initials 'UP' with a large checkmark



U. S. Clark Esq

San Jose, Cal.,

U. S. America

U. S. CHARGE TO COLLECT 4 CENTS



Handwritten number '3' in a circle

Franchise Militaire

Madame Henriette Escobar
 N° 3, Mill St.
 Worcester Mass
 Etats unis d'Amérique

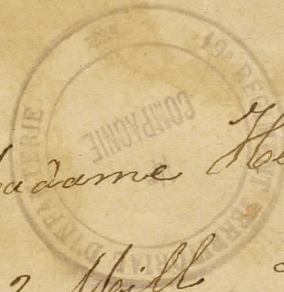

Mrs. A. V. Freeman
 Seattle Wash.
 1524 Franklin Ave.

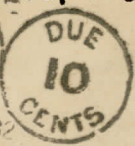

Forward to
 E. M. C.

Mr. A. P. Parker,
 Co General Electric Co,
 Lynn, Mass.
 U. S. A.

Will write soon to you add.
 R. M. C.



COLLECT POSTAGE

2

CENTS

650

To

The Police Station of
America
United States



The Prieto Machine Co., Inc
Broadway
New York N.Y.

10c



Arthur Edwin Wellington
131 3rd St.
Troy, N.Y.
U.S.A.

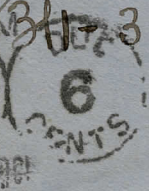

248

107 44

TRISTAN DA CUNHA
SETTLEMENT OF

EDINBURGH
SOUTH ATLANTIC

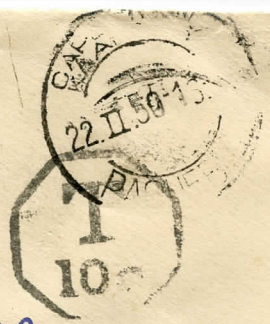

George Scott Lindlay
of Chase National Bank.
45th Street branch.
Madison Avenue.
New York 17, N.Y.
U.S.A.

pay 1 ct due



Mr Henry Wingate
Ridge Spring
Pitt County N.C.

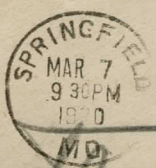

Due Miss Cora West.
965- Cumberland St
City.

PLATE PROOFS

ON CARD

1879



J1P



J2P



J3P



J4P

3/8⁰⁰ each



J5P



J6P



J7P

1881

"ATLANTA" PLATE PROOFS



\$2500 each

J1TC

J2TC

J3TC

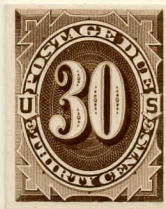

J4TC

J5TC

J6TC

J7TC



\$3500 each

J1TC

J2TC

J3TC



J4TC

J5TC

J6TC

J7TC

1884
SPECIMEN



J155 D



J165 D



J175 D



J185 D



J195 D

Cat.
6500 each



J205 D



J215 D

PLATE PROOFS

On Card

1887



J15P



J16P



J17P



J18P



J19P



J20P



J21P



*250b

J15P



*250c

J16P



*250d

J17P



*250e

J18P



*450b

J19P



*360b

J20P



450c

J21P

PLATE PROOFS

ON CARD

1891-93



J22P



J23P



J24P



J25P



J26P



J27P



J28P



J22P



J23P



J24P



J25P



J26P



J27P



J28P

UNITED STATES

BISECTED POSTAGE DUE STAMPS ON SPECIAL DELIVERY COVERS



Cover from Richmond, Virginia, mailed on July 17, 1900, to Rush Sylvania, Ohio - Bisected Scott #J23, #279 & #E5.



Cover from Des Moines, Iowa, mailed Oct. 30, 1906, to Beaman, Iowa - Bisected Scott #J41 (overpaying 1/2¢) & Scott #E6.



June 29

W. C. Hatch Co
Springfield
Mass
Ill.

Address to

A. B. Rice

PORT HURON, Mich.,

If not delivered within 5 days.



DOE 2

Mrs H. B. Parkman
4th St
Winland
New Jersey





133

\$875



134

\$1300

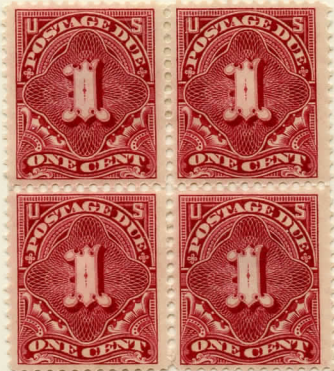

1725B

J45

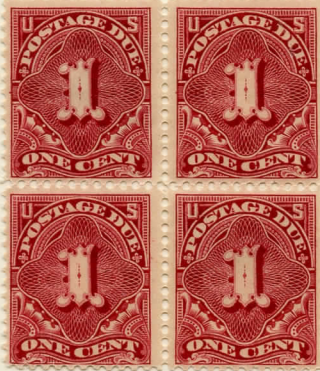

1725B



1725B



1725B

J46



1725B



1725B



\$1100.-

J48

1910-12	Wmk. 190	Per
J45 D2	1c deep claret, Aug. 30, 1910	20.00
α.	1c rose carmine	17.50
	Block of four (2 or 3mm spacing)	82.50
	Margin block of 6, Impt. & P# & star	400.00
J46 D2	2c deep claret, Nov. 25, 1910	20.00
	lake	20.00
	lake	17.50
α.	2c rose carmine	82.50
	Block of four (2 or 3mm spacing)	
	Margin block of 6, Impt. & P# & star	350.00
	Margin block of 6, P# only	375.00
	Double transfer	
J47 D2	3c deep claret, Aug. 31, 1910	350.00
	lake	350.00
	Block of four (2 or 3mm spacing)	1.450
	Margin block of 6, Impt. & P# & star	3.850
J48 D2	5c deep claret, Aug. 31, 1910	60.00
α.	5c rose carmine	250.00
	Block of four (2 or 3mm spacing)	
	Margin block of 6, Impt. & P# & star	600.00
J49 D2	10c deep claret, Aug. 31, 1910	75.00
α.	10c rose carmine	310.00
	Block of four (2 or 3mm spacing)	
	Margin block of 6, Impt. & P# & star	1.150
J50 D2	50c deep claret, Sept. 23, 1912	600.00

200

POSTAGE DUE BILL FOLLOW SHEET NO.

DATE POST

W. G. JOHNSTON, P. MA

STREETS

FEB 19 1932

5-10613 U. S. GOVERNMENT PRINTING OFFICE: 1931

(Name of patron)

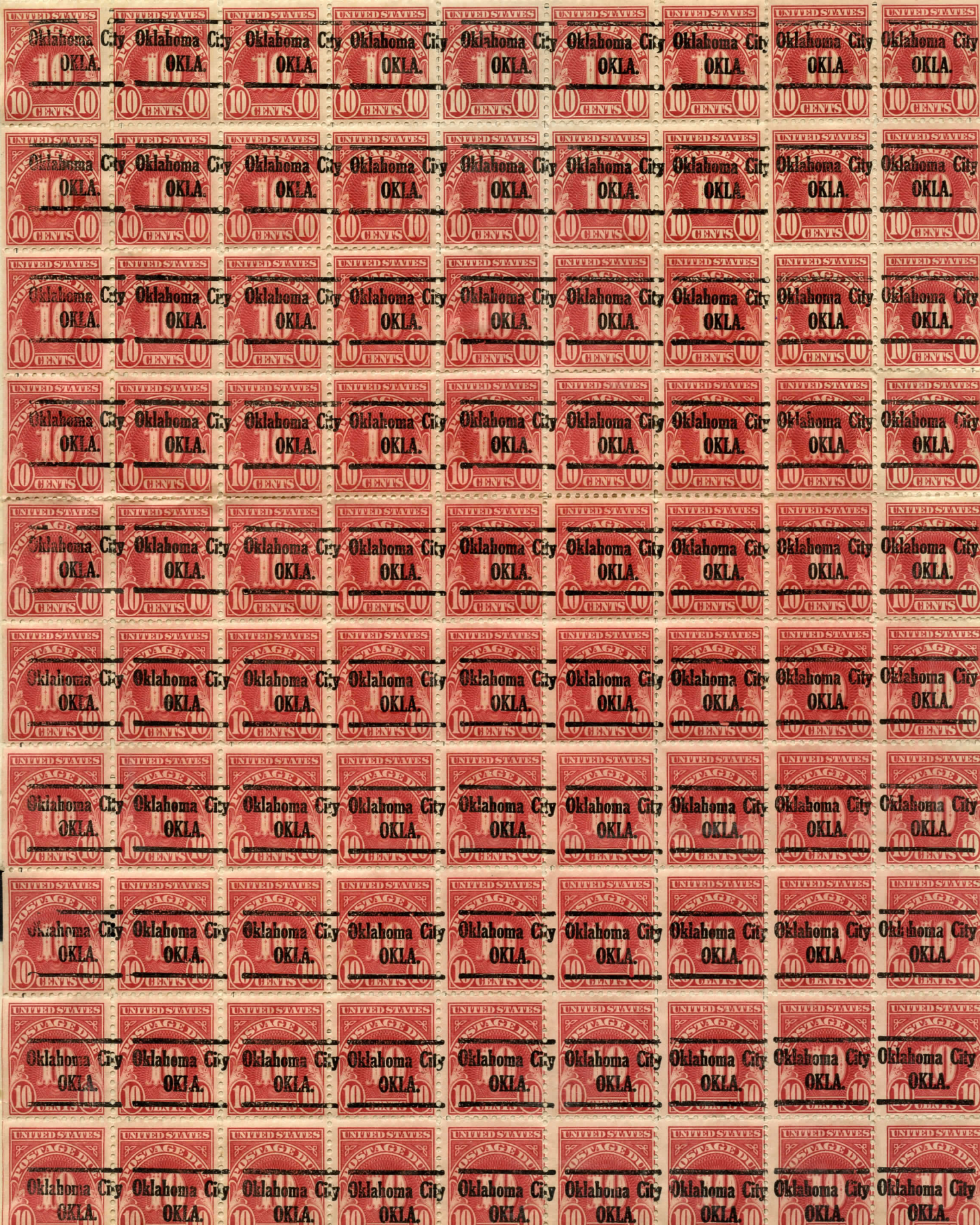

1931-32
Rotary Press



Ordinary 92250 J79



Electric eye 9200 J80



Electric eye 9200 J80



Ordinary J80

1931-32
Rotary Press



Electric eye J81



Electric eye J81



J81



J84

1931-32
Rotary Press



Electric eye

J82



Electric eye

J82



J82



J82



J82



J82



