

## The 1938 Presidential Issue - The Rates

### Purpose and Scope of Exhibit

This exhibit presents the rates of postage and special service fees, both domestic and foreign, that were in effect while the Presidential Issue -the Prexies- were current (1938-1961) in the post offices. These rates are selected to show the flow of the rates.

### Importance

This series of stamps was current for over 20 years, which spanned a world war. The rates, especially the foreign air mail rates during World War II, varies considerably over time. The rates would simplify and, in some cases, be reduced over time. The prexies were the workforce of the postal system that was up to the task of moving the mail without a revision of the original set.



Half cent stamp used as change. Since double weight cover not fully prepaid, half cent stamps used as postage due. ONE half cent stamp affixed and given back as change and NOT CANCELLED.

### Plan of Exhibit:

- |                                    |                                   |
|------------------------------------|-----------------------------------|
| I Domestic Surface Mail Rates      | IV Foreign Surface Mail Rates     |
| First Class Mail                   | Letter mail, including post cards |
| Second Class Mail                  | Printed Matter                    |
| Third Class Mail                   | Parcel Post                       |
| Fourth Class (parcel Post)         | V Foreign Air Mail Rates          |
| II Domestic Air Mail Rates         | Letter mail, including post cards |
| Letter Mail, including possessions | Parcel Post                       |
| Post Cards                         | VI Foreign Special Service Fees   |
| Parcel Post                        | Registry Fee                      |
| III Domestic Special Service Fees  | Return Receipt Fee                |
| Registry Fee                       | Special Delivery Fee              |
| Certified Mail Fee                 |                                   |
| Return Receipt fee                 |                                   |
| Special Delivery Fee               |                                   |
| Collect on Delivery Fee            |                                   |
| Insurance Fee                      |                                   |
| Special Handling Fee               |                                   |
| Certificate of Mailing Fee         |                                   |

Especially significant items are highlighted by blue borders.

Surface Mail  
Domestic Usage

First Class Mail  
Drop Letter

Per Ounce	Jan. 1, 1919	July 1, 1933	Mar 26, 1944	Jan. 1, 1952	Aug. 1, 1958
Drop Letter	1c			2c	End of rate
Local Letter		2c			



Single rate **drop letter**, Dec., 1939. This rate applied to letters mailed (dropped) and picked up at post office without carrier service.



Effective January 1, 1952 the drop rate was raised to 2c per ounce.

Surface Mail  
Domestic Usage

First Class Mail  
Territorial Drop Letters

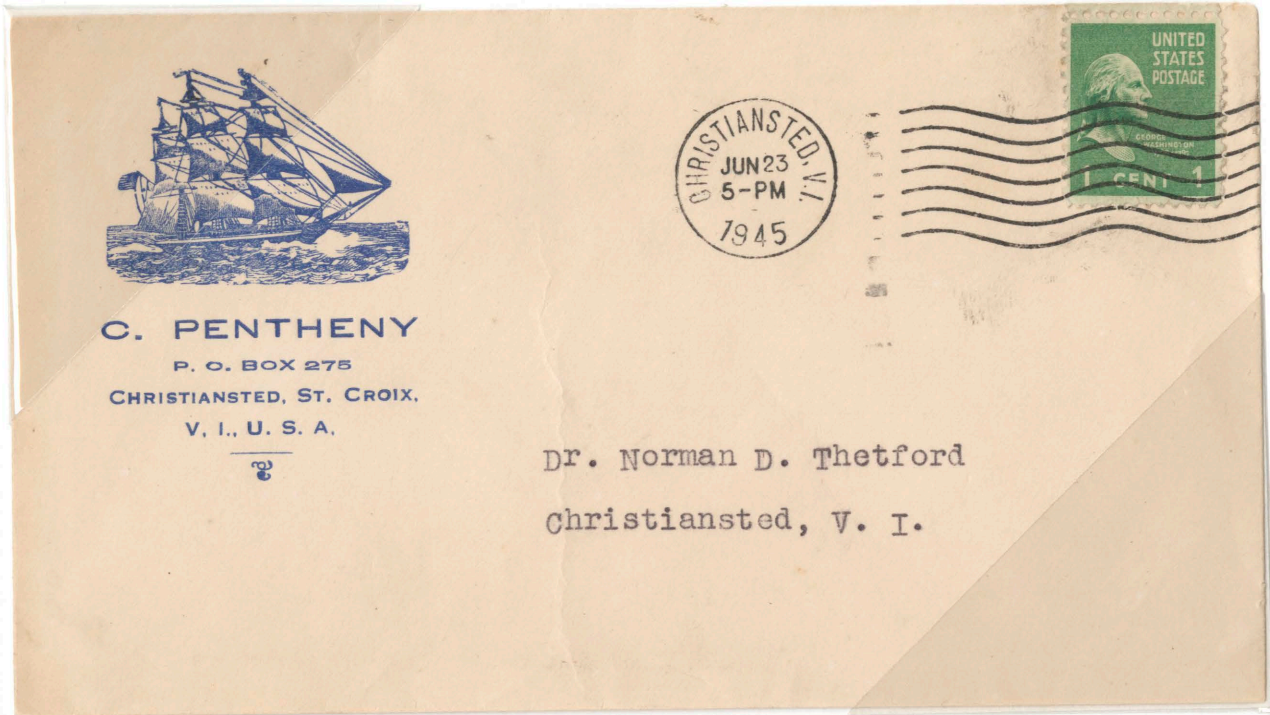

Prepaying 1c drop rate, in effect in all territories and possessions, U.S. Virgin Islands use. Rate in effect January 1, 1919, through December 31, 1951, when it was raised.

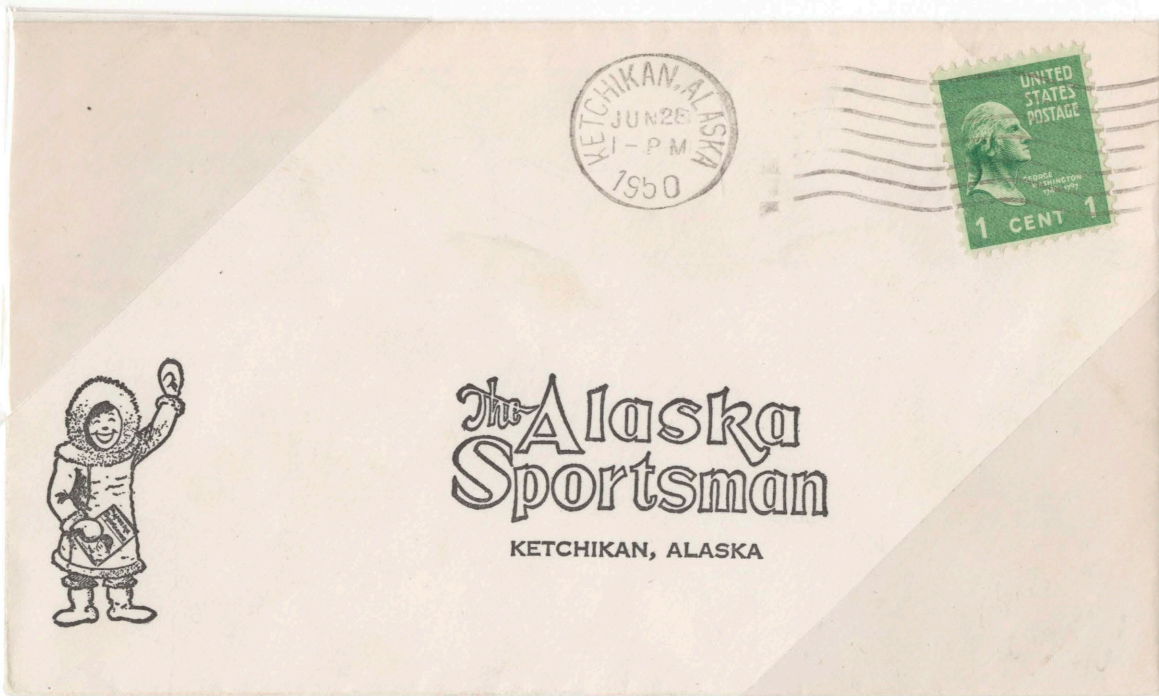

Prepaying drop rate in Ketchikan, Alaska.

Surface Mail  
Domestic Usage

First Class Mail  
Local Mail

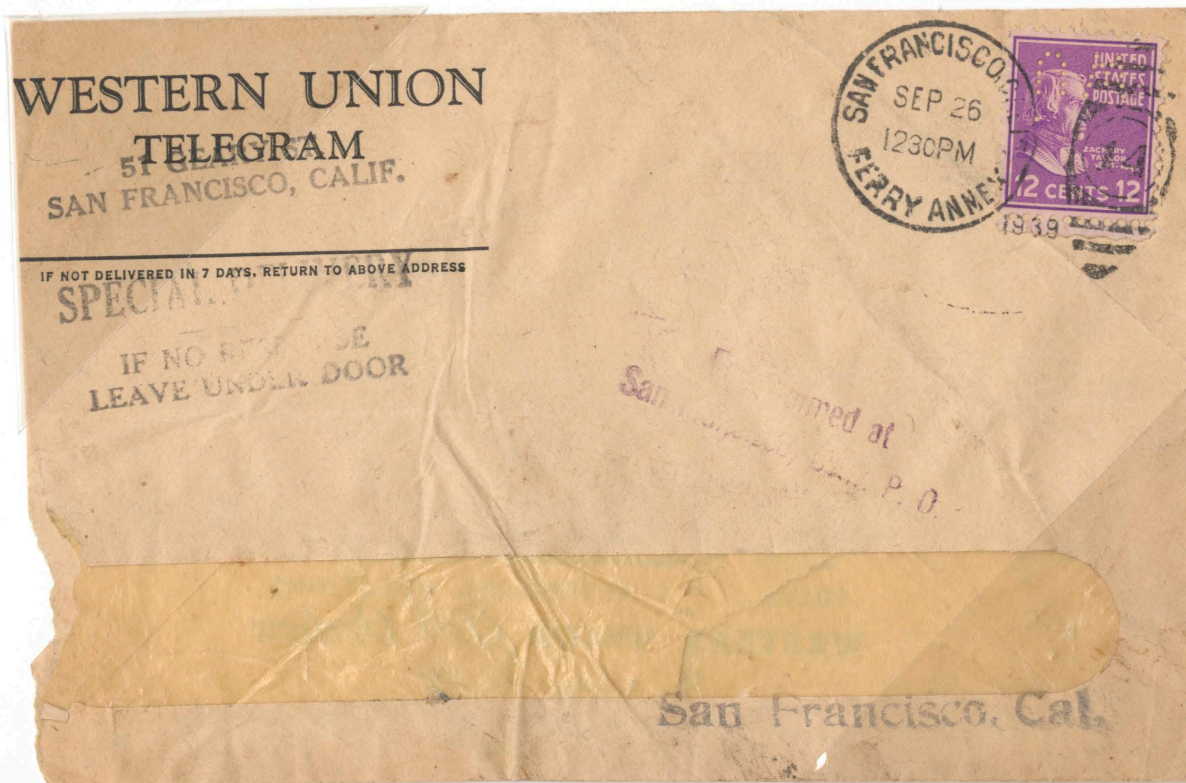

Prepaying single 2c per ounce local rate plus special delivery fee, September, 1939 use in San Francisco. Rate in effect July 1, 1933, through March 25, 1944, at post offices WITH carrier service.

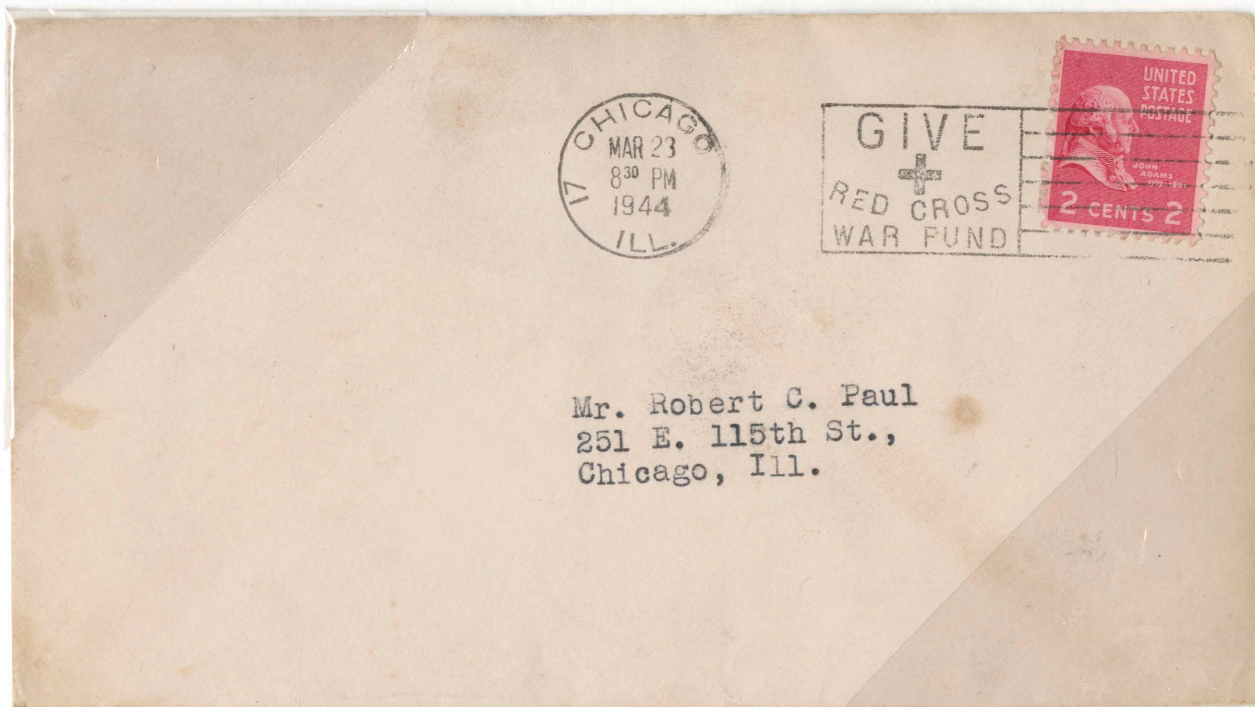

Prepaying single rate local rate, Chicago, Illinois use on March 23, 1944, just two days before this rate was eliminated.

Surface Mail  
Domestic Usage

First Class Mail  
Local Letters

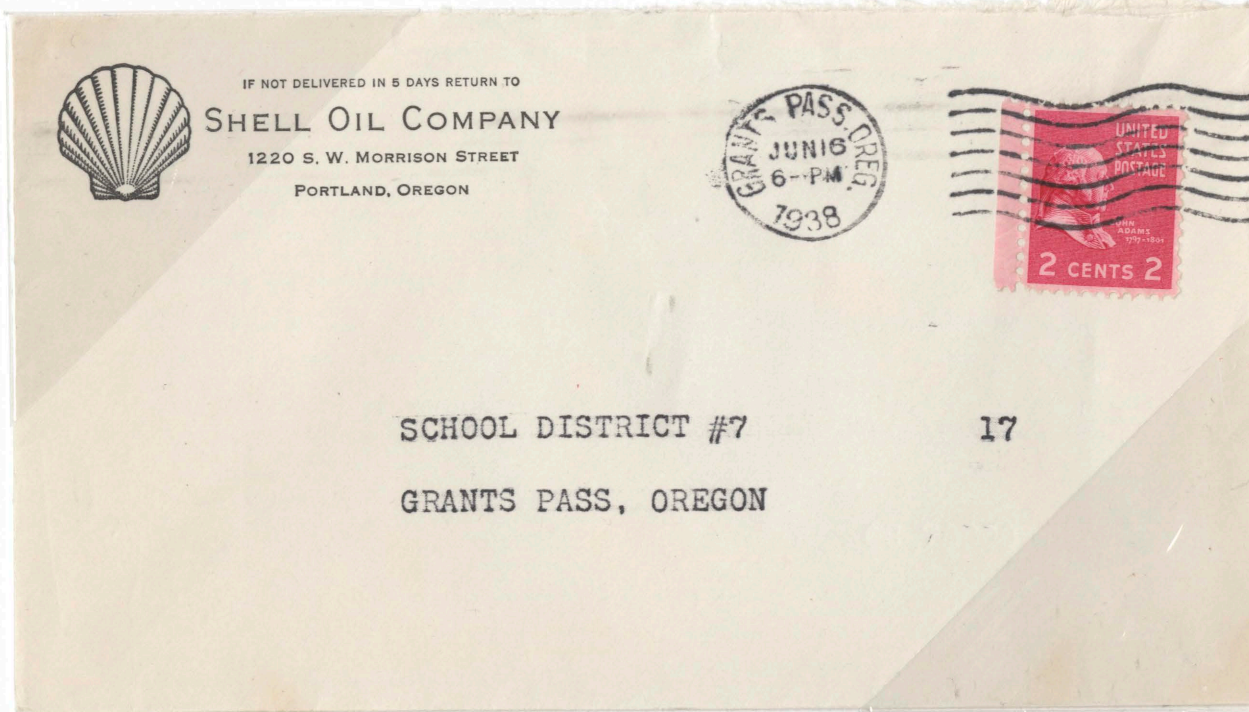

Prepaying local letter rate of 2c per ounce for post offices with carrier service Rate in effect through March 25, 1944, when local rate ended. Grant's Pass, Oregon use. Local letter rate applied to letters mailed at and delivered by post offices WITH carriers.

Prepa  
This c

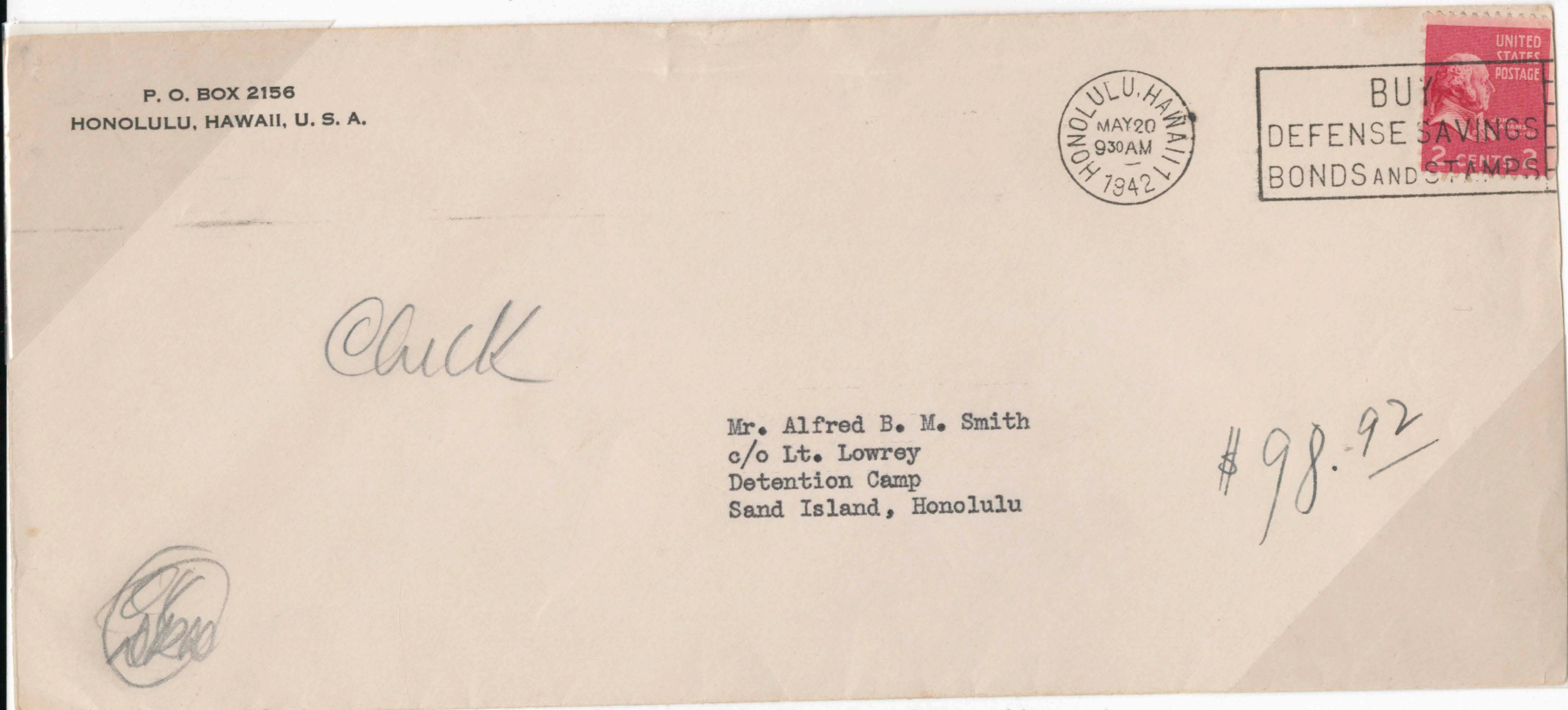

Prepaying local rate within Honolulu, Hawaii, on letter addressed to internee in Sand Island Detention Camp.

This c  
locate

Surface Mail  
Domestic Usage

First Class Mail  
Multi Weight Non Local Letters

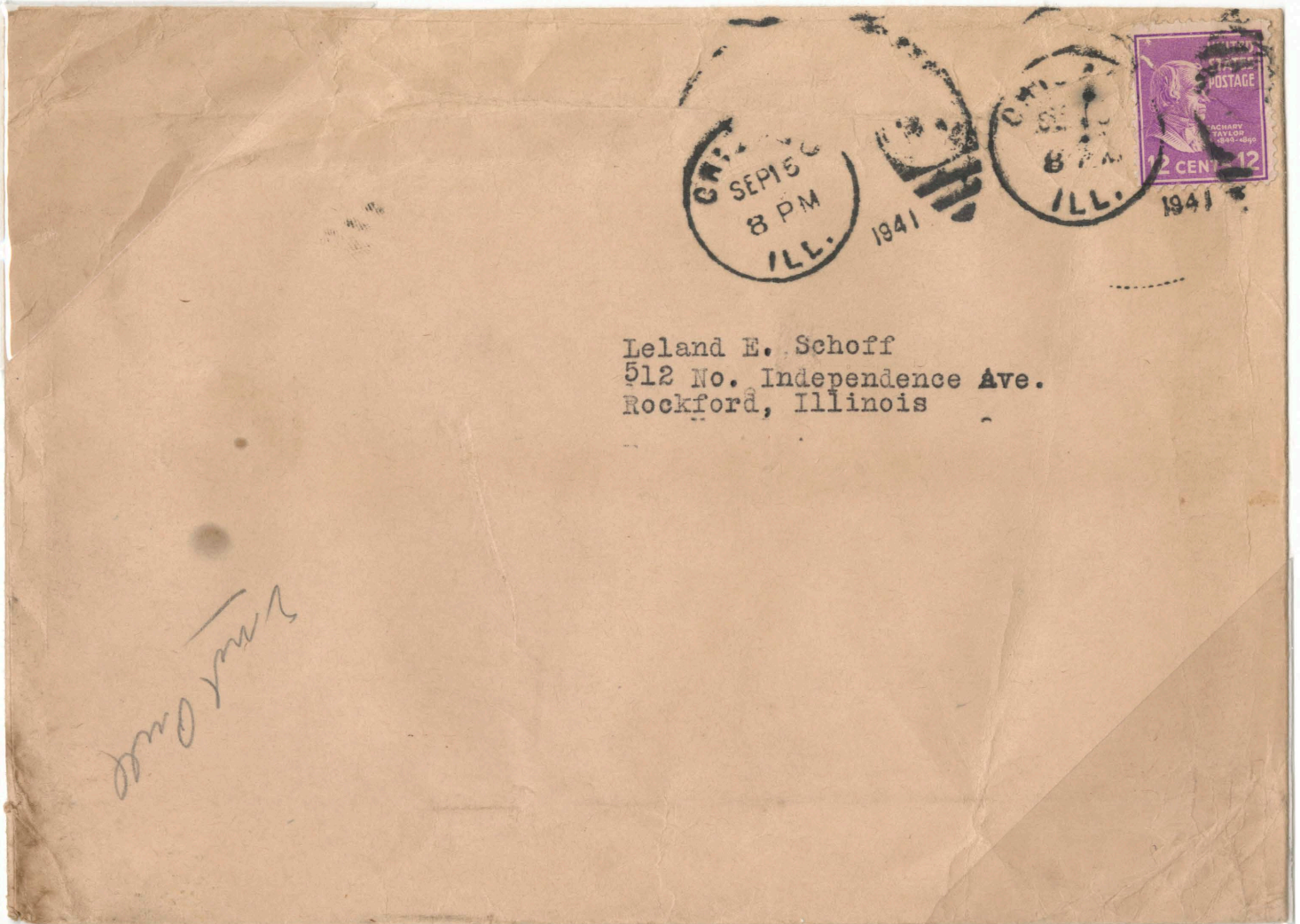

Prepaying quadruple weight first class letter, September, 1941 use. Rate in effect through July 31, 1958.

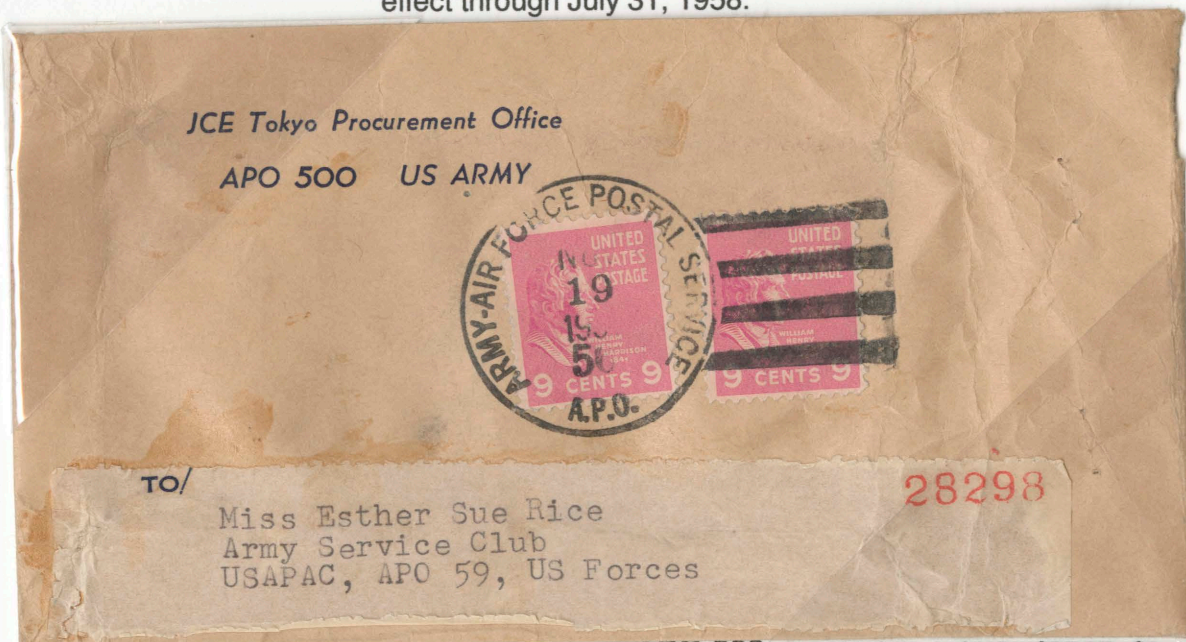

Prepaying six times first class rate from APO 500, located in Tokyo, Japan, to APO 59, located in Pusan, Korea throughout the 1950's

Surface Mail  
Domestic Usage

First Class Mail  
Territorial Use

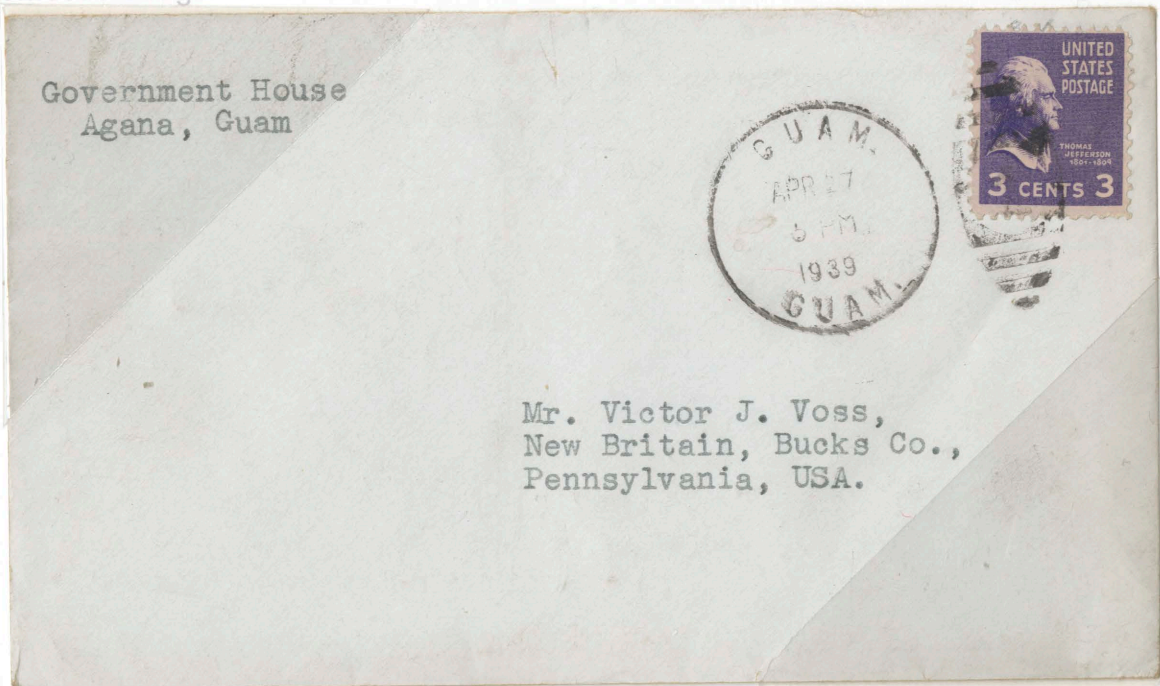

Prepaying single rate first class cover from Guam to mainland United States.

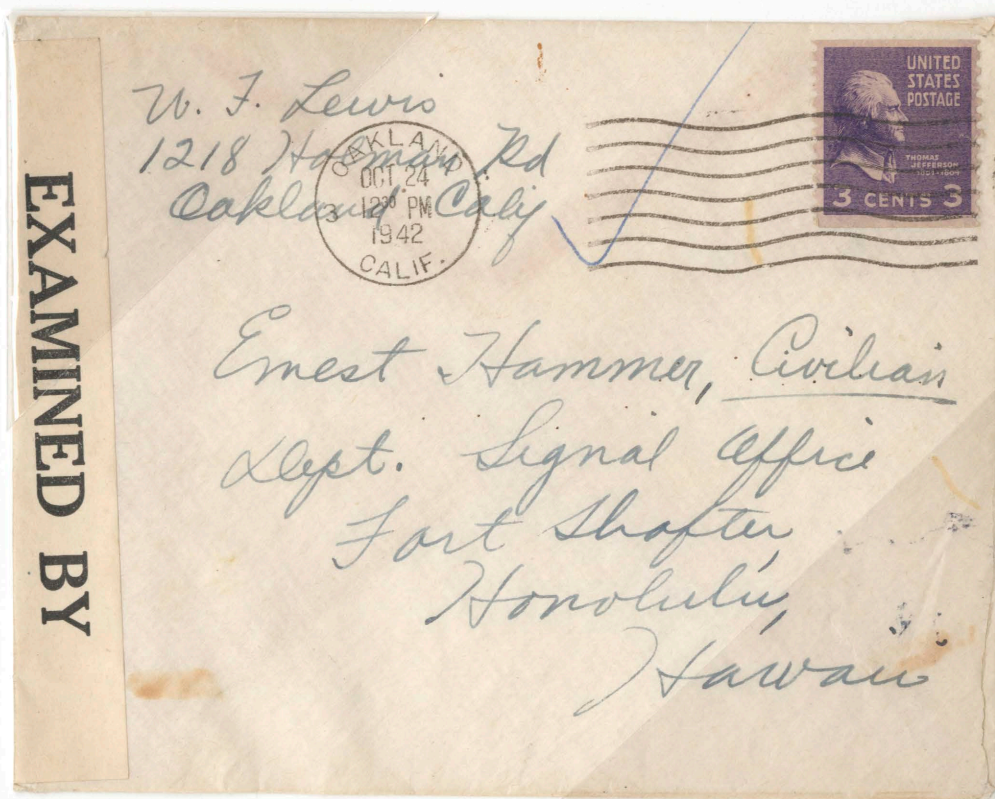

Prepaying single rate first class cover to a civilian at Fort Shafter in Hawaii. Since Hawaii was a territory, this wartime use was censored (in Seattle). Surface postage rates were the same as to the 48 states and was in effect through July 31, 1958.

Surface Mail  
Domestic Usage

First Class Mail  
Post Cards

	July 1, 1928	January 1, 1952	August 1, 1958
Each	1c	2c	End of rate



Prepaying 1c post card rate, along with special delivery. Rate in effect through December 31, 1951. Also, Report of Hunting Licensee used as post card, 1945.

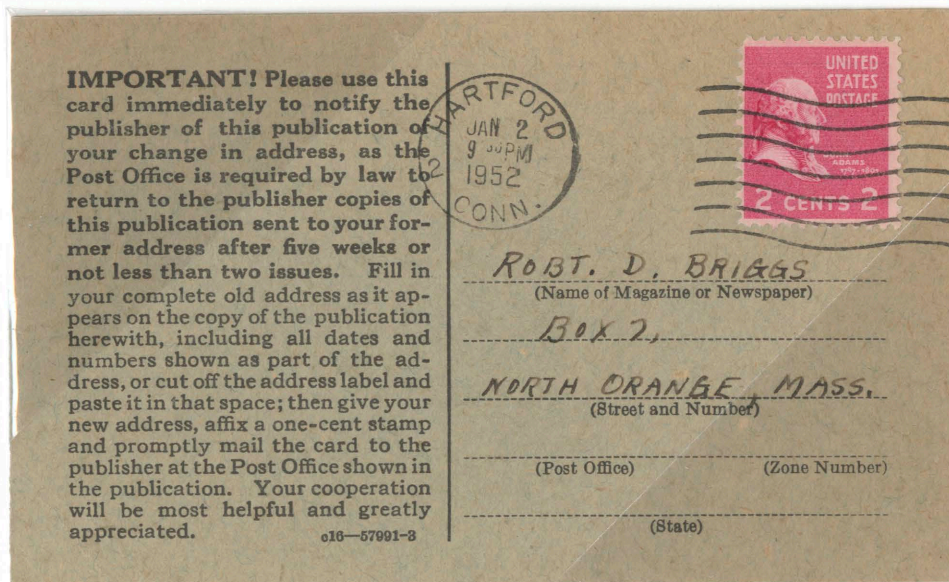

Effective January 1, 1952, the post card rate became 2c. This Change of Address form **used on FIRST business day of new rate** (January 2, 1952), which would be in effect through July 31, 1958.



Surface Mail

Second Class Mail

Since 2<sup>nd</sup> class rates are so complex, rates to be

explained in the text.



Prepaying transient second class rate of 2c per 2 ounces or less. Rate in effect April 1, 1952, through January 6, 1963.

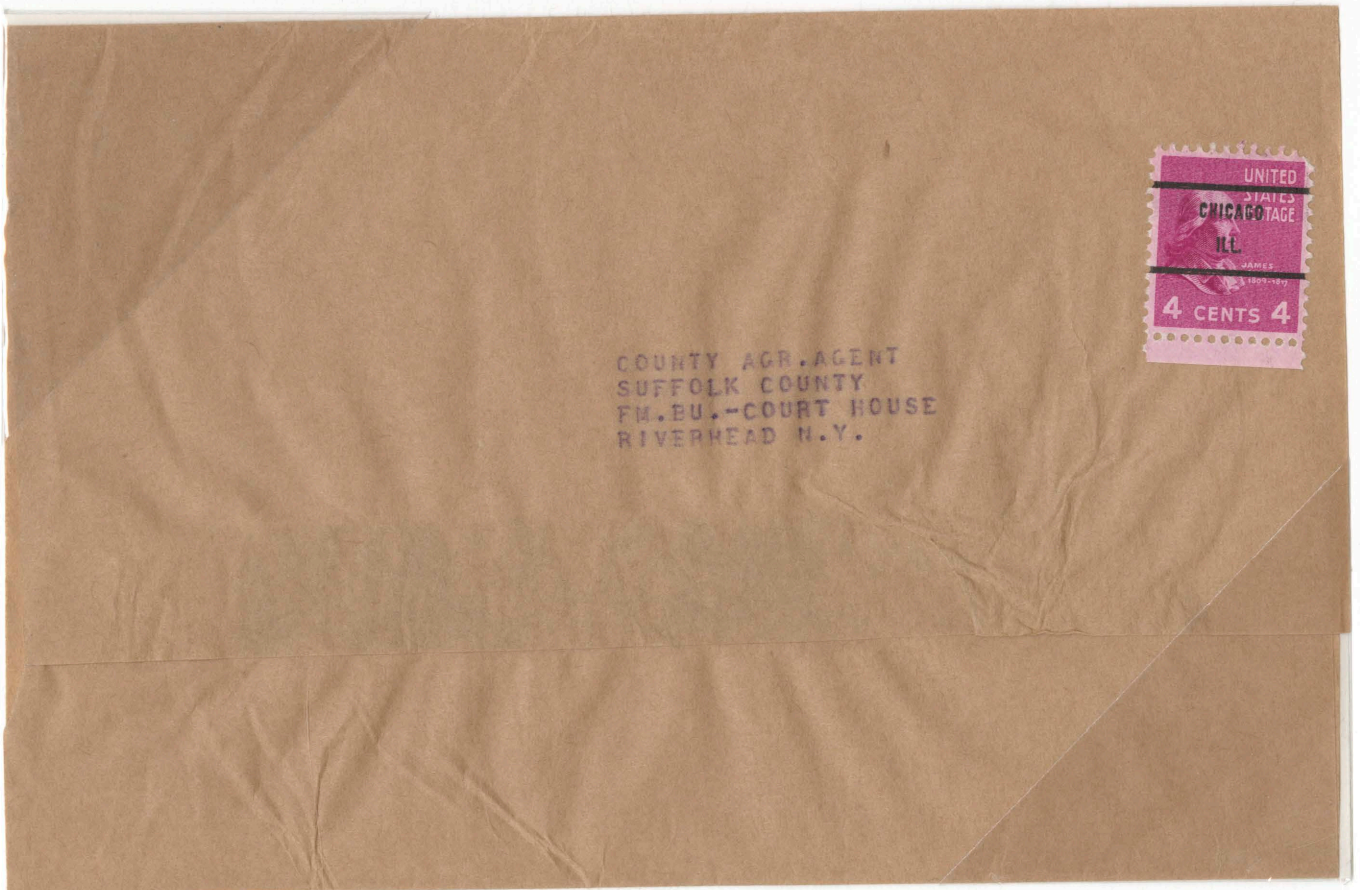

Prepaying double transient second class rate of 2c per 2 ounces. Rate in effect April 1, 1952, through January 6, 1963.

Surface Mail

Second Class Mail

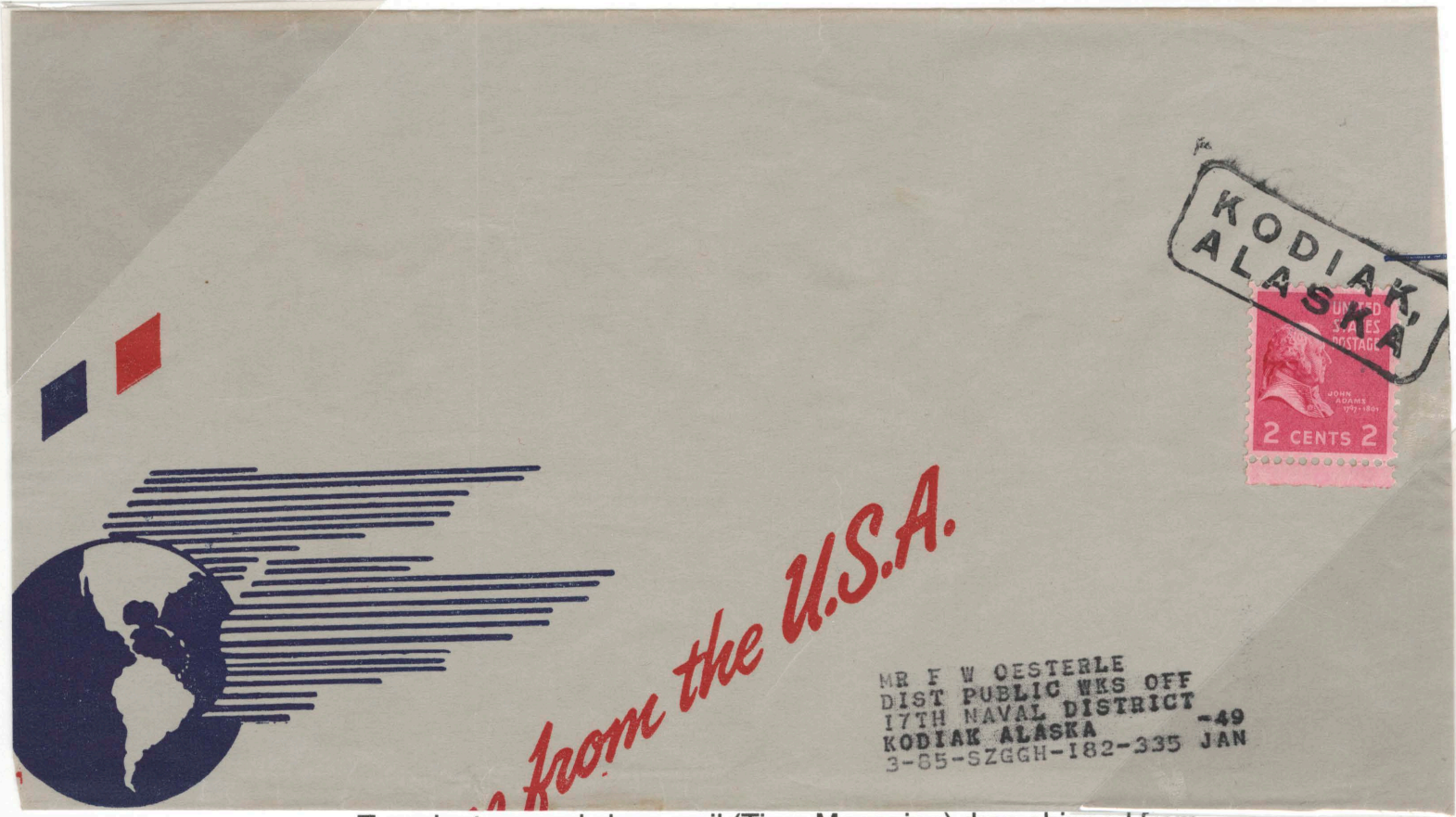

Transient second class mail (Time Magazine) drop shipped from Chicago to Kodiak, Alaska, where it entered the mail stream for delivery to 17<sup>th</sup> Naval District.

Incoming newspaper from India, remailed as transient second class matter. One cent per 2 ounce rate in effect July 1, 1928, through March 31, 1952. Indian censorship indicates war time use.

Surface Mail  
Domestic Usage

Third Class Mail  
Single Piece

	April 15, 1925	January 1, 1949	August 1, 1958
Per 2 ounces	1 ½ c	2c	End of rate

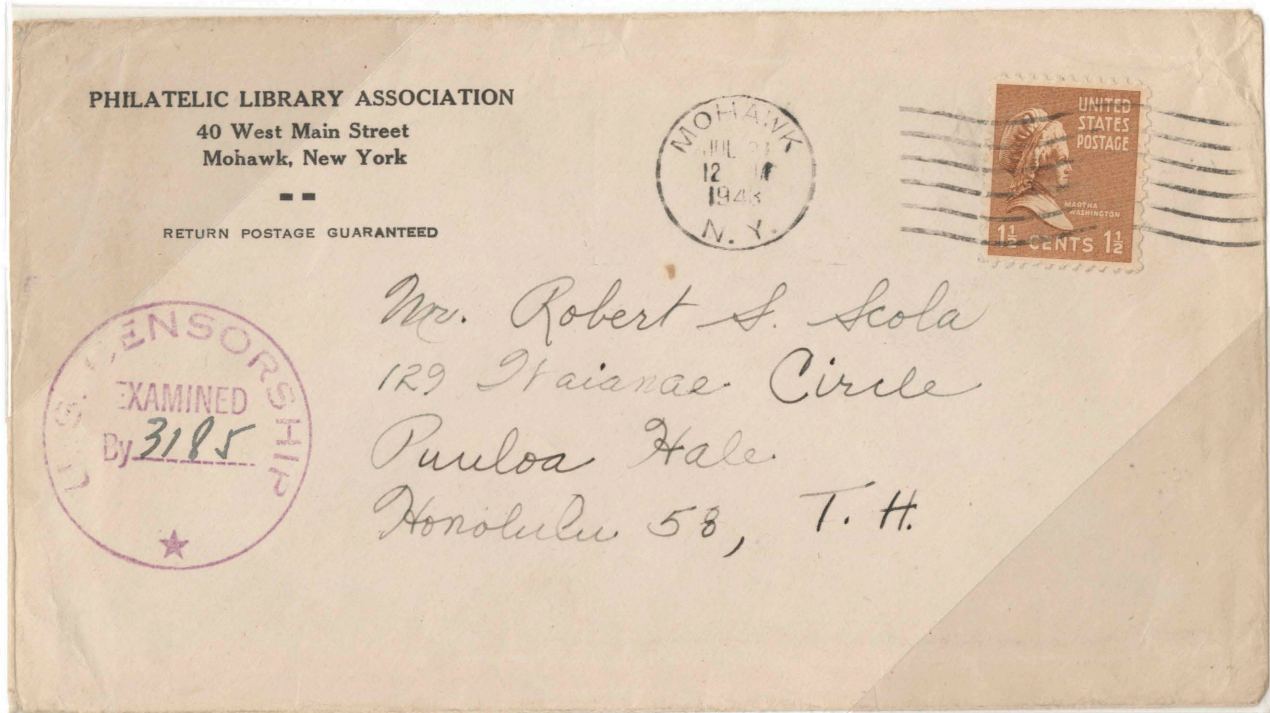

Single piece third class mail, rated at 1 ½ c per piece. Addressed to Hawaii and censored in Chicago. Rate in effect through December 31, 1948.



Single piece third class mail delivered within Rural Free Delivery Route. Post Mark RFD applied by mail carrier. Rate in effect through December 31, 1948.

Surface Mail  
Domestic Usage

Third Class Mail

Third Class Mail



Prepaying single 1 1/2 c single piece third class rate, paid by coil stamp.  
Contained recording of serviceman's voice to be sent back home.  
Recording enclosed.

Prepaying triple 1 1/2c per 2 ounce third class rate with solo use of 4 1/2 coil.

Since a letter was enclosed in this third class item, three cents first class postage was added to the 1 1/2 c third class postage.

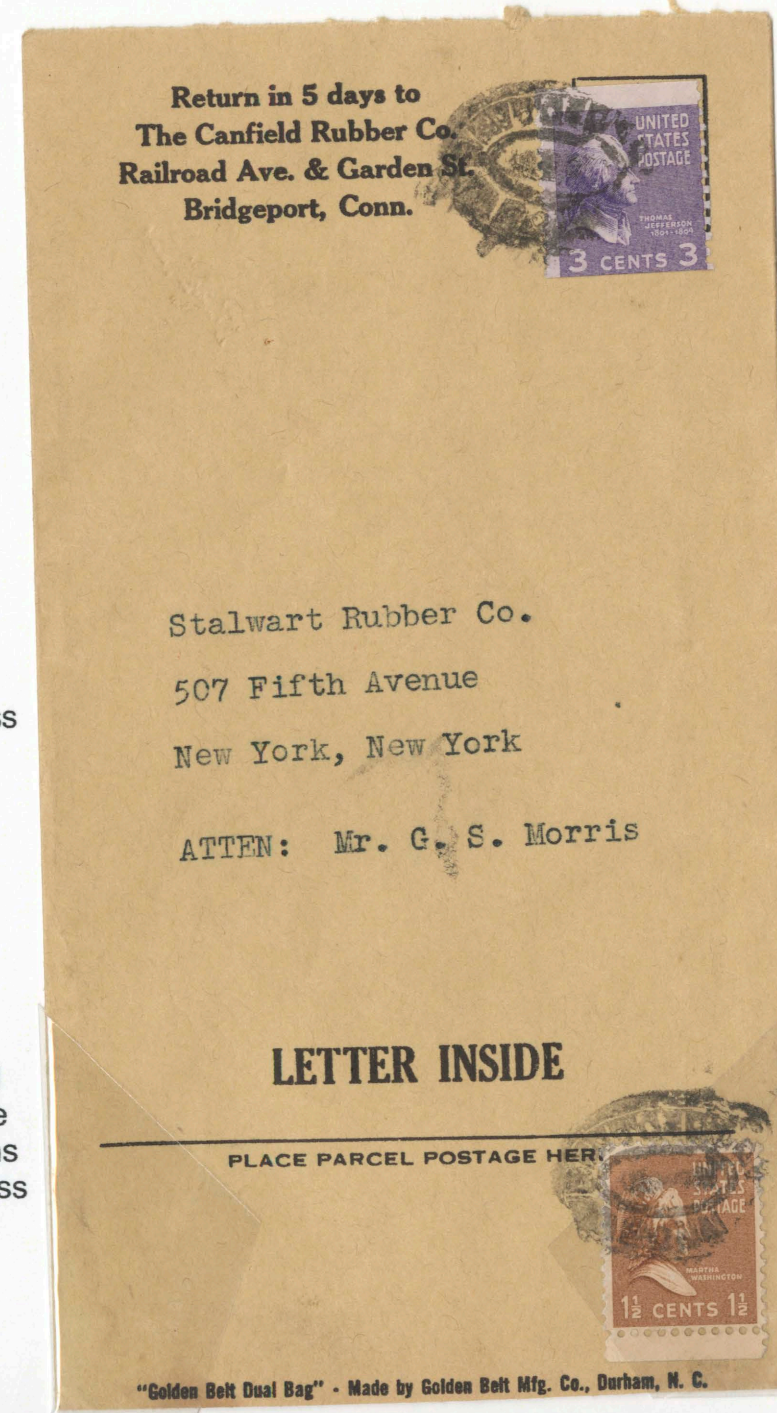

"Golden Belt Dual Bag" - Made by Golden Belt Mfg. Co., Durham, N. C.

Surface Mail  
Domestic Usage

Third Class Mail  
Catalogs



CHARLES HOUSER  
734 ST. JOHN ST.  
ALLENTOWN, PA.



HAROLD H. RICE  
407 CLINTON ROAD  
PARK MANOR  
HARRISBURG, PA.

AS

RETURN POSTAGE GUARANTEED

Prepaying up to 4 ounce catalog, third class postage rated at 2c per first two ounces, and 1.5 cents next two ounces. Rate in effect January 1, 1952 through July 31, 1957 when rate ended.

Surface Mail  
Domestic Usage

Third Class Mail  
Bulk Mail and Catalogs

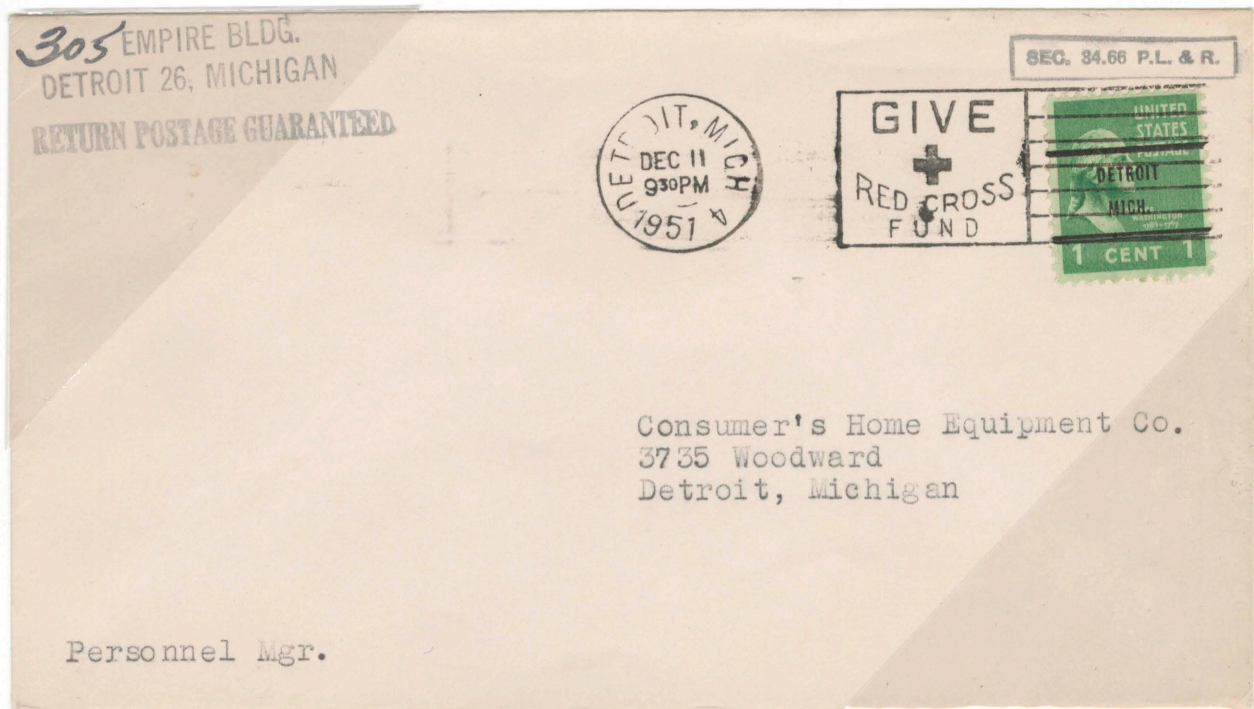

Third Class bulk mail rate of 1c per piece prepaid by precanceled stamp. Such use, and notation SEC. 34.66 mandated by Postal Laws. Rate in effect 7/1/28 through 6/30/52.

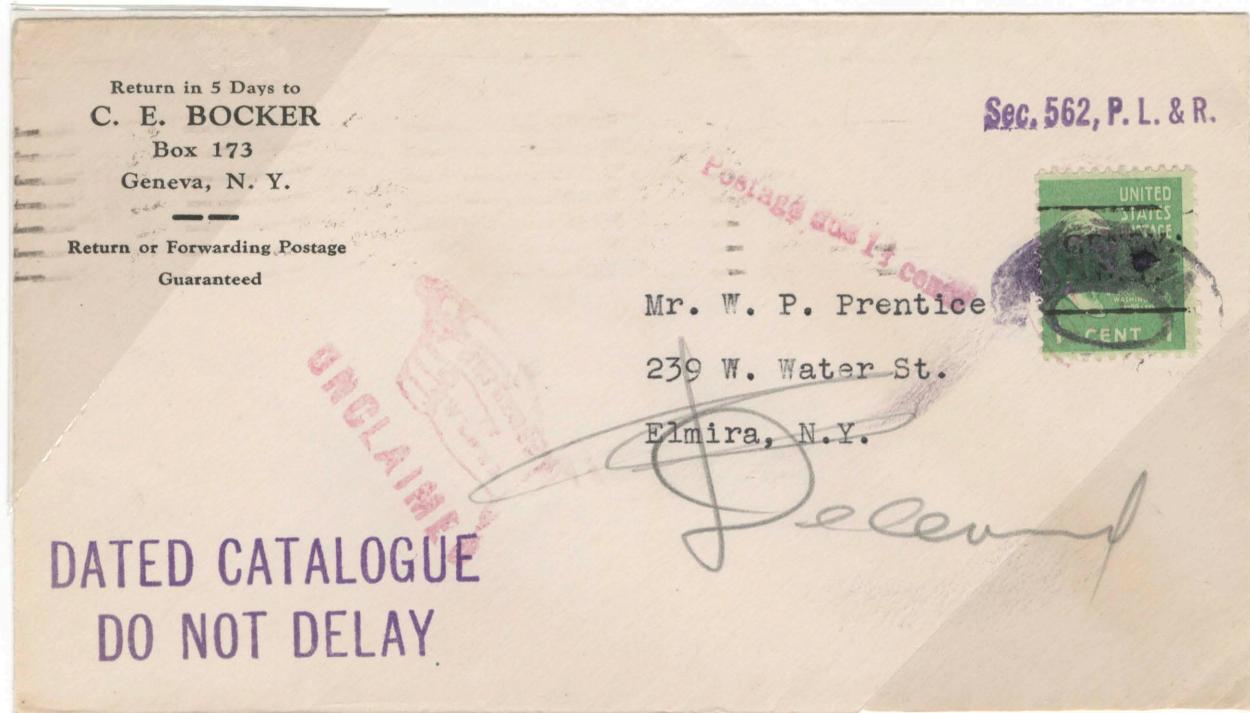

Dated catalogs prepaid at 1c per ounce. Precanceled stamps and indicia noting Sec 562 PL&R mandated by Postal Laws. Rate in effect through Dec. 31, 1948

Surface Mail  
Domestic Usage

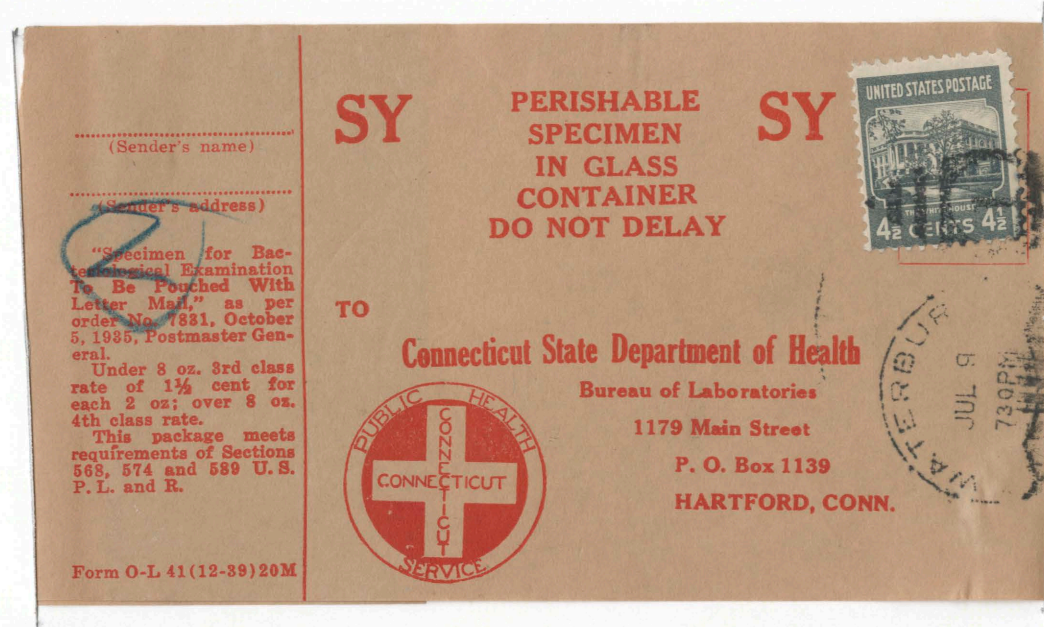

Prepaying triple weight third class mail, which contained blood samples in glass jar for medical testing. Since the label was cut off the jar, the edges appear jagged. SY on the label refers to syphilis.

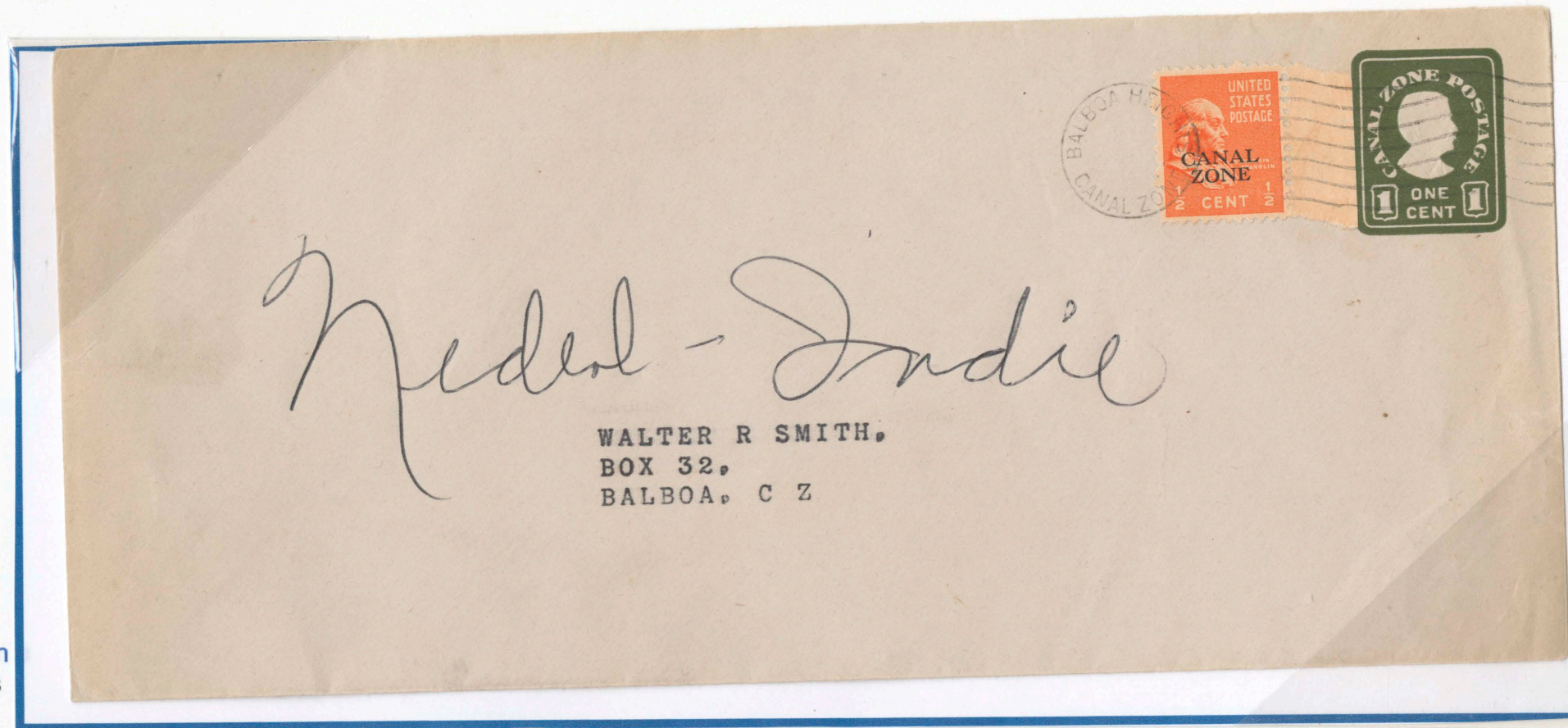

Half cent overprinted stamp uprating unsealed postal stationery to pay 1 1/2 c per 2 ounce rate within Canal Zone

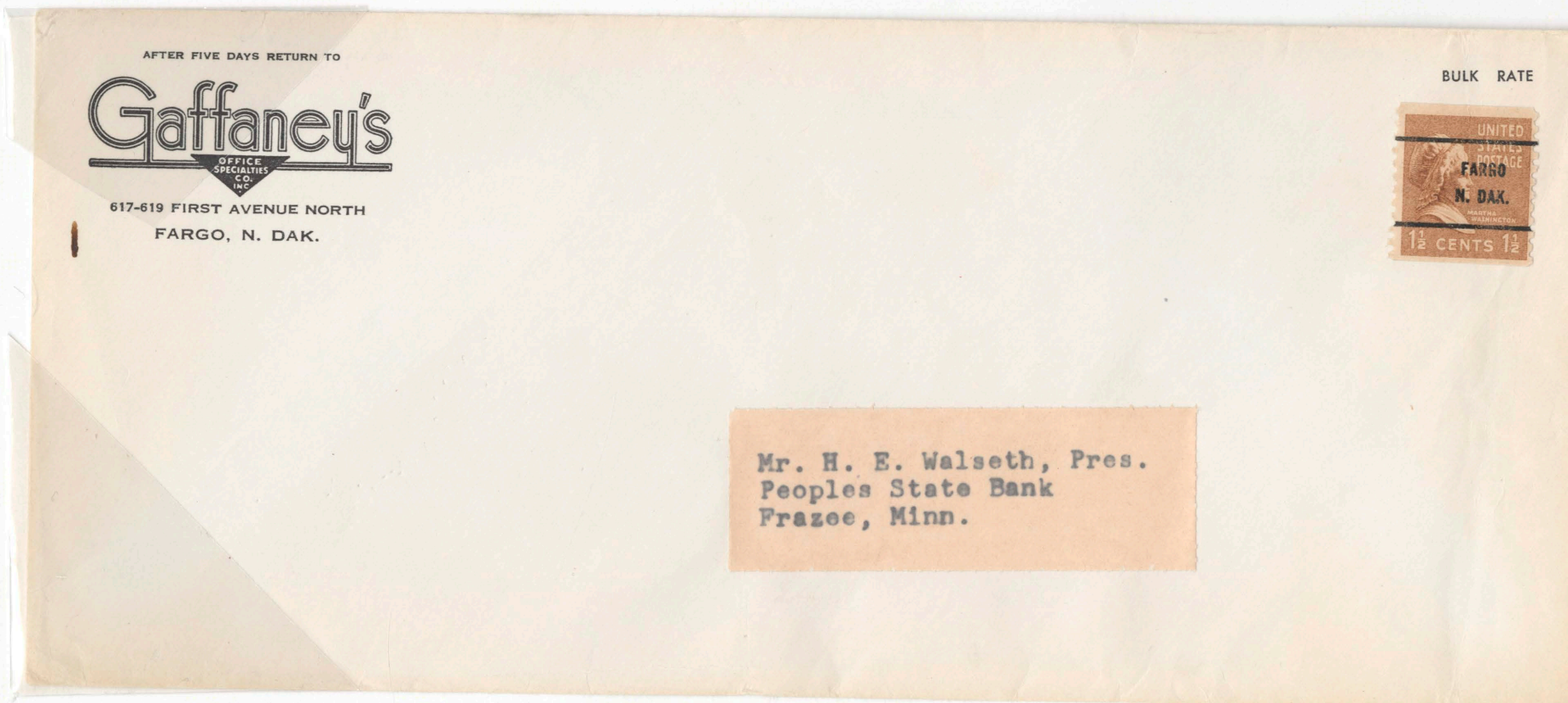

Prepaying single piece, bulk mail. 1 1/2 rate in effect for bulk mail per piece July 1, 1952, through December 31, 1958.

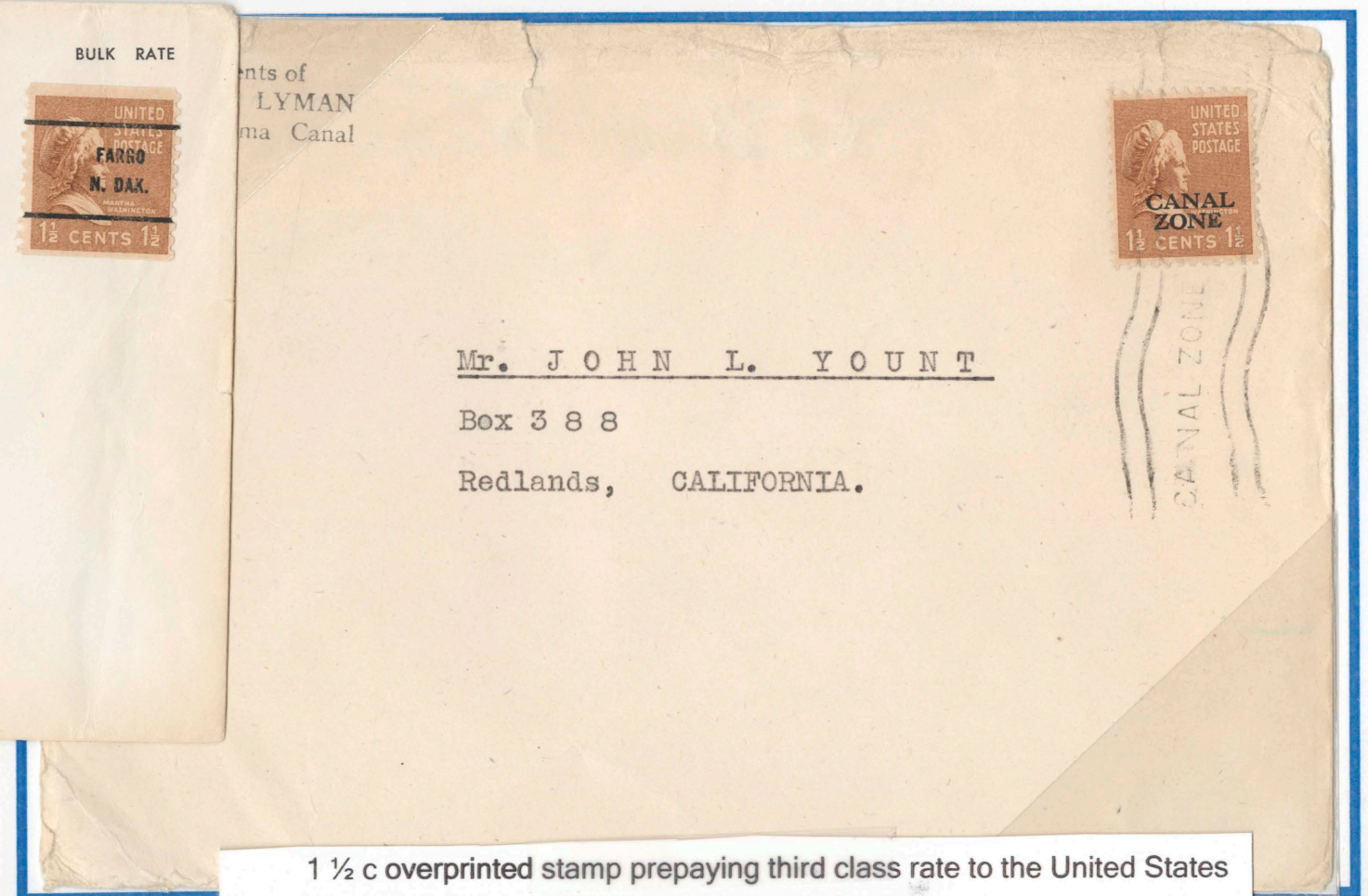

1 1/2 c overprinted stamp prepaying third class rate to the United States

Surface Mail  
Domestic Usage

Third Class Mail  
Christmas Cards

1.5c third class rate as applied  
to unsealed greeting cards.  
Rate in effect April 15, 1925,  
through through Dec, 31, 1948  
Note that this card went from  
one Japanese relocation  
camp to another relocation  
camp

Two cent rate  
as applied to  
unsealed  
cards. Rate  
in effect  
Jan. 1, 1949  
through  
July 1, 1958  
Special card  
rate would  
end on  
Jan. 7, 1968



Mr. Mrs. Stephen Bederka  
& family  
R. F. D. # 1  
Stafford Bridge  
Saratoga Spgs  
New York



Surface Mail  
Domestic Usage

Third Class Mail

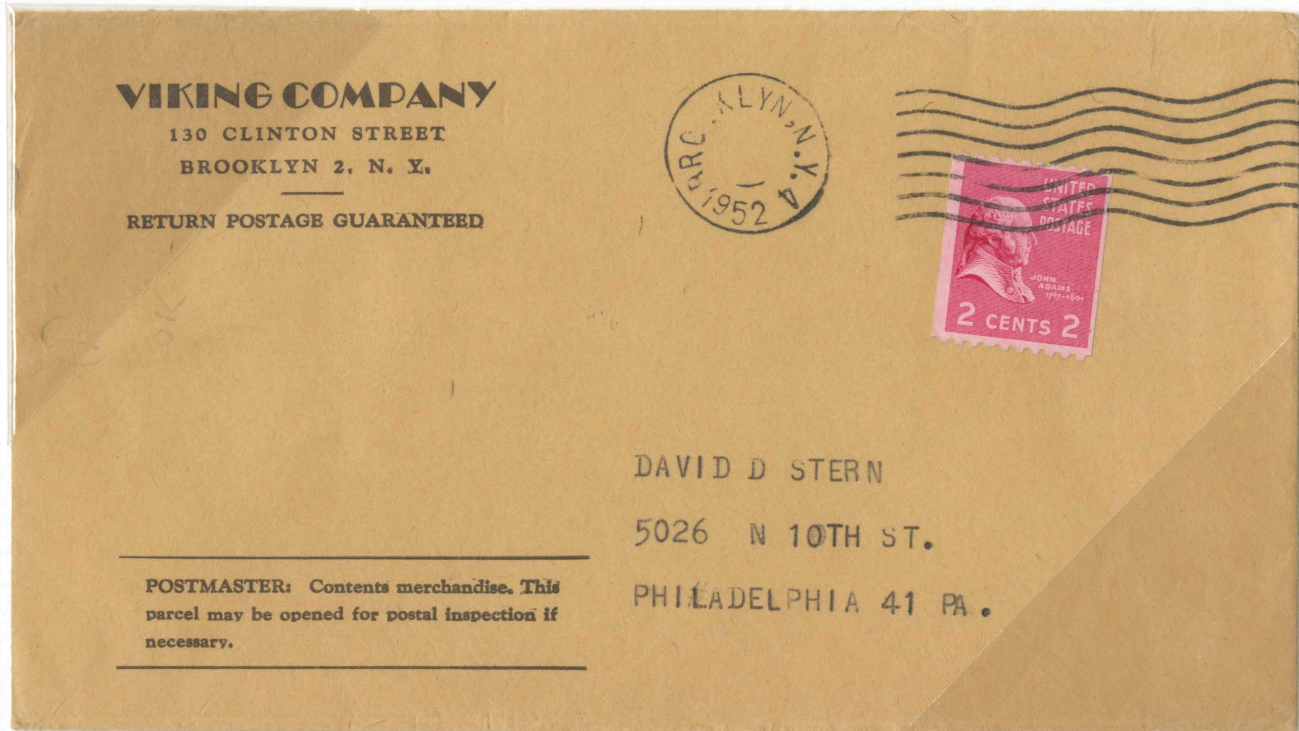

Effective January 1, 1949 the single piece rate per two ounces rose to 2 cents.  
This rate would be in effect through July 31, 1958.

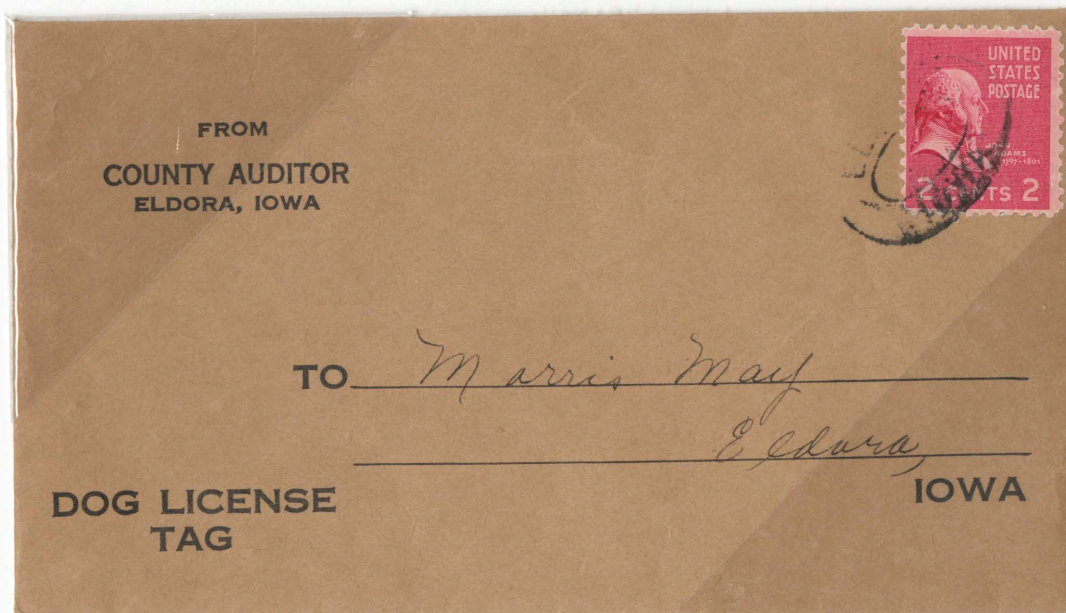

This cover contained a dog tag from Eldora, Iowa

Surface Mail  
Domestic Usage

Fourth Class  
Library Rate

Since there is a huge variety in types and rates in fourth class mail, such as regular parcel post, motion pictures, and rural routes, rates to be explained in text.

Prepaying 6 pound parcel, zone 1, circa 1945. Postage rated at 8c first pound, and 1.1c each additional pound. Rounded to 14c. Rates in effect March 26, 1944, through December 31, 1948.

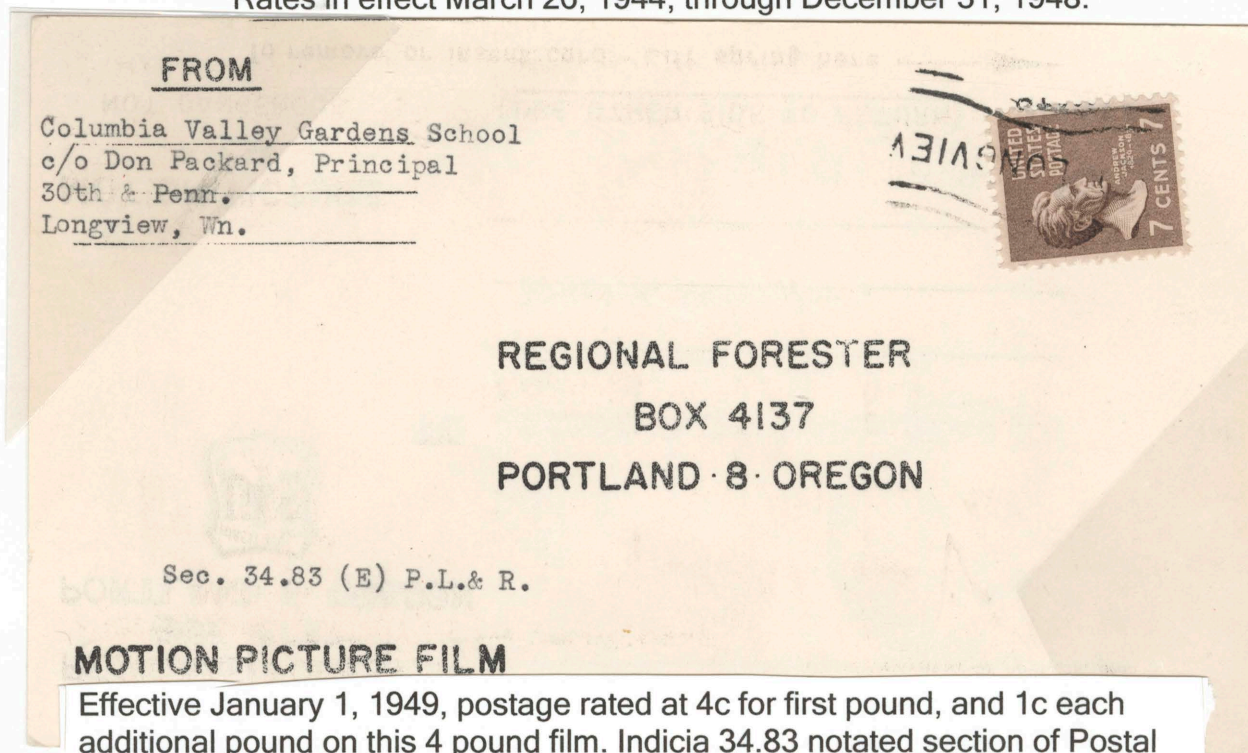

FROM

Columbia Valley Gardens School  
c/o Don Packard, Principal  
30th & Penn.  
Longview, Wn.



REGIONAL FORESTER  
BOX 4137  
PORTLAND · 8 · OREGON

Sec. 34.83 (E) P.L.& R.

**MOTION PICTURE FILM**

Effective January 1, 1949, postage rated at 4c for first pound, and 1c each additional pound on this 4 pound film. Indicia 34.83 notated section of Postal Laws that governed library books and film mailings. In effect through 10/31/51

Surface Mail  
Domestic Usage

Fourth Class Mail

F10455 REV. 4-20-44

		No.	
FROM	DEPT.	CATALOG NO.	QUAN.
SEARS, ROEBUCK AND CO. PHILADELPHIA 32, PENNA.			
<b>CONTENTS: MERCHANDISE</b>	DEST.		
Postmaster — This Parcel may be opened for postal inspection if necessary. If not delivered in 10 days please show reason for non-delivery and return to us. Return Postage Guaranteed			
FREIGHT AND EXPRESS AGENTS: IF NOT CALLED FOR IN 15 DAYS, NOTIFY: DEPT. 157 SEARS, ROEBUCK AND CO. PHILADELPHIA 32, PENNA.			

RUTH N HALL  
R 2 B 110  
EDGEWATER MD 2

**P**



Prepaying one pound parcel, zone 3, with SRC precancelled stamp, for Sears Roebuck and Co. April, 1952, usage, as noted on precancel.

*Mrs. V. Amirkhan,  
Armenian Presbyterian Church  
Kingsburg, Calif*

39

David Kemalyan,  
2031 Clinton Ave,  
Alameda,  
Calif.



Prepaying 1 pound, zone 3 parcel, circa 1949.

Surface Mail  
Domestic Usage

Fourth Class Mail



Prepaying 2-3 pound parcel, zone 1. Rate in effect Oct. 1, 1932, through March 25, 1944.



Prepaying 35c postage for 2-3 pound parcel, \$1.75 registry (\$900-\$1000), and \$6.25 supplemental surcharge for \$7-8 million shipment. Supplemental surcharge covered indemnity that registry did not. Note plate 25027 was last plate number in Prexie to go to press.

Surface Mail

Fourth Class Mail



Prepaying 3 pound parcel, zone 1. Rate in effect October, 1932 through March 25, 1944



Prepaying 6 pound parcel, zone 2. Postage rated at 12 cents, 1<sup>st</sup> pound, 2.1 cents for next 5 pounds, rounded to 23c. Rate in effect January 1, 1949 through September 30, 1951.

Surface Mail  
Domestic Usage

Fourth Class Mail

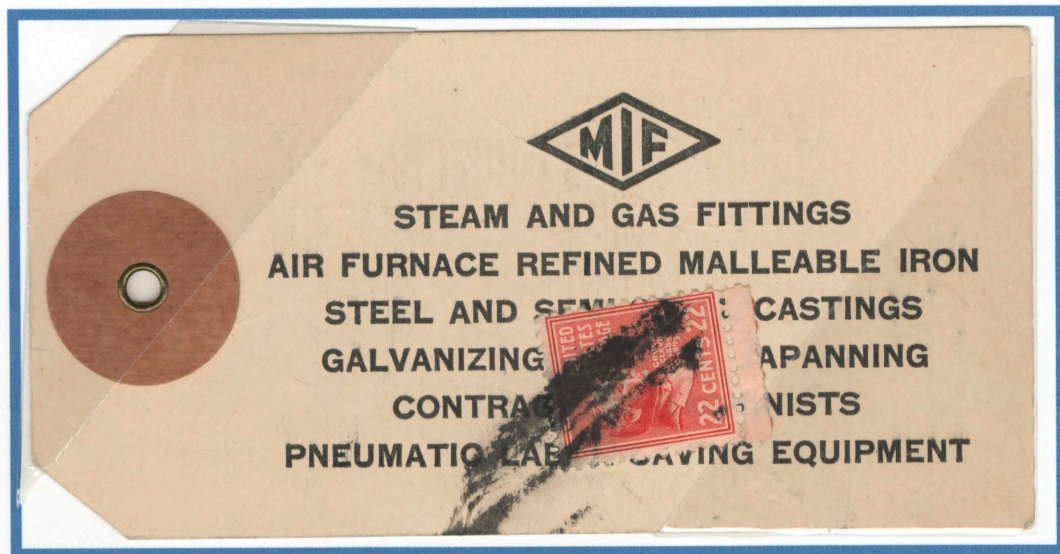

Prepaying 13 pound parcel, zone 1, postage rated at 8c first pound, and 1.1c for each additional pound, rounded to 22c. Rate in effect through March 25, 1944.



Prepaying insured parcel from Guam to United States mainland, April, 1947 use. All territorial parcel post mail are rated as zone 8. \$5.50 prepays postage and insurance fee.

Air Mail  
Domestic Usage

Short Lived Combination

First Class Mail



May, 1944, usage prepaying 8c per ounce air mail postage and 10c special delivery fee. This combination in effect for only seven months, as special delivery fee raised on November 1, 1944.

Air Mail  
Domestic Usage

First Class

	July 1, 1934	Mr 26, 1944	Oct. 1, 1944	Jan. 1, 1949	Aug. 1, 1958
Per Ounce	6c	8c	5c	6c	End of rate

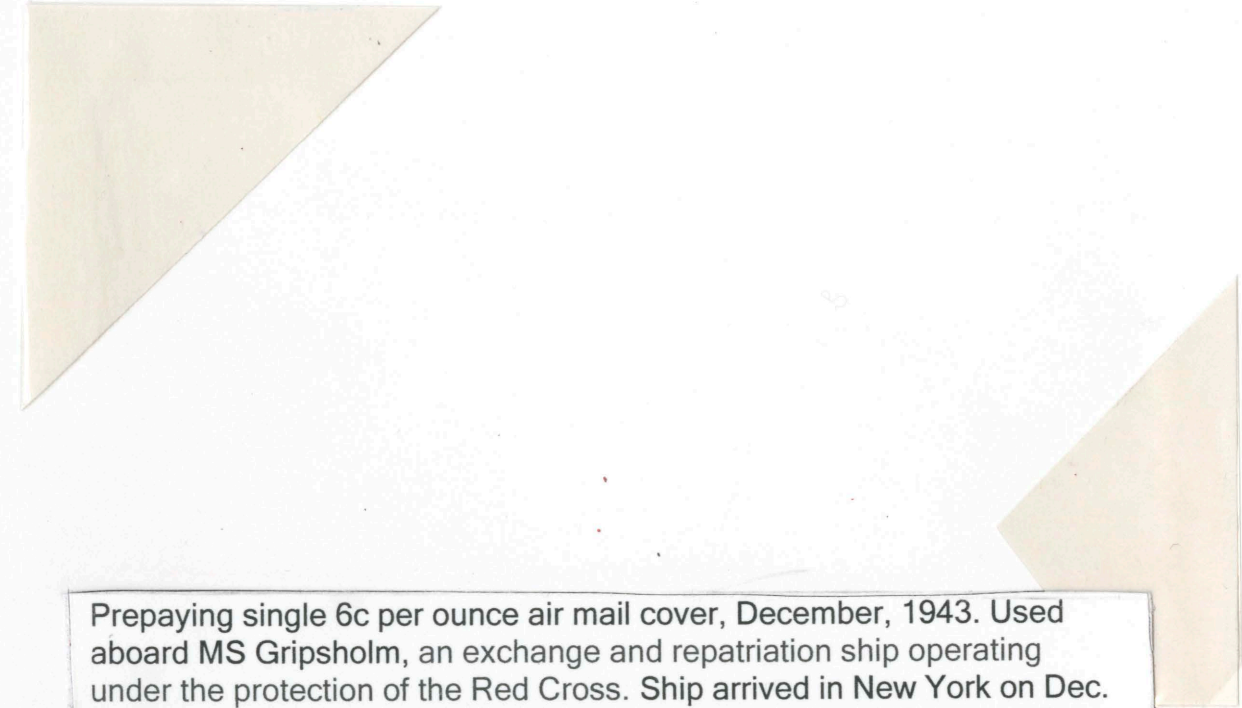

Prepaying single 6c per ounce air mail cover, December, 1943. Used aboard MS Gripsholm, an exchange and repatriation ship operating under the protection of the Red Cross. Ship arrived in New York on Dec. 2, 1943, after which the mail was censored and put in mail stream. Rate in effect July 1, 1934, through March 25, 1944.

Prepaying double 8c per ounce air mail postage.  
Rate in effect through September 30, 1946.



Single rate air mail cover prepaid by full booklet pane. Rate in effect through March 25, 1944.

Air Mail  
Domestic Use

First Class Mail



March 26, 1944, usage. **First day of 8c per ounce rate.** German type experimental roller cancel used by Santa Barbara post office with special permission. Rate in effect through September 30, 1946.



February, 1946, usage within Territory of Alaska. Air mail to, in or from Alaska rated the same as domestic air mail, unlike the other territories.



Air Mail

First Class Mail



Effective October 1, 1946, the air mail rate was lowered to 5c per ounce. Rate would be in effect through December 31, 1948.



Since this cover went from one APO (APO 206 in Athens) to another APO (APO 331 in Okinawa), the domestic 5c air mail rate applied. Rate in effect through December 31, 1948.

Air Mail  
Domestic Use

First Class Mail



Prepaying single rate air mail cover, October, 1948 use. Rate in effect October 1, 1946 through December 31, 1948.

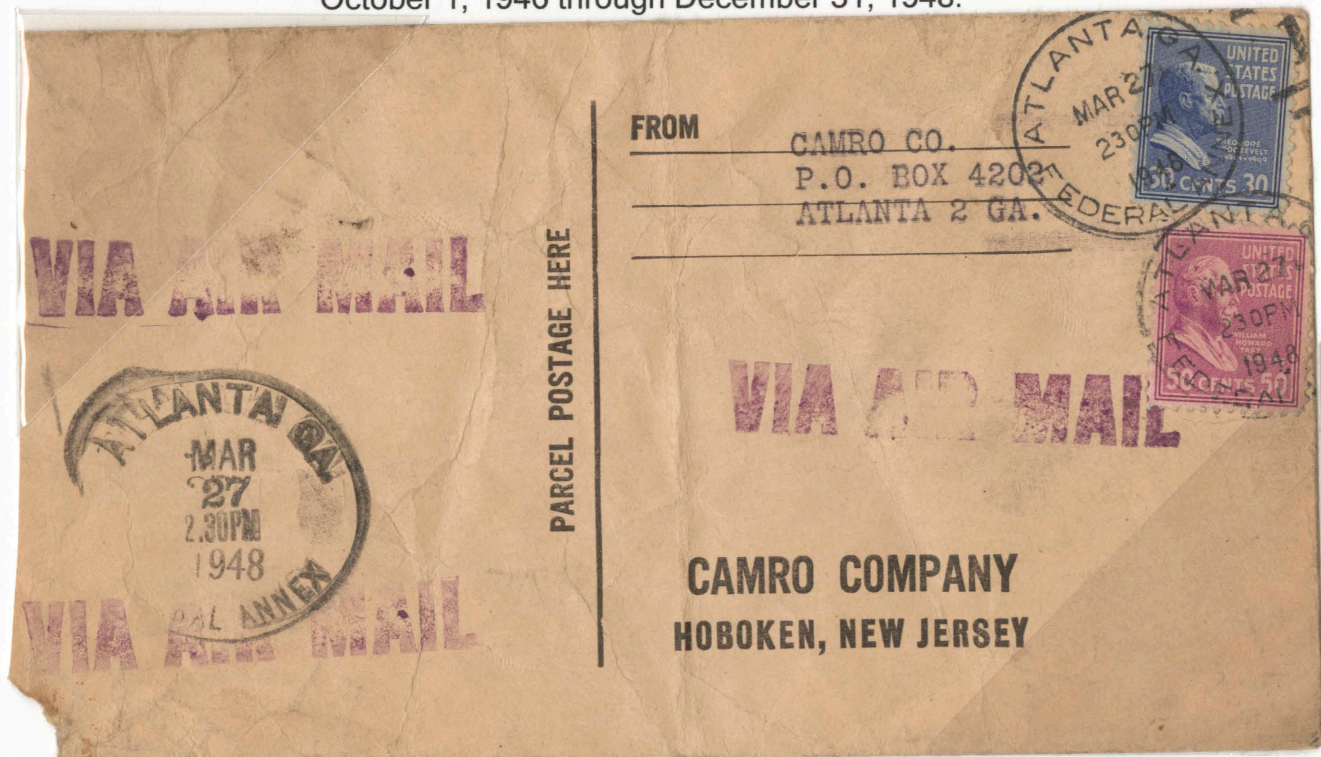

Since air parcel post was not instituted until September 1, 1948, this parcel was sent by first class air mail, at the 5c per ounce rate. Rate in effect Oct. 1, 1946 through December 31, 1948.

Air Mail  
Domestic Usage

First Class Mail



Effective January 1, 1949, the domestic air mail rate was raised to 6c per ounce, where it would remain through July 31, 1958. This cover was mailed to Alaska during second week of rate period.

Double rate cover prepaid by full booklet pane.

Air Mail  
Domestic Usage

First Class Mail  
Territories and Possessions

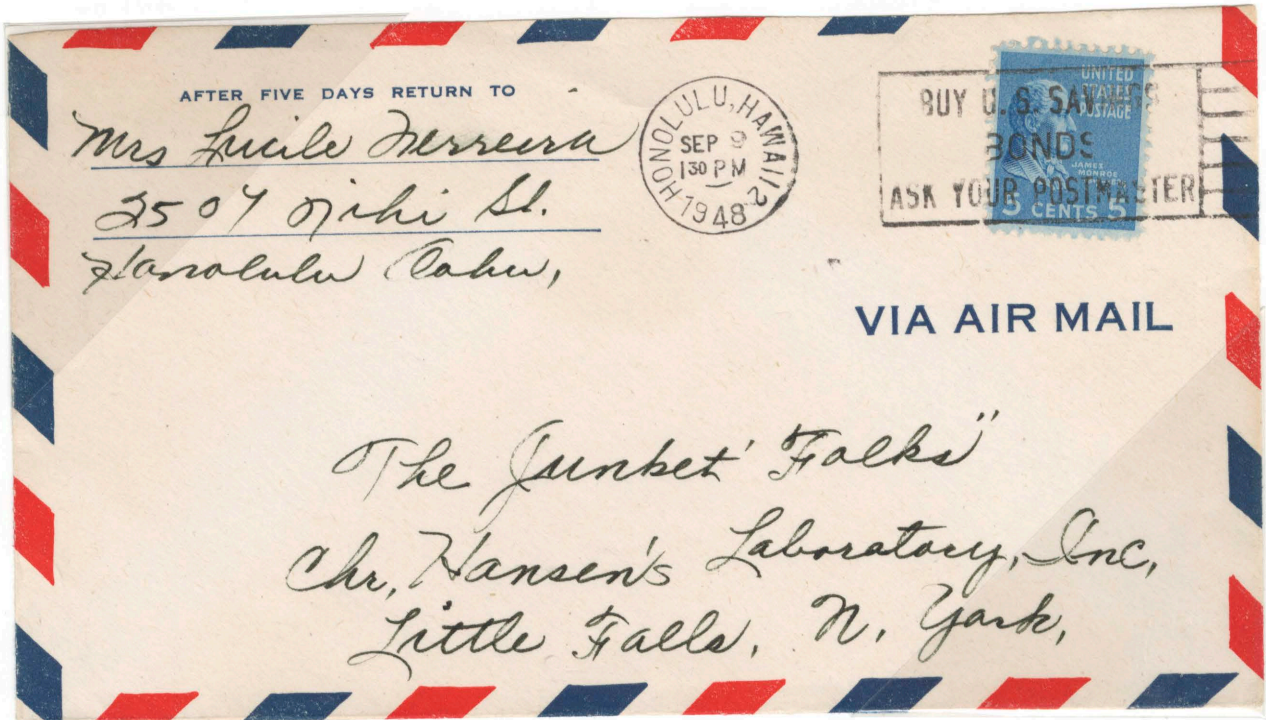

With the October 1, 1946, rate change, the 5c air mail rate that applied to the 48 states would extend to ALL territories and possessions and would apply to a full ounce rather than the ½ ounce. This 5c rate would be in effect through December 31, 1948.

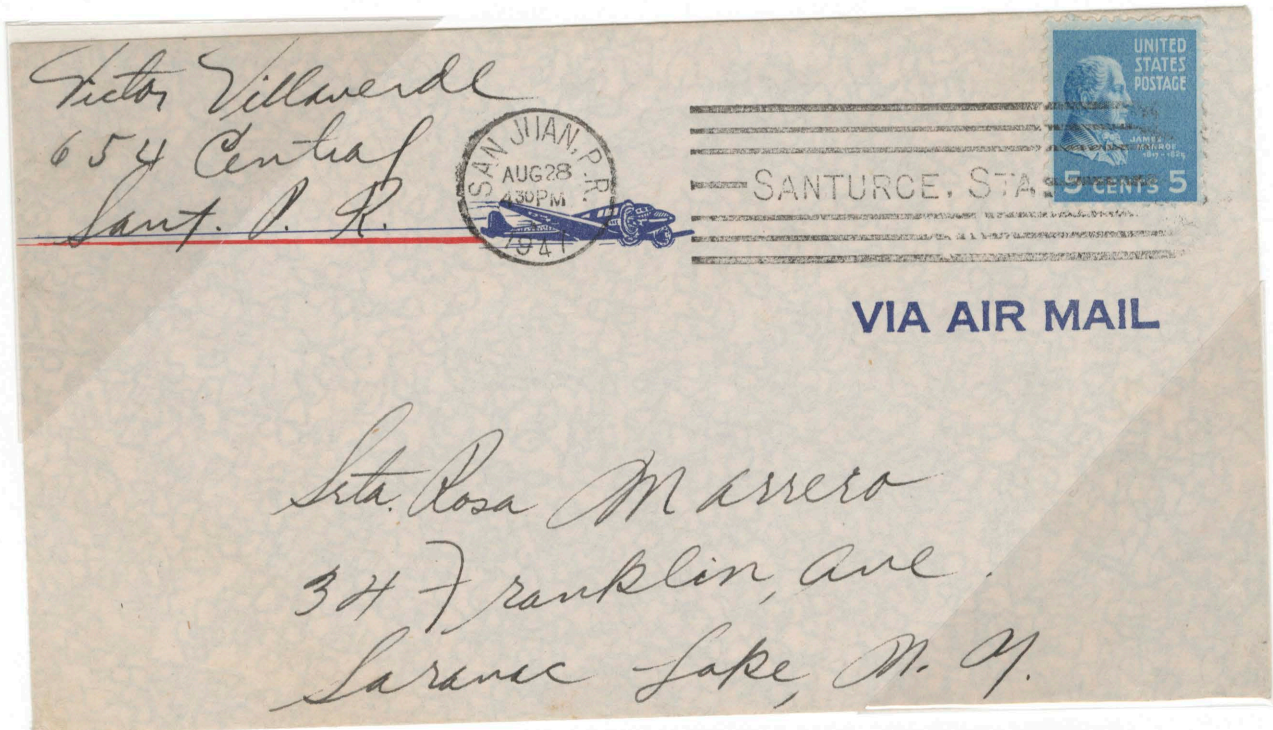

This cover was used from Puerto Rico, September, 1948. This, too, was effective through December 31, 1948.

Air Mail  
Domestic Usage

First Class Mail  
Post Cards

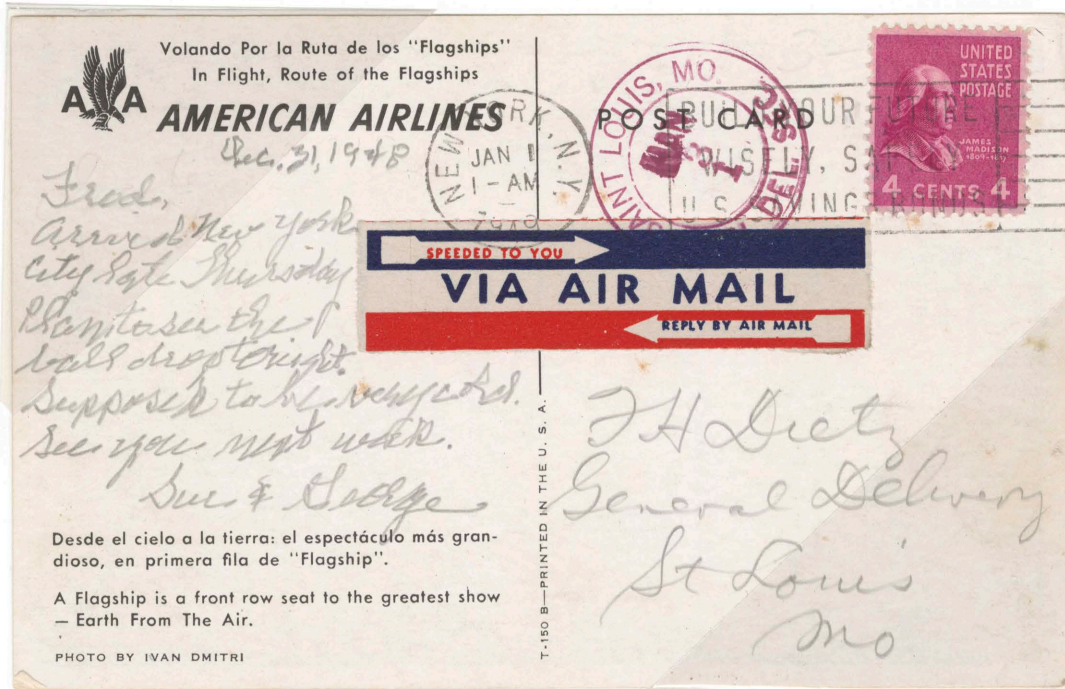

Prepaying 4c air mail post card rate on card postmarked Jan. 1, 1949, the first day of the new service. The 4c rate in effect through July 31, 195

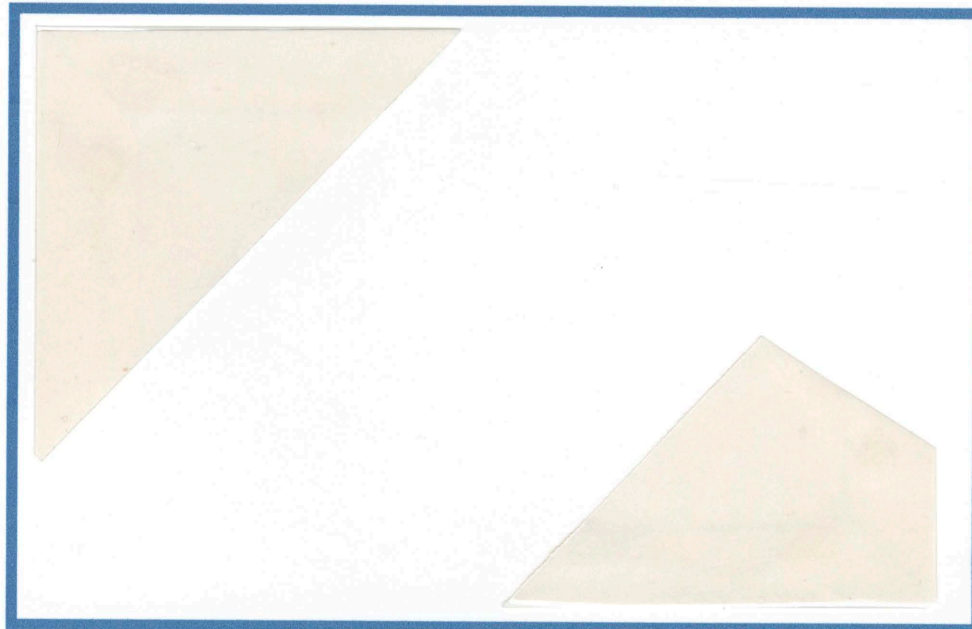

218208

Return receipt rated as air mail post card, used to GUAM. Clarification by November 19, 1949, Postal Bulletin needed in order to allow such usage. Scarce use.

Air Mail  
Domestic Usage

Fourth Class Mail



Prepaying air parcel post postage on 2 pound parcel, zone 8 (11/1/50-1/6/63) plus 7c return receipt fee, plus 10c insurance fee. Air parcel post postage rated at 80c per pound, zone 8.



Prepaying air parcel post postage on 25 pound parcel, zone 4, postage rated at 65c for first pound and 50c for each additional pound, plus \$1.35 registry, for indemnity of \$500 to \$600. December, 1954 usage.

Air Mail Domestic Usage	First Class Mail Military Mail	
Per ½ ounce	December 26, 1941	March 26, 1944
Overseas Military	6c	
Prisoner of War		6c

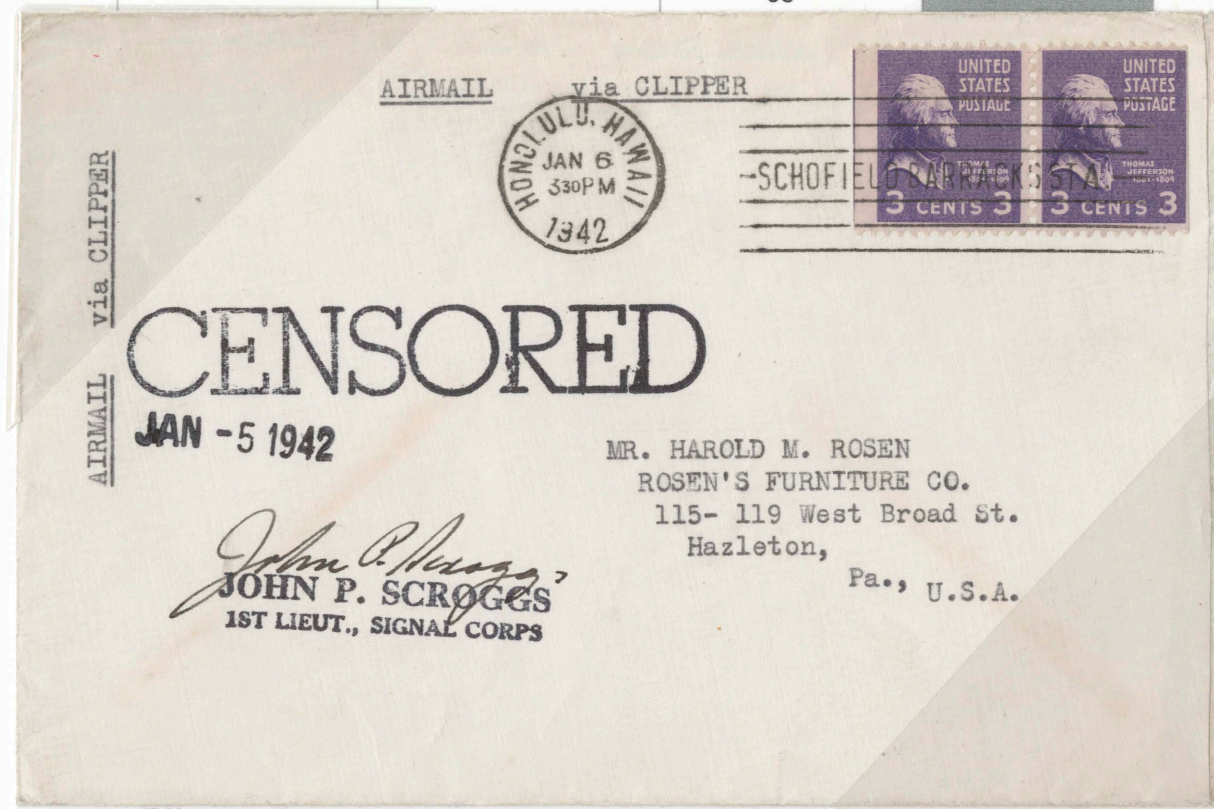

Effective December 26, 1941, the air mail rate to or from active military personnel overseas was set at 6c per ½ ounce. This cover mailed in Hawaii 11 days after rate became effective. This rate expired 9/30/46.

Air Mail Domestic Usage	First Class Mail Military Mail	
----------------------------	-----------------------------------	--



Prepaying triple 6c per ½ ounce from overseas personnel. This cover from American Field Service volunteer sent from APO 616, located in Egypt, and censored by British and American censors.

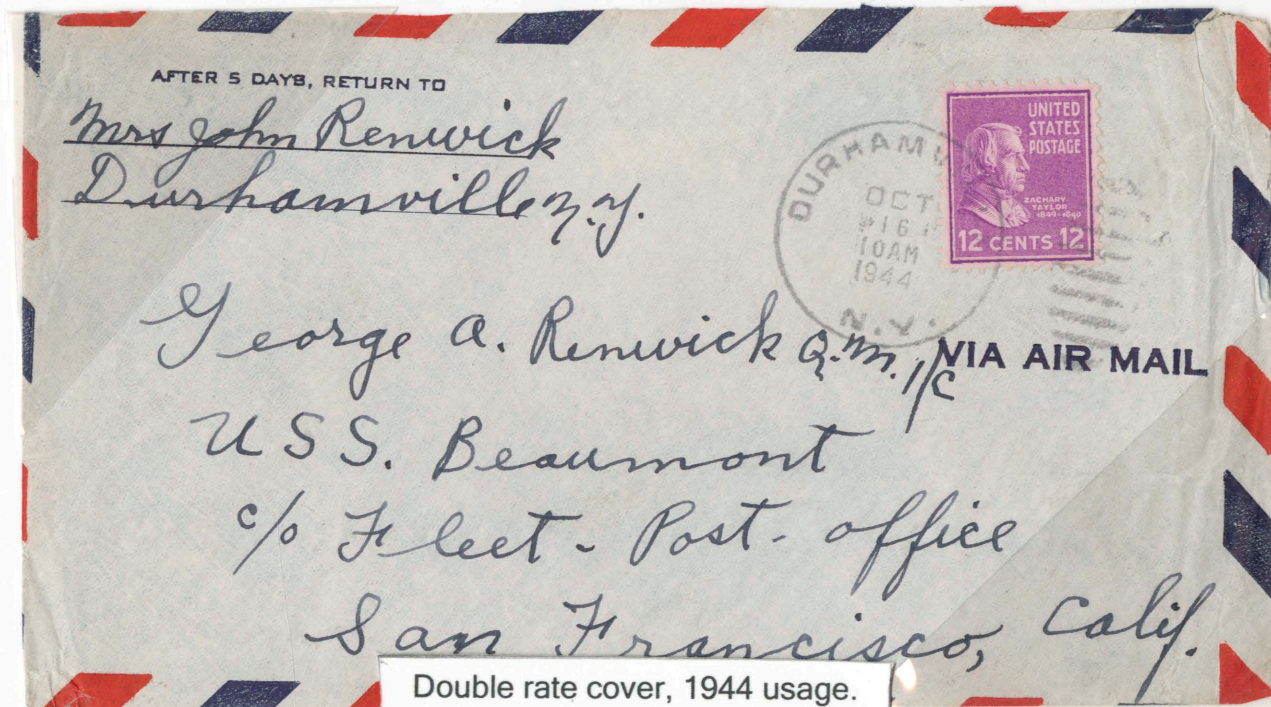

Double rate cover, 1944 usage.

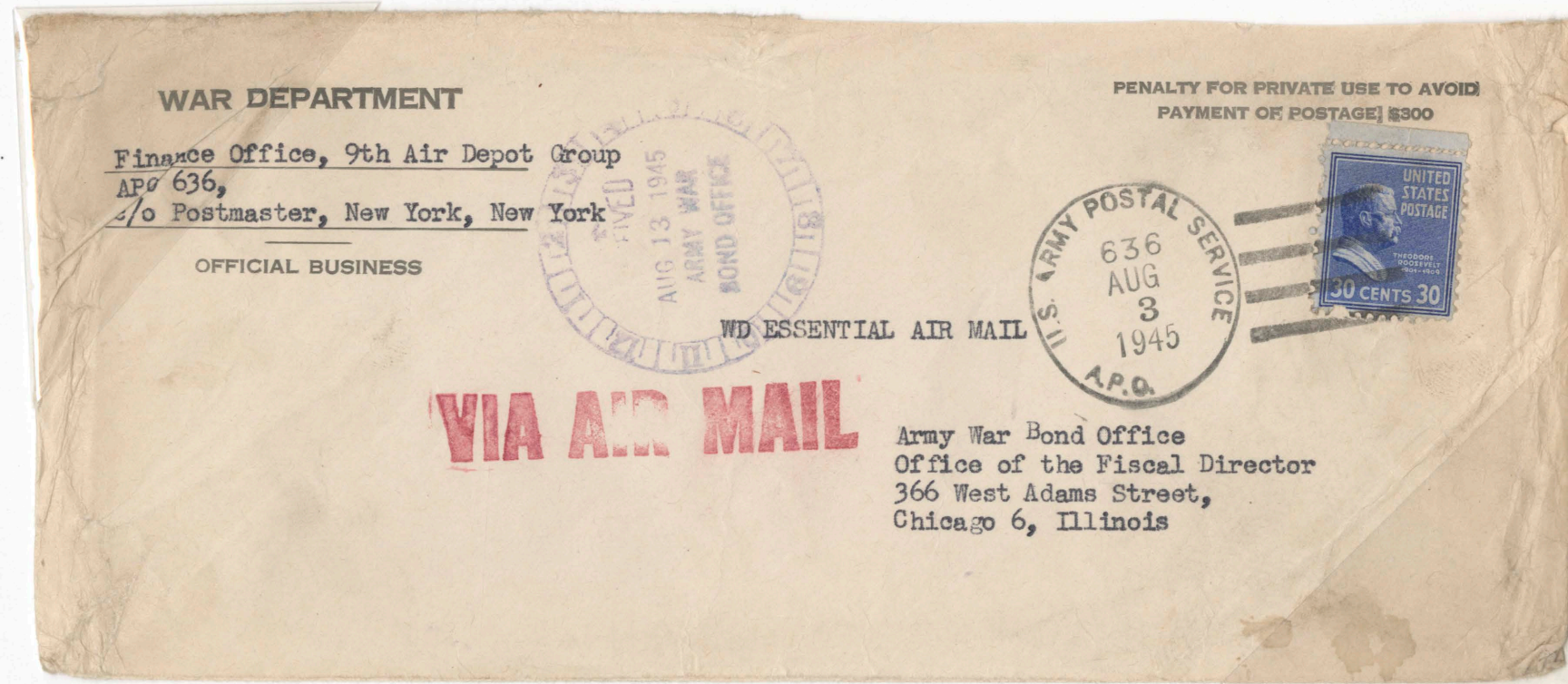

Prepaying six times military rate on WD ESSENTIAL AIR MAIL APO 636 located at Thetford, England. Rate in effect December 26, 1941 through September 30, 1946.

Air Mail  
Domestic Usage

First Class Mail  
Territories and Possessions

	Puerto Rico	Canal Zone	Hawaii	Midway Is	Wake Is	Am Samoa	Guam	Philippines
½ oz.	10c	15c	20c	30c	35c	40c	40c	50c



Prepaying 10c per ½ ounce air mail rate from Puerto Rico. Rate in effect through January 14, 1945, when it would be lowered.

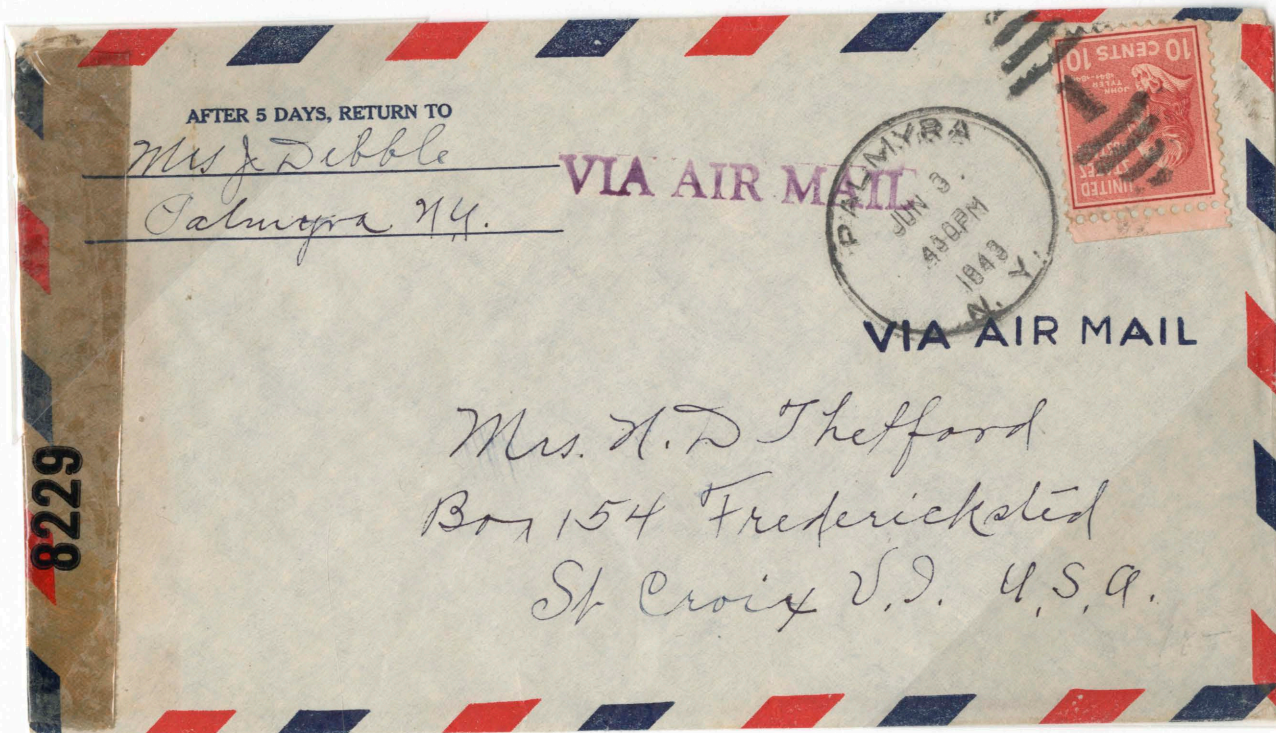

Prepaying 10c per ½ ounce air mail rate to U.S Virgin Islands. Rate in effect through January 14, 1945.



Air Mail  
Domestic Usage

First Class Mail  
Territories and Possessions



Prepaying 15c per ½ ounce air mail rate to the Canal Zone.  
Rate in effect through March 30, 1945, when it was lowered.



Prepaying 20c per ½ ounce air mail rate to Hawaii from the U.S.  
mainland. Rate in effect April, 1937, through January 14, 1945.

Air Mail  
Domestic Usage

First Class Mail  
Territories and Possessions

218210

Prepaying 40c per ½ ounce air mail rate from American Samoa to the U. S. mainland, September, 1944, usage. End of rate unknown.



Prepaying single 40c per ½ ounce air mail rate from U. S. mainland to Guam. Rate in effect through June 7, 1945.

Scarce 40c rate  
before suspension

Air Mail  
Domestic Usage

First Class Mail  
Rates between Possessions

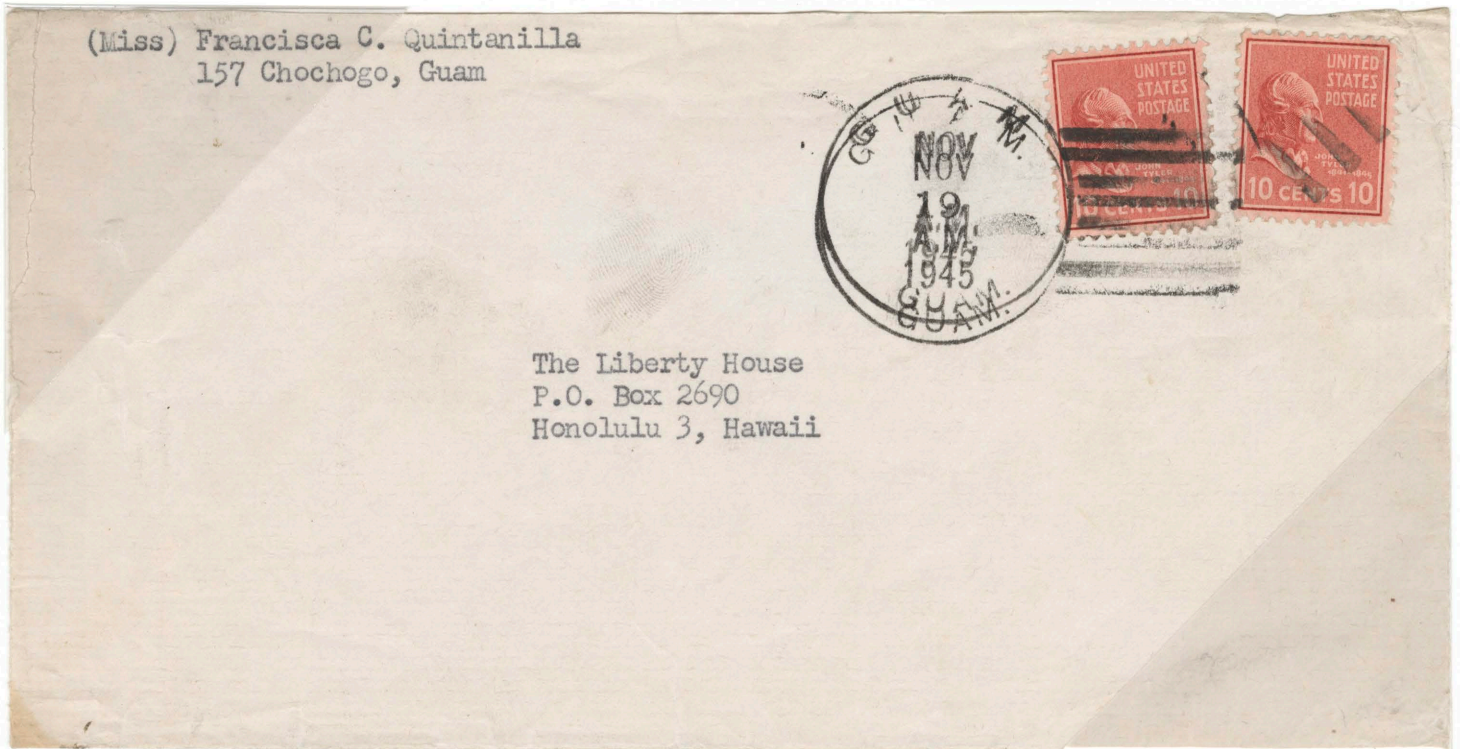

Prepaying 20c per  $\frac{1}{2}$  ounce air mail postage from Guam to Hawaii. Rate in effect through September 30, 1946. Mail service to Guam resumed on December 1, 1944, after wartime interruption. Air mail rates between possessions determined by difference in rates in possessions involved.

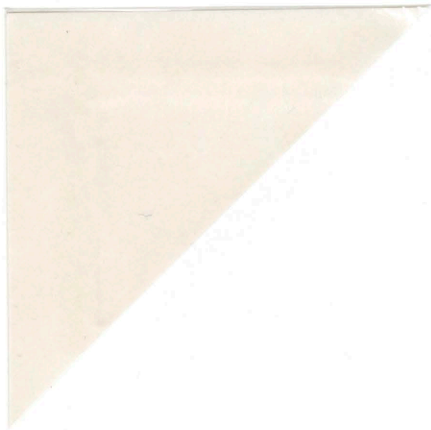

Similar Subject  
20¢ CULO  
Spt. \$1.00



Prepaying 30c per  $\frac{1}{2}$  ounce air mail postage from the Philippines to Hawaii, aboard USS Langley in Philippine waters. Rate in effect through September 30, 1946.

**Air Mail**  
Domestic Usage

**Interim Rates**

	Puerto Rico	Canal Zone	Hawaii	Midway Is.	Guam
Per ½ ounce	8c	10c	15c	25c	35c

**First Class Mail**  
Territories and Possessions

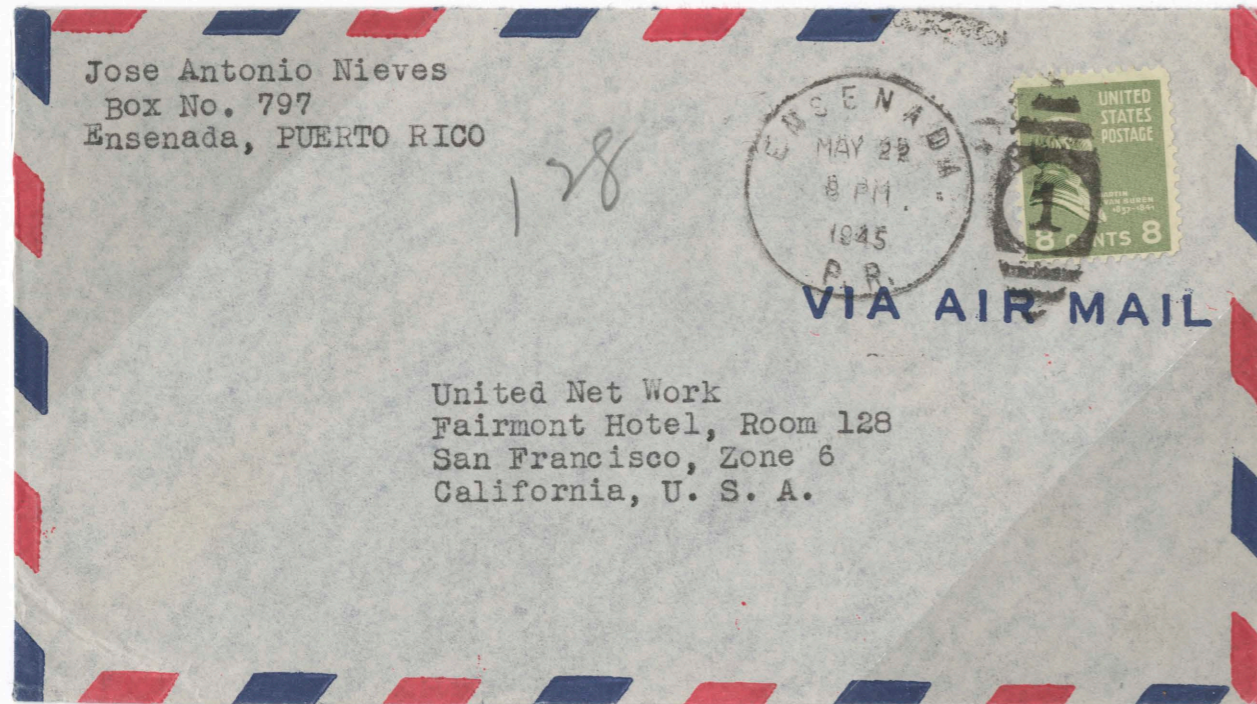

Effective Jan. 15, 1945, the ½ ounce air mail rate between Puerto Rico and the Mainland was reduced to 10c, as shown by this May, 1945 use. This rate would be in effect through September 30, 1946.

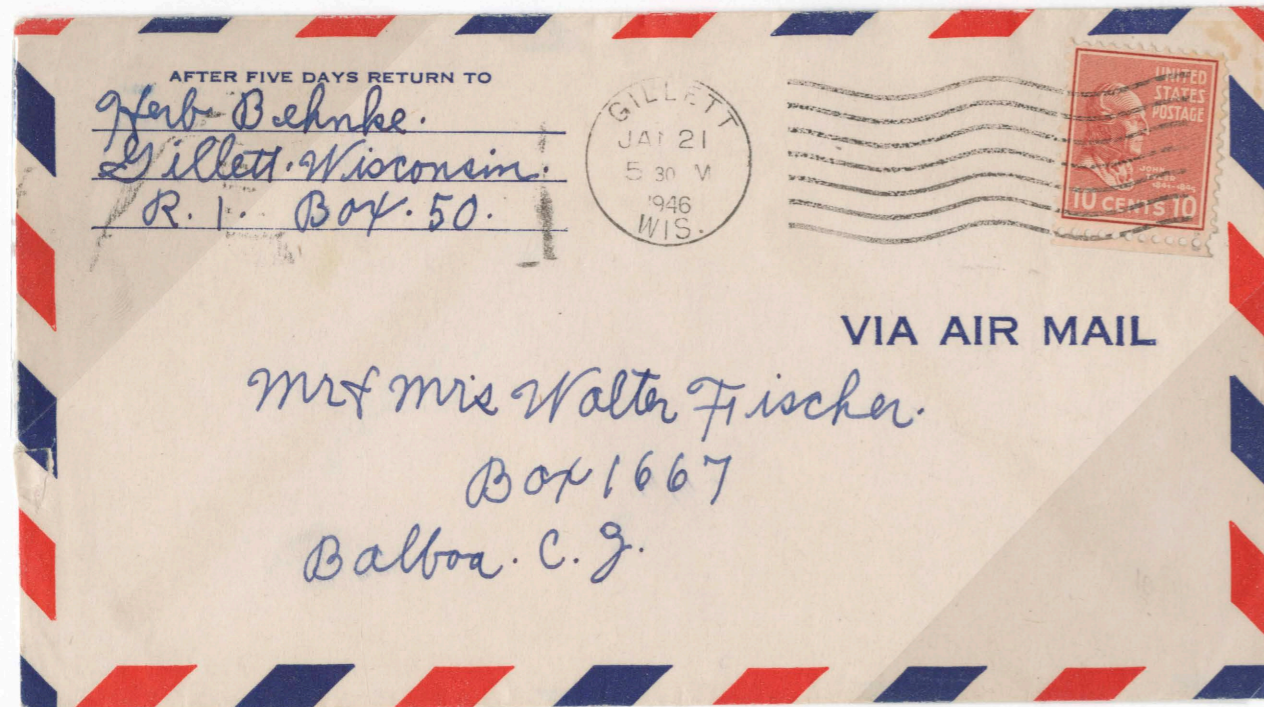

Effective April 1, 1945, the ½ ounce air mail rate between the U.S. mainland and the Canal Zone was lowered to 10c. This rate would also remain in effect through Sept. 30, 1946, when the rates were unified.



Prepaying the lowered ½ ounce air mail rate between Midway Island and the U. S. mainland. Date of rate change unknown. August, 1946 usage.



On June 8, 1945, the ½ ounce air mail rate between the U. S. mainland and Guam was lowered to 35c. Both of these rates would be effective through September 30, 1946.

Special Services  
Domestic Usage

Registry Fee

	July 1, 1932	Mr 26 1944	Jan. 1, 1949	Jan. 1, 1952	Jun. 7, 1955
No indemnity	15c	20c	25c	30c	
\$5 or less	15c	20c	25c	40c	40c
\$5 to \$25	18c	25c	35c	55c	55c
\$25 to \$50	20c	25c	40c	65c	65c

Prepaying 4c double rate local postage, 3c return receipt fee, and 15c no indemnity registry fee. Rates in effect through March 25, 1944.

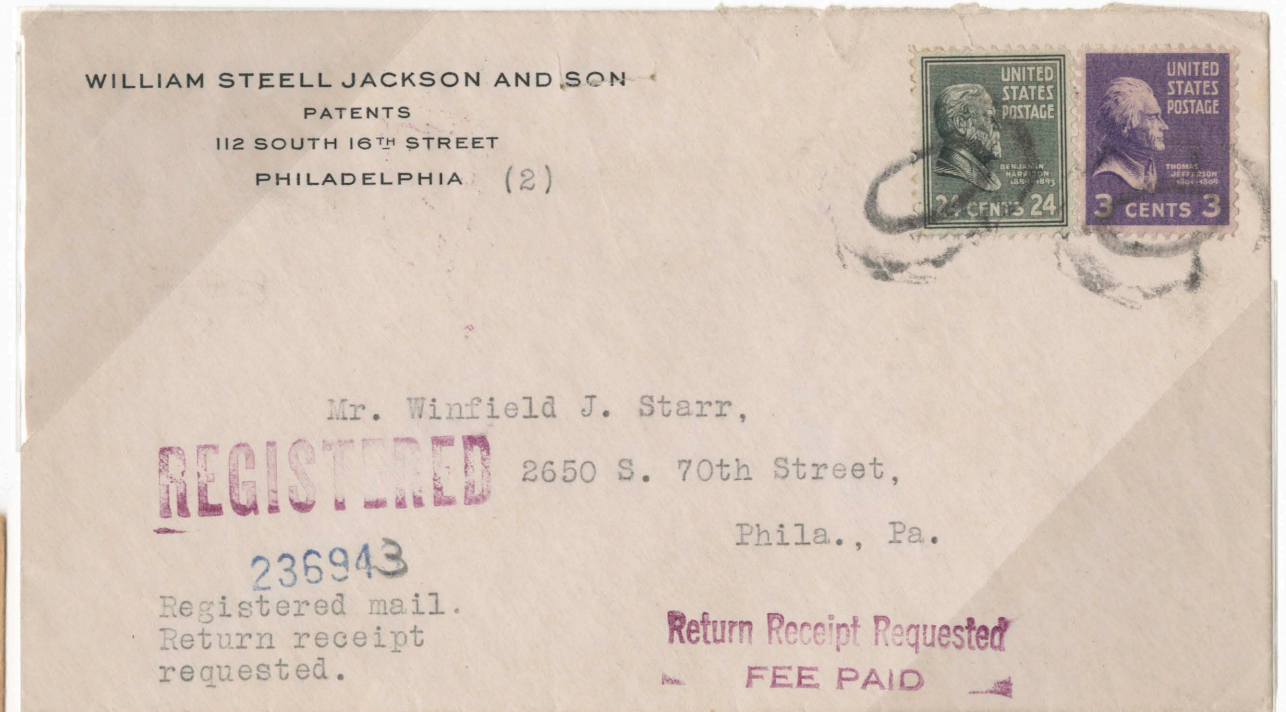

Prepaying 3c per ounce postage, 4c return receipt fee, and 20c no indemnity registry fee. Registry and return receipt fees in effect through Dec. 31, 1948.

Days Return to  
National Bank  
r, New York



Crissey & Hendee,  
Stockton, N. Y.

REGISTERED  
6

Prepaying triple weight postage, 3c return receipt fee, 15c registry fee and 4c supplementary surcharge, covering \$400-\$500 indemnity. Half cent convenience overpayment

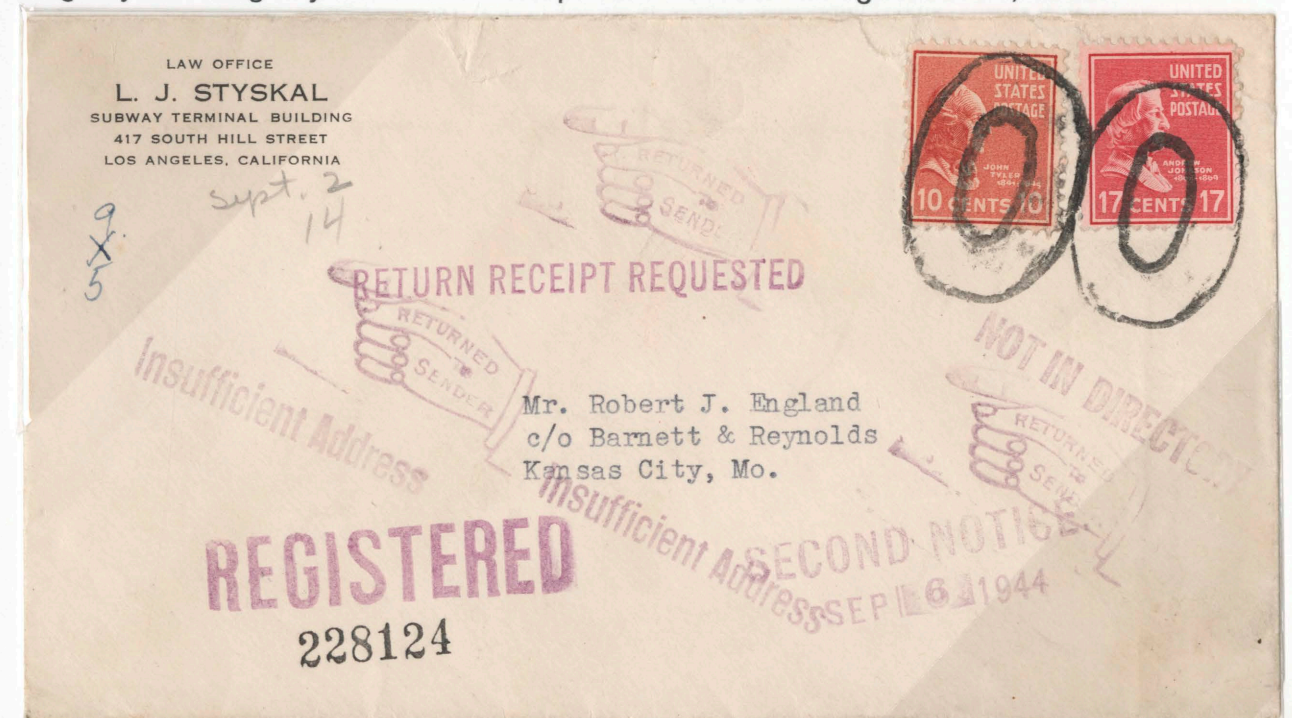



Prepaying air mail postage, return receipt and registry fees. Date illegible.



Prepaying postage, return receipt and registry fees, March, 1953 use.

UNITED STATES POSTAGE



CALVIN COOLIDGE 1923-1933

UNITED STATES POSTAGE



WARREN G. HARDING 1921-1923

UNITED STATES POSTAGE



WOODROW WILSON 1913-1921

UNITED STATES POSTAGE



WOODROW WILSON 1913-1921

UNITED STATES POSTAGE



JAMES A. GARFIELD 1881



30 CENTS 30

THEODORE ROOSEVELT 1901-1909



30 CENTS 30

THEODORE ROOSEVELT 1901-1909



30 CENTS 30

THEODORE ROOSEVELT 1901-1909



20 CENTS 20

UNITED STATES POSTAGE

JAMES A. GARFIELD 1881



1 CENT 1

GEORGE WASHINGTON 1796-1800



Special Services  
Domestic Usage

Registry Fee

218217

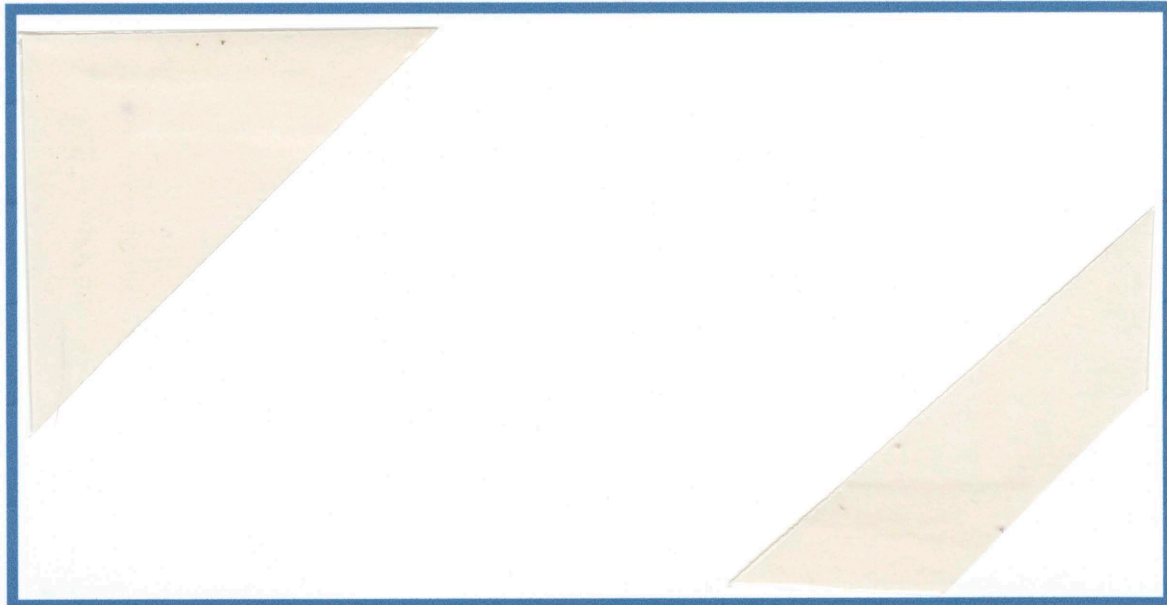

Prepaying registered bank shipment to Guam. Probable rating: \$50.75 air mail postage rated at 72.5-73 ounces at 35c per 1/2 ounce, \$1.35 minimum registry and \$22.90 supplementary fee, zone 7 for \$14-\$15 million indemnity, for a sum of \$75 postage and fees. Time frame of June 6, 1945 thru December 31, 1948 (dates of registry fee).

062617 C

UNITED STATES  
DEPARTMENT OF THE INTERIOR  
GENERAL LAND OFFICE  
DISTRICT LAND OFFICE  
1512 Post Office Building  
Los Angeles 12, California

OFFICIAL BUSINESS

Return to District Land Office  
at Los Angeles, California,  
if not delivered within 30 days.

REGISTERED  
No. 114681

Receipt Demanded

Mary M. Walton,  
129 W. 97th St.,  
Los Angeles, Cal.

REASON  
Undelivered  
Unknown  
For better  
Moved  
No such office in area

*Hold 35 days*

*m.l.  
12/3/47  
By 3408*

PENALTY FOR PRIVATE USE TO AVOID  
PAYMENT OF POSTAGE, \$300  
DEC 3 1947 (P.M.C.)



Second Notice. No Reply  
To First Notice Mailed.....

DEC 9 1947

Prepaying 20c registry fee and 4c return receipt fee, December, 1947 Department of Interior use. Surface postage covered by official franking. Rate in effect March 26, 1944 through December 31, 1948



Special Services  
Domestic Usage

Return Receipt Fee

March 18, 1931	March 26, 1944	January 1, 1949	January 1, 1952
3c	4c	5c	7c

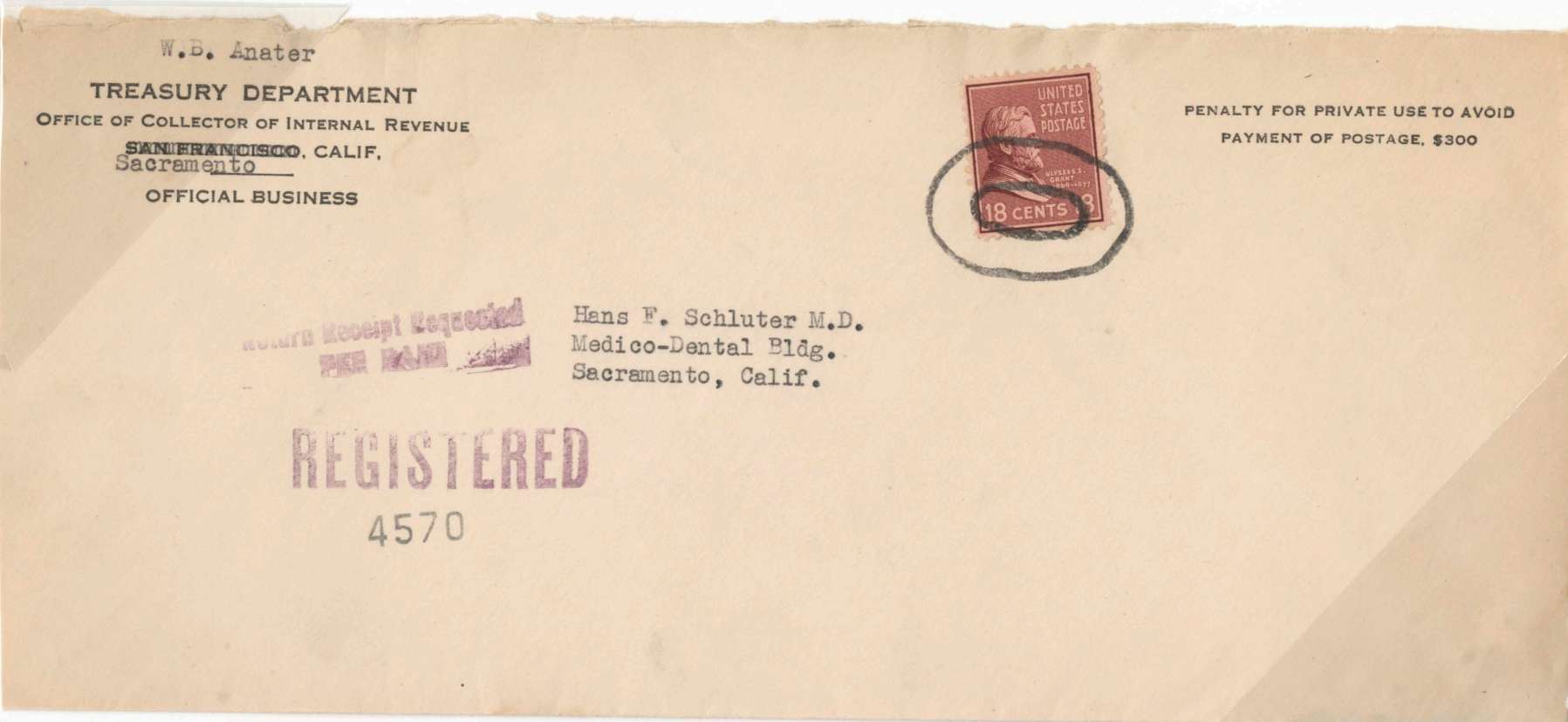

Prepaying return receipt fee of 3c and registry fee of 15c on official mail from outside of Washington, D. C. Fee in effect through March 25, 1944. These fees NOT covered by official mail OUTSIDE of Washington, D.C.

Prepaying 3c postage, 5c return receipt fee, and 25c registry fee. Five cent fee in effect from 1/1/49 through 12/31/51.



Prepaying 3c postage, 4c return receipt fee and 20c registry fee on cover addressed to Box 1539, Santa Fe, New Mexico. This undercover address was assigned to non technical personnel on the atomic bomb project at Los Alamos. Censorship on such covers ended just before this February, 1946, use. Rate in effect from March 26, 1944, through Dec. 31, 1948.

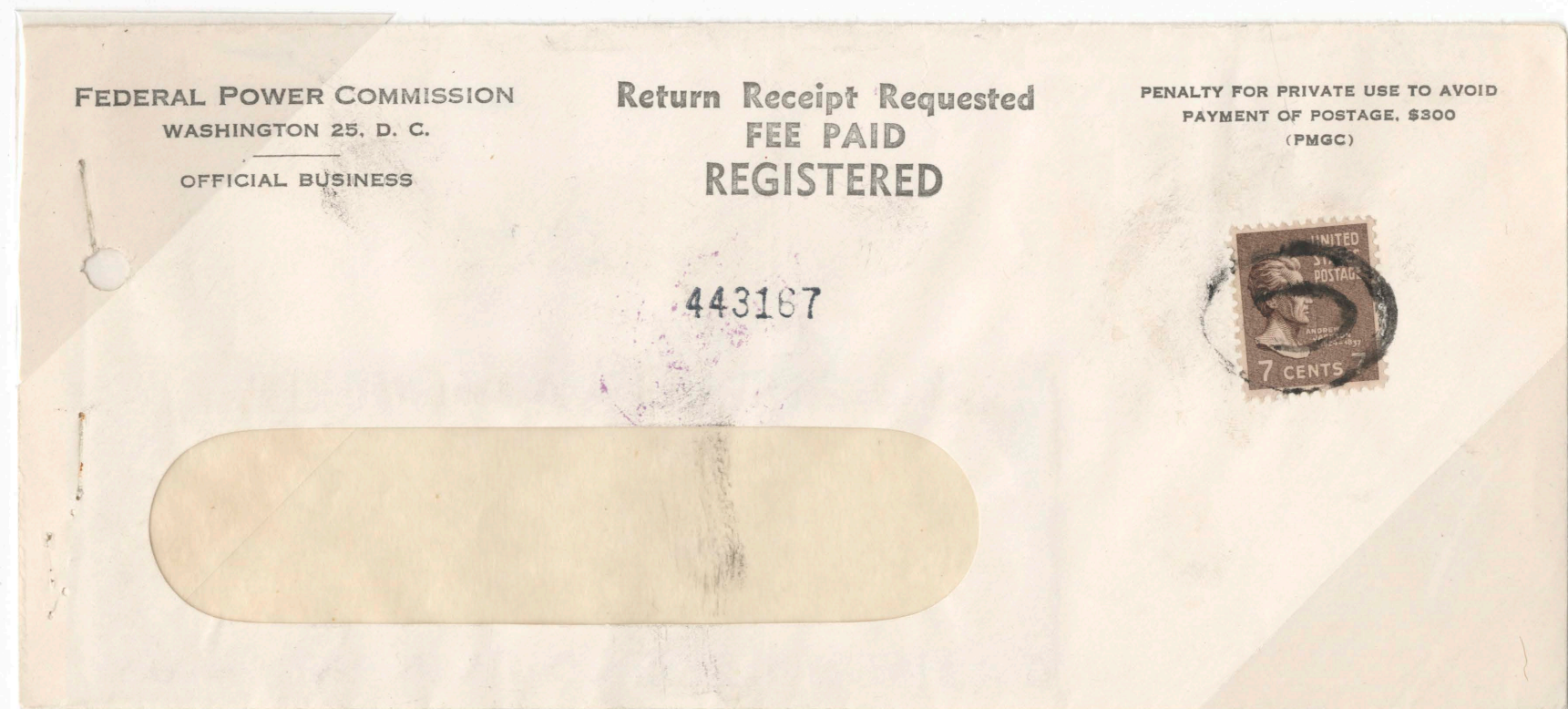

Prepaying 7c return receipt fee on official mail from Washington, D.C. January, 1953 usage. Rate in effect from 1/1/52 through 6/30/57. Fee not covered by official franking privilege.

Special Services

Return Receipt/Certified Mail

Certified mail fee	June 7, 1955	July 1, 1957
Each item	15c	End of rate

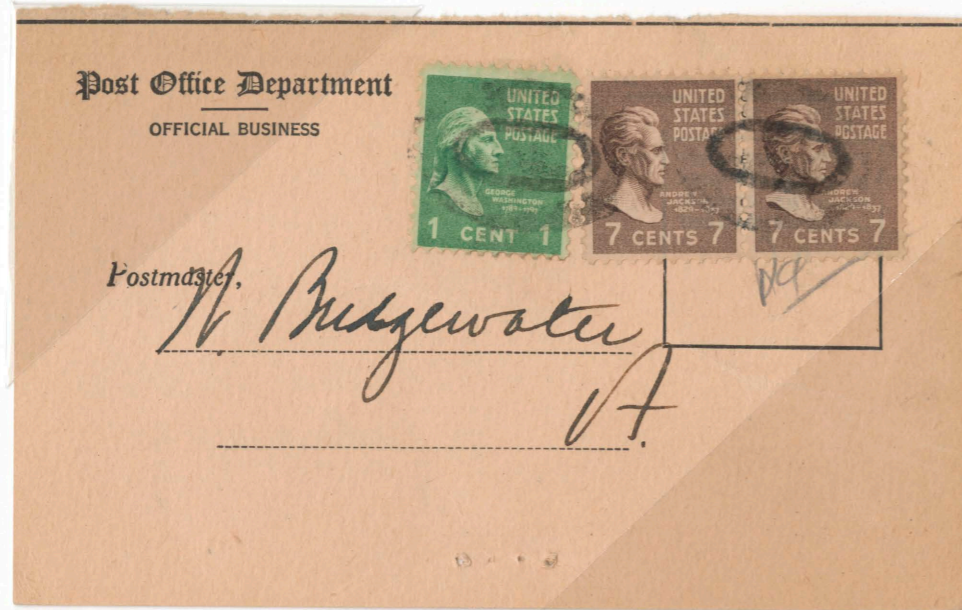

On January 1, 1952, the fee for return receipt after mailing was raised to 15c for registered or insured mail. A reply card type form was mailed to postmaster where article was delivered, and reply half **would be mailed to original sender** of article. September, 1954, use. Rate in effect through 6/30/57



Prepaying 2c post card rate and 15c certified mail fee. From inception of service on June 7, 1955, rate would remain in effect through June 30, 1957.

Special Services  
Domestic Usage

Restrictions on Delivery  
Registered Mail, or with Return Receipt

Since dates of each service and restrictions applied differed, services to be explained in text.

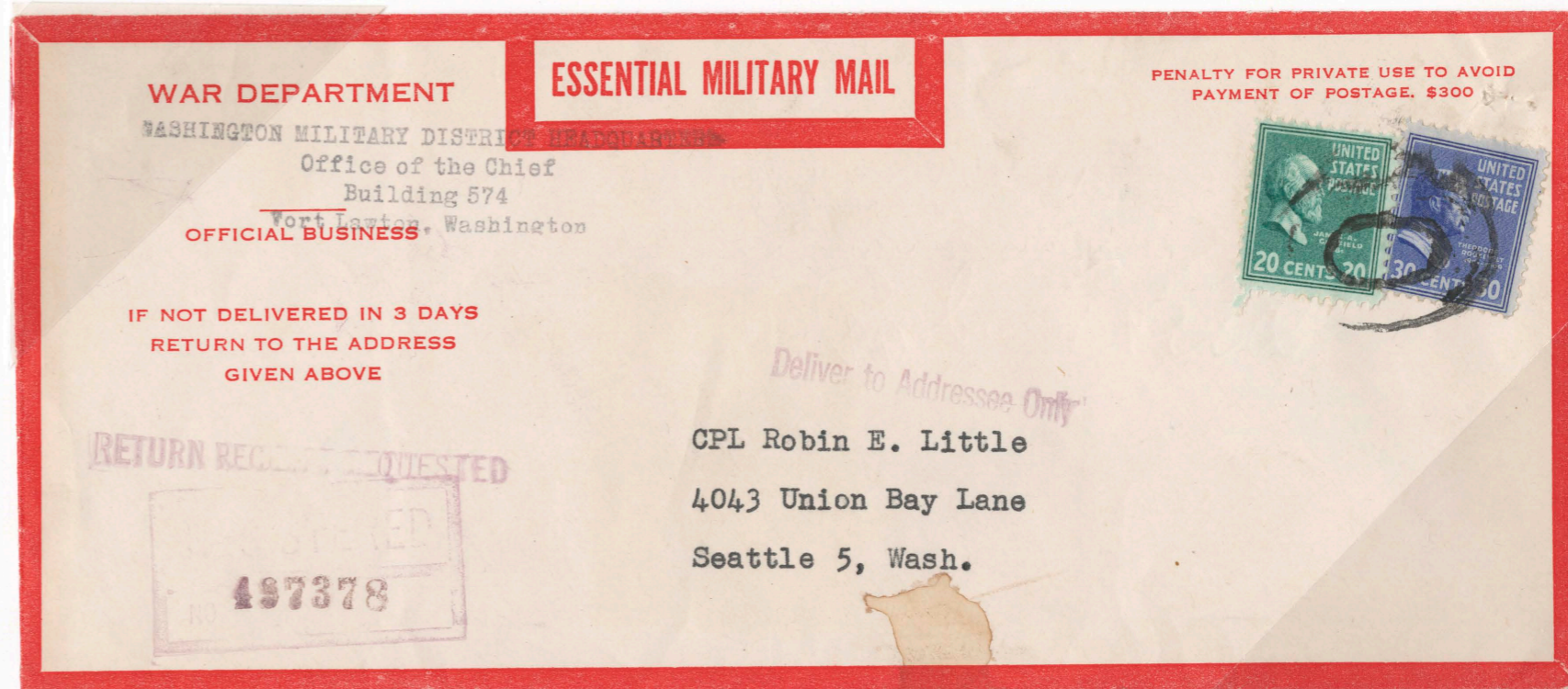

Prepaying 5c return receipt fee, 25c registry fee, and 20c restricted delivery fee. No postage needed, as this is official mail. Note Deliver to Addressee Only handstamp. Rate in effect April 1, 1952, through June 30, 1957.



Prepaying 3c postage, 30c registry fee and 31c return receipt fee showing address where delivered. Rate in effect 3/26/44 through 6/30/57.

Special Services  
Domestic Usage

Special Delivery  
First Class Usage

	July 1, 1928	Nov 1, 1944	Jan. 1, 1949	Jan. 1, 1952	July 1, 1957
Per Piece	10c	13c	15c	20c	End of rate

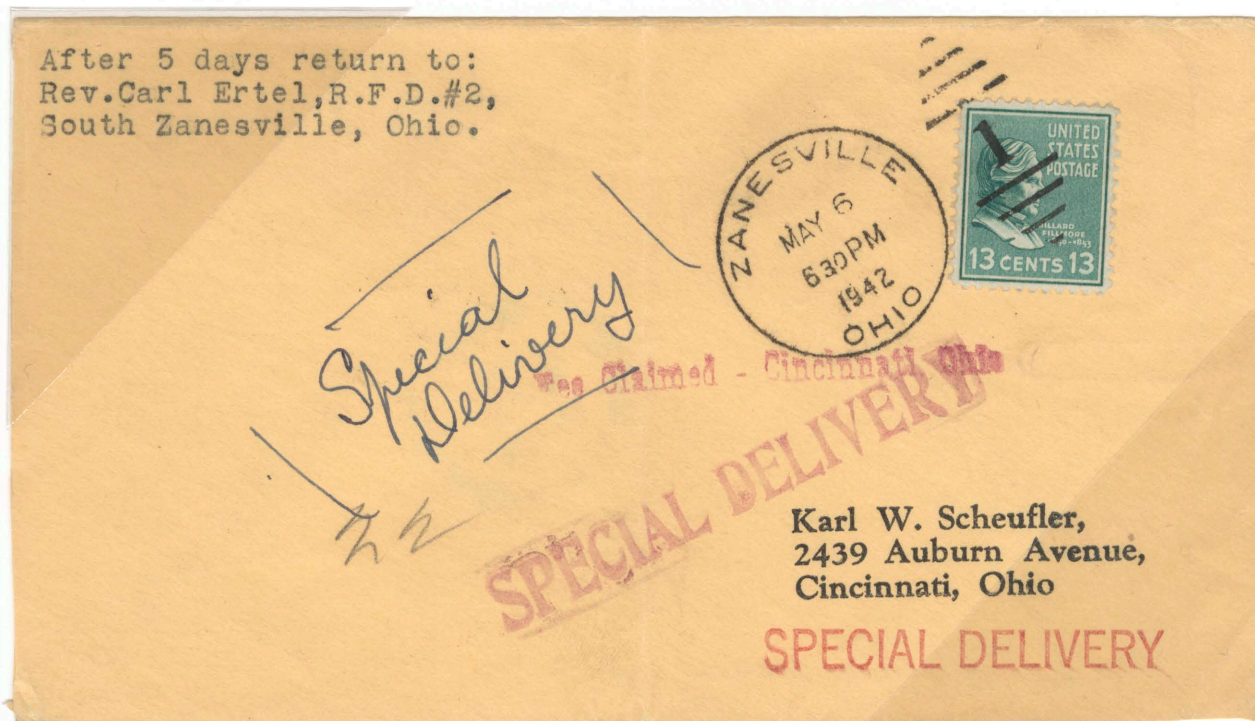

Prepaying 3c postage and 10c special delivery fee. Rate in effect through October 31, 1944.

Prepaying special delivery fee on this air mail cover. The return address of Box 1539, Santa Fe, New Mexico, was the undercover address assigned to medical and non technical personnel working on the atomic bomb project. ALL outgoing mail was submitted unsealed for censorship, but bore no censor markings.

Special Services  
Domestic Usage

Special Delivery  
First Class Mail

Prepaying special delivery fee on official mail, July, 1948. Thirteen cent fee effective through December 31, 1948. Special delivery fee NOT covered by official franking privilege.

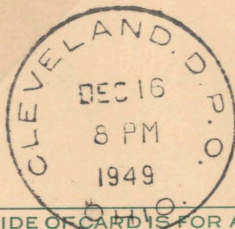

THIS SIDE OF CARD IS FOR ADDRESS

**SPECIAL DELIVERY**

Mr. Paul Krug,  
1312 W. 73rd St.,  
City, 2.

Prepaying 15c special delivery fee, which was in effect Jan. 1, 1949, through Dec. 31, 1951. Stamp with RSC perforated initials, which stood for Republic Steel, who asked recipient to report for work the next day.

C-11  
PENALTY FOR PRIVATE USE TO AVOID  
PAYMENT OF POSTAGE, \$300  
(PMGC)



**SPECIAL DELIVERY**

Mr. Edward K. Svenson  
2100 U. S. Post Office & Courthouse Bldg.  
Boston 9, Mass.

**SPECIAL DELIVERY**

DEPARTMENT OF COMMERCE  
BUREAU OF THE CENSUS  
WASHINGTON 25  
OFFICIAL BUSINESS

7-0410  
~~7-0410~~

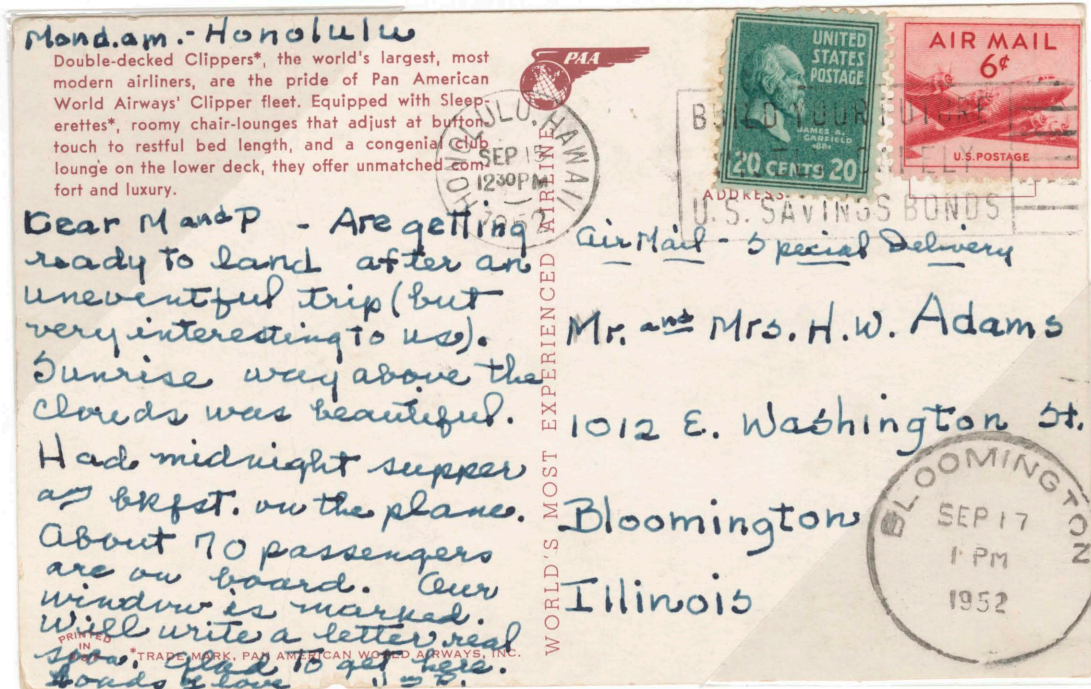

Prepaying 20c special delivery fee on this air mail post card, September, 1952, use. Rate in effect Jan. 1, 1952, through June 30, 1957.

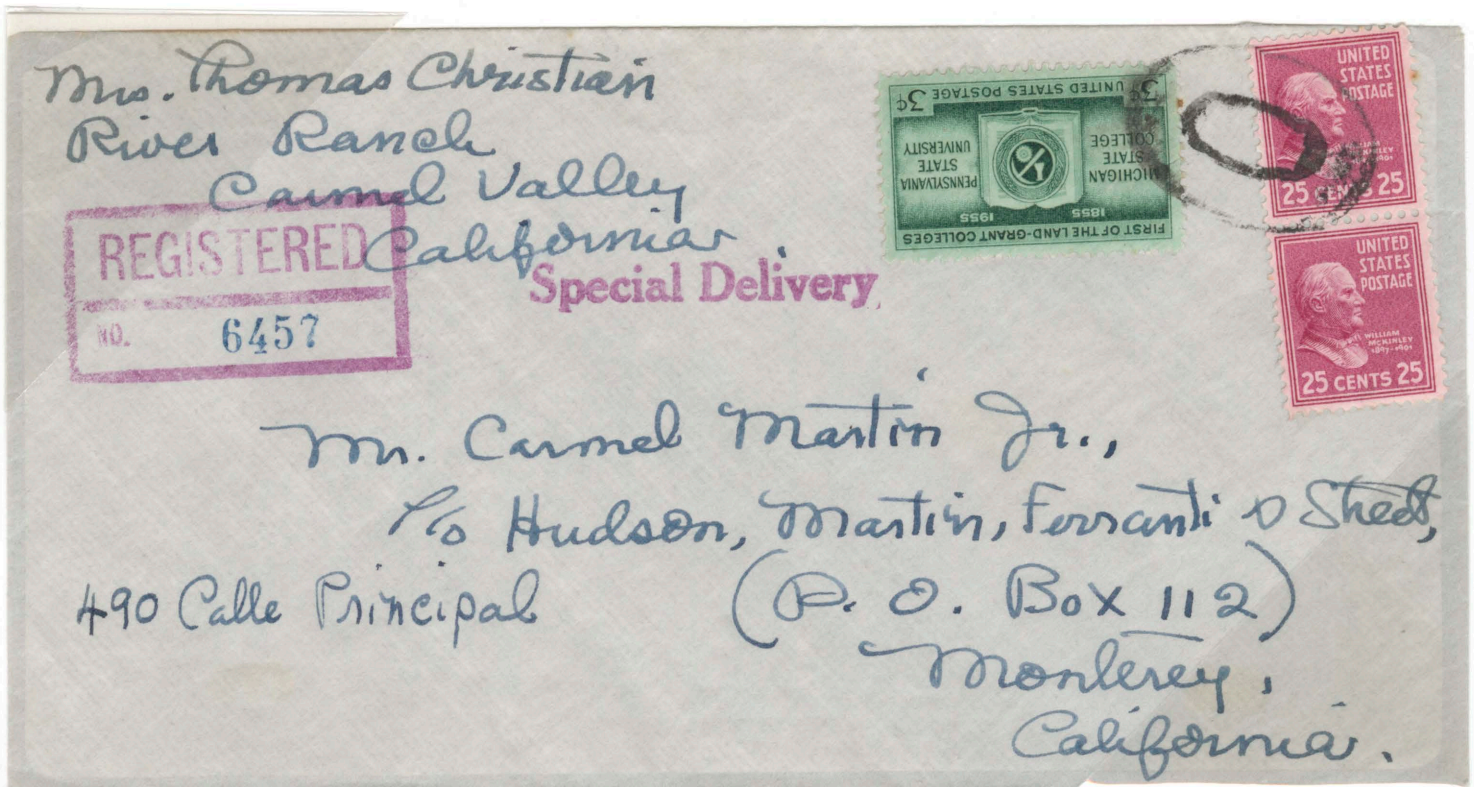

and on this registered special delivery cover, April, 1955, use. The 20c rate would be in effect through June 30, 1957.

Special Services  
Domestic Usage

Free Mail

EMBAJADA DE EL SALVADOR  
WASHINGTON

**SPECIAL DELIVERY**



Diplomatic Mail  
**FREE**

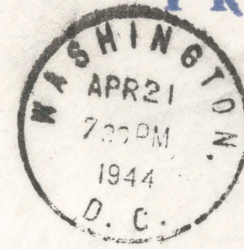

Miss Phyllis Dolley,  
Secretary to Dr. A. V. Kidder,  
Carnegie Institution of Washington,  
10 Frisbie Place,  
Cambridge, Massachusetts.

Prepaying the 10c special delivery fee on diplomatic mail. Since this was sent by the Embassy of El Salvador, no postage was required.

Prepa  
W

*R B Hutton*

Ross B. Hutton, Sp (M) 2, USNR  
Navy Mail Clerk, USNFPS,  
Mt. Vernon, Iowa

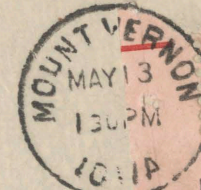

*Free*

**SPECIAL DELIVERY**

*Mother's Day  
1944*

*Mrs Oa Hutton  
Madrid  
Iowa*

**SPECIAL DELIVERY**

Prepaying 10c special delivery fee on Soldier's Mail. No postage required. Fee in effect on first class mail from April 15, 1925, through October 31, 1944.

Special Services  
Domestic Usage

Special Delivery  
Non First Class Usage

	July 1, 1928	Nov. 1, 1944	Jan. 1, 1949	Jan. 1, 1952
< 2 pounds	15c	17c	25c	35c
2 - 10 pounds	25c	25c	35c	45c
>10 pounds	35c	35c	45c	60c



Prepaying special delivery fee of 25c on parcel weighing less than two pounds (above) and 35c fee (below) on parcel of 10 pounds or more on Selective Service material. Since mute cancels used, dates unknown, but between Nov. 1, 1944, and Jan. 1, 1949, the effective dates of the rate.



Special Services  
Domestic Usage

Special Delivery  
Non First Class Usage



Prepaying 17c special delivery fee on less than 2 pound parcel, November 18, 1944 usage.  
This rate in effect November 1, 1944, through December 31, 1948.



Prepaying 60c special delivery fee on greater than 10 pound parcel, in addition to  
76c parcel post postage and 15c insurance fee, This rate in effect from  
January 1, 1952 through June 30, 1957.



Special Services  
Domestic Usage

Insurance Fee

	Jy 1, 1932	Mr26,1944	Nov 1,1944	Jan 1,1949	Jan 1,1952	Jan1,1957
< \$5.00	5c	10c	3c	5c	5c	end
\$5.01-\$25	15c	20c	10c			
\$10-\$25				15c	15c	
\$25-\$50				20c		
\$150-\$200	35c	70c				

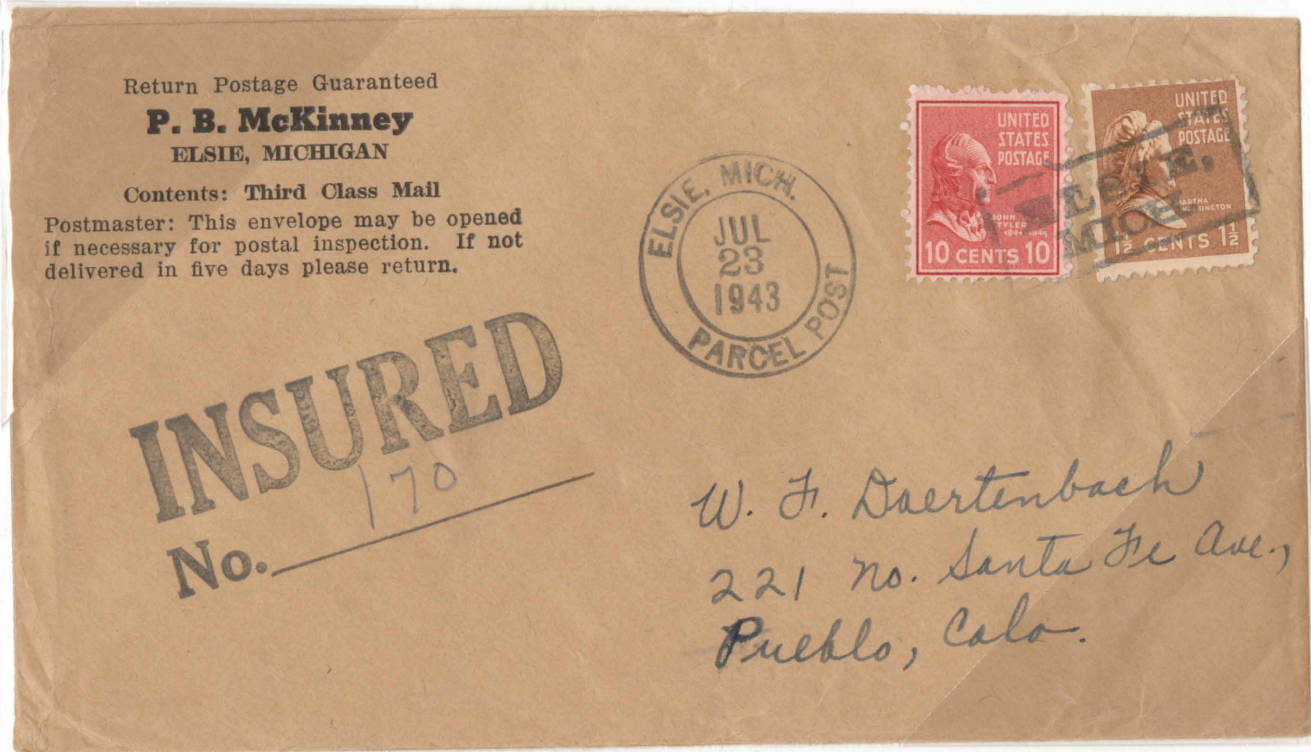

Prepaying 1 1/2 c third class postage and 10c second step insurance fee, for indemnity of \$5.01 to \$25.00. Rate in effect through 3/25/44.



Prepaying double rate third class postage (3c) and 35c insurance fee, for \$150-\$200 indemnity, February, 1941 use. Rate in effect July 1, 1932, through March 25, 1944.



Special Services  
Domestic Usage

Business Reply Mail Fee

	October 1, 1928	July 1, 1957
Per Piece	1c	End of rate

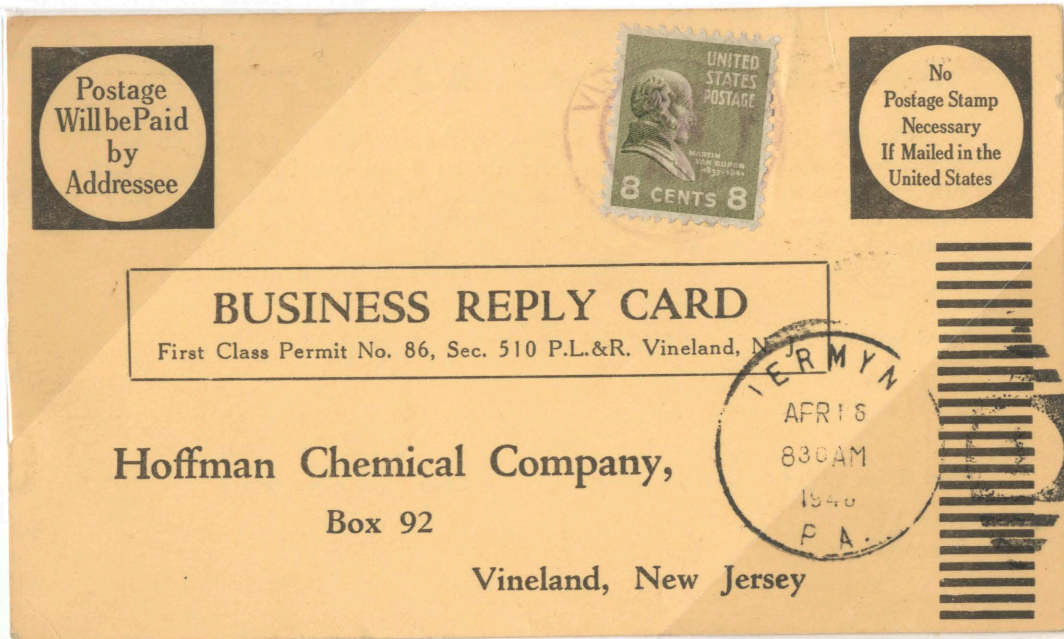

Used to collect 8c postage due on top piece of stack of 4 business reply cards. Each was rated 2c postage due-1c for business reply fee in addition to the 1c postage. Rate in effect through June 30, 1957



Collecting postage due on top piece of stack of 100 business reply envelopes. For 1 ounce letters, this represents 3c postage plus 1c business reply fee for each.

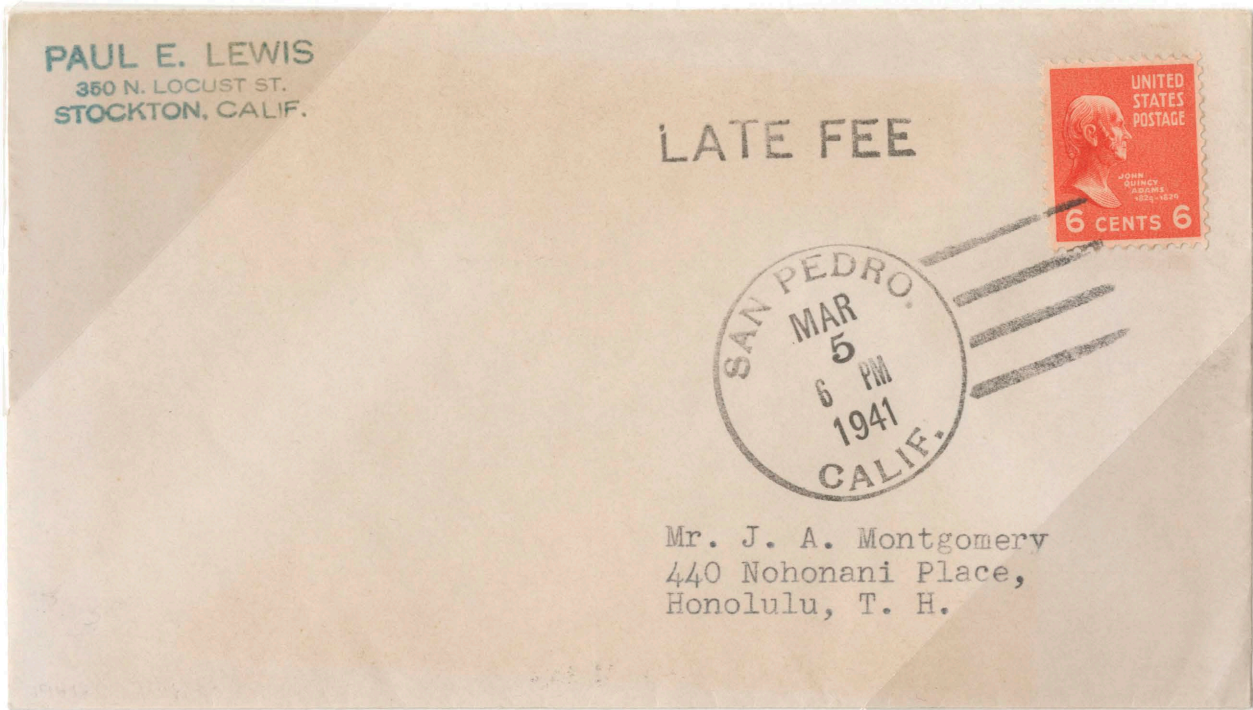

Late Fee would be charged at the dock that an outgoing mail ship was docked. An amount equal to the original postage (3c here) would be charged in order to process the mail.



As shown here, this fee was applicable to foreign as well as domestic mail, as this fee was the 5c postage.

Special Services  
Domestic Usage

Collect On Delivery Fee

Since the rates for Collect on Delivery fee vary, and are difficult to codify,  
These rates will be explained in the text.

218236

Prepaying 2c local postage and 12c collect on delivery fee.  
Twelve cent fee in effect July 1, 1932, for ALL classes of mail,  
but applied to FIRST CLASS only Mr 26, 1944, through Oct. 31, 1944.

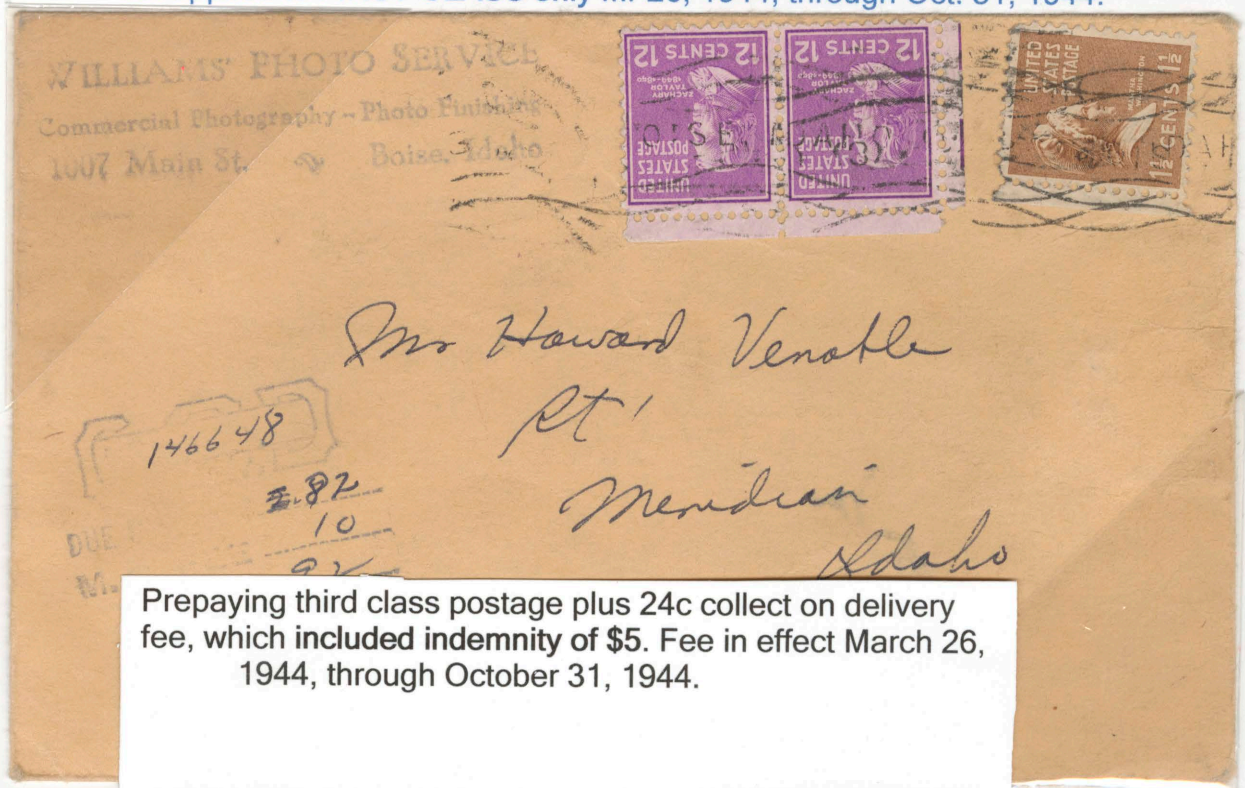

Prepaying third class postage plus 24c collect on delivery  
fee, which included indemnity of \$5. Fee in effect March 26,  
1944, through October 31, 1944.

Special Services  
Domestic Usage

Collect on delivery Fee  
Change in Terms of COD

Form 3818  
Rev. 10-17-39

Ten cents in uncancelled postage stamps should be affixed to this form and canceled by the postmarking stamp of the mailing office

United States Post Office

POSTMASTER:  
An authorization has been filed by Universal Publishers  
Box 1157, Sanquinn, Tenn., sender of  
C. O. D. parcel No. 593, mailed on Nov. 26, 1945  
addressed to Miss Betty Bennett, Big Lake, Minn.  
to deliver the parcel { to the original addressee,  
to the NEW addressee named below,  
(Cross out words not applicable)  
{ without the collection of charges.  
{ collecting charges of \$ \_\_\_\_\_  
(Cross out words not applicable) PLUS MONEY-ORDER FEE

Deliver to \_\_\_\_\_  
(Insert name)

Attach this notice to your receipt tag. \_\_\_\_\_ cents in uncancelled postage stamps herewith for renewed delivery; if not used to me.

REMARKS: none

16-10971 GPO Postmaster. MAILING OFFICE



Form 3818 used to change terms of C.O.D. service. Mailer asked Postal Service to deliver parcel without collection of charges. Ten cent fee in effect Nov. 1, 1944, through July 24, 1968.



Form 3818 WJD  
Rev. 6-46

Ten cents in uncancelled postage stamps should be affixed to this form and canceled by the postmarking stamp of the mailing office

United States Post Office

POSTMASTER:  
Authorization has been filed by MALL TOOL CO.  
sender of C. O. D. parcel No. 8532235, mailed on 9-19-51  
addressed to J. R. DICKENSEN  
St. and No. \_\_\_\_\_  
to deliver the parcel { to the original addressee,  
to the NEW addressee named below,  
(Cross out words not applicable)  
{ without the collection of charges.  
{ collecting charges of \$ \_\_\_\_\_ PLUS MONEY-ORDER FEE.  
(Cross out words not applicable)

Deliver to \_\_\_\_\_  
(Insert name and address of NEW addressee)

Attach this notice to your receipted delivery tag. 22 cents in uncancelled postage stamps herewith for renewed delivery; if not used, please return to me.

REMARKS: \_\_\_\_\_

16-10971-2 GPO Postmaster. MAILING OFFICE



This form 3818 was used to change terms of COD item and was franked with 22 c in uncancelled stamps in addition to fee for renewed delivery to addressee. If not used for that purpose, stamps to be returned to sender.

Special Services  
Domestic Usage

Special Handling

	July 1, 1928	January 1, 1949	July 1, 1957
< 2 pounds	10c	15c	End of rate
2 - 10 pounds	15c	20c	End of rate
> 10 pounds	20c	25c	End of rate



Prepaying 20c special handling fee on 7 pound parcel. Book rate of 4c per pound, for 28c postage. Meter on back indicates February, 1956 use. Special Handling fee in effect January 1, 1949 through June 30, 1957.



Prepaying 25c special handling fee for 25 pound film canister, based on book rate of 4c per pound. This rate also in effect through June 30, 1957

Special Services  
Domestic Usage

154  
Form 3817  
Rev. 9-37

Post Office Department  
Return Postage Guaranteed

Received from:  
JUNIOR AERONAUTICAL SUPPLIES CO.  
203 East 15th Street, N. Y. C.

One piece of ordinary mail addressed  
to *Modelly Trust*  
*Stockholm*  
*Sweden*

THIS RECEIPT DOES NOT PROVIDE FOR INDEMNIFICATION

U. S. GOVERNMENT PRINTING OFFICE 5-10325 POSTMASTER.



Department  
FEL  
Rt.

il addressed  
to *Director of Internal*  
*Revenue*  
*St. Paul 1, Minn.*

THIS RECEIPT DOES NOT PROVIDE FOR INDEMNIFICATION

U. S. GOVERNMENT PRINTING OFFICE 5-10325 POSTMASTER.



Prepaying 1c Certificate of Mailing fee on domestic mail and on foreign mail. Form 3817 was used for this purpose. This 1c rate was in effect July 1, 1929, through January 31, 1954.

6337-25883

Post Office Department

Received from:  
*Heck Envelope Co.*  
*4500 Cortland St.*

One piece of ordinary mail addressed  
to *Lumbermens Mutual Cas. Co.*  
*306 S. Adams St.*  
*Peoria Illinois*

THIS RECEIPT, WHICH MAY BE USED FOR DOMESTIC AND INTERNATIONAL MAIL,  
DOES NOT PROVIDE FOR INDEMNIFICATION

POD Form 3817 (5-54) GPO c6-16-69310-2 POSTMASTER.



The Certificate of mailing fee was raised to 3c on Feb. 1, 1954, and would be in effect through June 30, 1957.



Form 3882-A

**NATIONAL PHOTO & NEWS SERVICE**  
P. O. BOX 1376  
SAN ANTONIO 6, TEXAS

11/27/51

RECEIVED from SAN ANTONIO 6, TEXAS  
the following-described pieces of Insured mail.

NOTE.—Additional receipted copies of this bill will be furnished as certificates of mailing only, upon payment of 1 cent for each article listed on each additional copy of the bill. Claims for indemnity may not be paid unless articles are properly packed and endorsed, and unless claims are filed within the prescribed time limits. (See postmaster for detailed information.)

NUMBER OF ARTICLE	NAME OF ADDRESSEE, STREET, AND POST-OFFICE ADDRESS	Postage (exclusive of other charges or fees)	Insurance or C. O. D. fee	Fee paid for return receipt	Special-delivery fee	*Special-handling charge	Amount due sender if C. O. D.	†Endorsement on article	Delivery restricted—Fee paid	Remarks
0005445	Post Exchange Officer, McAndrew Air Force Base, APO 863, c/o PM, New York, New York	.94	.35			.20				

\* Special-handling charges apply only to fourth-class parcels. Special-delivery service also includes special-handling service.  
† Mark "F" if "Fragile", "P" if "Perishable", "E" if "Eggs", "EH" if "Eggs for Hatching", "B" if "Butter", "FL" if "Fragile-Liquid", and "FLU" if "Fragile-Liquid-This Side Up."

Total number of pieces listed by sender ONE  
(Write number here in words)

Total number of pieces received at post office \_\_\_\_\_

Postmaster, per \_\_\_\_\_  
(Name of receiving employee)

gpo c16-28308-1

3606

**MAILER'S STATEMENT AND CERTIFICATE OF BULK MAILING**



This statement to be prepared in ink in duplicate by mailer. Original to be returned with postage stamps affixed covering fee, after being certified to.

MAILER,  
Madison Square, New York

There are presented herewith 11,303 identical pieces of 3<sup>rd</sup> class matter, each subject to 11 cents postage. Number of pieces to the pound 48 40 Total number of pounds 287 Total postage paid 169.55 Fee paid 48 Mailed for Barley Mfg. Equip. Research Per mentant

by Neibart Assoc. Press Inc.  
64 W. 23rd St. N. Y.

It is hereby certified that the above-described mailing has been received and number of pieces and postage verified.

FEE FOR CERTIFICATE	
to 200 pieces	10 cents
1 to 1,000 pieces	15 cents
each additional 1,000 pieces or fraction thereof	3 cents

If the time consumed in making the count and issuing the certificate is longer than 30 minutes, the fees charged shall be based on the actual time consumed at the rate of \$1.25 per hour. Additional certificates, 5 cents each.

JOHN H. SHEEHAN, Postmaster.  
Per Joseph A. [Signature]

16-51114-1 U. S. GOVERNMENT PRINTING OFFICE

Paying for Duplicate Certificate of Mailing, November, 1951. Fee for duplicate rated the same as original, which was in effect July 1, 1929, through January 31, 1954. DISCOVERY COPY  
APS cert 168359

Form 3882-A

**RECEIVED from** Triangle Penmanship Corp.  
the following-described pieces of Regular Post Mail Del. mail.

NOTE.—Additional receipted copies of this bill will be furnished as certificates of mailing only, upon payment of 1 cent for each article listed on each additional copy of the bill. Claims for indemnity may not be paid unless articles are properly packed and endorsed, and unless claims are filed within the prescribed time limits. (See postmaster for detailed information.)

NUMBER OF ARTICLE	NAME OF ADDRESSEE, STREET, AND POST-OFFICE ADDRESS	Postage (exclusive of other charges or fees)	Insurance or C. O. D. fee	Fee paid for return receipt	Special-delivery fee	*Special-handling charge	Amount due sender if C. O. D.	†Endorsement on article	Delivery restricted—Fee paid	Remarks
1426	Rhea Mfg. Co., 1983 S. Ellis St. Milwaukee, Wis.	27				25				

\* Special-handling charges apply only to fourth-class parcels. Special-delivery service also includes special-handling service.  
† Mark "F" if "Fragile", "P" if "Perishable", "E" if "Eggs", "EH" if "Eggs for Hatching", "B" if "Butter", "FL" if "Fragile-Liquid", and "FLU" if "Fragile-Liquid-This Side Up." Diagonal mark must be drawn through lines not used.

Total number of pieces listed by sender One  
(Write number here in words)

Total number of pieces received at post office \_\_\_\_\_

Postmaster, per A. M. [Signature]  
(Name of receiving employee)

5-11247

Paying fee for certificate of bulk mailing for 11,303 identical pieces of 3<sup>rd</sup> class mail, using Form 3606. Rated at 15c for first 1000 pieces and 3c for each additional 1000 pieces or fraction thereof, as shown on the face of the form, Oct., 1953, use.

Form 3882A was also used to list multiple items, even though this form covered just one item. The fee was still 1c per item and was in effect July 1, 1929, through January 31, 1954.

Special Services  
Domestic Usage

Address Correction Fee

Type of Mail Service	September 10, 1927	August 5, 1932	February 1, 1954
Forwarded 3 <sup>rd</sup> Class	2c		End of rate
Undeliverable 2 <sup>nd</sup> Class		2c	End of rate

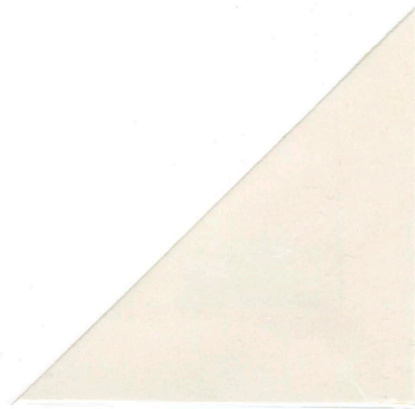

Postal Form 3547 was used to notify third or fourth class mailers of address changes. Two cent fee for this service in effect from Sept. 10, 1927, through January 31, 1954. This was the top piece of stack to 50 forms.

Form 3578-P  
Rev. 11-44

Post Office Department  
Post Office at SYRACUSE

OFFICIAL BUSINESS

POSTMARK: JUL 31 1948  
4 6 PM  
BOONVILLE

POSTAGE DUE, 2 CENTS

Your publication, addressed as follows, is undeliverable at the address thereon for reason checked below:  
(39 U. S. C. 277, Sec. 808, P. L. and R.)

POSTMASTER

7-31-48  
Charles C. Strong  
219 Male Ave  
Harmount, N.Y.  
T 2953

KEY NUMBER

Removed—Left no address  Not found  Refused  Unclaimed  No such number

REMOVED TO Should be returned.  
219 Male Ave  
CAMILLUS, N. Y.

To the publisher of—  
Signis Tales  
(Name of publication)

(Street and number)  
Boonville

(Post office)  
N. Y.

(State) c9-16-24204a-3 GPO

Form 3578P used to collect 2c postage due for piece of undeliverable second class mail, July, 1948, use. This rate in effect though Jan. 31 1954, when it was raised to 3c.

Special Services  
Domestic Usage

Postal Savings Early Redemption Fee

October 1, 1953	November 1, 1955
10c	End of rate

On October 1, 1953, a fee of 10c was imposed on redemption of postal savings certificates redeemed within 30 days of issue. This fee would be in effect through October 31, 1955.

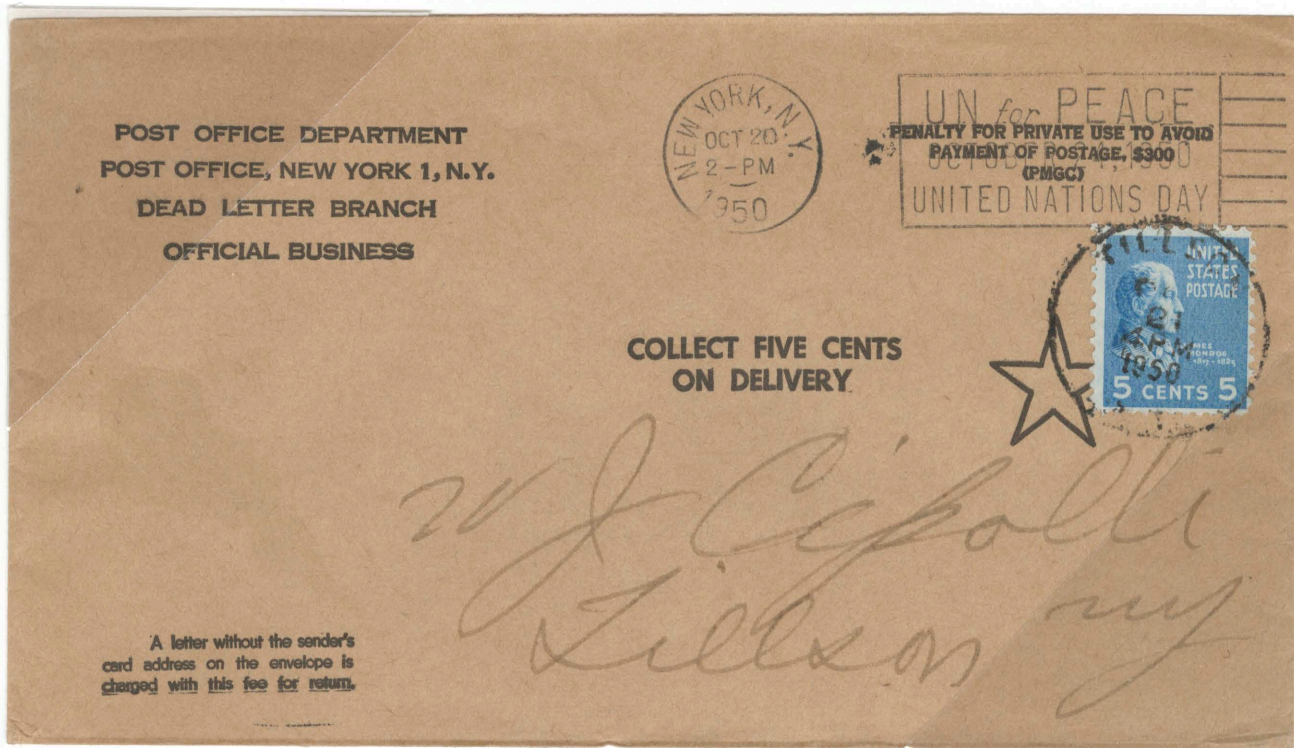

Used to collect Dead Letter Office Return to Sender fee of 5c. Where possible, dead letters were returned to sender under official cover for a fee. Five cent fee in effect July 1, 1935, through June 30, 1958.

Surface Mail  
Foreign Usage

Letter Mail

Weight	October 1, 1907	November 1, 1953	August 1, 1958
First Ounce	5c	8c	8c
Subsequent Ounce	3c	4c	5c
Treaty Rate, per oz.	3c		



Prepaying single UPU rate postage of 5c per first ounce on cover to an undercover address for Dutch Marines in London. Rate in effect October 1, 1907, through October 31, 1953.

218227

Prepaying single rate cover from American Samoa to Western Samoa, March, 1952, use.

Surface Mail

Letter Mail

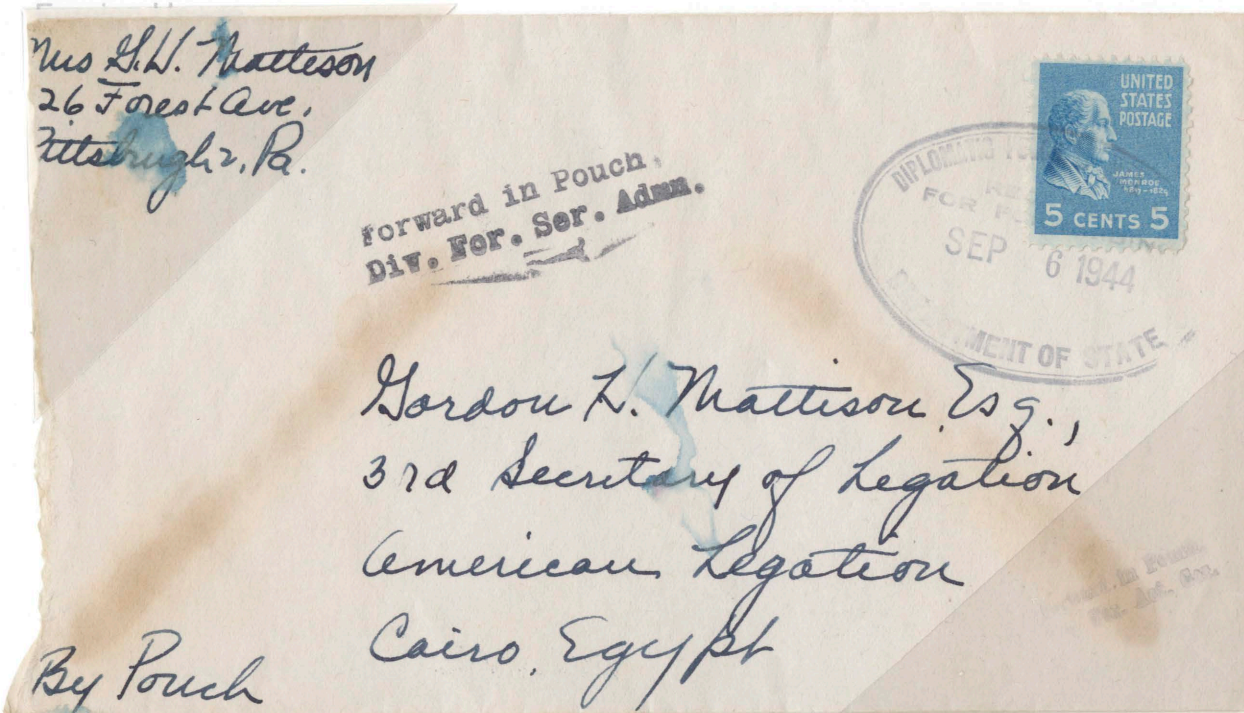

Prepaying 5c per ounce postage to American Legation in Cairo, Egypt. Since this was private correspondence postage was required and was **CARRIED OUT OF THE MAILS** by State Department pouch.

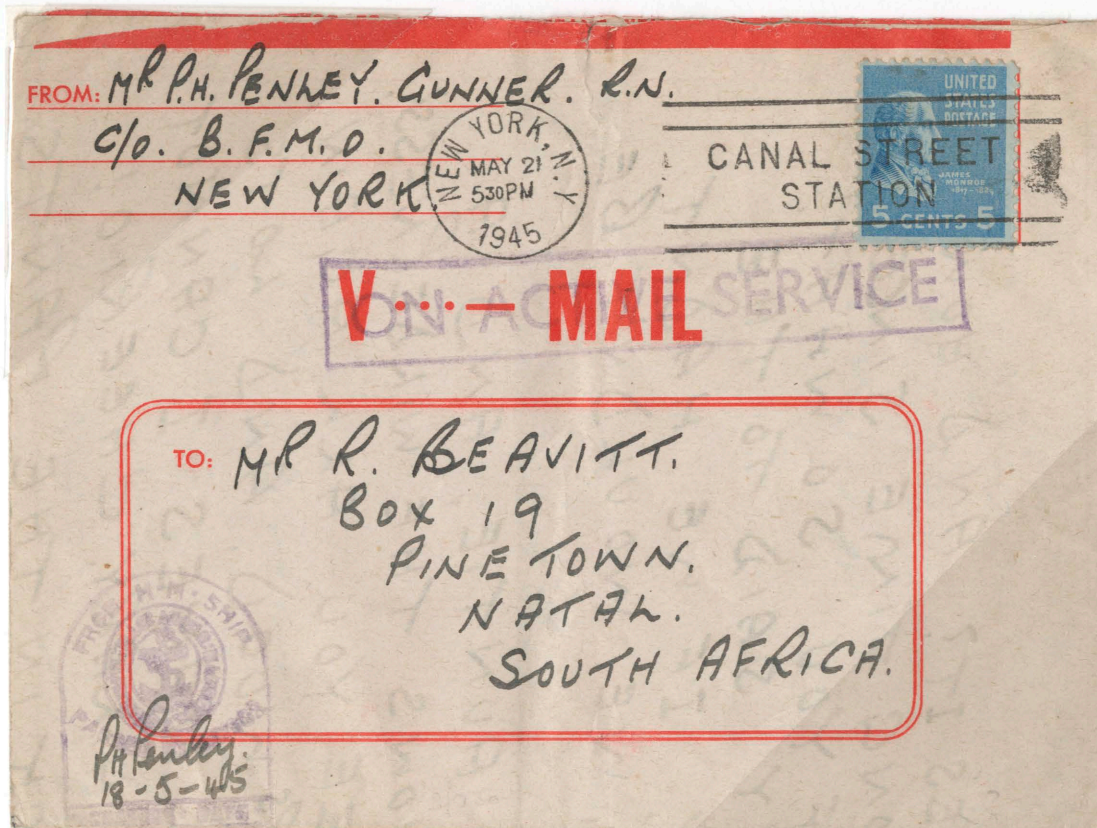

V Mail used as surface mail going to Natal, rated at single UPU rate of 5c. Civilian rate applied since civilian mails used. Rate in effect through October 31, 1953.

Surface Mail  
Foreign Usage

Letter Mail  
Multiple Weight Covers

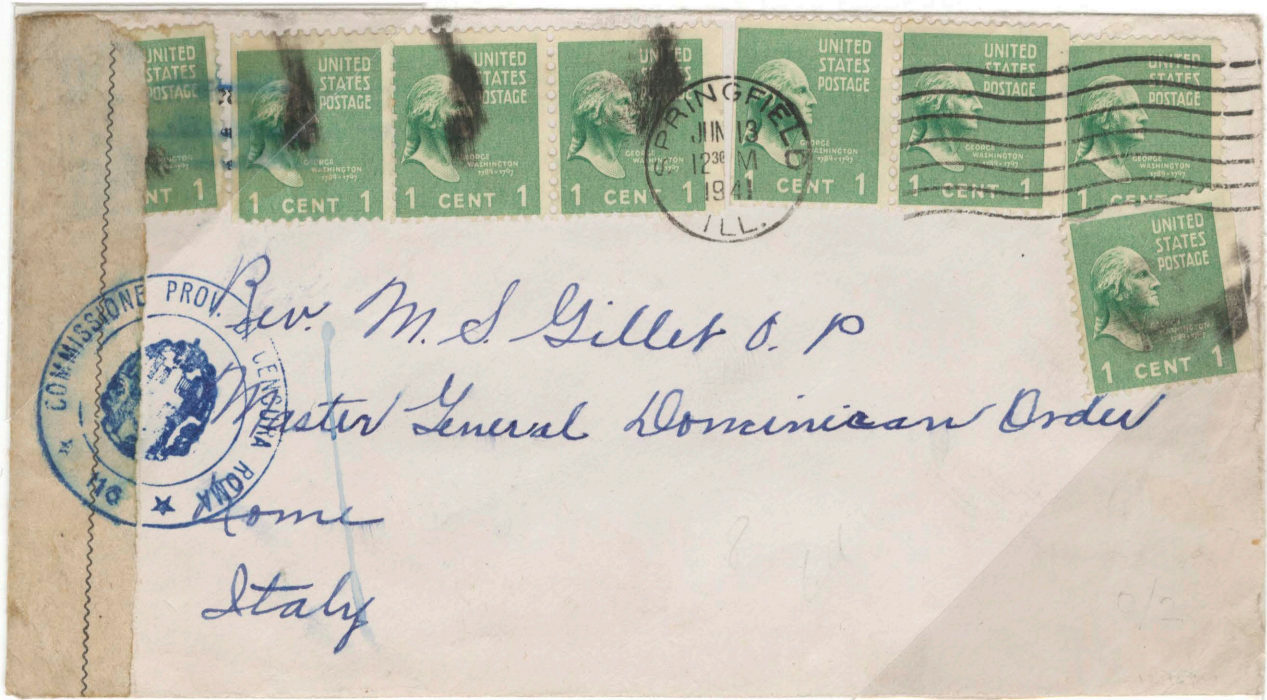

Prepaying double UPU rate cover to Rome, Italy, June, 1941 use.  
Postage rated at 5c for first ounce, 3c for second. Rate in effect  
October 1, 1907, through October 31, 1953.

218228

Prepaying triple UPU rate to England. Scarce usage. Rate in  
effect October 1, 1907, through October 31, 1953.

Surface Mail  
Foreign Usage

Letter Mail

917



Prepaying quadruple UPU rate cover to England Postage rated at 5c for first ounce and 3c for each ounce thereafter. Rate on effect Oct. 1, 1907 through Oc. 31, 1953.

AFTER FIVE DAYS RETURN TO

IRWIN - HARRISONS - WHITNEY, INC.  
91 WALL STREET  
NEW YORK

Messrs. Harrisons & Crosfield,  
1 - 4 Great Tower St.,  
London, E. C.,  
England.

Surface Mail  
Foreign Usage

End of PUAS

Letter Mail  
1953 Rates



Prepaying single UPU rate cover to Canary Islands, Spain, March, 1954 use. Eight cent rate in effect Nov. 1, 1953, through June 30, 1961. With this rate change, PUAS rates were eliminated and they reverted to standard rates.



Single UPU rate cover to Argentina, April, 1954 use. Rate in effect November 1, 1953, through June 30, 1961.



Surface Mail  
Foreign Usage

Letter Mail  
1953 Rates-Multi Weights

218231

Prepaying double UPU rate cover to Germany, postage rated at 8c for first ounce and 4c second ounce. Used in first month after rate change. Rate in effect November 1, 1953, through July 31, 1958.



Prepaying triple weight cover to Belgian Congo, February, 1955. In effect November 1, 1953, through July 31, 1958.

Surface Mail  
Foreign Usage

Letter Mail  
Mexico and Canada



Prepaying triple 3c per ounce treaty rate postage, plus 15c registry fee, on 1942 cover to Mexico, censored in El Paso, Texas. Postage rate in effect April 1, 1932 through July 31, 1958.

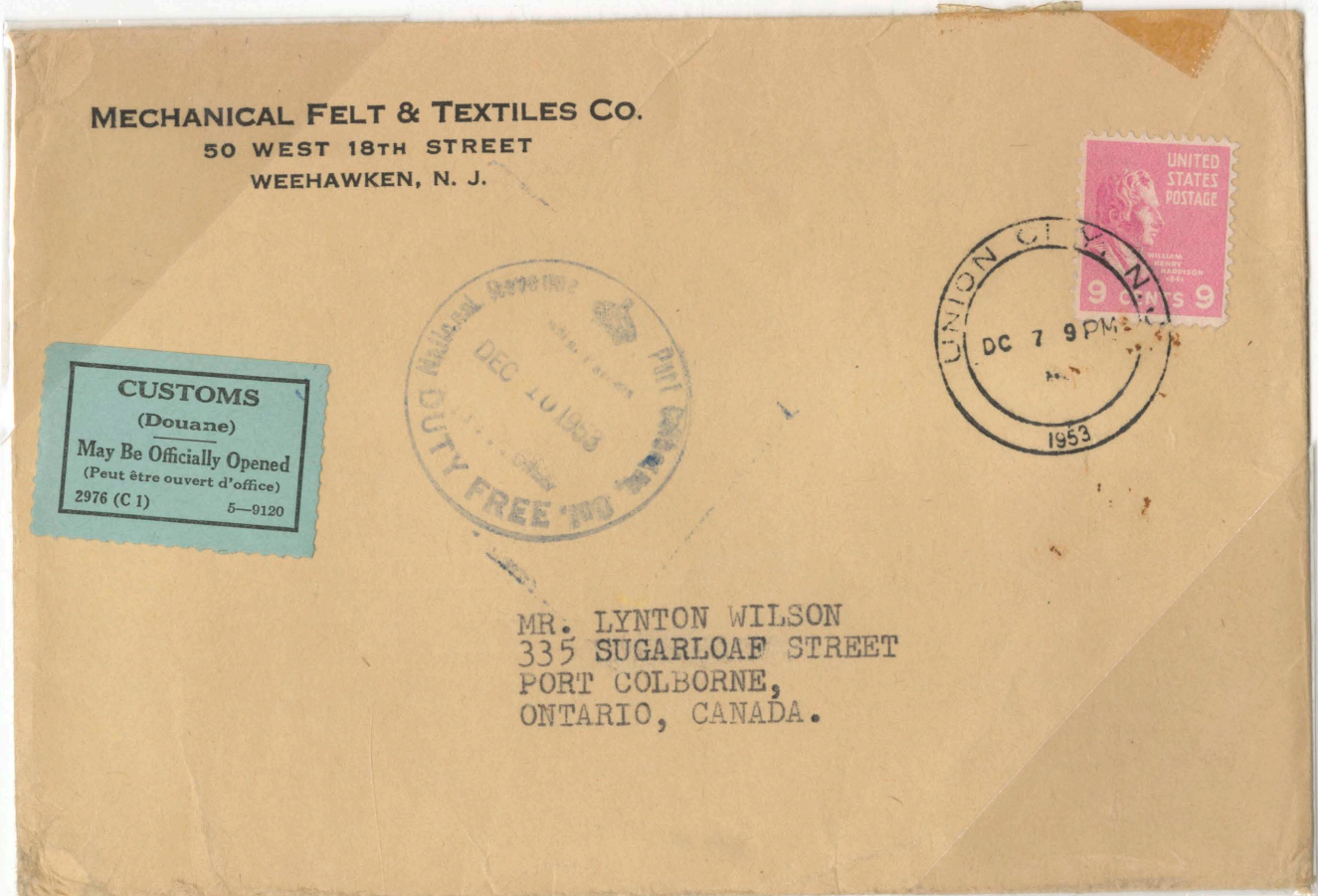

Prepaying triple weight cover to Canada, December, 1953, use. Rate in effect September 1, 1931, through October 31, 1958..

Surface Mail  
Foreign Usage

Spanish Civil War Usage

Letter Mail  
Treaty Rate

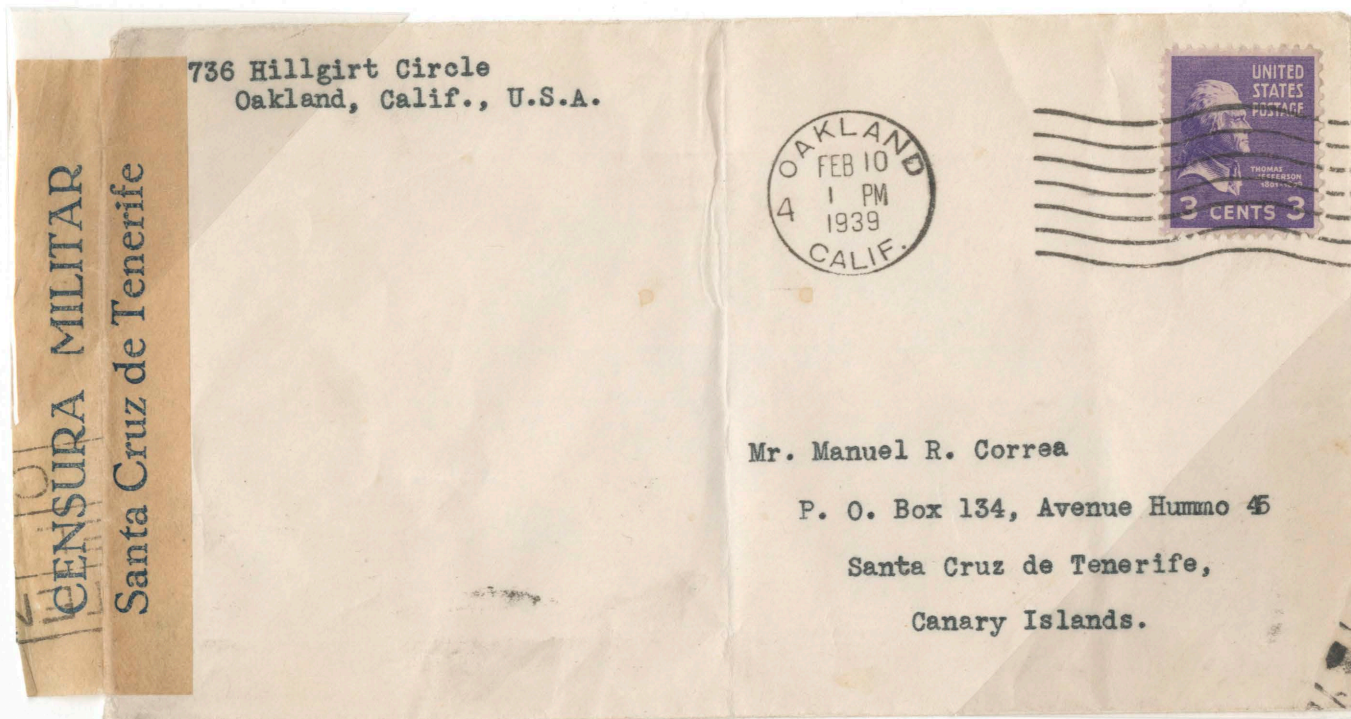

Prepaying single treaty rate cover to Canary Islands, February, 1939, use. Note Spanish Civil War military censorship. Postal Union of the Americas and Spain rate in effect April 1, 1932 through October 31, 1953. UPU rates would take effect on November 1, 1953.



Prepaying double treaty rate cover to Argentina, October, 1943. Rate in effect May 11, 1934, through October 31, 1953.

Surface Mail  
Foreign Usage

Letter Mail  
Post Cards

Each	October 1, 1925	Nov. 1, 1953	August 1, 1958
UPU rate	3c	4c	End of rate



Prepaying 3c post card rate to Shanghai, China. Since message written in German, addressee may have been Jewish refugee. Rate in effect October 1, 1925, through October 31, 1953.

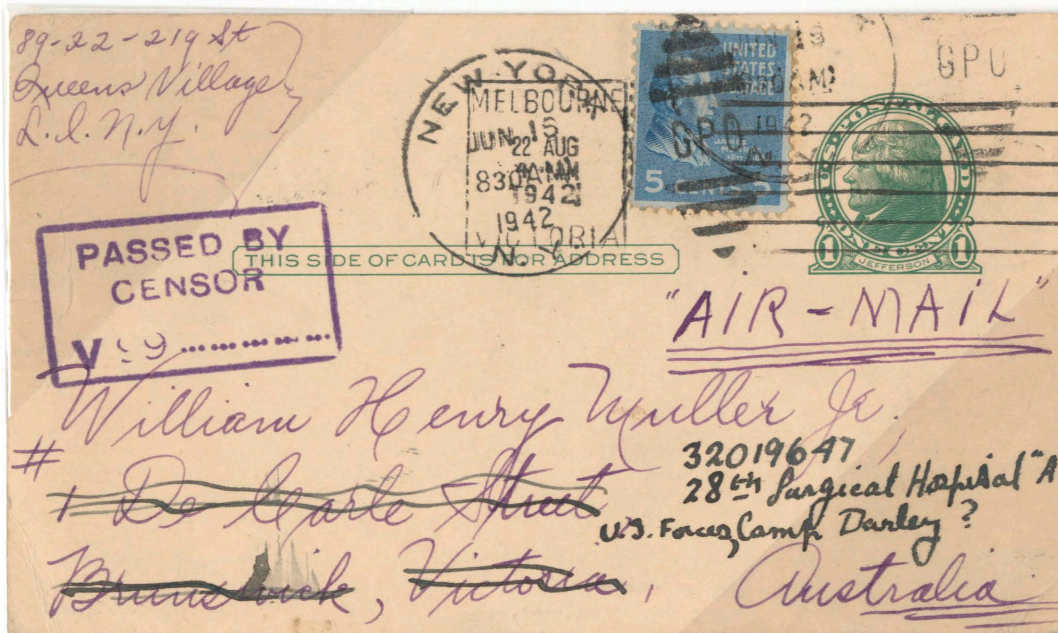

Prepaying 3c post card postage plus 3c air mail surcharge on card going to Australia. Air mail surcharge in effect through March 25, 1944.

Surface Mail  
Foreign Usage

Letter Mail  
Post Cards

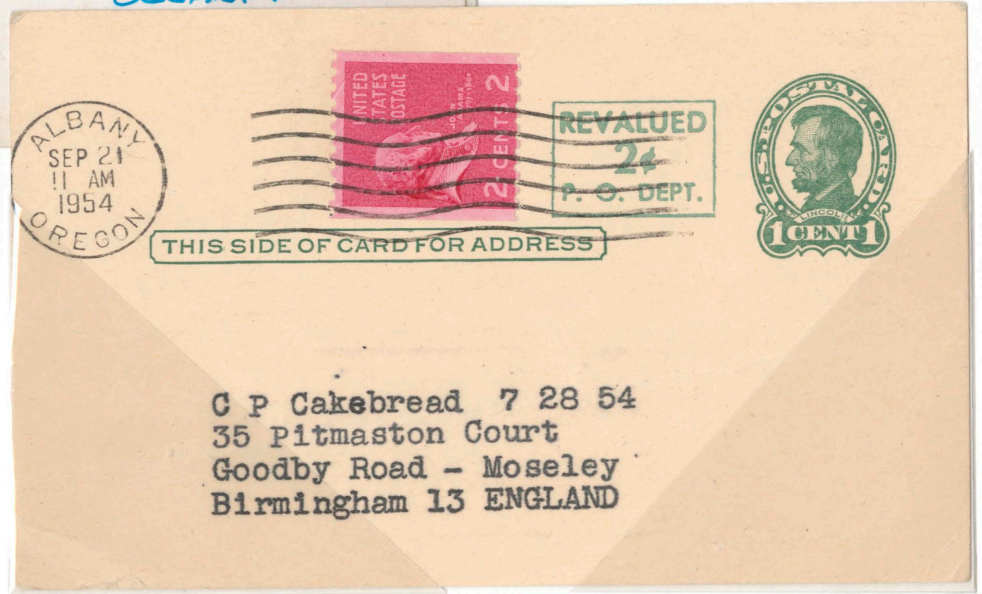

Prepaying UPU rated surface post cards to Australia, Sarawak and England.  
Four cent rate in effect from November 1, 1953 through July 31, 1958.

Surface Mail  
Foreign Usage

Letter Mail  
Post Cards



Used to prepay part of 3c post card postage on reply card used from Jamaica.



Reply card used from Israel, September, 1951.

Surface Mail  
Foreign Usage

Treaty Rates

Letter Mail  
Post Cards

Each	April 1, 1932	November 1, 1953
Postal Union Spain, Americas	2c	
Mexico	2c	End of rate

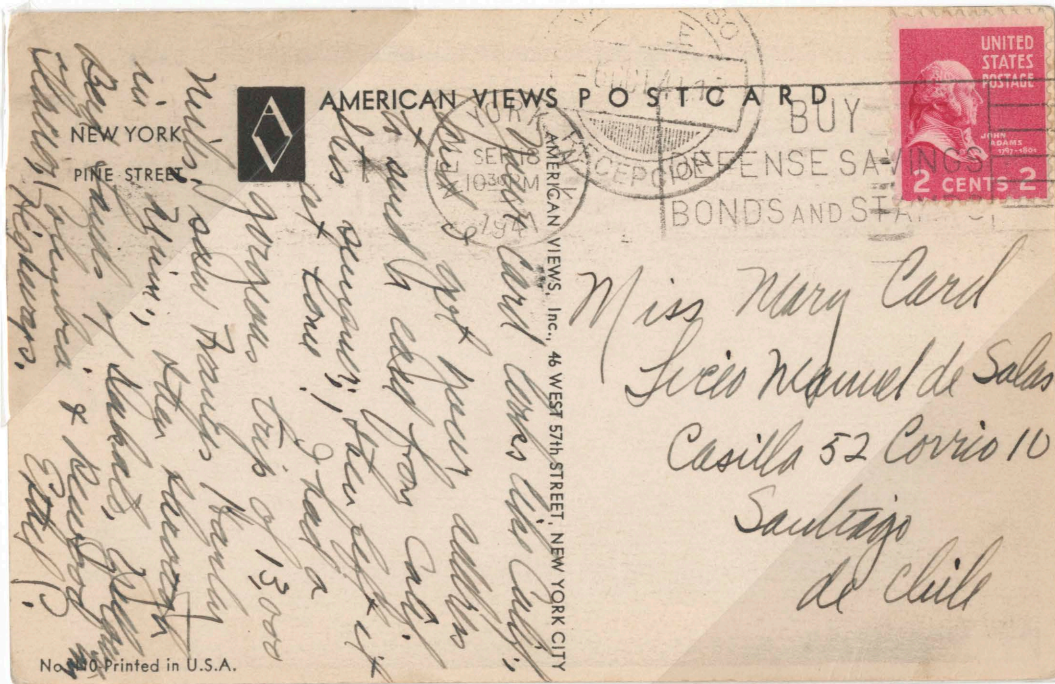

Prepaying Postal Union of the Americas and Spain post card rate of 2c on card going to Chile, September, 1941 use. Rate in effect through 10/31/53.

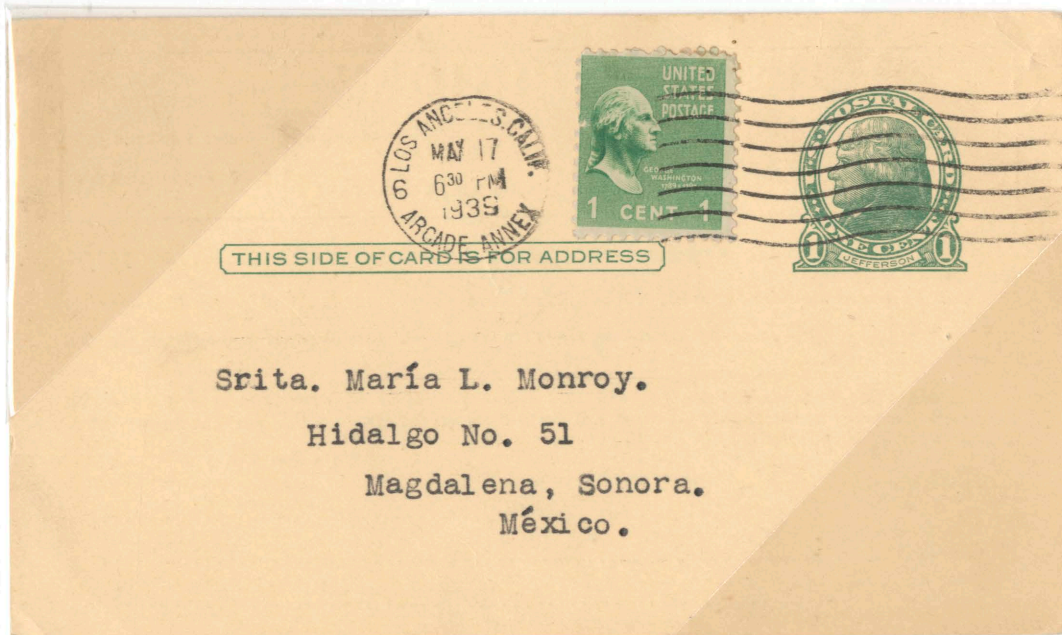

Prepaying part of treaty rate of 2c post card rate to Mexico, May, 1939, use. This rate also valid through October 31, 1953.

Surface Mail  
Foreign Usage

Other Articles  
Printed Matter

	April 1, 1932	November 1, 1953
First 2 ounces	1 ½ c	2c

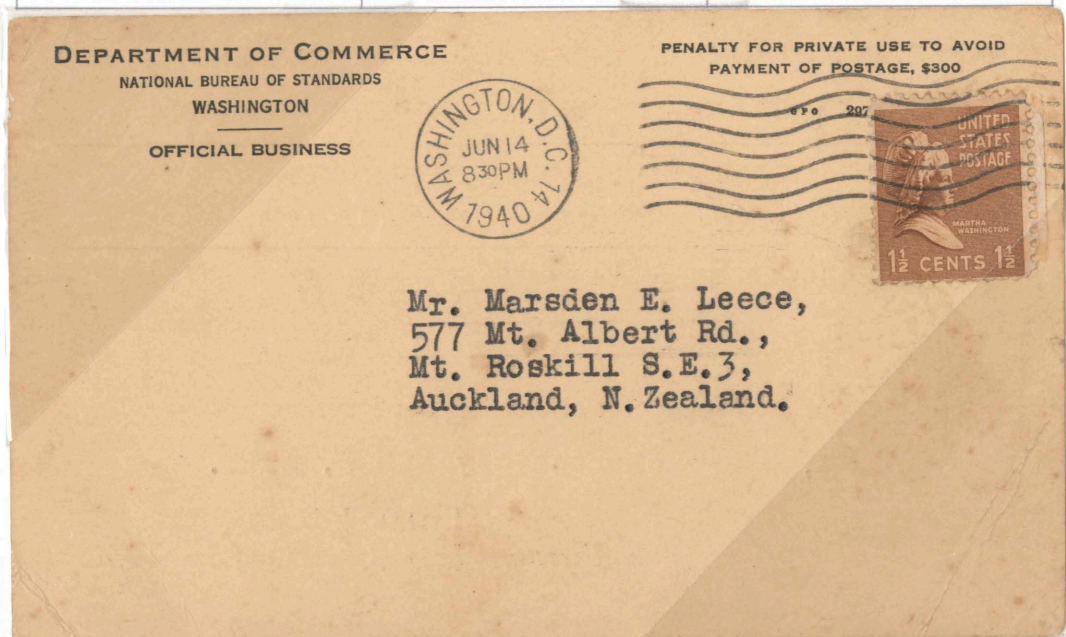

Since official franking did not cover foreign mails, 1 ½ c stamp added to post card on Dept. of Commerce mailing to New Zealand, 1940 use. Rate in effect April 1, 1932 through October 31, 1953.



Prepaying up to 2 ounces of printed matter to Chile. Cover was recovered from SS John Bidwell when it was scrapped in 1960. Rate in effect through October 31, 1953.



Air Mail  
Foreign Usage

\*Unified Rate

Letter Mail  
The Americas

Per ½ ounce	Various	6/11/45	11/1/46	1/1/49	8/1/54
Bermuda	10c		10c *		
Cuba	10c				10c *
Dominican Rep	10c		10c *		
Mexico	10c	8c		6c	



Prepaying 10c per ½ ounce air mail rate to Bermuda, August, 1941  
Rate in effect February 14, 1938, through October 31, 1946.



Prepaying 10c per ½ ounce air mail rate to Dominican Republic.  
Rate in effect March 21, 1929, through October 31, 1946.

Air Mail  
Foreign Usage

Letter Mail  
The Americas

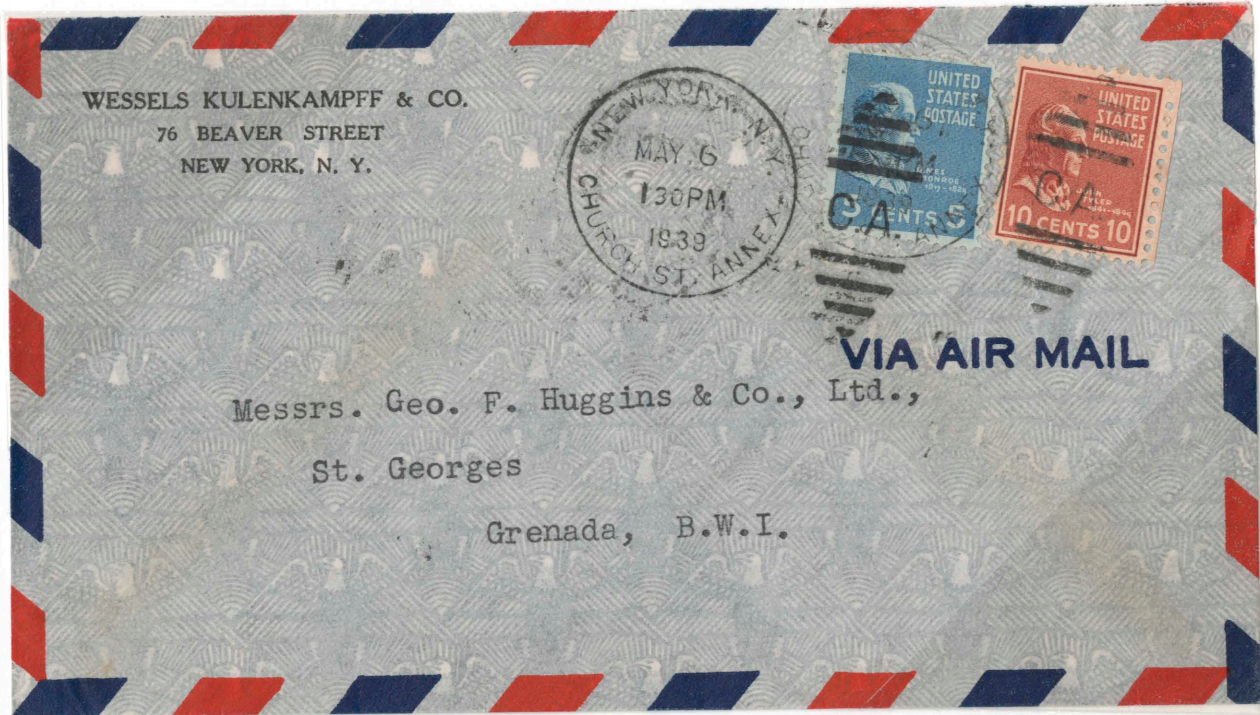

Prepaying 15c per ½ ounce air mail postage to Grenada, British West Indies. Rate in effect December 1, 1937 through March 31, 1945.

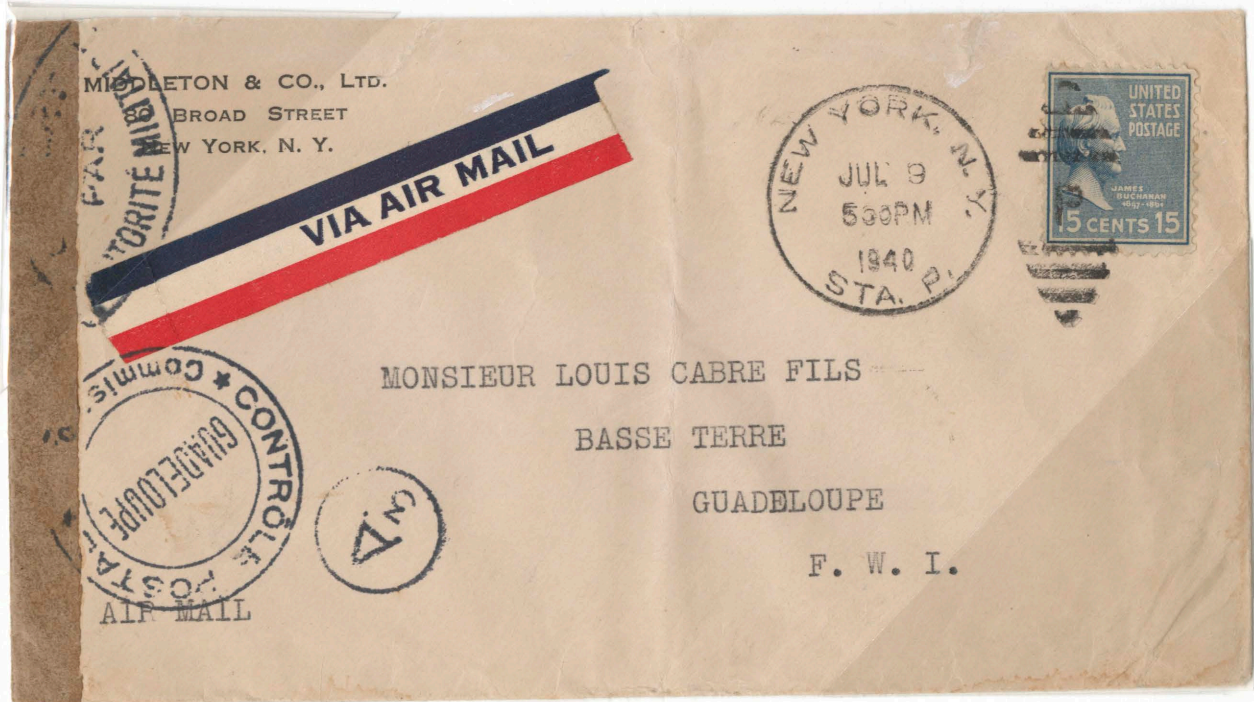

Prepaying 15c per ½ ounce air mail postage to Guadeloupe, Note Guadeloupe censorship. Rate in effect Jan. 1, 1930 through Mar 31, 1945.

Air Mail  
Foreign Usage

Letter Mail  
The Americas

Prepaying 30c per ½ ounce air mail postage to Peru, August, 1944, use.  
Internee of War letter sheet. Censored in New York by POW censor.  
Rate in effect December 1, 1937, through March 31, 1945. **Letter J**  
on front of cover indicates contents written in Japanese.



Prepaying 30c per ½ ounce air mail postage to Ecuador. Rate in effect  
January 1, 1930, through March 31, 1945.

Air Mail  
Foreign Usage

\*Unified Rates

Letter Mail  
The Americas

Per ½ ounce	Peru	Chile	Bolivia	Colombia	Brazil	Uruguay
Various			35c	35c	40c	40c
April 1, 1945	15c	20c	20c	20c	20c	20c
Nov 1, 1946	10c *	10c *	10c *	10c *	10c *	10c *



Prepaying 35c per ½ ounce air mail postage to Bolivia and to Colombia.  
Both rates in effect through March 31, 1945, when they were lowered.



Surface Mail  
Foreign Usage

Other Articles  
Printed Matter

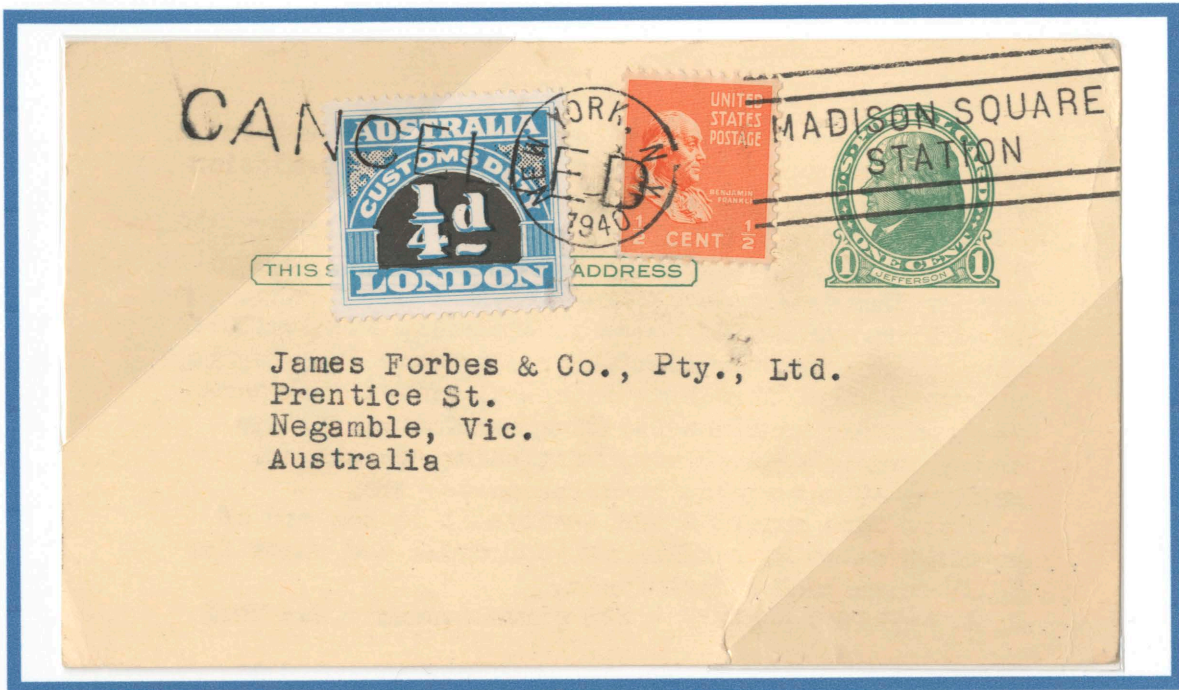

Prepaying printed matter rate by adding ½ c stamp to 1c postal card with advertising on the back. Because **ALL IMPORTED ADVERTISING** was taxed, ¼ d Australian customs stamp was added in New York, which was tied by postmark.



Prepaying up to 2 ounces of printed matter to Honduras, from Canal Zone, Nov, 1944 use. Rate in effect thru October 31 1953. Note U. S. censorship.

Surface Mail  
Foreign Usage

Printed Matter

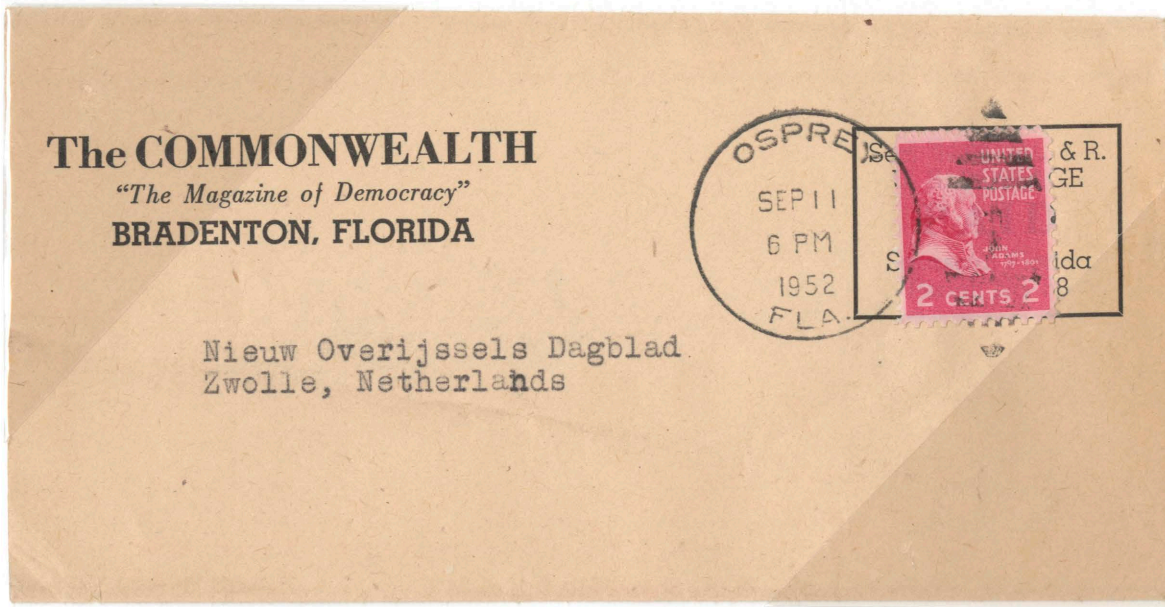

Effective November 1, 1953, the printed matter rate rose to 2c for the first two ounces, as shown by this wrapper addressed to the Netherlands.

Rate in effect through July 31, 1958,



This private wrapper addressed to England also covered the two ounce rate.

Rate in effect through July 31, 1958,

Surface Mail  
Foreign Usage

Other Articles  
UPU Sample without value Post



Prepaying 31 times the 1 ½ c per 2 ounce rate, ½ c overpaid. Rate in effect April 1, 1932, through October 31, 1953.

### Small packets of merchandise to Canada



Effective April 15, 1925, a new category of service was introduced, that of **small packages of merchandise** weighing 8 ounces or less. Canada was one of only a few nations that this category applied to. From 4/1/32, through 10/31/53, the rate was 2c per 2 ounces. This was received in Huntington, Ontario, on January 9, 1940.

Surface Mail  
Foreign Usage

Parcel Post

Since foreign parcel post rates vary considerably by country, the rates shown will be explained in the text.



Prepaying parcel post postage on nursery stock to Canada, postage rated at 30c per pound to Mackenzie River District. Note 8 on address side for 8 ounces, rounded to 1 pound.

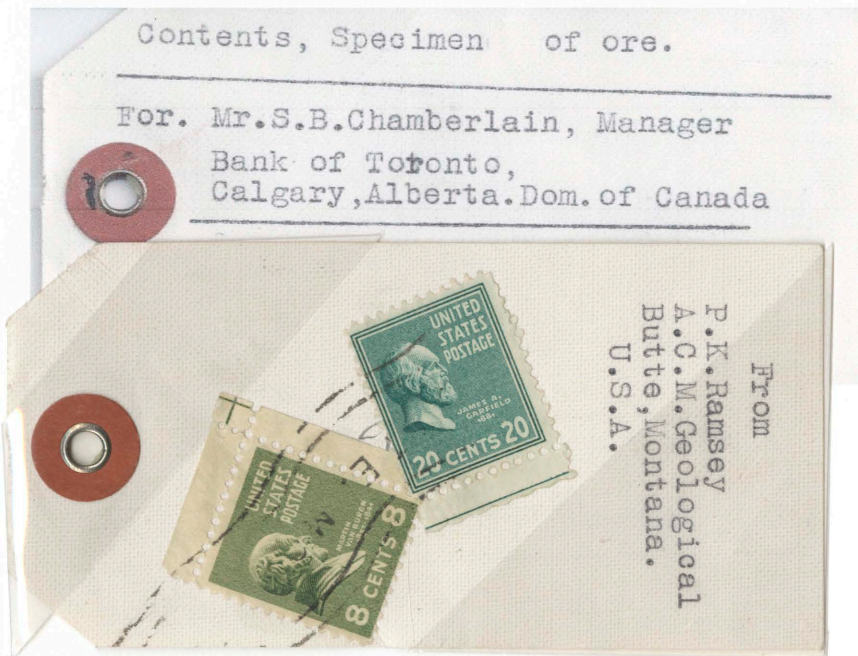

Prepaying 1 to 2 pounds of iron ore to Canada, rated at 14c per pound.



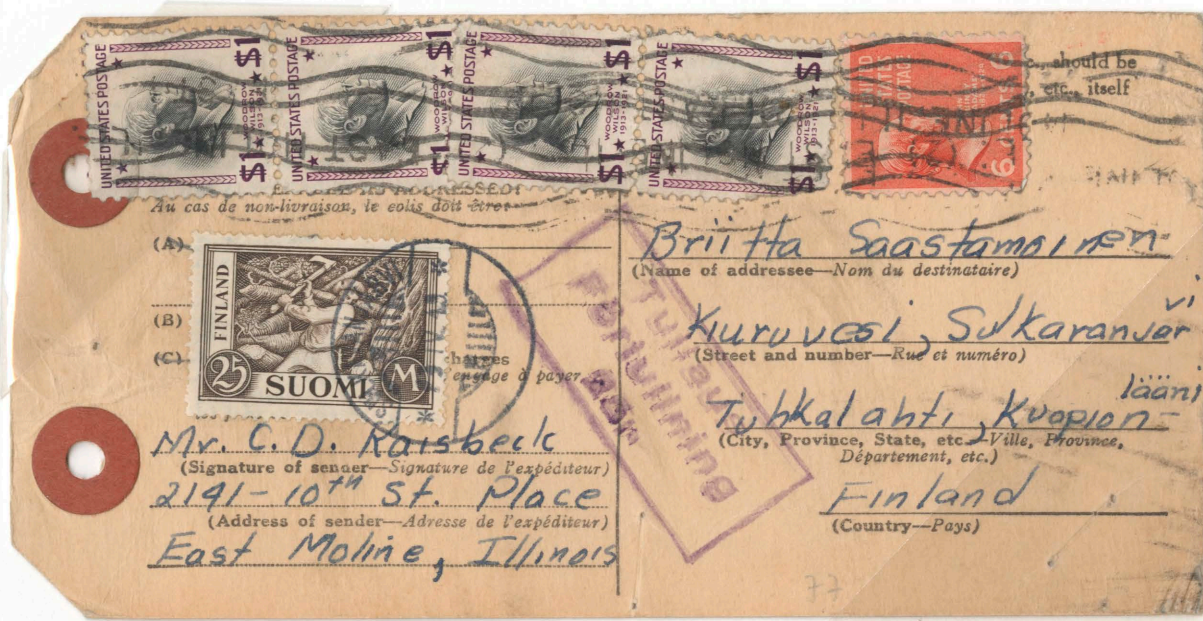

Prepaying 29 pound parcel to Finland, March, 1949, use. Postage rated at 14c per pound. Finnish stamp pays the customs fee.



Prepaying 15 pound parcel to Czechoslovakia, postage rated at 57c for first pound, 27c second pound, and 24c for each additional pound. June, 1954, use.

Surface Mail  
Foreign Usage

Parcel Post

U.S. postage prepaid double 14c per pound parcel post postage. Refused at Customs by addressee, who prepaid the return postage.

Postal Form 2922 indicated instructions given by sender for undeliverable parcel post. In this case, parcel returned to sender and return postage guaranteed.



**INSTRUCTIONS**

*Dispos*

Senders must provide disposition, strikings employed, as follows:  
**IF UNDELIVERABLE**  
*Au cas de non-livraison*

- (A) Deliver to — *Livré à M.*
- (B) Abandon. *Abandonné.*
- (C) Return to sender. *Renvoyé à l'expéditeur.* Return charges guaranteed. *les frais de retour garantis.*

(Signature of)

Address of

If parcel is to be delivered to another address in country of destination, sender must complete section "A," and strike out all of sections "B," "C," and "O"; if it is to be abandoned, strike out all of sections "A," "B," and "C"; if return is desired, strike out all of sections "A," "B," and "C."

**INTERNATIONAL PARCEL POST**

*Colis Postal International*  
**INSTRUCTIONS GIVEN BY SENDER**  
*Dispositions de l'Expéditeur*

**If undeliverable as addressed:**

*Au cas de non-livraison:*

(a) Deliver to. *(Le colis doit être livré à):*

(b) Abandon. *(Abandon du colis).*

(c) Return to sender. Return charges guaranteed.  
*Le colis doit être renvoyé à l'expéditeur, qui s'engage à payer les frais de retour.*

*M. Brauner*  
(Sender's signature—Signature de l'expéditeur)

GPO 16-8339

(To be filled out by accepting clerk)

WEIGHT

10 lbs.

12 ozs.

POSTAGE

\$ 1.54

CLERK'S INITIALS

FORM 2922

UNITED STATES POSTAGE



To 10  
oz  
POSTAGE  
\$ 1.54  
CLERK'S INITIALS  
M. Brauner  
FORM 2922

- (b) Abandon. *(Abandon du colis).*
- (c) Return to sender. Return charges guaranteed.  
*Le colis doit être renvoyé à l'expéditeur, qui s'engage à payer les frais de retour.*

*Gladys Cochran*  
(Sender's signature—Signature de l'expéditeur)

GPO 16-8338

If parcel is to be delivered to another address in country of destination, sender must strike out all of sections "B," "C," and "O"; if it is to be abandoned, strike out all of sections "A," "B," and "C"; if return is desired, strike out all of sections "A," "B," and "C."

**Air Mail**  
Foreign Usage

**Letter Mail**  
Canada, Newfoundland

Per ounce	7/1/34	5/1/42	3/26/44	10/1/46	1/1/49	1/1/49 pc
Canada	6c		8c	5c	6c	4c
Nfld		15c				



Prepaying double 6c per ounce air mail rate to Canada, March, 1955 use. Air mail postage rated same as domestic rate. Rate in effect Jan. 1, 1949, through July 31, 1958. Note booklet pane.



Prepaying ½ ounce air mail cover from APO 866, located in Quidi, Newfoundland. Since Newfoundland not part of Canada until 1949, civilian postage rated differently than Canadian. rate in effect May 1, 1942 through October 31, 1946.

Air Mail  
Foreign Usage

Letter Mail  
Canada, Newfoundland



Prepaying 8c air mail rate to Canada by a Canadian officer posted to APO301, located in Kyoto, Japan. The officer utilized the Australian post office, attached to British Commonwealth Occupation Force in Japan. Rate in effect March 26, 1944 through September 30, 1946.

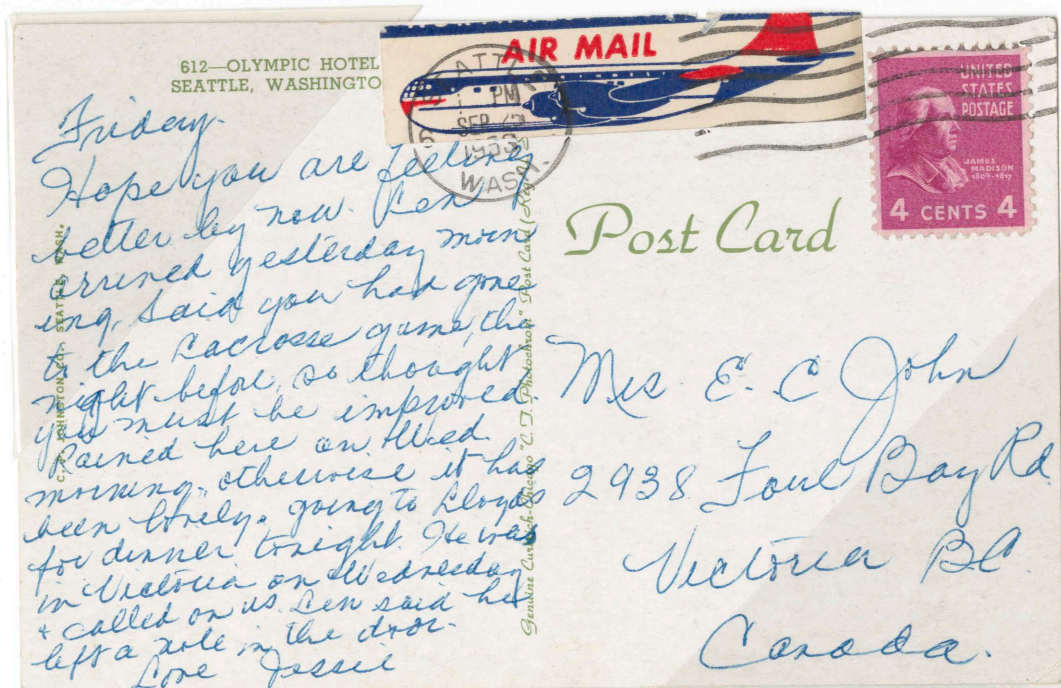

Prepaying 4c air mail post card rate to Canada. Introduced on January 1, 1949, this rate would be effective through July 31, 1958, which matches the domestic air mail post card dates.

Air Mail  
Foreign Usage

\*Unified rate

Per ½ ounce	Jan. 1, 1930	Dec. 1, 1937	April 1, 1945	Nov. 1, 1946 *
Netherland Ant.		25c	15c	10c
Venezuela		25c	15c	10c
British Guinea		30c	15c	10c
Ecuador	30c		15c	10c
Peru		30c	15c	10c

Letter Mail  
The Americas



Prepaying single 25c per ½ ounce air mail postage to Barbados (above) and quadruple rate air mail to Curacao. Both rates in effect through March, 1945, when rates were reduced to 15c per ½ ounce.



Prepaying double 25c per ½ ounce air mail postage to Venezuela and air mail within. Rate in effect through March 31, 1945.



Prepaying 30c per ½ ounce air mail postage to British Guiana, May, 1942. Rate in effect through March 31, 1945.

Air Mail  
Foreign Usage



Prepaying double air mail rate to Mexico, May, 1942. Rate in effect through June 10, 1945, when it would be lowered. Cover returned to sender by censor.

Letter Mail  
The Americas

*Unified Rates		April 1, 1945	Nov. 1, 1946
Per ½ ounce	Various	10c	10c *
Nicaragua	12c	10c	10c *
Costa Rica	15c	10c	10c *
Guadeloupe	15c	10c	10c *



Prepaying part of 12c per ½ ounce air mail rate to Nicaragua. Rate in effect Dec. 1, 1937, through March 31, 1945.



Prepaying 10c per ½ ounce air mail rate to Cuba. Rate in effect Dec. 11, 1932, through June 18, 1945. Since this was official mail, cover was censored by State Department.



Prepaying 15c per ½ ounce air mail rate to Costa Rica, May, 1941, Rate in effect December 1, 1937, through March 31, 1945.

Air Mail  
Foreign Usage

Letter Mail  
The Americas



Prepaying 40c per ½ ounce air mail postage to Brazil and Uruguay.  
Both rates in effect December 1, 1937, through March 31, 1945.



Air Mail  
Foreign Usage

Interim Rates

Letter Mail  
The Americas

Per half ounce	April 1, 1945	November 1, 1946
Guatemala	10c	10c
Barbados	10c	10c



Effective April 1, 1945, the air mail rate to Guatemala was reduced to 10c per  $\frac{1}{2}$  ounce. This would remain until November 1, 1946 when the unified rate became effective.



Prepaying 10c per  $\frac{1}{2}$  ounce interim rate to Barbados, June, 1945. This also remained effective until the Unified rate took over.



Air Mail  
Foreign Usage

Interim Rates

Letter Mail  
The Americas



Prepaying 15c per ½ ounce air mail postage to British Guiana. Rate in effect through October 31, 1946

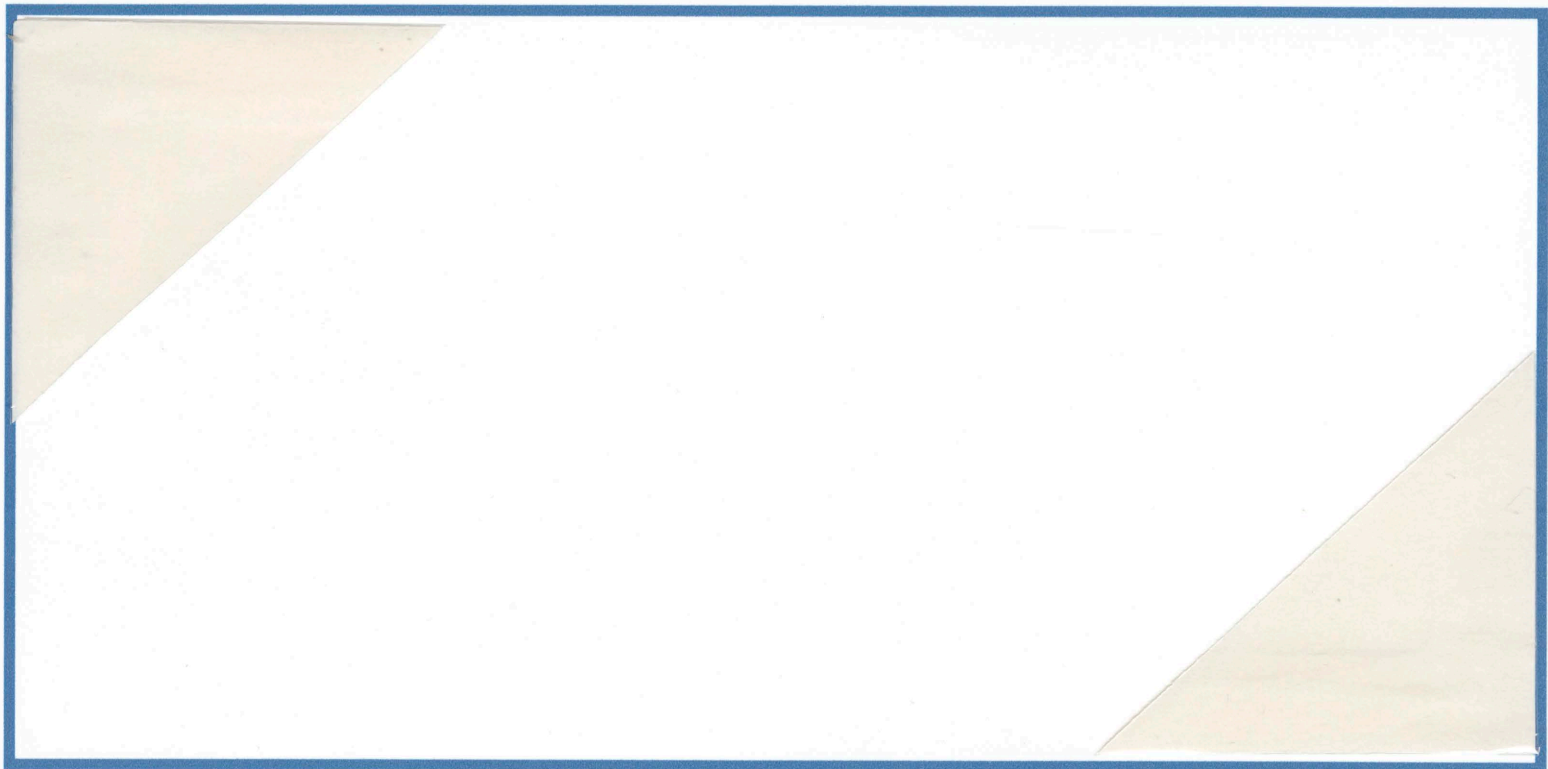

Prepaying 15c per ½ ounce air mail postage to Peru on Internee of War letter sheet. **One of only two known with this rate.** Rate in effect April 1, 1945 through October 31, 1946.

Air Mail  
Foreign Usage

Interim Rates

Letter Mail  
The Americas



Prepaying 20c air mail postage to Argentina, plus 20c special delivery and 20c registry fee, September, 1946 use. Air mail rate in effect from April 1, 1945 through October 31, 1946.



Prepaying 20c air mail postage to Brazil, plus 20c registry fee.  
Rate in effect April 1, 1945 through October 31, 1946.

Air Mail  
Foreign Usage

Interim Rates

Letter Mail  
The Americas

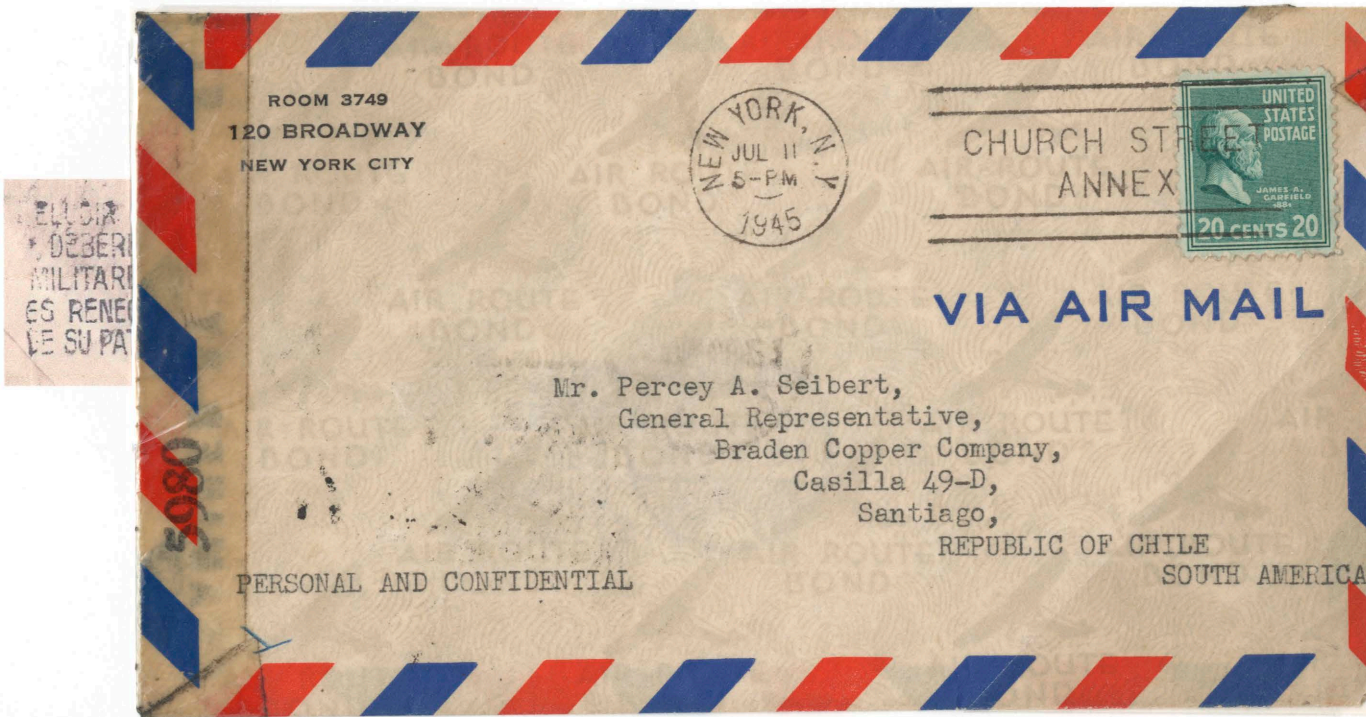

Prepaying 20c per ½ ounce air mail postage to Chile, July, 1945.  
Cover censored by U.S. and upon arrival in Chile by military censors.  
Rate in effect April 1, 1945, through October 31, 1946.



Prepaying 25c per ½ ounce air mail postage to Colombia. Unlike these other rates, this 25c rate in effect only until Dec. 17, 1945, when it would be lowered to 15c.

Air Mail  
Foreign Usage

Unified Rates

Letter Mail  
The Americas

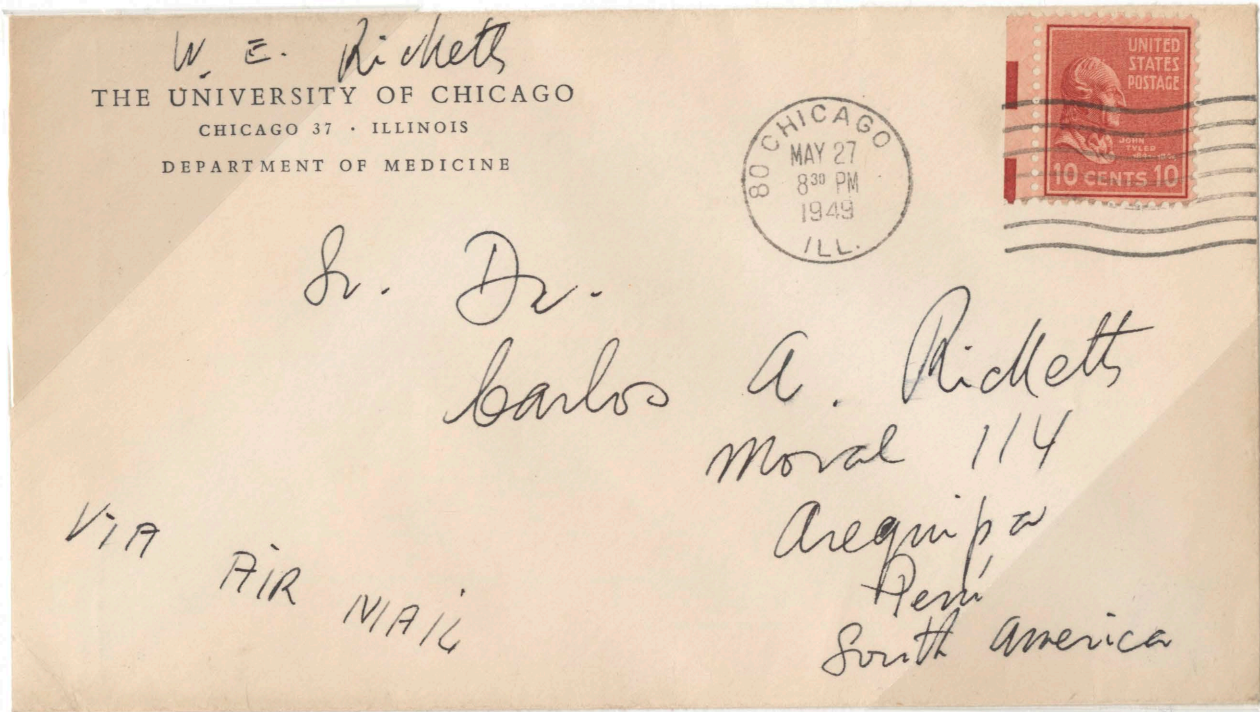

Prepaying single 10c per ½ ounce rate cover to Peru, May 1949 use.  
In effect through June 30, 1961.

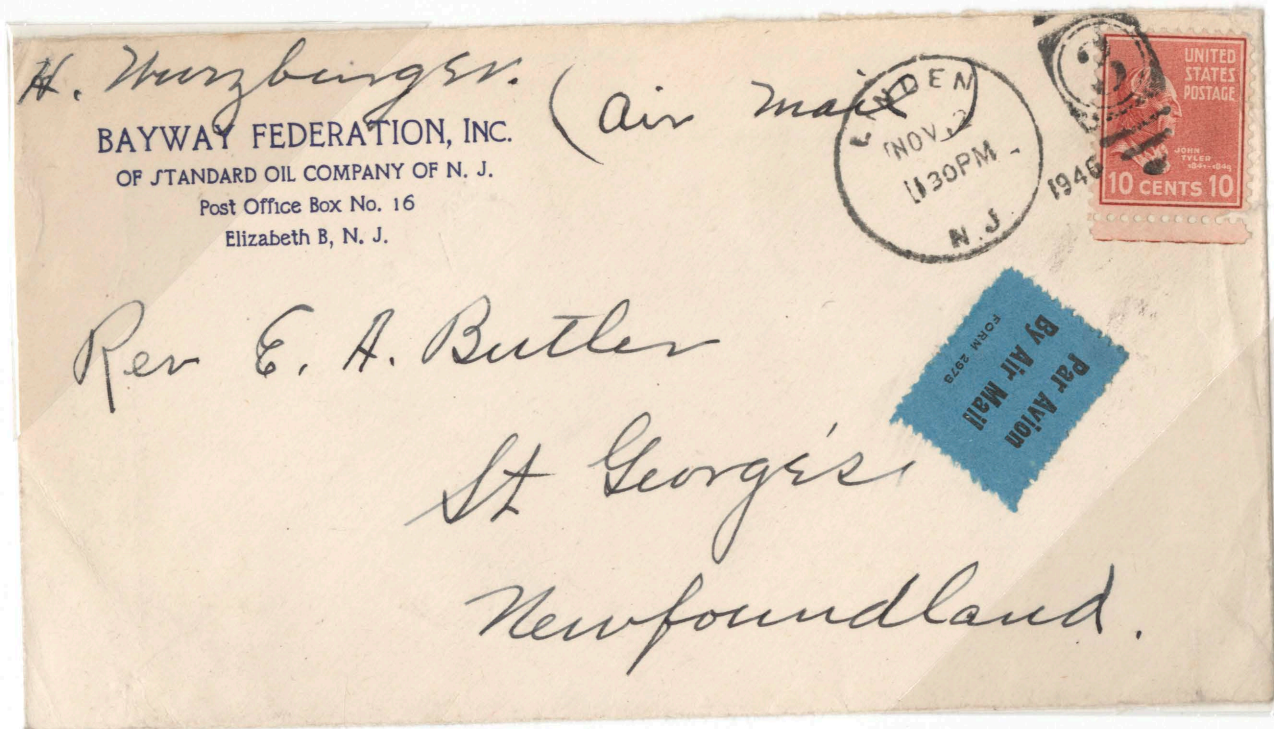

Since Newfoundland was NOT part of Canada until 1949, this 1946 cover to Newfoundland was properly rated, using the unified rate of 10c, which was in effect Nov. 1, 1946 through June 30, 1961.

Letter Mail  
Europe



Prepaying 30c per ½ ounce air mail postage. English naval lieutenant wrote home to his wife. Since writer used civilian mails, civilian rates in effect. Rate in effect April 28, 1939 through October 31, 1946.

Prepaid at 30c per ½ ounce air mail rate to France, cover returned to sender since addressee was a Jewish internee in Vichy French detention center. PSA marking indicated that addressee could not be found. In effect from April 28, 1939 through October 31, 1946.

Air Mail  
Foreign Usage

POW/Internee Usage

Letter Mail  
Europe



P.O.W. letter sheet used by German prisoner of war to wife in Germany. Surface postage free, but since endorsed AIR MAIL, 30c air mail postage paid. Cover censored by US POW censor, as well as in Germany. Rate in effect through October 31, 1946.

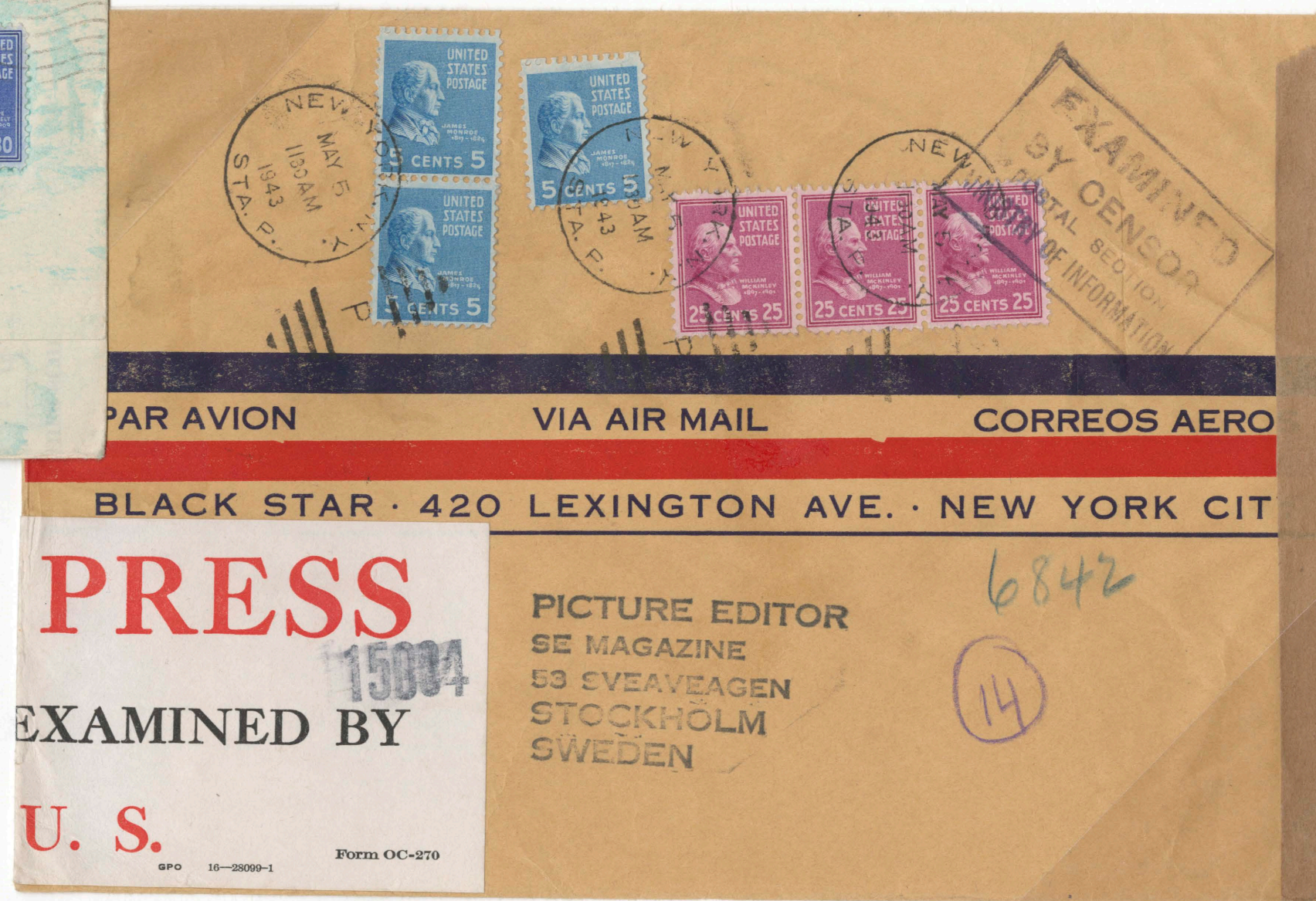

Prepaying triple 30c per 1/2 ounce air mail postage to Sweden. Magazine photos censored in New York by U.S. cable censors and in Great Britain by Ministry of Information. Rate in effect through October 31, 1946, when unified rate of 15c per 1/2 ounce went into effect.

Cover from Italian internee to family back in Italy, with the 30c air mail postage paid. Mailed from Internee camp in Missoula, Montana, but put in mail stream in New York, where it was censored by POW censor. Cover signed by internee on front and back of cover. Rate in effect through October 31, 1946.

Air Mail  
Foreign Usage

Letter Mail  
Europe

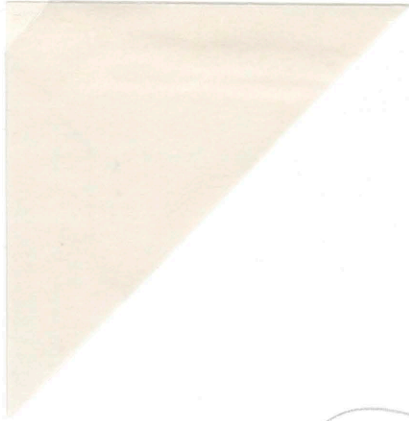

218249

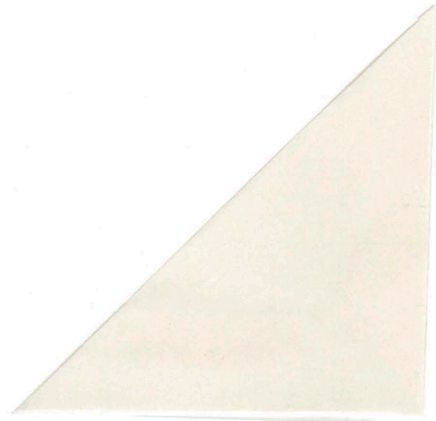

Prepaying 37 times the 15c per ½ ounce air mail rate to Switzerland. Rate in effect through 6/30/71. Scarce use of \$5 value on letter mail.



Prepaying ½ ounce air mail rate to England from Hawaii, February, 1949 use. After October 1, 1946 domestic rate change, territorial surcharge to foreign destinations eliminated. Rate in effect through June 30, 1971.

Air Mail  
Foreign Usage

Korean War Use

Letter Mail  
Europe



Since there would not be an air mail post card rate until June, 1954, this post card was rated at letter mail rate to Sweden. APO 797 was located in Pusan, Korea.



This cover was used by Turkish forces in Korea, during the Conflict. APO 25 was located in Korea. The 15c per half ounce rate was in effect Nov. 1, 1946 through June 31, 1971.





Prepaying air mail postage on first half ounce, from Hawaii to England.  
With the October 1, 1946 domestic rate change, the surcharge for territorial mail going abroad was eliminated.

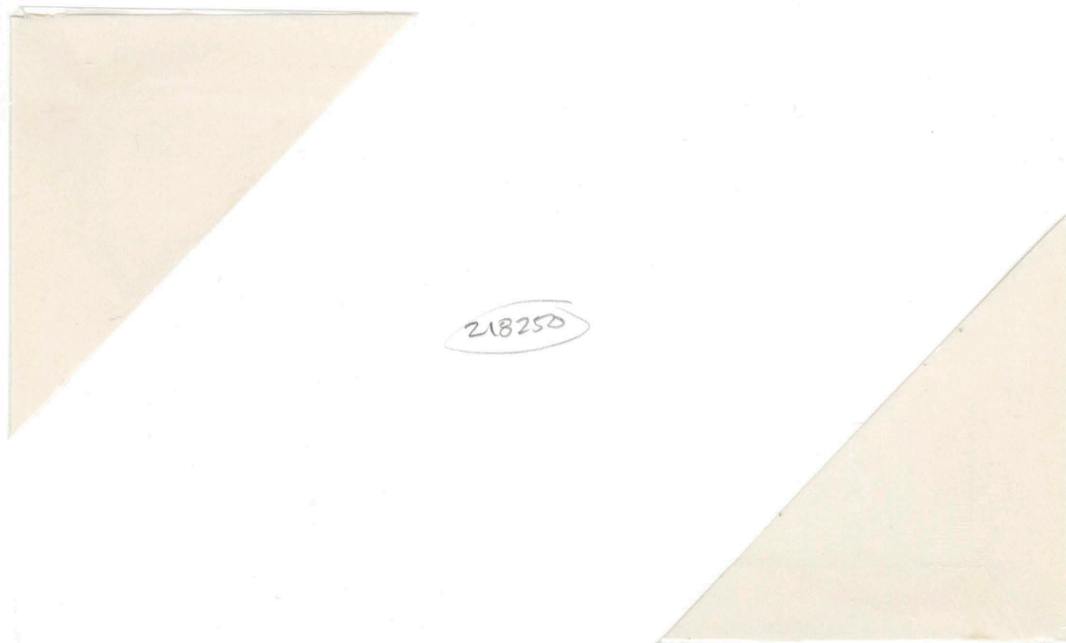

Since there would be no air mail post card rate until June 1, 1954, this card going to Germany would be charged letter rate (15c).

Air Mail  
Foreign Usage

\*Unified Rates  
North Africa, Mediterranean Europe

Letter Mail

Per ½ ounce	May 23, 1939	July 1, 1939	Dec., 1941	Nov. 1, 1946
Morocco	34c	33c		15c *
Algeria	34c	33c		15c *
Egypt	36c		70c	15c *
Palestine	36c		70c	15c *
Turkey			70c	15c *



Prepaying 33c per ½ ounce air mail postage to Algeria and to Morocco. Rates in effect July 1, 1939 through Oct. 31, 1946.



Air Mail  
Foreign Usage

Letter Mail  
Oceania/Asia



Effective November 1, 1946, the half ounce air mail rate to Oceania and most of Africa was lowered to 25c, as shown on this cover to Australia, used on the **first day of rate**. The rate in effect through June 30, 1971.



Prepaying ½ ounce air mail postage to Japan. Air mail service was restored to Japan in 1947. Rate in effect Nov. 1, 1946 thru June 30, 1961

Air Mail  
Foreign Usage

Reverse Horseshoe Route



After Italy entered the war in June, 1940, mail to eastern Mediterranean area such as Palestine and Turkey had to be routed via TransPacific air mail routes, whose rates also applied. This cover likely traveled via reverse horseshoe route, as cover was censored in South Africa. Rate in effect from August 6, 1940 through October 31, 1946.



Prepaying 70c per ½ ounce air mail postage to Turkey, January, 1942 use. This cover went by reverse Horseshoe route, and was censored in Cairo, Eqypt. Rate in effect August 6, 1940 through Oct. 31, 1946.

Air Mail  
Foreign Usage

Military Use

Letter Mail  
North Africa



Prepaying Allied soldier mail (Czech Army), mailed from APO 655 located in Wiesbaden, Germany, to Palestine. Since the war had ended, civilian rates applied. Rate in effect through October 31, 1946. Censored by English army.



Prepaying 30c per half ounce air mail rate to English Army Post Office in Middle East. Since United States had not entered the war when letter was mailed, civilian air mail rate applied. Cover censored in Bermuda. Rate in effect though October 31, 1946.

Air Mail  
Foreign Usage

Letter Mail  
southern Africa

218253

Prepaying 60c per ½ ounce TransAtlantic air mail postage to South Africa on cover addressed to passenger aboard MS Gripsholm. Rate in effect December 2, 1941, through Oct. 31, 1946. Censored by POW censor in New York.



Prepaying 5c per ounce surface rate postage to Cape Town, South Africa plus air mail postage of 10c per ½ ounce from there to Tanganyika. This air mail rate in effect from July 18, 1941 through October 31, 1946.

Air Mail  
Foreign Usage

Different Routings to India

Letter Mail  
India

	May 23, 1939	June 13, 1940	June 14, 1940	Nov. 1, 1946
Per ½ ounce	50c		70c	25c

218284

Prepaying 50c per ½ ounce air mail postage via Atlantic FAM to Europe and on to, and within, India. Rate effective May 23, 1939, through June 13, 1940. Postmarked June 11, 1940 and backstamped Bombay June 18.



This cover via TransPacific route, and was correctly prepaid at 70c per half ounce rate, which would remain in effect through Oct. 31, 1946.

Air Mail  
Foreign Usage

\* Unified Rates

Letter Mail  
Oceania, Asia

Per ½ ounce	May 23, 1939	August 31, 1939	August 31, 1940	November 1, 1946
New Caledonia		40c		25c *
Iran	45c			25c *
New Zealand			50c	25c *
Rest of World	70c			25c *

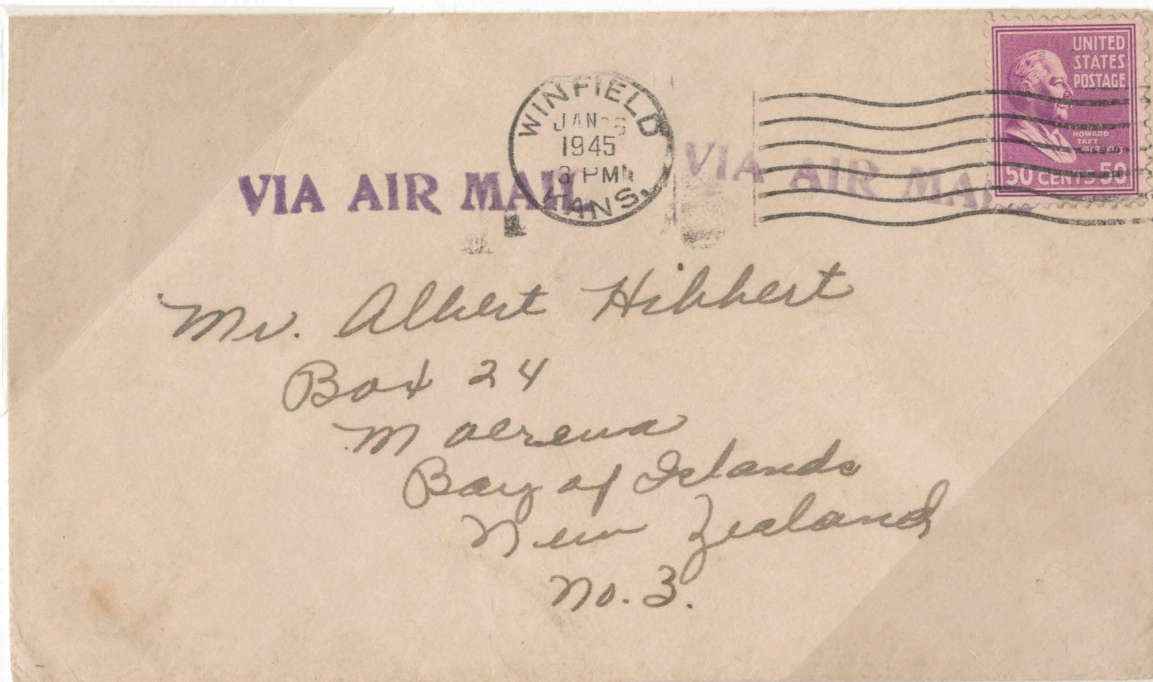

Prepaying 50c per ½ ounce air mail postage to New Zealand on newly opened leg of FAM 19. Rate in effect 8/31/40 through 10/31/46.



Prepaying 70c per ½ ounce Transpacific air mail postage to Australia. Rate in effect through Oct. 31, 1946.



Air Mail  
Foreign Usage



Prepaying 70c per ½ ounce air mail postage to Shanghai, China. Cover carried on TransPacific route from San Francisco to Hong Kong, where it was censored and Air Transit marking applied, and sent on from there. Rate in effect through October 31, 1946.

Letter Mail  
Oceana/Asia



Prepaying 70c per half ounce air mail rate to IndoChina. Rate in effect from April 21, 1937 through October 31, 1946.



Prepaying single 70c per half ounce air mail cover to Ceylon. Rate in effect from July 10, 1940 through October 31, 1946.

Prepaying 40c per half ounce air mail rate to New Caledonia. Rate in effect August 31, 1939 through October 31, 1946.

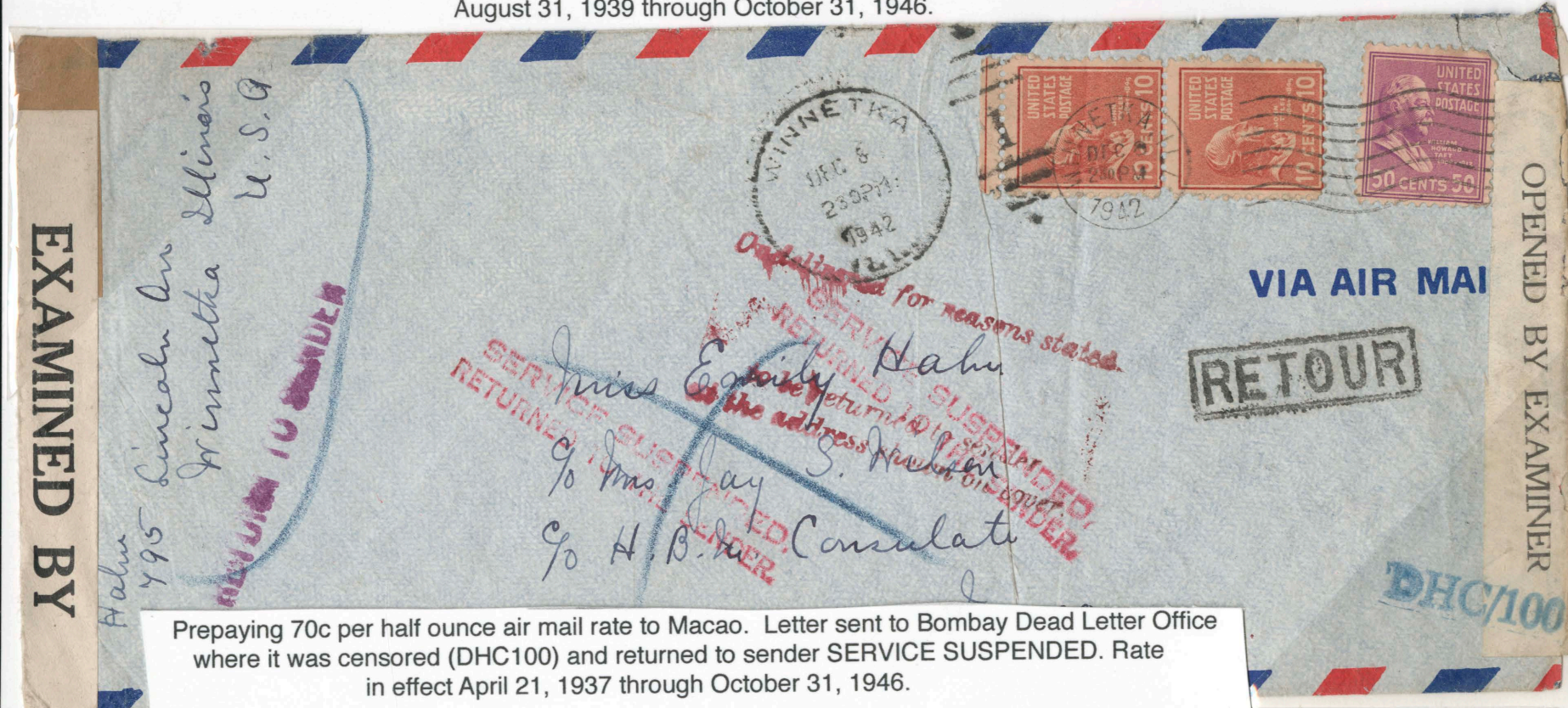

Prepaying 70c per half ounce air mail rate to Macao. Letter sent to Bombay Dead Letter Office where it was censored (DHC100) and returned to sender SERVICE SUSPENDED. Rate in effect April 21, 1937 through October 31, 1946.



Prepaying double 70c per half ounce air mail rate, properly noting Pacific Air Route. Rate in effect through October, 1946.

Air Mail  
Foreign Usage

Military/Internee

Letter Mail  
Oceania/Asia



Prepaying ½ ounce air mail cover by Australian sailor, addressed to his wife in Australia. Cover censored aboard ship, as well as entry to Australia. Since writer used civilian mails, civilian rates applied.



Prepaying 70c per ½ ounce air mail rate to Jewish internee in internment camp in Australia. Internee mail rate the same as regular civilian rate. Rate in effect May 23, 1939, through October 31, 1946.

Air Mail  
Foreign Usage

Air Mail  
Oceania/Asia



218263

218264

Prepaying air mail postage rated at 25c per half ounce plus undetermined registry fee on bank tag to New Zealand, November, 1947 use.

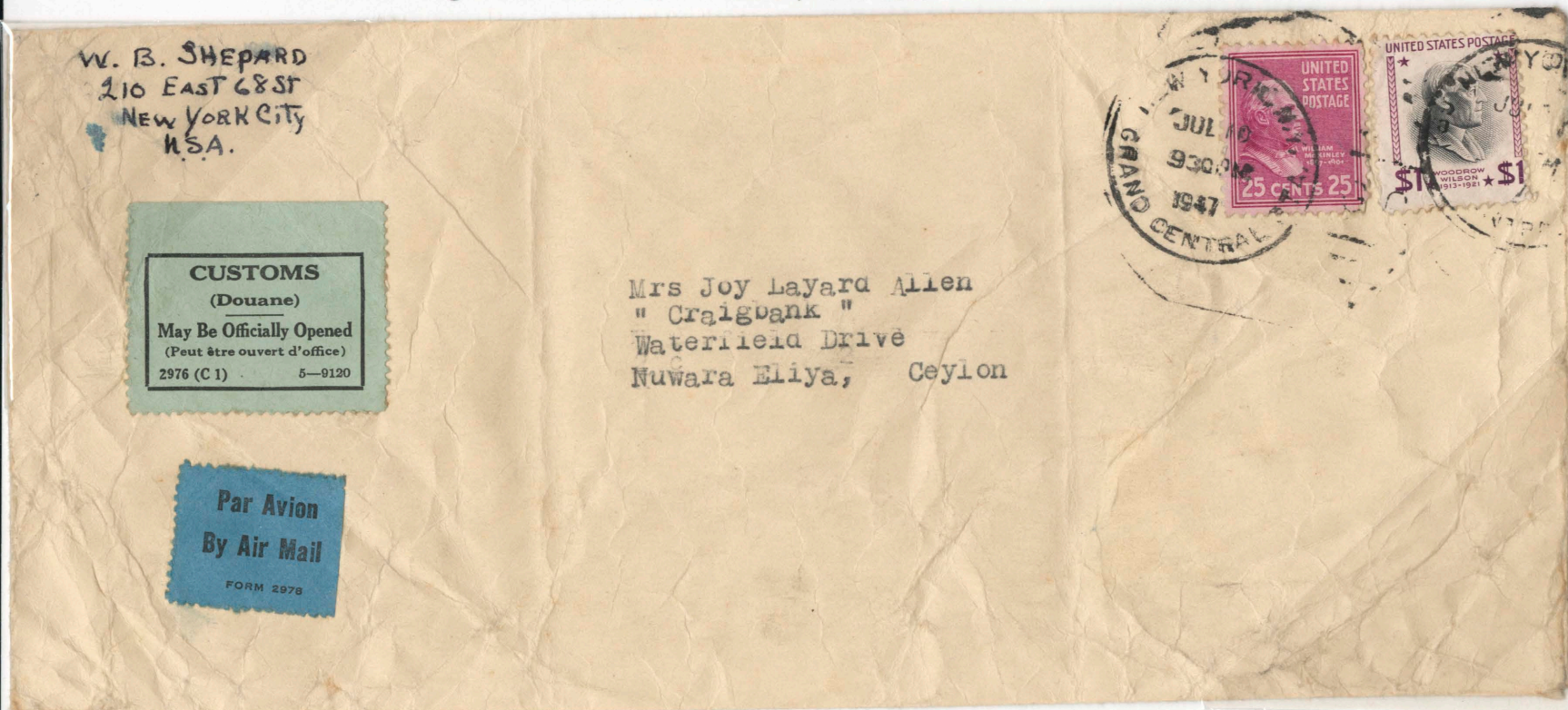

Prepaying 5 times 25c per half ounce air mail rate to Ceylon. Both rates in effect November 1, 1946, through June 30, 1971.

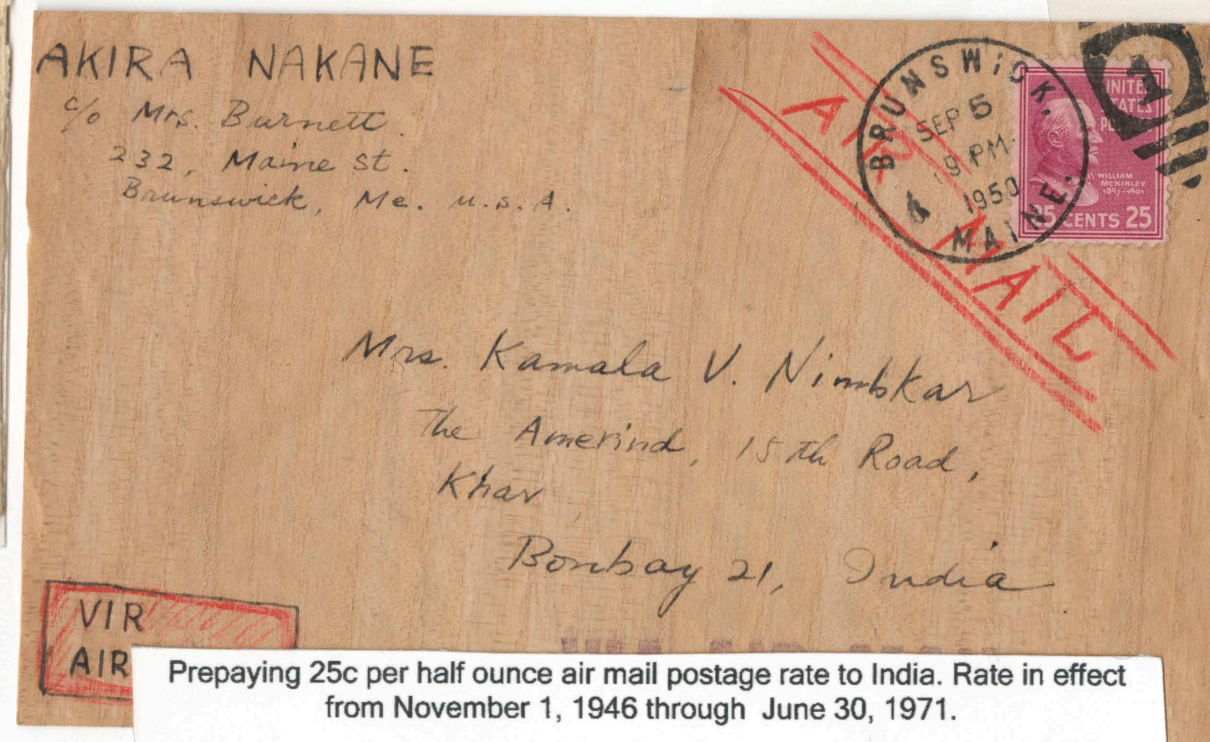

Prepaying 25c per half ounce air mail postage rate to India. Rate in effect from November 1, 1946 through June 30, 1971.

Air Mail  
Foreign Usage

Letter Mail  
North Africa, Mediterranean Europe



Prepaying 45c per half ounce air mail rate to Iran. Rate in effect  
May 23, 1939 through June 13, 1940.



Prepaying 70c per half ounce to Syria, which included Lebanon. Rate in effect  
November 1, 1940, through October 31, 1946.

Air Mail  
Foreign Usage

Air Parcel Post



Prepaying 2 pound, 8 ounce air parcel to England,  
postage rated at \$1 for first 4 ounces, 41c each  
additional 4 ounces.



Since there was a letter enclosed in this parcel,  
this was rated as letter mail, at the 15c per  
half ounce rate, for a weight of 3 1/2 ounces.  
\$1.05 correctly paid.

Air Mail  
Foreign Usage

Letter Mail  
Post Cards

	June 1, 1954	July 1, 1961
Each	10c	End of rate

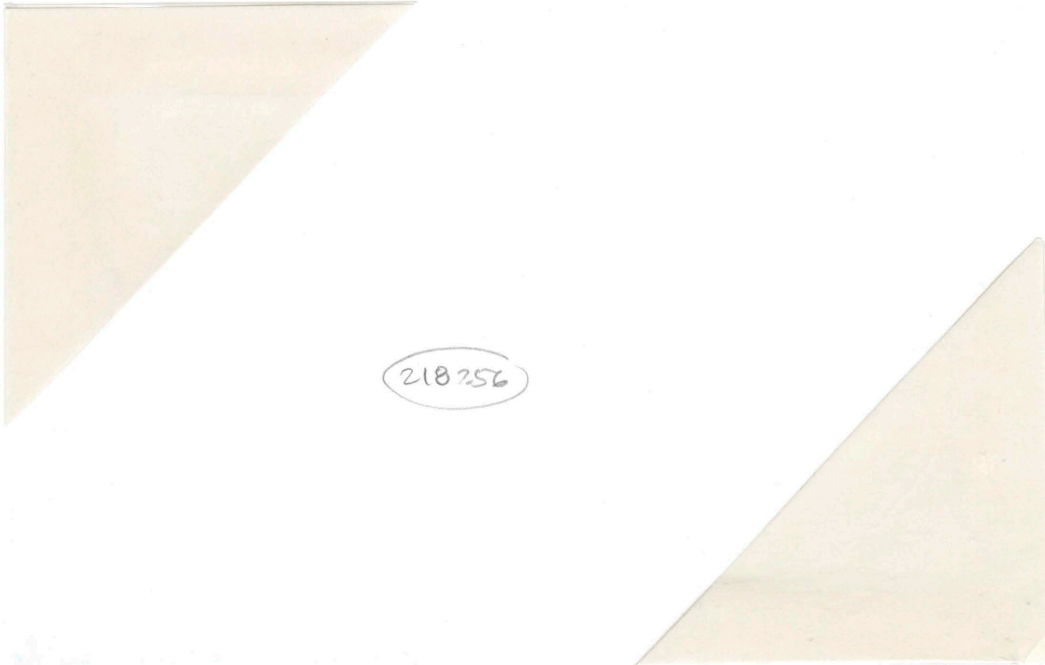

Effective June 1, 1954, post cards could go by air mail at a separate rate of their own. **This card prepaid by 10c coil.** The 10c rate was in effect through June 30, 1961.



This card was used to Germany in 1955.

Special Services  
Foreign Usage

Registry Fee

Prepaying 25c air mail postage plus 20c registry fee, on cover to UNRRA  
in Canton, China. Registry rate of 20c in effect 2/1/45 through 12/31/48.



Prepaying 15c air mail postage plus 20c registry fee to Moscow,  
USSR, November, 1946, usage.



Special Services  
Foreign Usage

Registry Fee



Prepaying quadruple weight air mail postage (\$1) to New Zealand, plus 25c registry fee, on cover from American Samoa. Rate in effect from January 1, 1949, through August 31, 1952.



Effective September 1, 1952, the international registry fee was raised to 40c, as shown by this February, 1953, registered postal card. Air mail postage rated at 15c per ½ ounce letter rate, since air mail postal card rate did not exist yet.

Special Services  
Foreign Usage

Special Delivery Fee

*S/B 10¢*

Per Piece	Jan. 1, 1923	Sept. 1, 1926	April 15, 1939	Incoming
Canada	20c		10c	
Rest of World		20c		
With U.S. post				10c



Prepaying 10c special delivery fee to Canada, plus air mail postage.  
Rate in effect April 15, 1939, through October 31, 1953.



Prepaying 20c special delivery fee plus single rate air mail postage to  
Argentina, June, 1951, use. Rate in effect September 1 1926, through  
June 30, 1957.

Special Services  
Foreign Usage

Special Delivery Fee



Prepaying 30c air mail postage plus 20c special delivery fee. Rate in effect September 1, 1926, through December 31, 1956.



The United States allowed the special delivery fee to be paid by the use of United States postage on covers originating abroad.

Special Services  
Foreign Usage

Return Receipt Fee

	December 1, 1925	November 1, 1953
Each	5c	End of rate

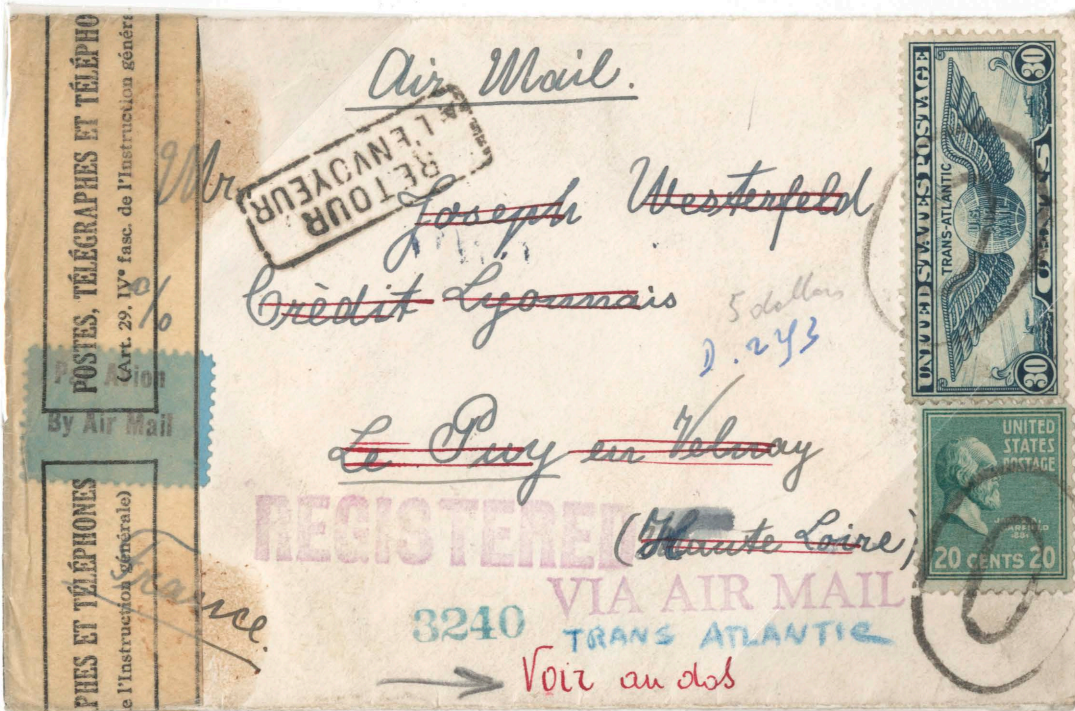

Prepaying 30c air mail postage, 15c registry fee, and, since it contained money (\$5), a return receipt fee was also paid (5c). Per UPU regulations, return receipt returned via surface mail. Rate in effect from December 1, 1925, through October 31, 1953.



Prepaying 30c air mail postage, 15c registry and 5c return receipt on cover going to Czech War Office in London. Rate in effect through 10/31/53.

Foreign Usage

Incoming Small Packet Fees

	July 1, 1930	May 15, 1957
Small Packets	15c	End of Rate



Used to collect 15c small packet customs and delivery fee.  
Rate in effect July 1, 1930 through May 14, 1957.

GI SERRA, Inc.  
WATER STREET  
NEW YORK CITY

VIA AIR MAIL

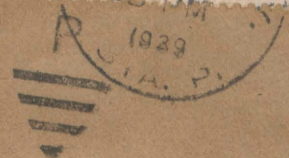
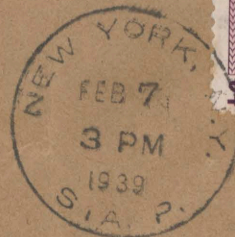

Pirelli S.A.  
Companhia Nacional de Conductores Electricos  
Caixa Postal 2865  
Sao Paulo, Brazil

**Air Mail**

**Foreign Usage**

**\*Unified Rates**

Per ½ ounce	May 23, 1939	Aug. 6, 1940	July 6, 1941	Dec. 2, 1941	Nov. 1, 1946
Central Africa	50c				25c *
Southern Africa		95c	\$1.10	60c	25c *

**Letter Mail**  
Central South Africa



Prepaying single 50c per ½ ounce air mail postage to Belgian Congo. Rate in effect May, 1939, through October 31, 1946.



Prepaying triple 95c per ½ ounce air mail postage to South Africa via Transpacific route via Hong Kong. Rate in effect 8/6/40 through 7/17/41



Prepaying 60c per ½ ounce air mail postage to Cameroon, January 1945. Rate in effect through October 31, 1946.

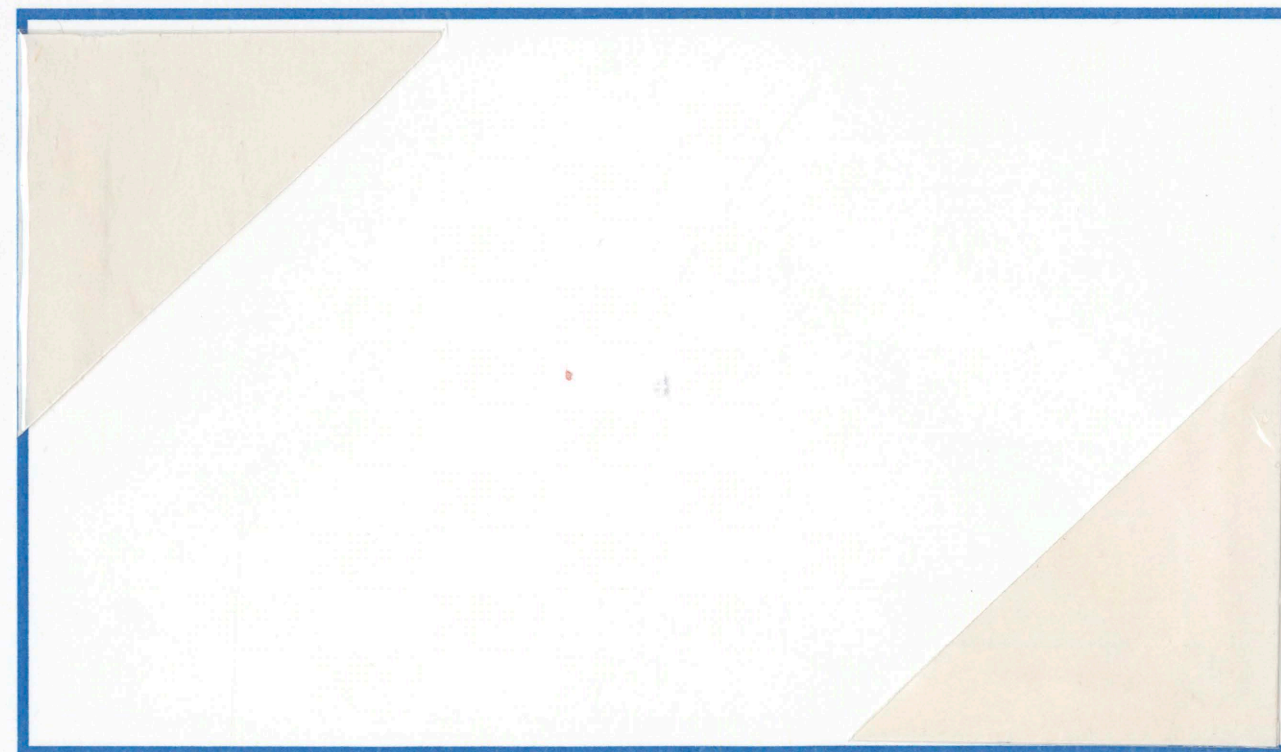

Prepaying \$1.10 per 1/2 ounce air mail postage to South Africa, Nov. 1941, use. Rate in effect July 18, 1941 through Dec. 1, 1941.





UNITED STATES POSTAGE



\$2  
WARREN G. HARDING  
1921-1923

UNITED STATES POSTAGE



\$2  
WARREN G. HARDING  
1921-1923

UNITED STATES POSTAGE



\$2  
WARREN G. HARDING  
1921-1923

UNITED STATES POSTAGE



\$2  
WARREN G. HARDING  
1921-1923



15 CENTS 15

UNITED STATES POSTAGE  
JAMES A. BUCHANAN  
1891-1898



20 CENTS 20

UNITED STATES POSTAGE  
JAMES M. GARFIELD  
1881



20 CENTS 20

UNITED STATES POSTAGE  
JAMES M. GARFIELD  
1881



20 CENTS 20

UNITED STATES POSTAGE  
JAMES M. GARFIELD  
1881

