

CRAWFORD HOUSE
BEST IN RAWHIDE
W. S. CRAWFORD, PROP.
RAWHIDE, NEVADA

409

SCHURZ.
MAR
23
1908
P.M.
NEV.



Mr. Edward C. Kentfield,
Hotel St. Francis
San Francisco
Cal.

1891-

Schellbourne
1/8/1900
W.V.



Mr. E. J. Heath
Wilmington
Ohio
Clinton Co. W.V.

Raphael Tuck & Sons "OILLETTE" [Regd.] Postcard 8485.
ART PUBLISHERS TO THEIR MAJESTIES THE KING & QUEEN.



TUCK'S POST CARD

CARTE POSTALE. POSTKARTE.

Dec 30th 1912.

Dear Jereka.

Received the box of candy + am enjoying it. Its delicious many thanks for your kind remembrance with love to yourself + all the folks at home + a happy New Year to them.
Jereka.



Miss Jereka Riticheck,
105 Rosendale St
Bearer Dam
Wisconsin

HOLMBIRTH AND NEW YORK. SERIES NO 1177
BAMFORTH & CO PUBLISHERS (ENGLAND). PRINTED IN ENGLAND.

To the Green of
Jensecula
your

Good Camee and Mrs Joe Winkete was highly pleased to hear you spend home safe. Everyone is well, including your ma + dad, Auntie + the
Pete

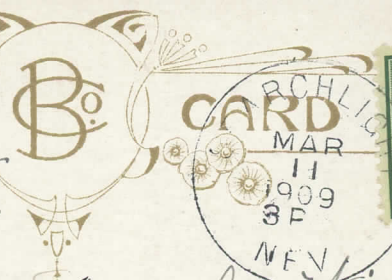

Mrs Joe Winkete
Jensecula
California

Mountain Scenery Series No. 3527 Adolph Selige Pub. Co., St. Louis - Leipzig.

Round Hole, 4/10/08
all repairs & darky

POST CARD



Mrs J. J. Patterson
Eagleville
California

THIS SIDE FOR THE ADDRESS.

Sheepshead
1879-26(4)

THIS SPACE FOR CORRESPONDENCE

Thursday 7⁴⁵ 11/16
Rarest:
Had a good nights
Sheep saw very little of the
feather river canyon, too dark
Just left Elko. Now got out to
stretch my leg and believe me
it was some cold. Ice in all
water and frost all over. I
feel fine. A few nice people
in this car Love to Hans +
10 + Hall Earl
Kisses for my darlings.

PUB BY SOUVENIR PUBLISHING CO. SAN FRANCISCO



THIS SPACE FOR ADDRESS ONLY

Mrs Earle Little
472 Chetwood St
Oakland
Cal.

When you go to the pl.
think of me while you are
there.

POST CARD

7-23-11

Copyrighted 1908 by Franz Heid Company, New York. Has Series No. 1

*Dear Mother, Rec'd
your letter and card
Will answer your letter
soon. Saw Alma and
Ding the other day. Have
you seen Mrs W. lately?
I'm thundering here to-
day. Had a card from
May. She said she was
coming up to the ball game
out Sunday. Wish she had.
Love, Ruth*

This Side for the Address Only

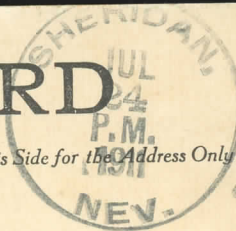

*Mrs W. L. Pritchard,
3106-4th Ave.,
Oak Grove
Cal.*

*Schellbourne
Md.
3/27/23*

W. E. Heatt



*Clarkson Hiatt
Martinsville
Chilton Co. Ohio*

1871-1925

After 10 days, return to

Birdie Swallow,
Shoshone, Nev.



Master Joseph H. Swallow
Fillmore City,
Millard Co. Utah

POST CARD

(THIS SPACE IS FOR CORRESPONDENCE.)

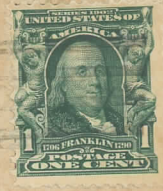
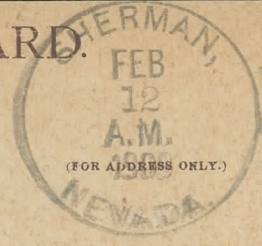

From your Bro
Fred

Mr. B. W. Walther
Elko
Nevada



Coupon Department,
Chronicle Office,
San Francisco,
California,

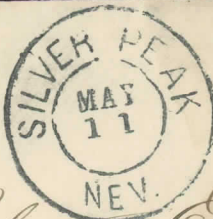

G. D. Roberts, Esq.
115 Broadway St.
New York
N. Y.

called for in 5 days.

MINERAL HILL.
AUG 25 1883
EUREKA
EUREKA



Mr. ~~_____~~

Palace Hotel,
San Francisco,
California

OCT
8
1878
FRANKTOWN, N.H.



Messrs. G. L. Kingsley & Co
c/o Red Bluffs
Calva

Post Card

This side may be used for correspondence.

This side for address only.

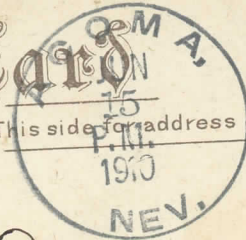

JUN 20 1910

Good morning -
I received Sunday
your card
with certainty
it will please
you, I will form
the Foreign Post
Card Club.
Write soon to O.S.

Miss Alyce Stratton
Cherry Creek
Nevada

Love Song
Blank

POST CARD



Miss Alyce Stratton
Cherry Creek,
Nevada

THIS SIDE IS EXCLUSIVELY
FOR THE ADDRESS.

I. N. FARWELL,
County Clerk,
Esmeralda Co., Nev.
NOTARY PUBLIC,
AND
COMMISSIONER OF DEEDS
FOR CALIFORNIA,
AURORA, NEV.



20093

Frank Malloy
In Care of *Barren City*
Genl. C. C. Patterson *Nevada*

#4



Mrs. Perry Dickerman
Randolph
Mass.

04

Judge McKinney

Jan 1863

Hon. Board of Pardons

Carson City

Nevada



Oct. 9. 1866.

Austin
NEVADA

Mr James M. Banks,
Bainbridge,
Chenango Co.,
New York.



COMBINATION
S. M. CO.

Box 61

Austin,
Nevada.

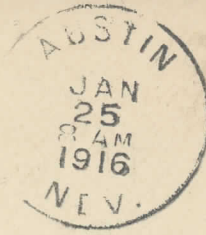

The Owl Drug Co.,
611 Mission St.,
San Francisco,
Calif.

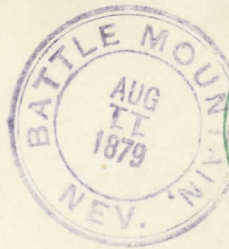

Walter Schmidt Esq.
White Plains
C.P.R.R.



Walter Schmidt Esq
 White Plains
 C. P. R. R.
 2845¹/₃

If not delivered within 10 days, to be returned to



Mr Walter Smith,
 White Plains,
 C. P. R. R.,
 Nevada,

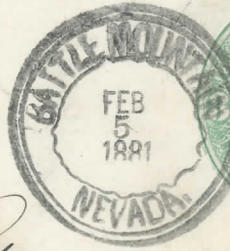

Walter Schmidt Esq
 White Plains
 C.P.R.



If not delivered within 10 days, to be returned to

Henry Esq
 Desert Crystal Salt Works
 White Plains
 C.P.R. *new*

Post Card

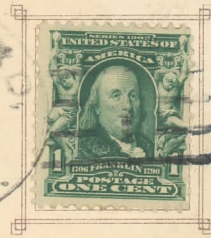
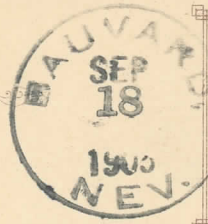

Miss Nellie Reynolds
309 Stark St.
Portland -
Oregon

THIS SIDE IS FOR THE ADDRESS

POST CARD



Mrs F. Fredenssen
302 Puyallup Ave
Tacoma Wash

THIS SIDE IS EXCLUSIVELY FOR THE ADDRESS

ELVAO
NOV
19
NEV.



Mr Geo Fairchild
Ashton
Lee County
Illinois

ELVAO
AUG
24
NEV.



Mr Geo Fairchild
Ashton
Lee County
Illinois

Banking House
OF
W.P. FREEMAN & CO.
ELKO, Nevada.



J. Grandmeyer Esq

Hamilton

Nev

*9212
3125*



THIS SIDE OF CARD IS FOR ADDRESS

GEORGE BRODIGAN,
SECRETARY OF STATE,
CARSON CITY,
NEVADA



Mr. Louis Stern
 Lincoln County N. Hiko Nev

From
 THE RIEPE HOTEL,
 RICHARD A. RIEPE, -- PROPRIETOR,
 ELY, WHITE PINE COUNTY, NEVADA.



R.A. Riepe
Inquiry about
assessment or location work
in a claim.

William M. Stewart
 U.S. Senator
 W.H.
 Washington
 D. C.

If not delivered within 10 days, to be returned to

Richard D. Pieper

Ely

Nev.

Wed,

Sept. 186

186



Mr. Peter Green

Eureka

Eureka Co.

Nev.

Mrs. Melton Hawtorn

Ely Nev

Sept 28



Sawyer Publishers Company

Waterville

Maine

35-

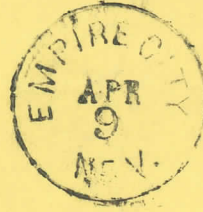

Messrs. Hale Bros. & Co.
 729, 731, 733, 735, K Street
 Sacramento
 Cal.

From P. O. Box 108.
 Empire City, Nevada.

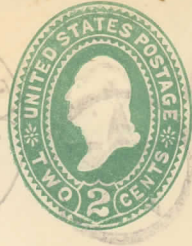

Blommingdale Bros
 3rd Ave. 59-760 Bk't's
 New York
 N. Y.

Raphael Tuck & Sons
ART PUBLISHERS TO THEIR MAJESTIES THE KING & QUEEN
"Holly Post Cards Series No. 100"

PRINTED IN SAARBY



TUCK'S POST CARD

CARTE POSTALE.

BY APPOINTMENT



*Dear Dad
I will drop you
a packet for you
I will make up and
send you my
love
your
mom*

*Miss Clara Osterman
Nevada City
Nevada Co.
Cal*

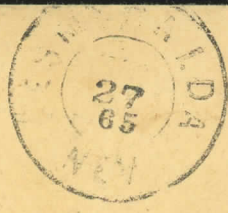

*Mr J. D. Cobb
Bowdoinham
Me*

WARD
OCT
22
1877
NEVADA



Miss Ellen Wilson,
Sheldon,
O'Brien Co.
Iowa.

150-

WARD
NOV
10
1877
NEVADA



Miss Sallie E. Price,
Gilmer
Lake Co Ill.

MADRE SILVER MINING CO.,
WARD, NEVADA.



Mr Joseph Mariotte
Vermillion
Dakota



Miss Ellen Wilson.
Sheldon.
O'Brien Co.
Iowa.

If not delivered within 10 days, to be returned to

WARD
MAY
5
1879
NEVADA



H. B. Shaw Esq.
Alfred,
Neb.

WARD
MAY
9
1879
NEVADA



Miss Ellen Wilson.
Berlin.
Green Lake Co.
Wisconsin.

CD



Messrs Hale Bros. & Co.

Sacramento,

Cal.

No. 829, 831, 833, 835 - K Street.

12-13-1894

12-15-1900 to Steamboat

closed

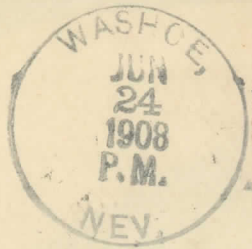

Mr. G. H. Schuyler

Mt Harmon

150-

(via Helton) Santa Cruz, Co. Calif.

Publ. by J. I. Austen Co., Chicago.—388.

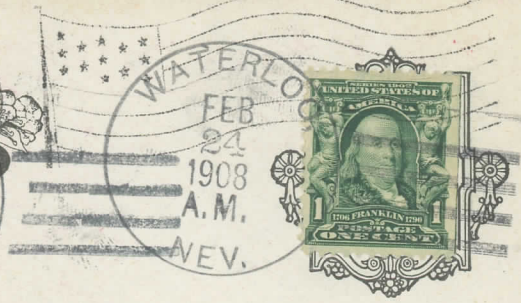

Miss Bernacky Merrill,
Woodfordss,
California

THIS SIDE IS EXCLUSIVELY FOR THE ADDRESS.

THIS SPACE FOR WRITING MESSAGES

Handwritten message in cursive script, appearing to be a mix of German and English. The text is written vertically on the left side of the card.

999



THIS SPACE FOR ADDRESS ONLY

Miss M. Muller
Des Plaines.
B F D # 2
Box 23 Cook Co
Ill.

907-1911

THIS SIDE OF CARD IS FOR ADDRESS ONLY

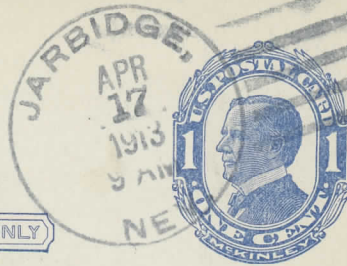

GEORGE BRODIGAN
SECRETARY OF STATE
CARSON CITY
NEVADA

After 5 days, return to

.....
RHYOLITE, Nye Co., NEV.



Mrs Paul Reed
2106 Fitzwater St
Philadelphia
Pennsylvania

POSTAL CARD ONE CENT.

United States of America

THIS SIDE IS FOR ADDRESS ONLY.

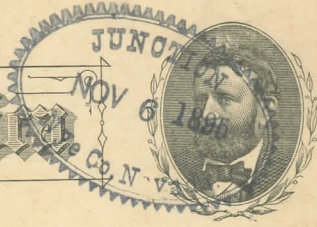

West American Science,
San Diego
Cal.



Mr. Art. Guthrie,
Sonoma Ranch

Via
Winnemucca, Nevada.



Mr Ed Opdyke

East Ely

Nevada

Box 164

After.....days, return to

Frank Russell

KIMBERLY, NEV.

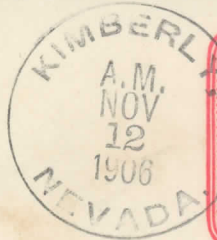

J. A.
~~Mr. Whitmore~~

Eureka

Nevada

116
119
116
116
116

116
116



Miss Max Kana

835 Cannon St
Salt Lake City
Utah

INCLs.

172 207 407

#3. Published by the West Coast Press, Victoria, Canada.
11-29-08

Over the ranges, the cattle race,
While the bucking horse has wildly race,
and across the sage brush beyond-
Hear the coyotes howl in the dell,
West, dear west, our hearts beat true,
Loyal forever, with love for you,
We want to work today
but only three engines left

POST CARD



THIS SPACE FOR CORRESPONDENCE.

THIS SPACE FOR ADDRESS ONLY.

Miss Alice Beach,
Lanes,
Nev.

POST CARD

THIS SIDE FOR THE ADDRESS



Mr E. J. Hampton
206 - W 3rd St.
Los Angeles
Cal.



Henry Eck
White Plains
Nev
28453