

Pour le MUSÉE POSTAL

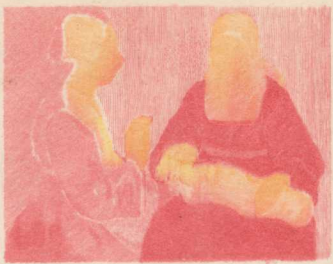

Impression taille-douce report



Impression taille-douce



Impression définitive

Pour le MUSÉE POSTAL

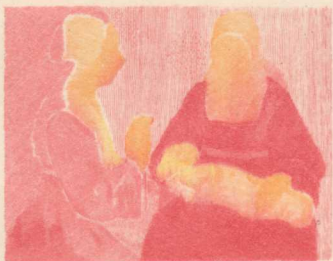

Impression taille-douce report



Impression taille-douce



Impression définitive

Phases d'impression du Timbre-poste
"Le Nouveau Né" de Georges de la Tour

5 Francs

IMPRIMERIE DES TIMBRES-POSTE-PARIS



Pour le MUSÉE POSTAL

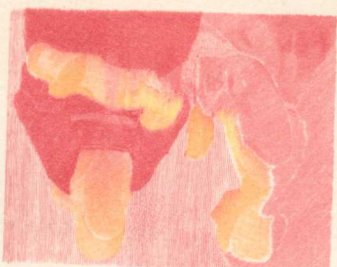

Impression taille-douce report



Impression taille-douce



Impression définitive

Phases d'impression du Timbre-poste
"Le Nouveau Né" de Georges de la Tour

5 Francs

IMPRIMERIE DES TIMBRES-POSTE-PARIS





 Mr Luis M. BAGUASAN
 P.O. Box 552
 LANAI, CITY J.H.

VIA AIR MAIL





 HAWAII

 MR. LUIS M. BAGUASAN.
 303 WATUMUL BLDG.,
 HONOLULU, T.H.

HAWAII

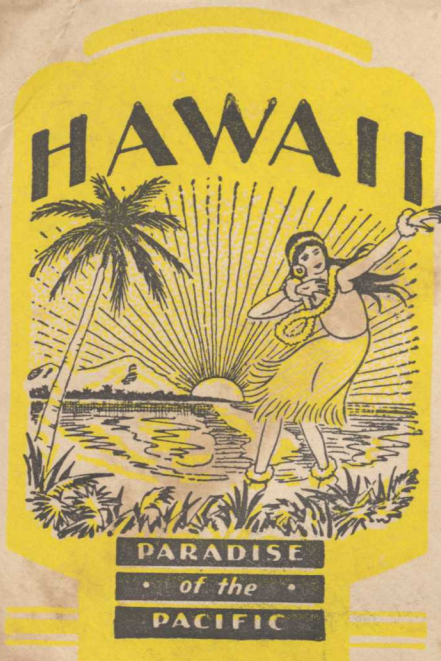
 VIA AIR MAIL

 Mrs Luis M. Baguasan.
 Many good wishes from
 Pearl Harbor.
 Honolulu, T.H.



 CONTENTS-MERCHANDISE
 POSTMASTER:—This parcel may be
 opened for postal inspection if necessary.

 MR LUIS M. BAGUASAN
 P.O. Box 552
 LANAI, CITY
 J.H.
 Third Class.



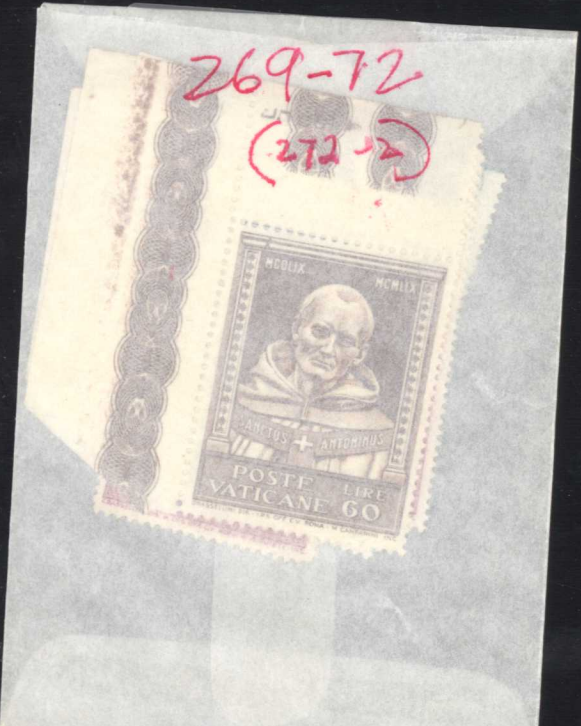
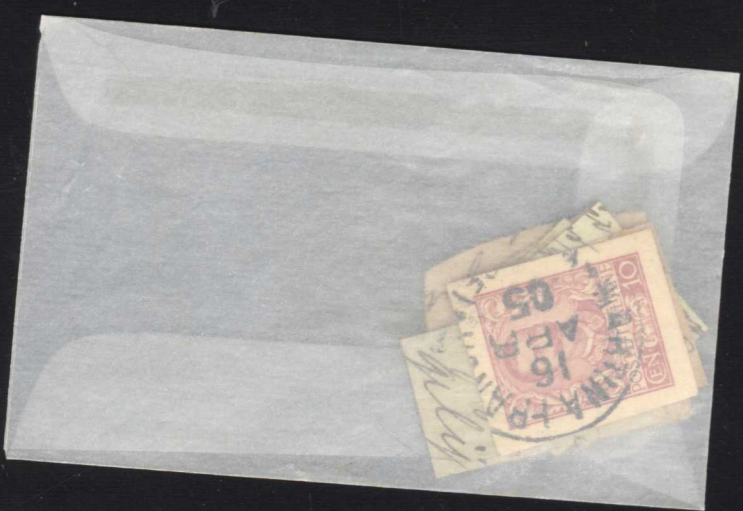

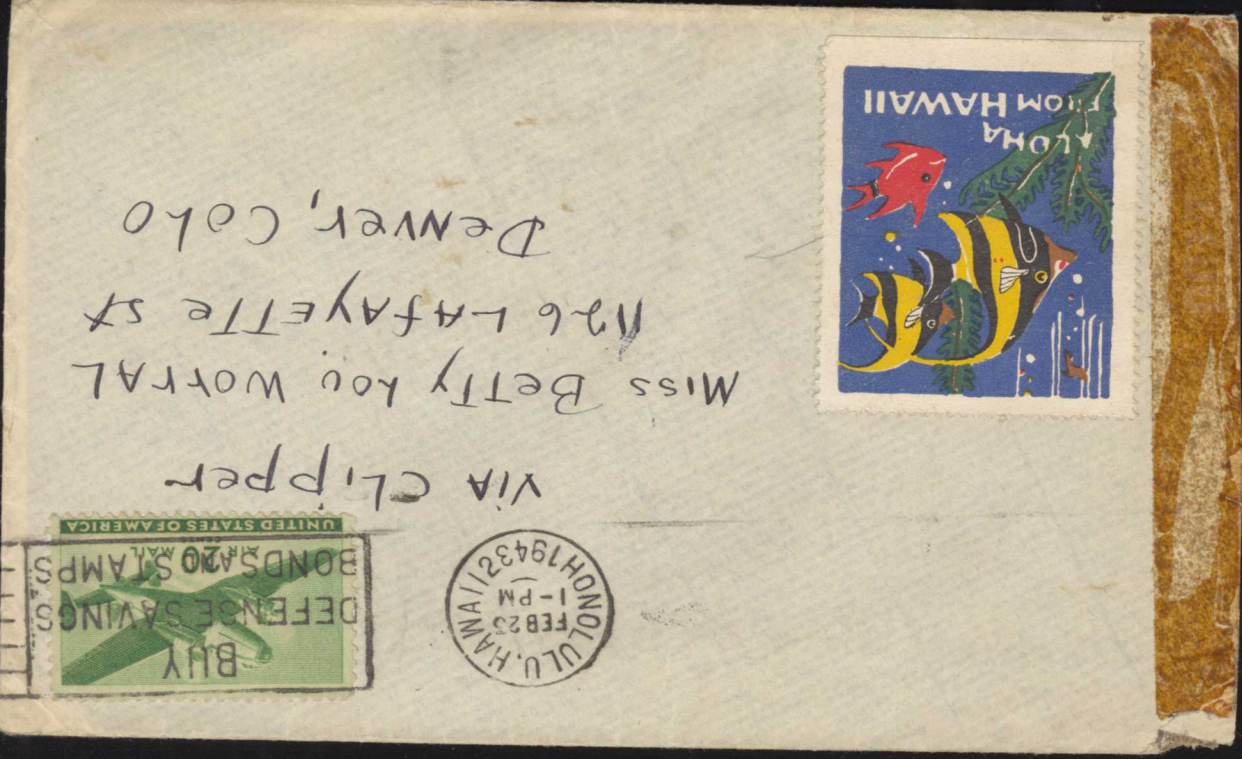
 BUY U.S. SAVINGS BONDS YOUR POSTMASTER
 MR LUIS M. BAGUASAN
 P.O. Box 552
 LANAI, CITY
 J.H.





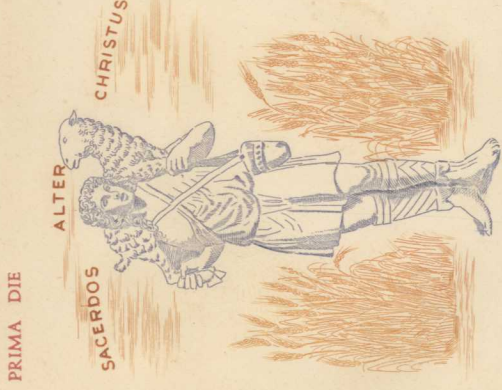



SACERDOZIO CATTOLICO

POSTE VATICANE L. 15 S. 101 VATICANO L. 70

270

271

272

273

274

275

276

277

278

279

280

281



HN 13344



HN 91344



PH 875 NH



PH 876 NH



PH 886 LH



PH 884 NH



PH 894 NH



PH 892 LH



PH 891 LH



282

283

284

285

286

287

288

289

290

291

292

293



258

259

260

261

262

263

264

265

266

267

268

269



P# 817 NH



P# 817 NH



P# 826 NH



P# 820 NH

P# 826 NH



P# 829 NH

P# 829 NH



P#s 832 NH ex. w/mark



P# 831 NH