



BOSTON
MASS.
JUN 24.77
4 A.M.



Edith M. ...

WRITE THE ADDRESS ON THIS SIDE - THE MESSAGE ON THE OTHER

E. C. Dudley Esq.

*Parker St.
Newton Centre
Mass.*



BOSTON
MASS.
JUNE 10.77
5 A.M.



WRITE THE ADDRESS ON THIS SIDE - THE MESSAGE ON THE OTHER

*Connecticut Mutual
Life Ins Co
Hartford Conn*



BOSTON
MASS.

NOV. 22. 77

7 P.M.



WRITE THE ADDRESS ON THIS SIDE - THE MESSAGE ON THE OTHER

W. J. Robinson
Dauphin
Penn



BOSTON

MASS. 9.76

11 A.M.



WRITE THE ADDRESS ON THIS SIDE - THE MESSAGE ON THE OTHER

B. Westermann Co.
Box 2306
New York

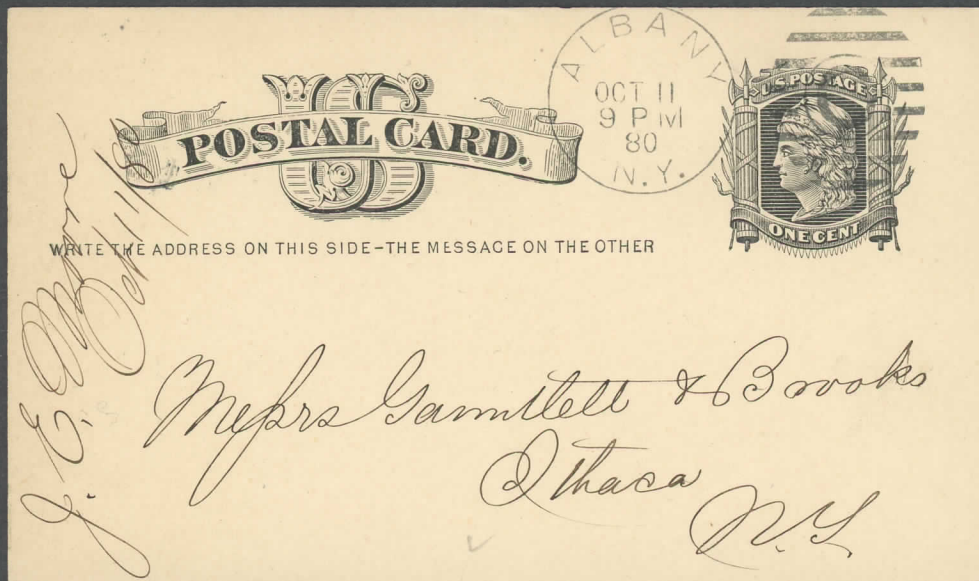
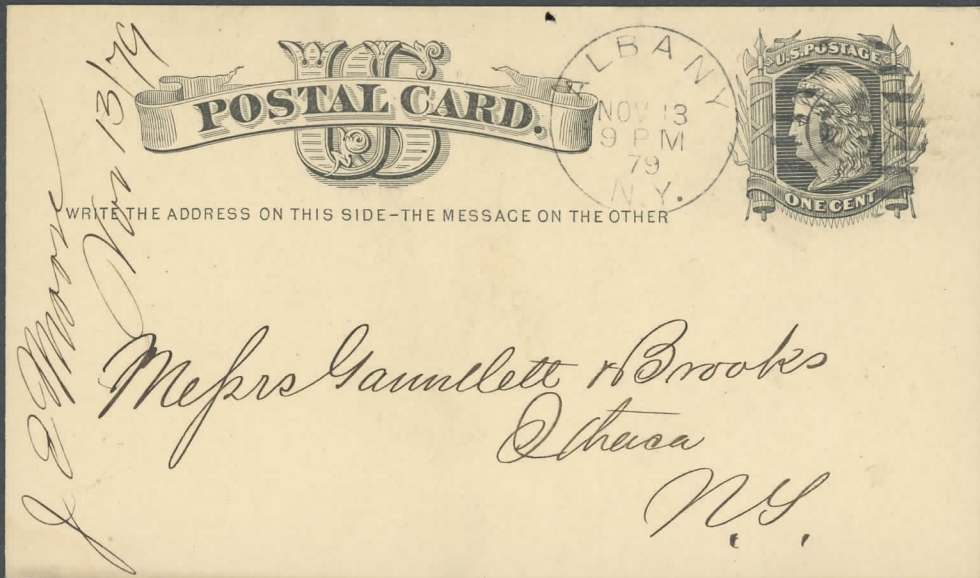

10

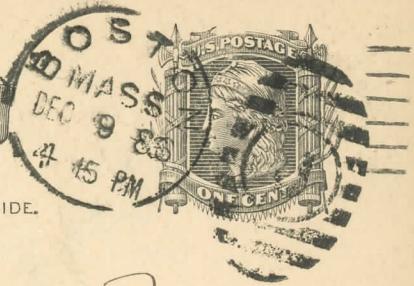

NOTHING BUT THE ADDRESS CAN BE PLACED ON THIS SIDE.

Maritime Bank
St John N.D.

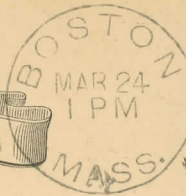

Handwritten address:
L
m
t
E
u
f



NOTHING BUT THE ADDRESS CAN BE PLACED ON THIS SIDE.

Postmaster,
Westport Point,
Bristol Co. Mass.



NOTHING BUT THE ADDRESS CAN BE PLACED ON THIS SIDE.

Handwritten address:
A. G. D.

UNIVERSAL POSTAL UNION
(Union Postale Universelle)

UNITED STATES OF AMERICA
(États-Unis d'Amérique)

WRITE ONLY THE ADDRESS ON THIS SIDE



Handwritten address:
Origenossueches Departement
des Innern
Bern, Switzerland

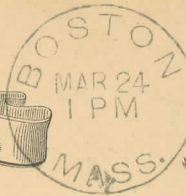

Handwritten address:
L
m
t
E
u
f



NOTHING BUT THE ADDRESS CAN BE PLACED ON THIS SIDE.

Postmaster,
Westport Point,
Bristol Co. Mass.



NOTHING BUT THE ADDRESS CAN BE PLACED ON THIS SIDE.

Handwritten address:
A. G. D.

UNIVERSAL POSTAL UNION
(Union Postale Universelle)

UNITED STATES OF AMERICA
(États-Unis d'Amérique)

WRITE ONLY THE ADDRESS ON THIS SIDE

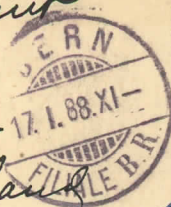

Handwritten address:
Origenossueches Departement
des Innern
Bern, Switzerland

WPA'S
POSTAL CARD

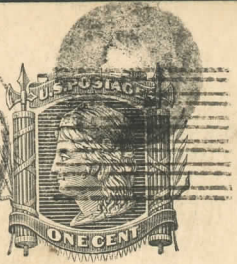

NOTHING BUT THE ADDRESS CAN BE PLACED ON THIS SIDE.

W. W. Ridgely.
Removed to Barnum's Hotel Building
299 Pearl St. ~~Baltimore~~
New York City, ~~Md.~~

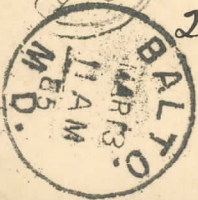

WATSON'S
POSTAL CARD

BALTIMORE
NOV 7
11 AM
MD.

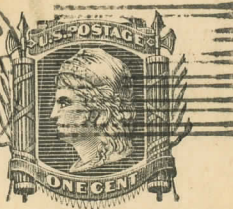

NOTHING BUT THE ADDRESS CAN BE PLACED ON THIS SIDE.

WATSON'S
POSTAL CARD

BALTIMORE
NOV 12
7 PM
MD.



NOTHING BUT THE ADDRESS CAN BE PLACED ON THIS SIDE.

*Roll Roads
Columbus*

4.-

WATSON'S
POSTAL CARD

BALTIMORE
MAR 3
7 PM
MD.



NOTHING BUT THE ADDRESS CAN BE PLACED ON THIS SIDE.

*Mr A. McCall
Baltimore
Ontario*



BALTIMORE
MAR 3
7 PM
MD.

BALTIMORE
CANADA

8.-

POSTAL CARD



NOTHING

POSTAL CARD

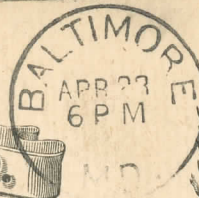

NOTHING BUT THE ADDRESS CAN BE PLACED ON THIS SIDE.

Mess. Gowing Sanyer & Co.
65 Leonard St
New York N.Y.



UNITED STATES
POSTAL CARD
ONE CENT

Nothing but the address to be on this side.

Mr J Kelly
258 Nanny St
Baltimore

UNITED STATES
POSTAL CARD



Nothing but the address to be on this side.

UNITED STATES
POSTAL CARD



Nothing but the address to be on this side.

Mr S B Thurmond
9800 John St
Baltimore

POSTAL CARD.

WASHINGTON
JUN 16
5 PM
82



WASHINGTON
SEP 3
3 AM
83



NOTHING BUT THE AD

Handwritten purple initials

POSTAL CARD.

WASHINGTON
AUG
4 PM
83
D.C.



NOTHING BUT THE ADDRESS CAN BE PLACED ON THIS SIDE.

G. A. Herburn Esq
E. Baton Rouge
La.

35

POSTAL CARD.

NOTHING BUT THE ADDRESS CAN BE PLACED ON THIS



Herrn Franz Fiedler
Tölz.

(Oberbayern)

Germany



W W Darby
Barnesville
Md



Eckerson & Straus
No 122 North 3rd St
Philadelphia, Pa

T.C
21x24
200

UNIVERSAL POSTAL UNION
(Union Postale Universelle)
UNITED STATES OF AMERICA
(États-Unis d'Amérique)

WASHINGTON
MAY 2
11 AM
D.C.



WRITE ONLY THE ADDRESS ON THIS SIDE

Charles Wilhelm Eng
Closed Mail Limbach
via England! Saxony

UNIVERSAL POSTAL UNION
(Union Postale Universelle)
UNITED STATES OF AMERICA
(États-Unis d'Amérique)

WASHINGTON
JAN 7
11 AM
D.C.



WRITE ONLY THE ADDRESS ON THIS SIDE

*Herrn
Just Hehrking
Harenover
Markt Str. 20
Germany*

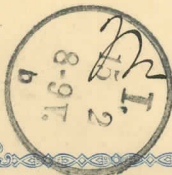
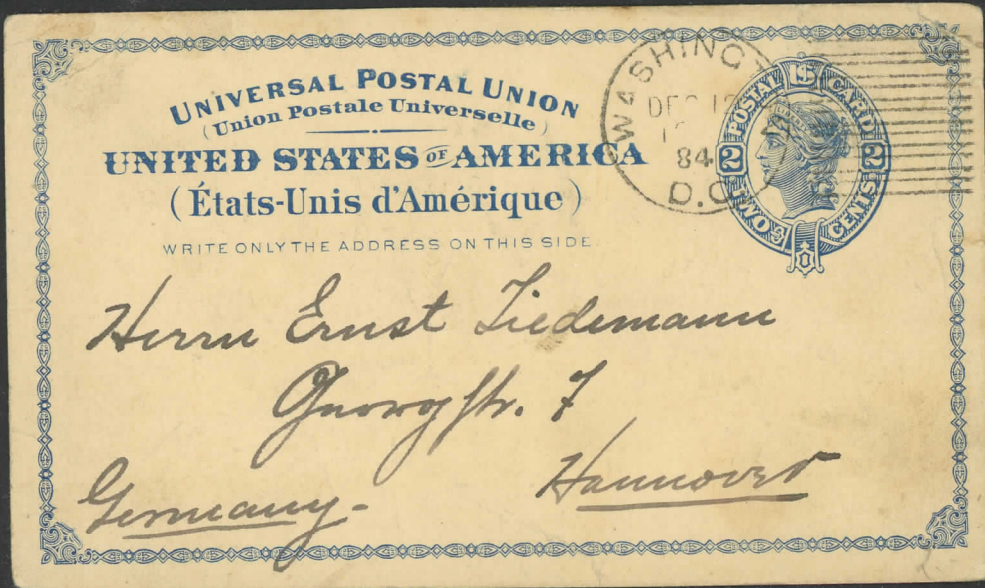

Mr. M. Buchanan



*Jan 30 1862
W P
D C
Notice*

*early
making*

NOTHING BUT THE ADDRESS TO BE ON THIS SIDE.



NOTHING BUT THE ADDRESS TO BE ON THIS SIDE.

*Prof. A. S. Packard.
Providence, R. I.*

UNIVERSAL POSTAL UNION
(Union Postale Universelle)
UNITED STATES OF AMERICA
(États-Unis d'Amérique)

WRITE ONLY THE ADDRESS ON THIS SIDE



*Permis
Gel*

*origing:
11. Sept. 88.*

UNIVERSAL POSTAL UNION
(Union Postale Universelle)
UNITED STATES OF AMERICA
(États-Unis d'Amérique)

WRITE ONLY THE ADDRESS ON THIS SIDE



*H. F. Hermann Schulz
Schleusenstr. 50
Hamburg, Germany*

POSTAL CARD.

20 PM



NOTHING BUT THE ADDRESS CAN BE PLACED ON THIS SIDE.

POSTAL CARD.



NOTHING BUT THE ADDRESS CAN BE PLACED ON THIS SIDE.

FIG. CO.,
MAIDEN LANE,
NEW YORK.

Messrs. Ripley, Howland & Co.,

17 MAIDEN LANE,

NEW YORK.

P.O.
7-20-83
1 A
N.Y.

POSTAL CARD.



NOTHING BUT THE ADDRESS CAN BE PLACED ON THIS SIDE.

London - E.C. 2
BOSTON JUN 20 8 PM
London - E.C. 2
London - E.C. 2
Longmans Green & Co
Publishers
London



NOTHING BUT THE ADDRESS CAN BE PLACED ON THIS SIDE.

L. Bannauer
N. E. Cor. 4th & Polk
City

UNIVERSAL POSTAL UNION
(Union Postale Universelle)
UNITED STATES OF AMERICA
(États-Unis d'Amérique)

WRITE ONLY THE ADDRESS ON THIS SIDE



From M

UNIVERSAL POSTAL UNION
(Union Postale Universelle)
UNITED STATES OF AMERICA
(États-Unis d'Amérique)

WRITE ONLY THE ADDRESS ON THIS SIDE

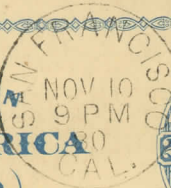

GERMAN
2/12802
S. F. 11

*Helena Schelm Spaethe
Gera
Germany*

*Dear
Mrs. Schelm
Gera
Germany*



UNIVERSAL POSTAL UNION
(Union Postale Universelle)
UNITED STATES OF AMERICA
(États-Unis d'Amérique)



UNIVERSAL POSTAL UNION
(Union Postale Universelle)
UNITED STATES OF AMERICA
(États-Unis d'Amérique)

WRITE ONLY THE ADDRESS ON THIS SIDE



UNIVERSAL POSTAL UNION
(Union Postale Universelle)
UNITED STATES OF AMERICA
(États-Unis d'Amérique)

WRITE ONLY THE ADDRESS ON THIS SIDE



UNIVERSAL POSTAL UNION
(Union Postale Universelle)
UNITED STATES OF AMERICA
(États-Unis d'Amérique)

WRITE ONLY THE ADDRESS ON THIS SIDE



*Anna Hoffman
Carl Meier Str 60
Leipzig Leipzig
Gottmann*



NOTHING BUT THE ADDRESS TO BE ON THIS SIDE.



WRITE THE ADDRESS ON THIS SIDE - THE MESSAGE ON THE OTHER



*l
nla Rosa
Cul*

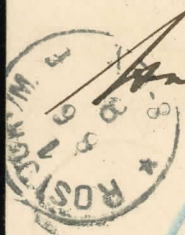

*Albert Schatz
Rostock
Germany*

UNIVERSAL POSTAL UNION
(Union postale Universelle)
UNITED STATES OF AMERICA
(États-Unis d'Amérique)

WRITE ONLY THE ADDRESS ON THIS SIDE

188

HOPP, V. f. Briefmarken-Verlag, Leipzig

UNIVERSAL POSTAL UNION
(Union postale Universelle)
UNITED STATES OF AMERICA
(États-Unis d'Amérique)

WRITE ONLY THE ADDRESS ON THIS SIDE

188

UNIVERSAL POSTAL UNION
(Union postale Universelle)
UNITED STATES OF AMERICA
(États-Unis d'Amérique)

WRITE ONLY THE ADDRESS ON THIS SIDE

188

FRANCISCO CAL. APR 24

F. R. M. 1919

Seeley

New York

St

188

NOTHING BUT THE ADDRESS CAN BE PLACED ON THIS SIDE.

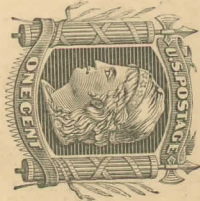

B
DIE I
D
258

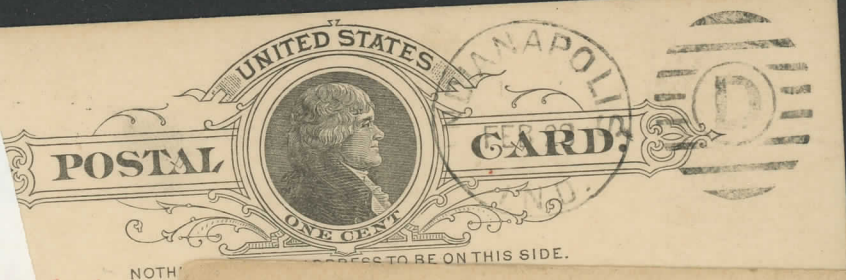

Red cursive scribbles

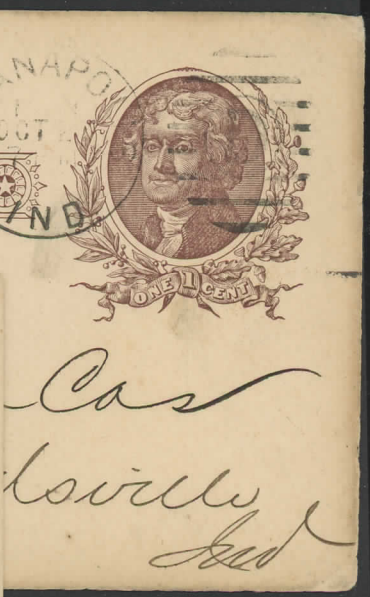
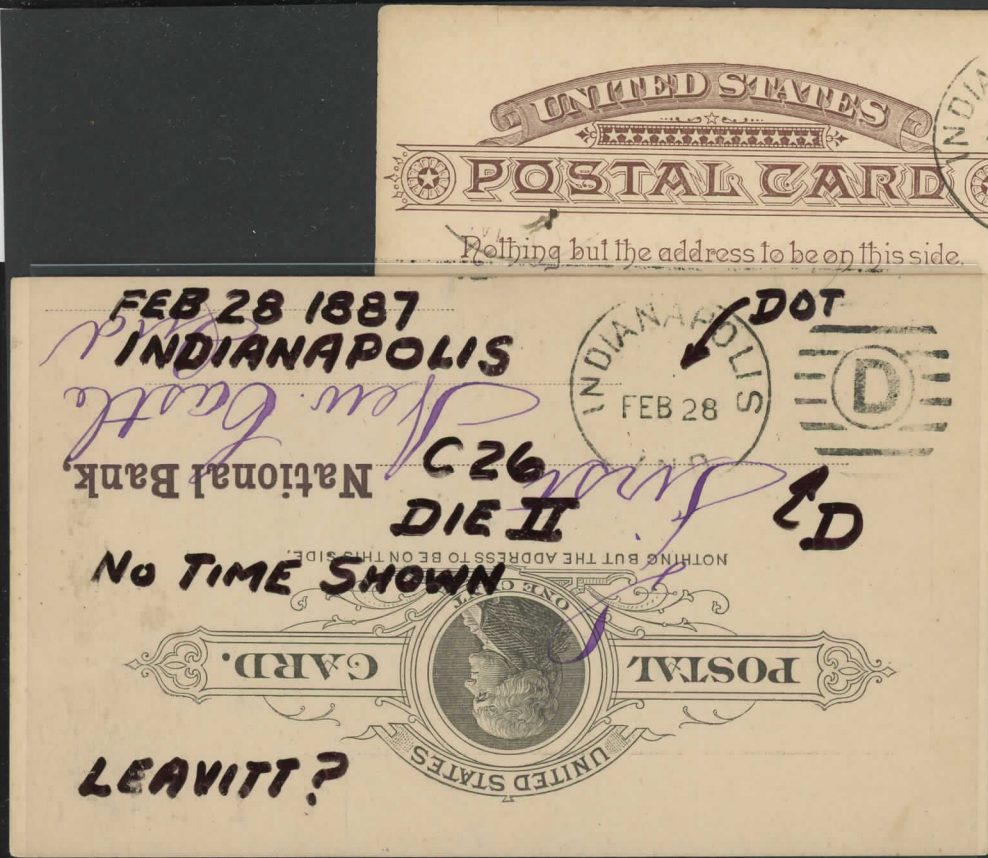

1887 INDIANAPOLIS



1888 INDIANAPOLIS

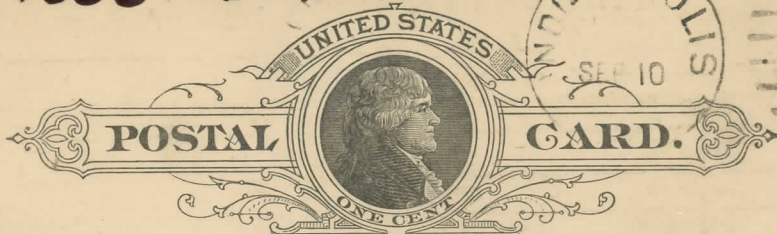

NOTHING BUT THE ADDRESS TO BE ON THIS SIDE.

NO SLUG
NO YR DATE

New Castle

LEAVITT? Ind

2 COPIES

FIRST MAIL

THIS SIDE.

**ABOVE
NO DATE**

*the
Ind*

SEARCHED
50-759



FEB 22
7PM



NOTHING BUT THE ADDRESS CAN BE PLACED ON THIS SIDE.

W. Heverman
10 John St.
New York
NY

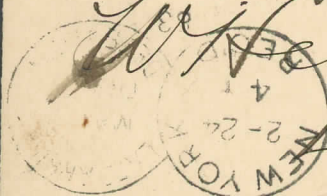

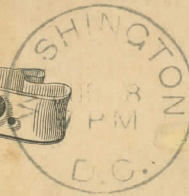

John

WRITE THE ADDRESS ON THIS SIDE - THE MESSAGE ON THE OTHER

*Wardson Co
Tenn*

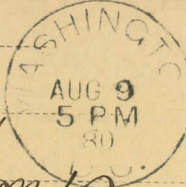

To *Frank Mc Paul
Washington*

Wardson

Return if not called for in 10 days.

Department of the Interior,
CENSUS OFFICE.
OFFICIAL BUSINESS.
Any person using this card to avoid the payment of postage on private matter of any kind will be subject to a fine of Three Hundred Dollars.

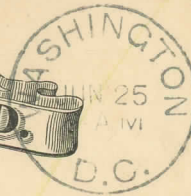

WRITE THE ADDRESS ON THIS SIDE - THE MESSAGE ON THE OTHER

Department of the Interior,
CENSUS OFFICE.
OFFICIAL BUSINESS.
Any person using this card to avoid the payment of postage on private matter of any kind will be subject to a fine of three hundred dollars.



*Wardson
U.S.C.
Washington D.C.*

*Arthur Jenkins Esq
Washington
Wyoming*

UNIVERSAL POSTAL UNION
(Union Postale Universelle)
UNITED STATES OF AMERICA
(États-Unis d'Amérique)

WRITE ONLY THE ADDRESS ON THIS SIDE



POST OFFICE
OCT 10 7 PM
D.C.

UNIVERSAL POSTAL UNION
(Union Postale Universelle)
UNITED STATES OF AMERICA
(États-Unis d'Amérique)

WRITE ONLY THE ADDRESS ON THIS SIDE



WASHINGTON
D.C.

fräulein Lina Pechel

*M^{rs} Kobel
Mecklenburg Schwerin
Germany*

*Paris, par Terassin
Suisse*



WRITE THE ADDRESS ON THIS SIDE - THE MESSAGE ON THE OTHER

POST OFFICE
OCT 11
N.Y.



*A. Royce Esq
Cabbaker
Forksville Pa
Sullivan, Co*

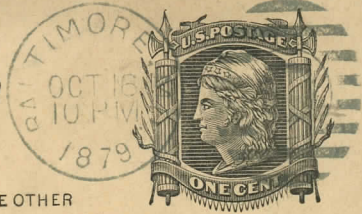

WRITE THE ADDRESS ON THIS SIDE - THE MESSAGE ON THE OTHER

*R. H. O'Bannon Esq
Sperryville
Virginia*



WRITE THE ADDRESS ON THIS SIDE - THE MESSAGE ON THE OTHER

L. L. Jones



WRITE THE ADDRESS ON THIS SIDE - THE MESSAGE ON THE OTHER

*Mr M. A. Rogers
Forksville Pa.
Sullivan Co*

POSTAL CARD

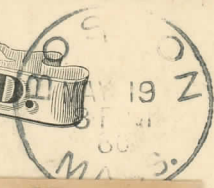

POSTAL CARD

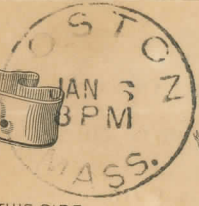

NOTHING BUT THE ADDRESS CAN BE PLACED ON THIS SIDE.

A. H. Coey,
Westport Point,
Mass.

Sark
N.Y.

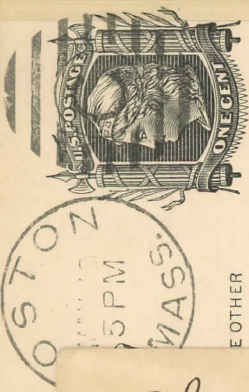

EITHER

mock,
edge, port
Mass.

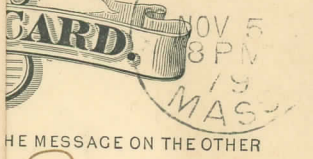
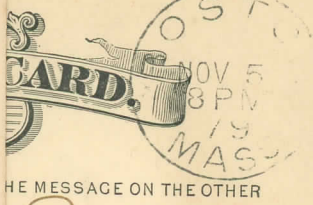

THE MESSAGE ON THE OTHER

Wester man do

POSTAL CARD

A. M. Sweet Jr
Boston Mass

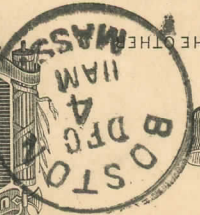
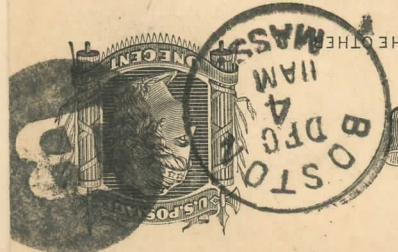
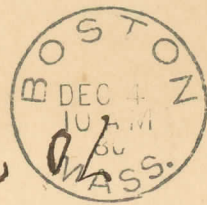

POSTAL CARD

WRITE THE ADDRESS ON THIS SIDE - THE MESSAGE ON THE OTHER



WRITE THE ADDRESS ON THIS SIDE-THE MESSAGE ON THE OTHER

Mrs. Kate Chiche 3-
69 Hamilton St.
Albany N.Y.

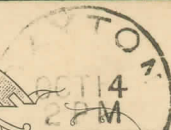

SIDE.



WRITE THE ADDRESS ON THIS SIDE-THE MESSAGE ON THE OTHER

W H Hurman Esq
~~4 Cedar St~~
40 John St
New York City

Strauss
rd
Philadelphia

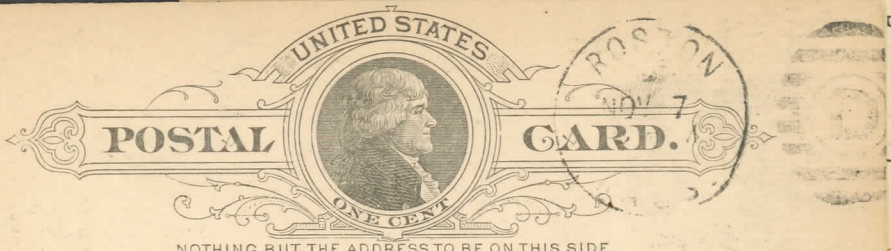

NOTHING BUT THE ADDRESS TO BE ON THIS SIDE.

Hale Knight
Newburyport
Mass

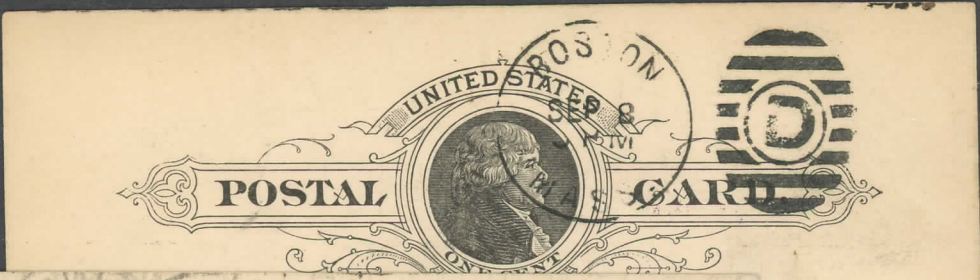

Nothing but the address to be on this side.

Messrs. H. Pohlen and Son
New Orleans
La



NOTHING BUT THE ADDRESS TO BE ON THIS SIDE.

Count



WRITE THE ADDRESS ON THIS SIDE - THE MESSAGE ON THE OTHER

*Pro Moses Pres
Trenton
N.J*

Mercer Pattery



Nothing but the address to be on this side.



NOTHING BUT THE ADDRESS CAN BE PLACED ON THIS SIDE.

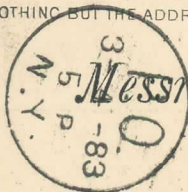

Messrs. Ripley, Howland & Co.,

17 Maiden Lane,

NEW YORK.

V. J.

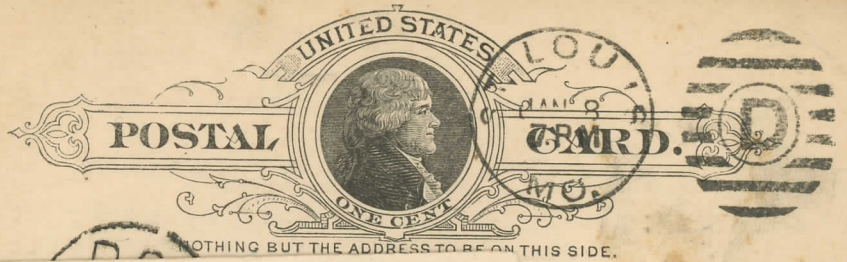

NOTHING BUT THE ADDRESS TO BE ON THIS SIDE.



Life Ins. Co.
N.Y.

NOTHING BUT THE ADDRESS CAN BE PLACED ON THIS SIDE.

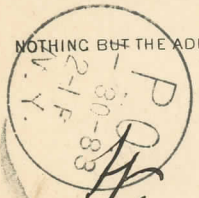

H. Kernerman
#40 John St. N. Y.



NOTHING BUT THE ADDRESS TO BE ON THIS SIDE.

Wholesale Plumbers' and Machinists' Supplies.
N. O. NELSON & CO.

Very Respectfully,
A. M. Scherff,

Please send to [unclear] #38 Spr. St. N. Y. for shipment. Terms of year illustrated catalogue.

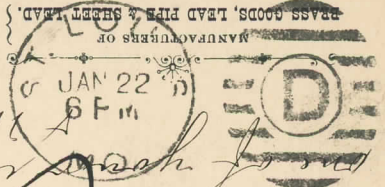

etaw
Mexico

Dear Sir:

St. Louis, *1/22* 1883.

Office of N. O. NELSON & CO.
Eight and St. Charles Streets.

UNIVERSAL POSTAL UNION
(Union Postale Universelle)
UNITED STATES OF AMERICA
(États-Unis d'Amérique)

WRITE ONLY THE ADDRESS ON THIS SIDE



*From
Lodge No.*

UNIVERSAL POSTAL UNION
(Union Postale Universelle)
UNITED STATES OF AMERICA
(États-Unis d'Amérique)

WRITE ONLY THE ADDRESS ON THIS SIDE



*From England
Fran
Annie Ocker
55 Waisenstrasse
Potsdam
Prussia*

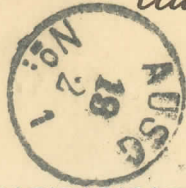

POSTAL CARD.

NOTHING BUT THE ADDRESS CAN BE PLACED ON THIS SIDE.

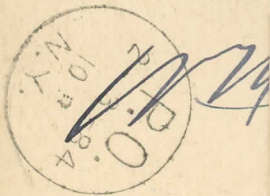

146

*de Achille
M. A. New Camp*

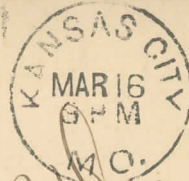

NOTHING BUT THE ADDRESS CAN BE PLACED ON THIS SIDE.



POSTAL CARD.



NOTHING BUT THE ADDRESS CAN BE PLACED ON THIS SIDE.



via

Wilhelm Schmuck Sr. (A.S.)

stud. meck.

München (Germany)

Café Max-Emanuel Promenadeplatz

UNIVERSAL POSTAL UNION
(Union Postale Universelle)

UNITED STATES OF AMERICA

(États-Unis d'Amérique)

WRITE ONLY THE ADDRESS ON THIS SIDE



Johann Ewald Weiss
Gustavstr. Solingen
Rheinpreussen
Germania

Vin

Lyons

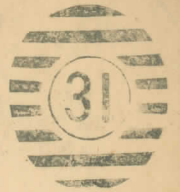
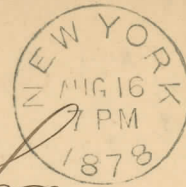

M. St.
WRITE THE ADDRESS ON THIS SIDE



WRITE THE ADDRESS ON THIS SIDE - THE MESSAGE ON THE OTHER

*C. Offner Esq.
174 Canal St
New Orleans
La. 2-*

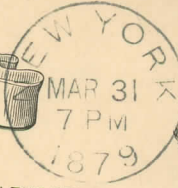

WRITE THE ADDRESS ON THIS SIDE - THE MESSAGE ON THE OTHER

*First Nat'l Bank
Quatoma
Minn.*

*BS
SE*

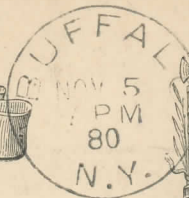

WRITE THE ADDRESS ON THIS SIDE - THE MESSAGE ON THE OTHER

B.

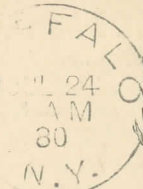

WRITE THE ADDRESS ON THIS SIDE - THE MESSAGE ON THE OTHER

*W. Newcomer
#40 John St
New York City*

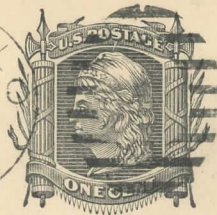
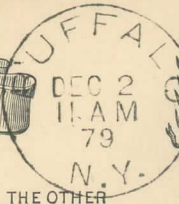

WRITE THE ADDRESS ON THIS SIDE - THE MESSAGE ON THE OTHER

*A. J. Appleby
Dec 20 1899
Gaus*

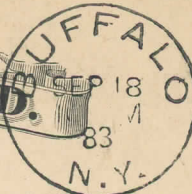

NOTHING BUT THE ADDRESS CAN BE PLACED ON THIS SIDE.

*Mercer Pottery Co
Hendon
New Jersey*



WRITE THE ADDRESS ON THIS SIDE - THE MESSAGE ON THE OTHER

J. R. Krum

Bloomington

Ills

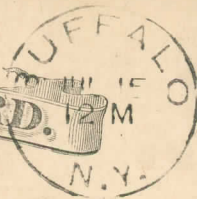

NOTHING BUT THE ADDRESS CAN BE PLACED ON THIS SIDE.



Messrs. Ripley, Howland & Co.,

17 MAIDEN LANE,

NEW YORK.



Nothing but the address to be on this side.



Chwindler
Pratt St
City

G. A. Dierburger Esq.
City

301 Broadway



Nothing but the address to be on this side.



Nothing but the address to be on this side.

Parlor Furniture Co.



Nothing but the address to be on this side.

C. C. COLEMAN ESQ,
BIRMINGHAM,
ALA.

UNITED STATES
POSTAL CARD

Nothing but the address to be on this side.

M. Strauss
City



UNIVERSAL POSTAL UNION
(Union Postale Universelle)
UNITED STATES OF AMERICA
(États-Unis d'Amérique) W.Y.

WRITE ONLY THE ADDRESS ON THIS SIDE

via England.

Paulus Schlieker Esqre
Messager
Danzig





WRITE THE ADDRESS ON THIS SIDE - THE MESSAGE ON THE OTHER

*Miss P. Westerman No
438 Broadway
New York.*

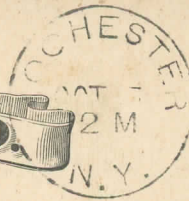

NOTHING BUT THE ADDRESS CAN BE PLACED ON THIS SIDE.

Mr. John Ratmanau

220

*Smith's Mills.
N.Y.*



NOTHING BUT THE ADDRESS CAN BE PLACED ON THIS SIDE.

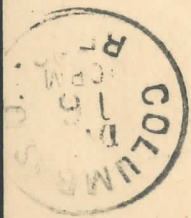

*F. M. Round
Columbus*



NOTHING BUT THE ADDRESS TO BE ON THIS SIDE.

*Mess Eckenou & Straus
122 North 3rd St
Philadelphia
Pa*



NOTHING BUT THE ADDRESS CAN BE PLACED ON THIS SIDE.



NOTHING BUT THE ADDRESS CAN BE PLACED ON THIS SIDE.



*Press Co
New York.*

*Joel Hailey
Reinholds
Lane Co. Pa.*



Nothing but the address to be on this side.



No. 429

UNIVERSAL POSTAL UNION
(Union Postale Universelle)
UNITED STATES OF AMERICA
(États-Unis d'Amérique)

WRITE ONLY THE ADDRESS ON THIS SIDE



*Herr
Christian Weisenböcker
Hofpflästerer
36 Ruppurer Str.
Karlsruhe i. Baden
Großherzogthum Baden*

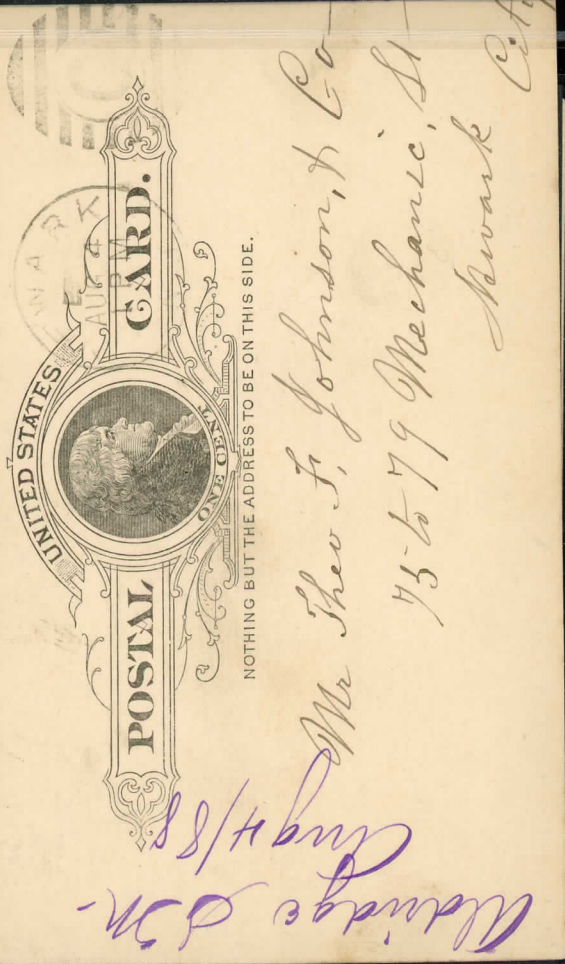
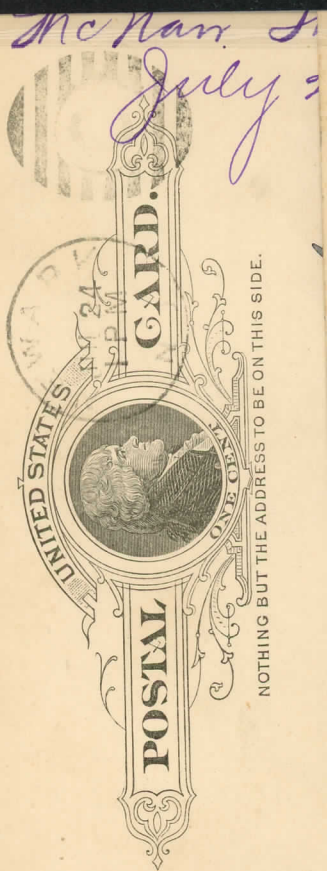
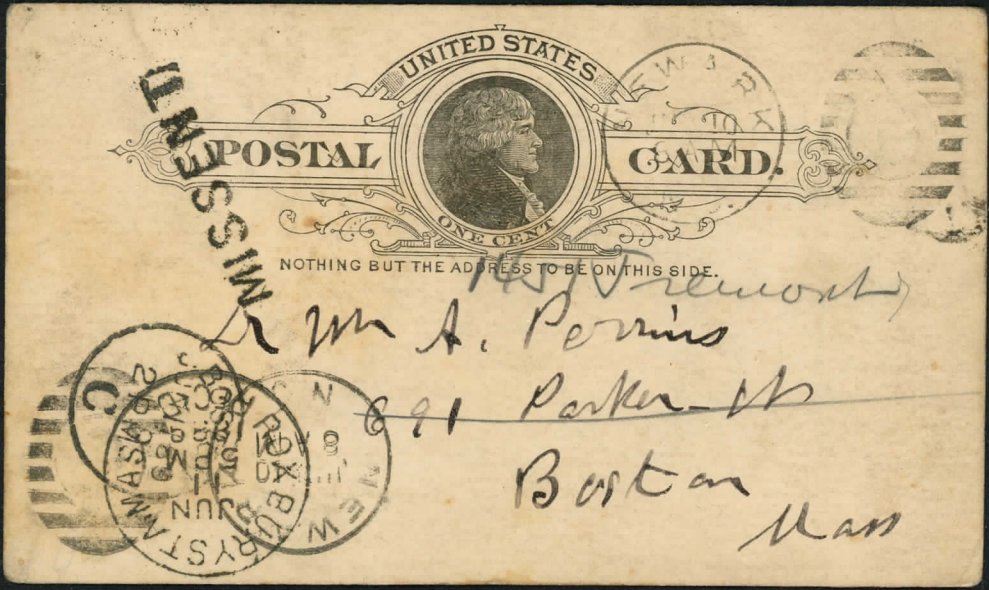



Nothing but the address to be on this side.

John Rockman



Nothing but the address to be on this side.

John Rockman

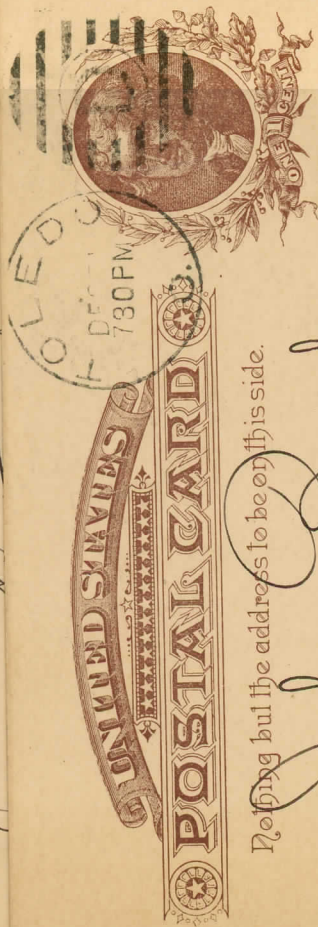

Nothing but the address to be on this side.

*John Rockman,
Bettoville, D.*

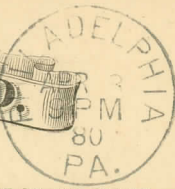

WRITE THE ADDRESS ON THIS SIDE - THE MESSAGE ON THE OTHER

NO YEAR

56

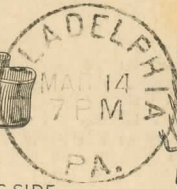

NOTHING BUT THE ADDRESS CAN BE PLACED ON THIS SIDE.

Roelker

New York

*de Jos Schueller
Columbus
347 S High 10*

ux7

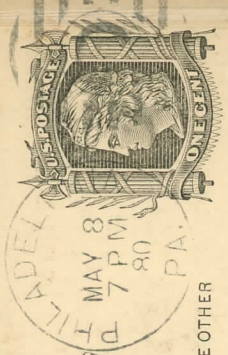

WRITE THE ADDRESS ON THIS SIDE - THE MESSAGE ON THE OTHER

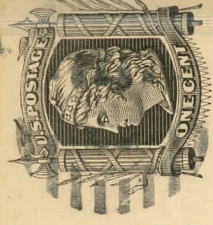

WRITE THE ADDRESS ON THIS SIDE - THE MESSAGE ON THE OTHER



*Ms M Rogers
Greenwich Pa
due 60*

WRITE THE ADDRESS ON THIS SIDE - THE MESSAGE ON THE OTHER

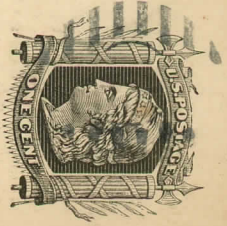
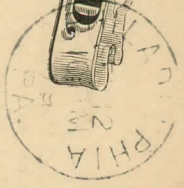

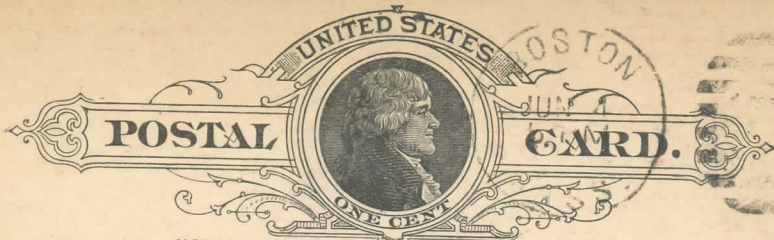

NOTHING BUT THE ADDRESS TO BE ON THIS SIDE.

Hale Knight
Newburyport
Mass.

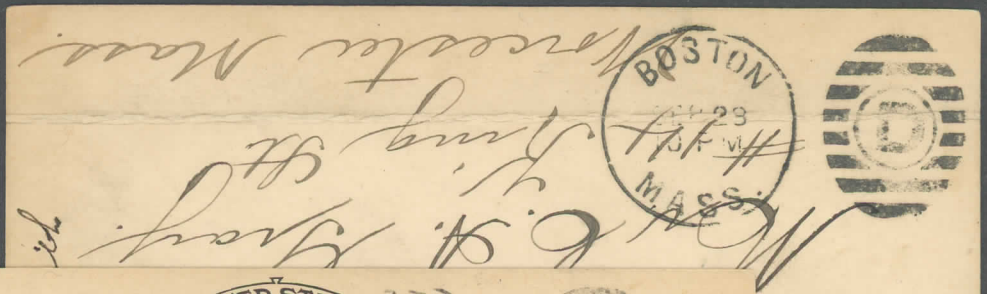

NOTHING BUT THE ADDRESS TO BE ON THIS SIDE.

Hale Knight
Newburyport
Mass



WRITE THE ADDRESS ON THIS SIDE - THE MESSAGE ON THE OTHER



Mr. Gauntlett and Books
100 Nassau St.
N.Y.

Robert C. ...
Jan 28 1882