

PAID
PACIFIC UNION EXPRESS CO.



James Mears Esq
571 Front St
Sausalito
2

Peter House
March 16th 1869

PAID
PACIFIC UNION EXPRESS



From
James Mears
San Francisco

Mrs. J. A. Cwo
Kroll's
Monterey County,
California

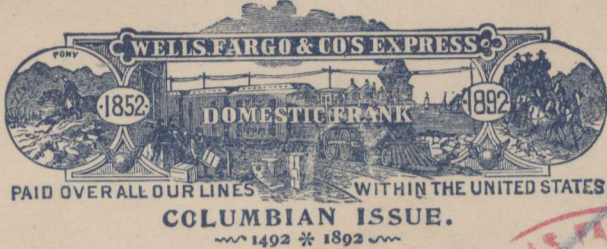

WELLS FARGO EXPRESS
FEB 3 7 AM
SAN FRANCISCO, CAL.

Sun Sea & Plant Co
San Francisco
527 Sinsome St Calif.

PAID
Wells Fargo & Co.
OVER OUR CALIFORNIA AND COAST ROUTES.



days, return to
If not delivered within
Answer - Nov 12th

Rev. Thos. G. Williams.
County Superintendent
Santa Barbara.



WELLS FARGO EXPRESS
FEB 20 7 AM
SAN FRANCISCO, CAL.

Messrs. Holbrook, Merrill & Stearns
Corner Market & Beale Sts.
San Francisco Cal.

PAID
Wells Fargo & Co.
OVER OUR CALIFORNIA AND COAST ROUTES.



Mrs John B R Cooper
No 821 Bush street -
San Francisco
Calif

PAID
Wells Fargo & Co's Express
OVER OUR LINES IN THE UNITED STATES



If not delivered within 10 days, to be returned to

Mr. M. M. Gragg
Palo Alto Hotel
Palo Alto Cal

PAID
Wells Fargo & Co.
OVER OUR CALIFORNIA AND COAST ROUTES.



If not delivered within 10 days, to be returned to

Henry J. Brady Esq.
804 Montgomery St.
Room 13.
San Francisco

If not delivered within 10 days, to be returned to

PAID
Wells, Fargo & Co.
OVER OUR CALIFORNIA AND COAST ROUTES.



John S. Porter Esq
Watsonville
Santa Cruz County

If not delivered within 10 days, to be returned to

PAID
Wells, Fargo & Co.
OVER OUR CALIFORNIA AND COAST ROUTES.



A. J. Green Esq.
3 Front St.
San Francisco

If not delivered within 10 days, to be returned to

PAID
Wells, Fargo & Co.
OVER OUR CALIFORNIA AND COAST ROUTES.



*Collect in chains
Natividad
Montgomery County
Acorn*

S. P. Whitman Esq
302. Montgomery St
San Francisco
Cal

If not delivered within 10 days, to be returned to

PAID
Wells, Fargo & Co.
OVER OUR CALIFORNIA AND COAST ROUTES.



Mrs Mary Dehan
Mariposa
Mariposa Co
Cal

PAID
Wells, Fargo & Co.
OVER OUR CALIFORNIA AND COAST ROUTES.



Banner Bros
Cor Sanson & 1/2 Market
San Francisco
Cal

PAID
Wells, Fargo & Co's Express
OVER OUR LINES IN THE UNITED STATES



E. Raas Ho
28 Montgomery Street
San Francisco
Cal

PAID
Wells, Fargo & Co's Express
OVER OUR LINES IN THE UNITED STATES



Del Monte Co
Sacramento

PAID
Wells, Fargo & Co's Express
OVER OUR LINES IN THE UNITED STATES



If not delivered within 10 days, to be returned to
No. 7.



Miss. Florence Rumsey
Gilroy,
Cal.



E. Friedlander
San Francisco
Cal

If not delivered within 10 days, to be returned to

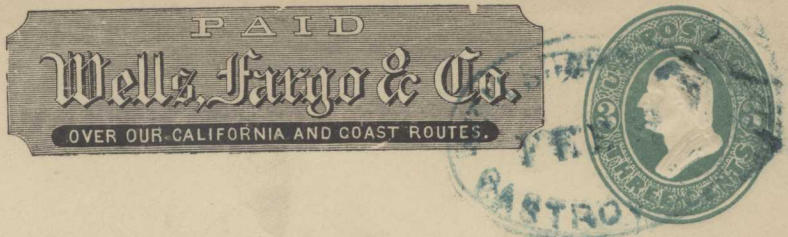

A. L. Bancroft & Co.
721 Market St
San Francisco
Cal

If not delivered within 10 days, to be returned to



1871
C. W. J. Johnson Esq
Photographer
Watsonville



Mr B. H. Tucker
24 Geary St
San Francisco
Cal



Mathias Keller
P O Box 353
San Jose

WELLS, FARGO & CO'S EXPRESS.

Amount, \$ 20, Salinas City, Cal. May 9 1879

Received of Erin McKean

Valued at Fifty Dollars

Addressed Erin Smith Monterey

Which we undertake to forward, by usual conveyance, to the nearest point to destination reached by this Company, subject to the following conditions, namely: This Company is not to be liable for any loss or damage except as forwarders thereof, at any place or point of the established routes or lines of this Company, and any such person, corporation or association is not to be regarded, deemed or taken to be the Agent of this Company for any such purpose, but on the contrary, such person, corporation or association shall be deemed and taken to be the agent of the person, corporation or association from whom this Company received the property above described. It being understood that this Company relies upon the various Stage, Railroad and Steamboat lines of the country for its means of forwarding property delivered to it to be forwarded, it is agreed that it shall not be liable for any damage to said property caused by the detention of any stage, train of cars, or of any steamboat upon which said property shall be placed for transportation; nor by the neglect or refusal of any Stage, Railroad or Steamboat Company to receive and forward the said property. Nor shall this Company be liable in any case for an amount exceeding FIFTY DOLLARS, unless the true value thereof is herein stated. And it is also understood that the stipulations contained herein shall extend to and inure to the benefit of each and every company or person to whom, through this company, the above described property may be entrusted or delivered for transportation. The party accepting this receipt hereby agrees to the foregoing conditions.

Charges, \$ 2 For the Company, Miller

Gregory's EXPRESS:

EXPRESS to OREGON, touching at Humboldt, Trinidad, Klamath, Astoria, St. Helens, Portland, and Oregon City by every steamer going North.

Also, to Hong Kong, China, touching at the Sandwich islands by American clipper built sailing vessels.

To the Southern and Western States, by New Orleans direct, and also to the North and Europe, by the semi-monthly steamers.

No connection with any other express company, the subscriber having completed the most systematic and extensive express business in existence to and from the following places:

Offices.	Agents.
New York	Thompson & Hittcock
New Orleans	E. B. Higgins
Liverpool	John W. Hart
Sacramento City	G. E. Clark
Marysville	Frank Rumrill
Monterey	R. G. Williams
Trinidad	Gifford W. Linsley
Honolulu, S. I.	Mitchell & Hutchins
Panama	Ran, Runnels & Co.
Portland, Oregon	Ricketson & Co.
Oregon City do	Allan, McKinlay & Co.
Astoria, do	Leonard & Green
Cowlitz do	George Drew
Puget's Sound,	Crosby & Smith
Milton do	do
Salem	Wilson & Co.
Vancouver	J. B. Lynde & Co.
Great Salt Lake	

JOSEPH W. GREGORY, Prop't.
Office in the Fireproof Banking House, et. of Mont. and Mer't. st. San Francisco.
June 9, 1851. 12-1f

