

After 15 days, return to

J. H. Mason

BODIE, Mono Co., CAL.



*J. H. Mason Deputy Sheriff.
Downsville,
Sierra Co.,
California.*



RETURN AFTER FIVE DAYS TO
JOE A. BROWN,
TREASURER of MONO COUNTY
Bridgeport, California.

Forward to
PO Box 617
Whittier Cal
Los Angeles Co.



For - O R Brown
San Francisco

Golden West Hotel. Cal



MAIN STREET BRIDGER CALIF
FRANK'S PHOTO

RETURN TO
Mrs. H. H. McDonald
MILLINERY AND
LADIES' FURNISHINGS
BISHOP, CAL.

BISHOP
CALIFORNIA

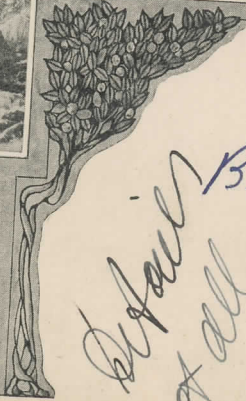

Default of all property
Brienne,
23 Duane street
New York.

Mar. 20-13



26 ANIMAL TEAM, BISHOP, CAL. 1193

FORBES.

POST CARD



CORRESPONDENCE HERE

This place
(Bishop, Cal.) is
about 27 miles
from Redlands.
Tomorrow we
start for
Marquette
houses to fish
for a few days.
Remember me to
all your friends &
family.

NAME AND ADDRESS HERE

Harry Hammett
1004 Center St.,
Redlands,
Calif.



Main St. Bishop, Cal.

RETURN IN TEN DAYS TO

LEECE & WATTERSON

HARDWARE, FARM IMPLEMENTS, VEHICLES
BISHOP, INYO CO., CAL.

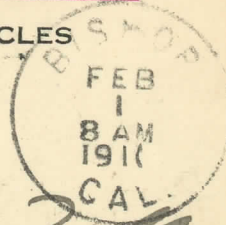

- SHEETMETAL WORK
- STOVES, RANGES
- AGATEWARE, CUTLERY
- SILVERWARE
- SPORTING GOODS
- BICYCLES, PAINTS, OILS
- AUTOMOBILES

W. P. Fuller & Co.
San Francisco



FORBES

BISHOP, CAL. 1809

SEE MY GARDEN - CLOTHING

Post Card

THIS SIDE FOR CORRESPONDENCE.

THIS SIDE FOR ADDRESS.



Mrs Helen Donaldson
Milestone
Montana

IN 4-160

2

My dear Helen
& pleased
you card to get me
glad to hear from
you How are you for
& and the rest.
& wish you a happy
Easter. I'll be home
to see you now - 4-11-12

278-E



Published by Callahan & Leidy, Bishop, Cal.

Hotel Istalia and Main Street, Bishop, Cal.

After...⁵...days, return to

J. Meach
.....
BIG PINE, CAL.



*Sherwood + Sherwood
47- Beal at
San Francisco
Cal*



Big Pine, Calif. H.W.M. 750

POST CARD



BIGPINE,
DEC
11
1916
A.M.

CORRESPONDENCE HERE

NAME AND ADDRESS HERE

*Dec 9-16
Arrived at
Big Pine and
will leave in the morning
for Carson City
and back to
Mary*

Mr. H. H. Marcom

*Cor. Grand View
School Ave*

*Verona
Calif*

1870-77

1877-1962



Glacier Lodge - Big Pine Creek

1924

After.....days, return to

BERKELEY, CAL.

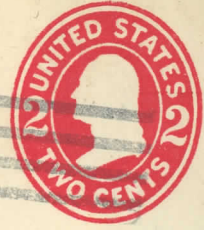

Mrs Roy Headley,
2411 Dwight Way,
Berkeley
Calif.



South Main Street Big Pine, Calif.

H. W. K. 1912