

26a (type IV) "Kent (CT)/Housatonic RR" agent  
handstamp to St Albans, VT with letter datelined Kent,  
CT 22 Sept 1859. "If I am not better by mail time  
tomorrow..." Towle 88-S-6a scarcity VI (scarce)  
Scott \$150+ FAX \$125

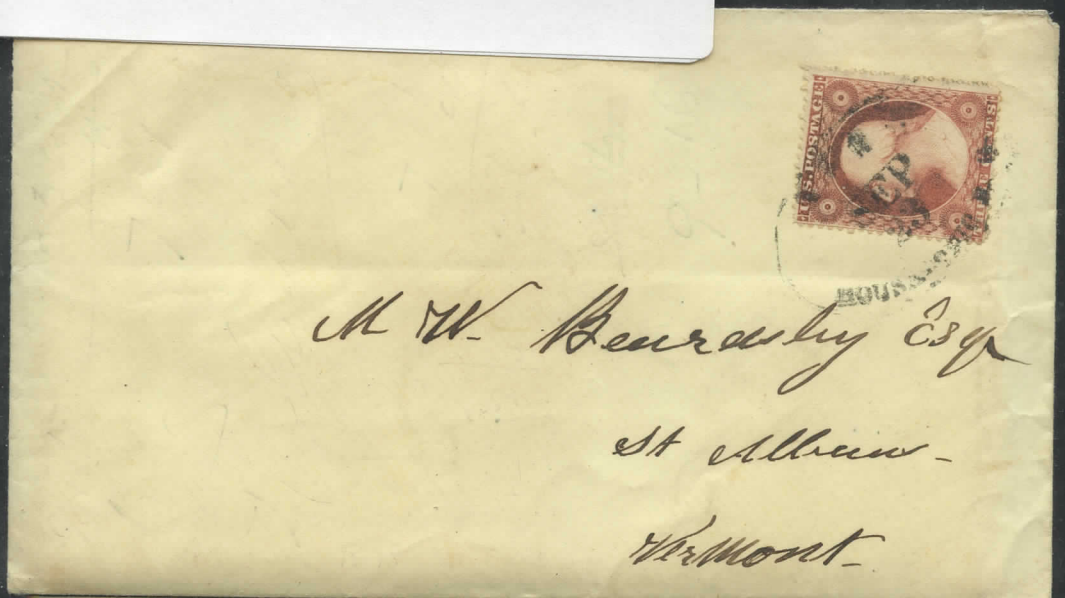

N.O. YVICKSBURG  
M-15-6 RARITY VII

\$170<sup>00</sup>



Wm Carroll Hoyt & Co  
New Orleans  
La

No 2 Vicksburgh R.R.



Morris S. Halliwell & Co  
Philadelphia  
Penn.

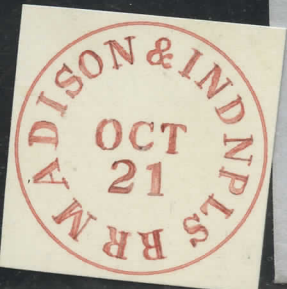

Mrs Josephine S. Tucker

School  
stone  
Man.

26 "Penobscot & Kennebec (ME) RR" to Boston, MA  
Bangor, ME hotel handstamp  
Towle 4-1-1 scarcity VII (rare)

DLX \$300

7006

PACIFIC HOUSE,  
ST. JOSEPH, MO.  
—\*—  
J. H. BAGWILL,  
Proprietor.



Miss Annie E. Allen  
134 Smith Street  
~~Wellsville~~  
Cincinnati Ohio

KY CENTRAL  
RR  
100-



Mr. Thomas S. Bedford  
Lutes  
~~Centratia~~  
Aridrain Co. ~~Boyer~~ County  
Missouri

#11 SAVANNAH, GA., PAID. To STATION #9  
on CENTRAL RAILROAD & BANKING CO. Line,  
near Millen, Ga. Four Full Margins.



Mess Lewis & Binson  
Station # 9. CRR  
Ga

GREENVILLE  
COLUMBIA  
RR  
35-



Mr J P Payne  
Plenitude  
Anderson County  
Texas

SLAVE LETTER



Doct<sup>r</sup> Tho<sup>s</sup> H. Clagett  
Leesburg  
Virginia

GIRL

YA 375

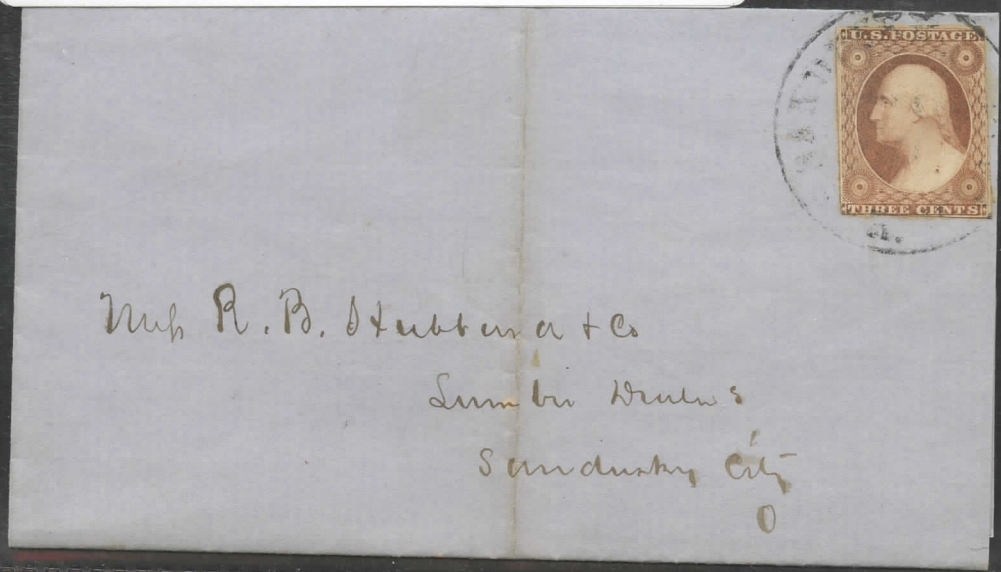

Messrs R. B. Stubbs & Co  
Lumber Dealers  
Sandy Spring City  
0

MISS ENVT

William S. Smith Esq

North Stonington

Conn



Mrs. C. Willard Esq  
Care Mr. Sheldon  
Pittsfield  
Mass



Mrs. Ellen M. Bates  
Lynn  
Mass  
Care of Easton Newhall

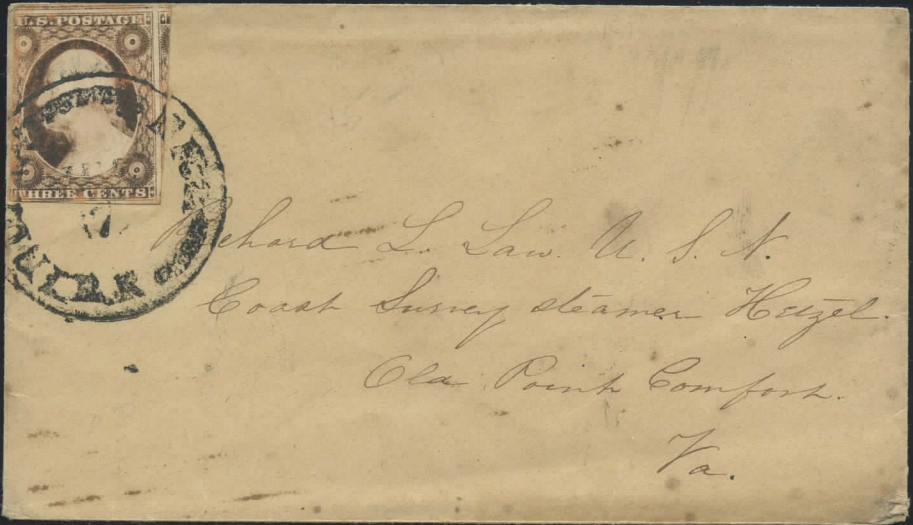

CHATTAUGUS TO CHATTAUGUS  
LPO  
40-



"Boston & Cape Cod R.R. Apr 10" cds on cover bearing 3c rose (65) tied by four rings cancel to Boston Mass., reduced at right, Fine.  
[Item: 001781] \$30





*Peter D. Vroom*

*Printer*

*N. Jersey*

35-

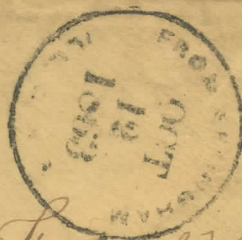

*Mr. Frederick Wiles,*

*Franklin,*

*Johnson, Co.,*

*Indiana*

IC4L

1870

X54,720

25.00

J.C. & L. FANCY \*  
INDIANA, CINCINNATI & LOUISVILLE  
JUL 12 / 1870



*Mr. Robell*  
*Furniture Factory*  
*Lawrenceburg*

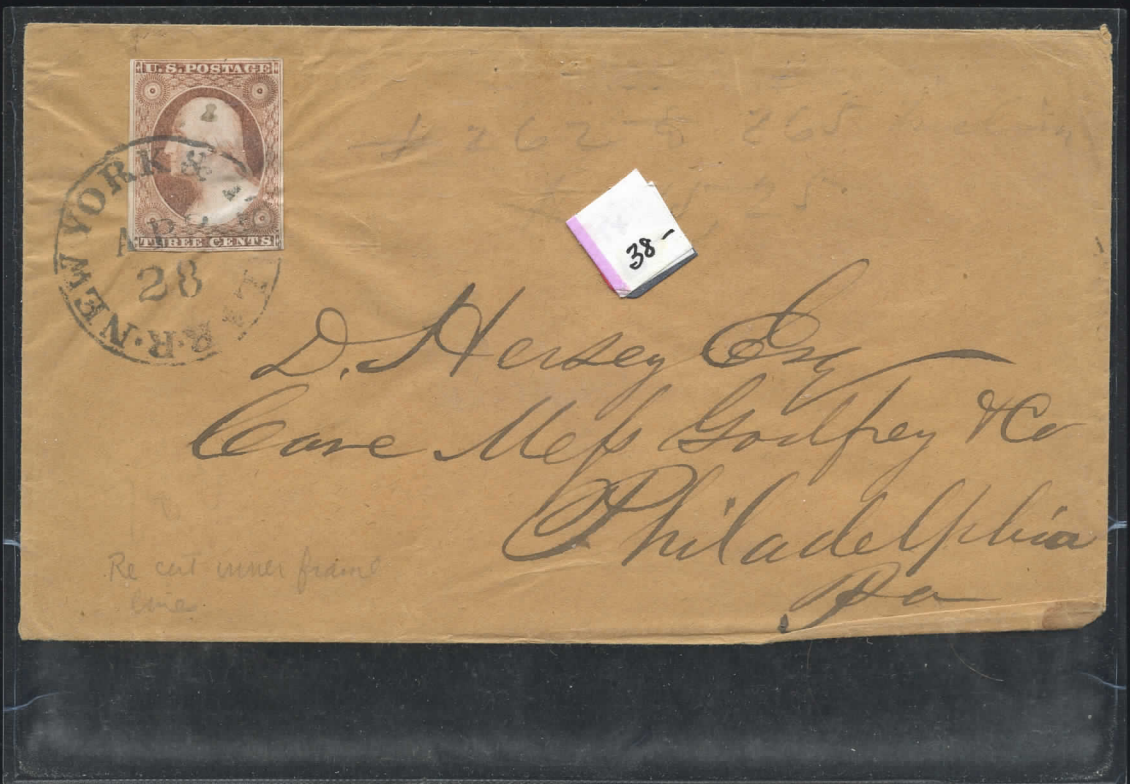
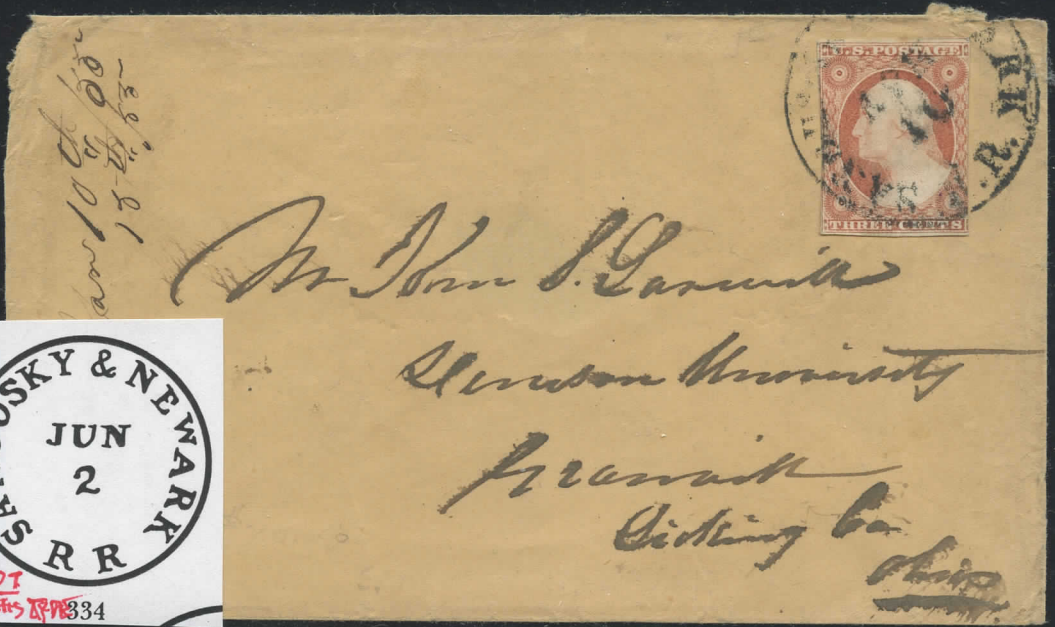



125-

88  
RAILROAD CANCEL

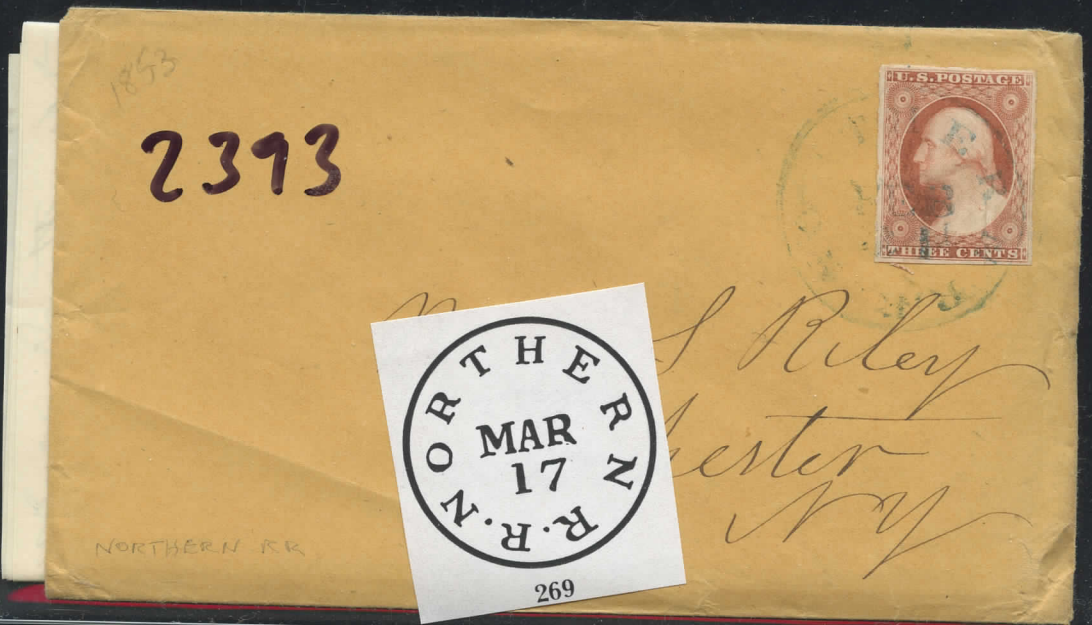
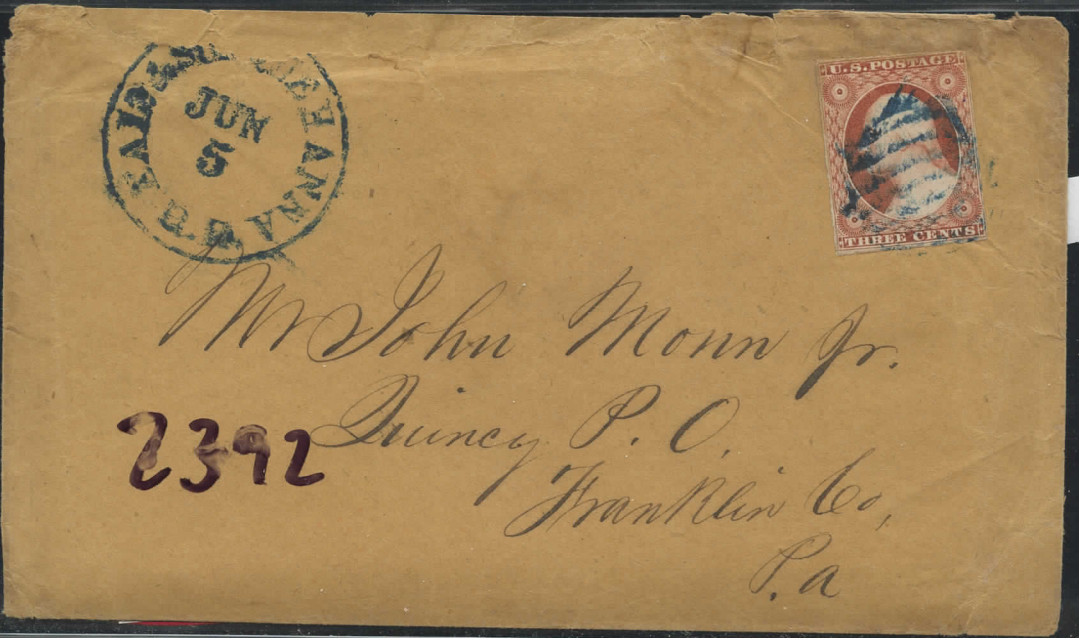
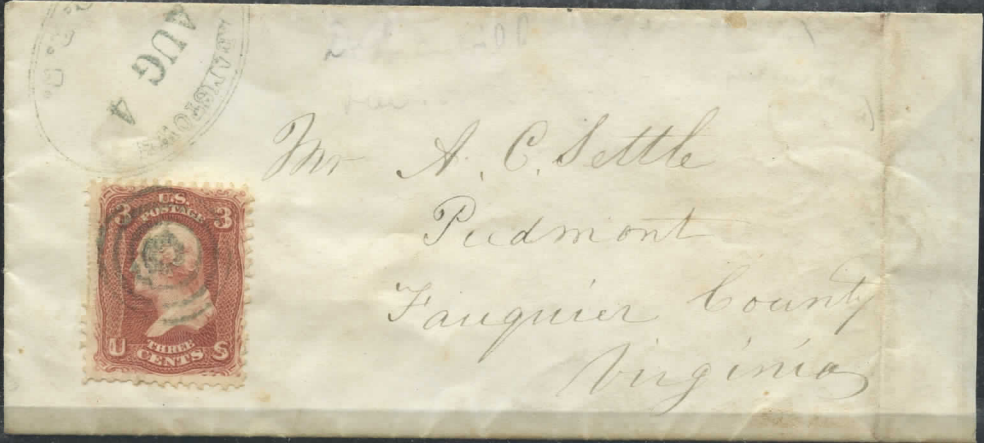

CHI TO CNL BLUFF

UNLISTED

914.680 X

450-



Miss Sarah Cogswell  
 Fulton  
 New York

3

BOSTON &  
 MAINE  
 BEAUTIFUL  
 COVER



FROM  
 A. H. [unclear]  
 ALEDO, ILLINOIS  
 Prof. W. G. Stubbs  
 Clarence  
 Cedar Co.

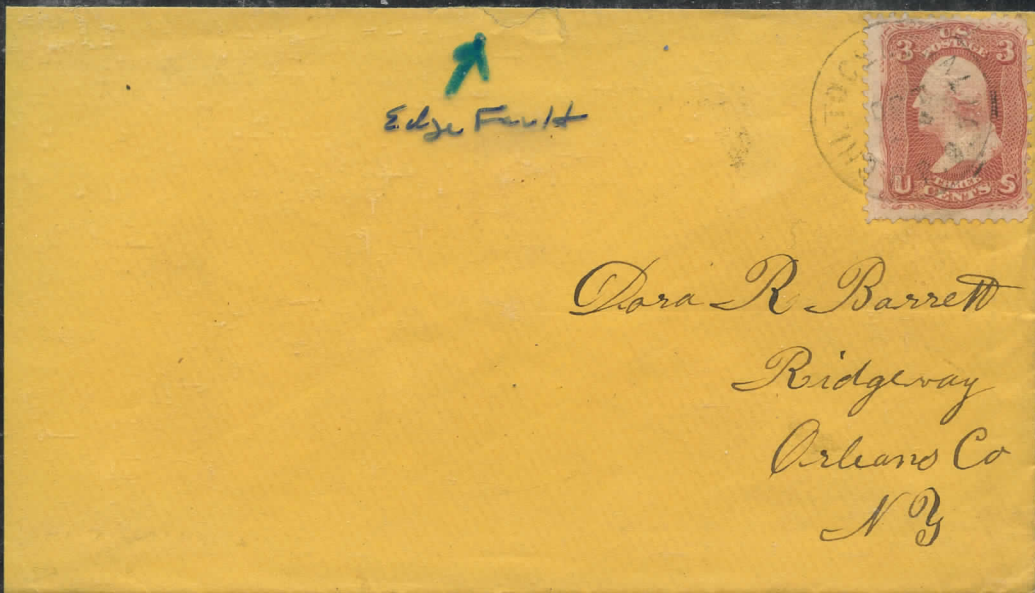

Edge Fault

Dora R. Barrett  
 Ridgeway  
 Orleans Co  
 N.Y.

#63, MILWAU. & THORNTON  
 WAS VERY SHORT 43 MI LINE FROM HORICON TO  
 BERLIN WISC. EX TOWLE WITH LISTING CARD WAS  
 LOT 12552 IN NUTMEG SALE OF 10/6/99 BUT DID NOT  
 SELL AT THAT TIME

III

4150-

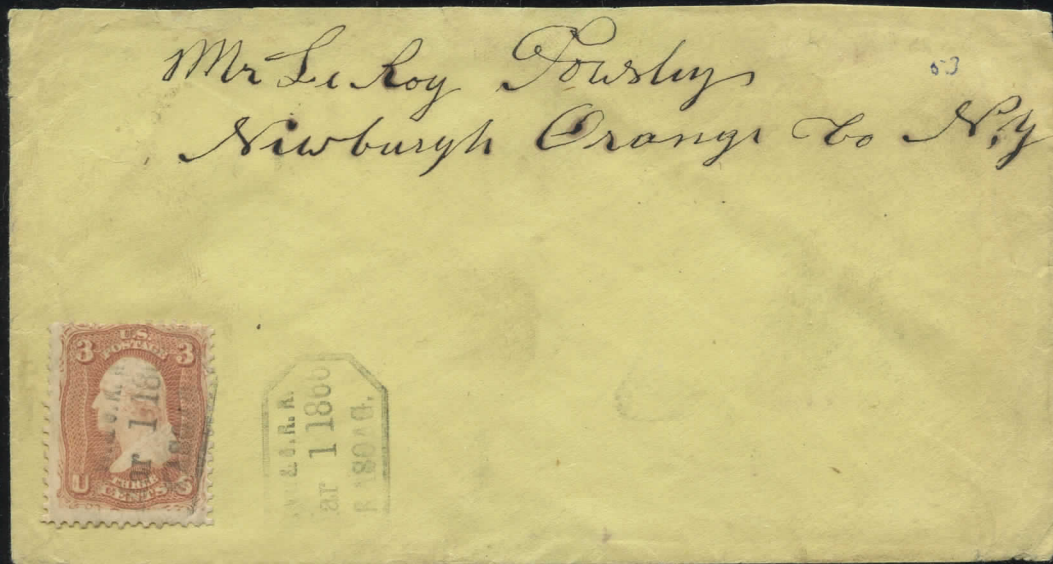
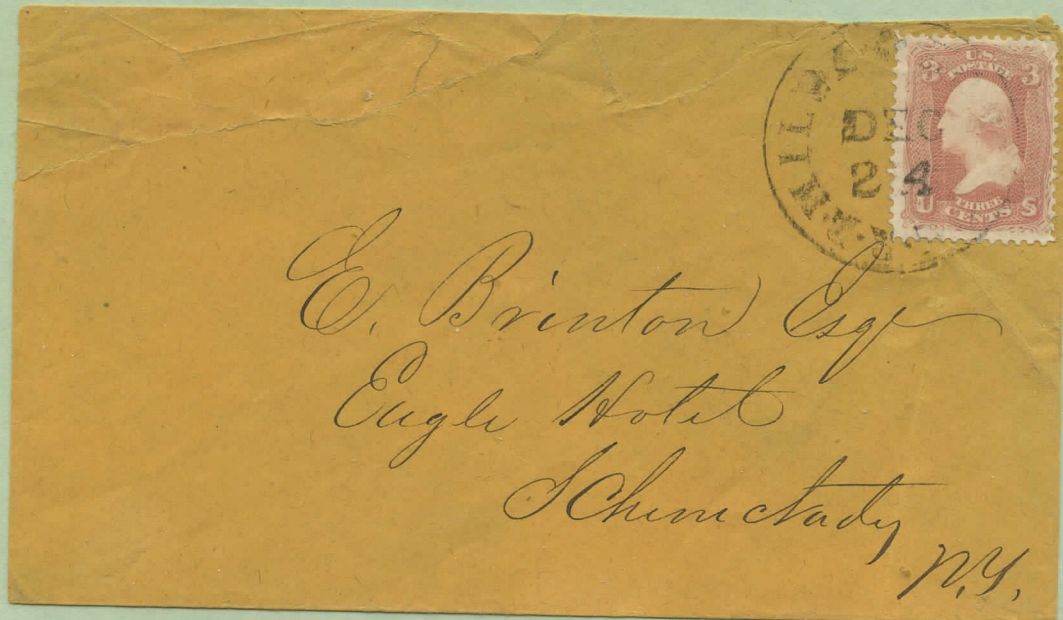

TAMWOB  
 RR  
 Tamworth Iron Works



No.	162 v
Die	A
Head	III
Type	69
Size	1
Knf	22
Wmk	1
R.R.CANC.	

75-

HAMILTON  
Aug 28, 1867  
RR TICKET AGENT



D J Maulding  
Black River Falls  
Wisconsin

RAILROAD

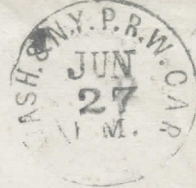

Mrs A. S. Fenn  
Ware Vill  
Mass



Ministry City  
Union August  
31-1853.

Grove B. Blanchard  
South Groton  
Mass.

11A very scarce "Cincinnati C & C (Cleveland & Columbus) RR" to New York, NY  
Towle 555-A-2 rarity VII  
Ex-Mauri

KEL \$300

28

8697

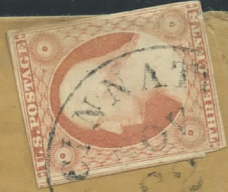

Frank Whitney  
Care of  
C. F. Park  
117 1/2 St  
New York

"From Arcola, Illinois Central RR" to Mattoon, IL  
Towle 708-S-1, scarcity V, recorded for 1860s  
Douglas Co

EL \$75



Mr. J. O. C. Lane, Esq



Mattoon Ill



Mrs. G. J. Porter  
66 Union Place  
New York City

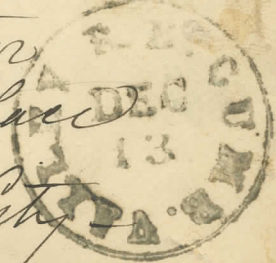

New York City

\$160

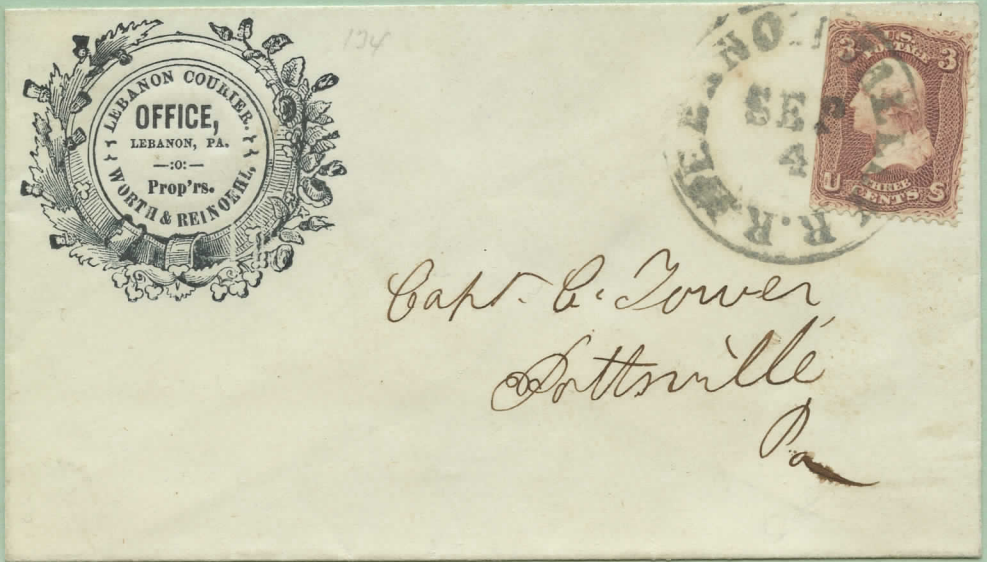

Capt. C. Tower  
Dottsville  
Pa



Miss C. C. Deffen  
Young Ladies Seminary  
Bethlehem Pa

11A blue "New York & Erie/RR" to East Rutland, VT  
Towle 125-B-3 scarcity VI (scarce)

FLX \$150

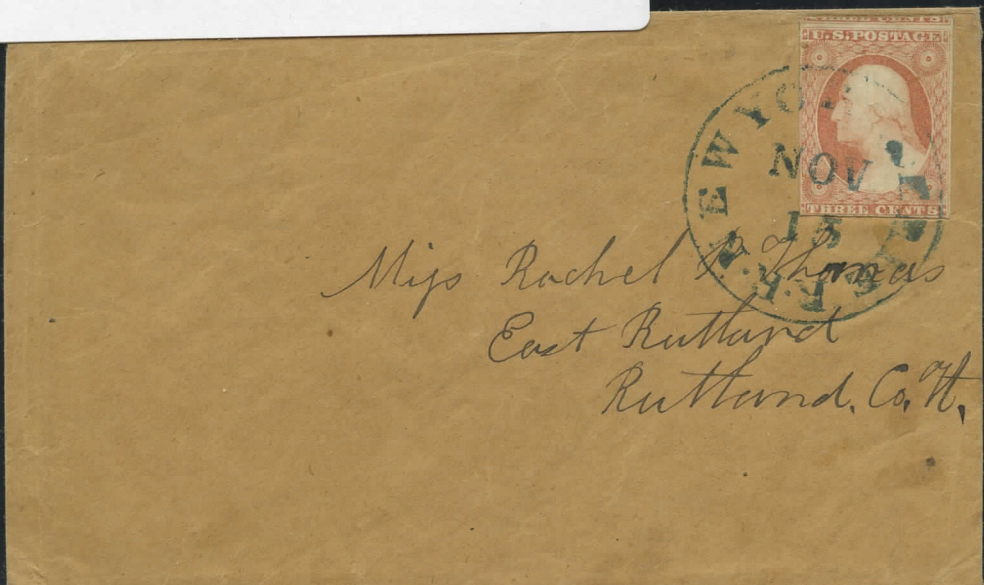

Miss Rachel Thomas  
East Rutland  
Rutland Co. Vt.

HQV  
BOSTON & CAPE COD  
R.R. GEM

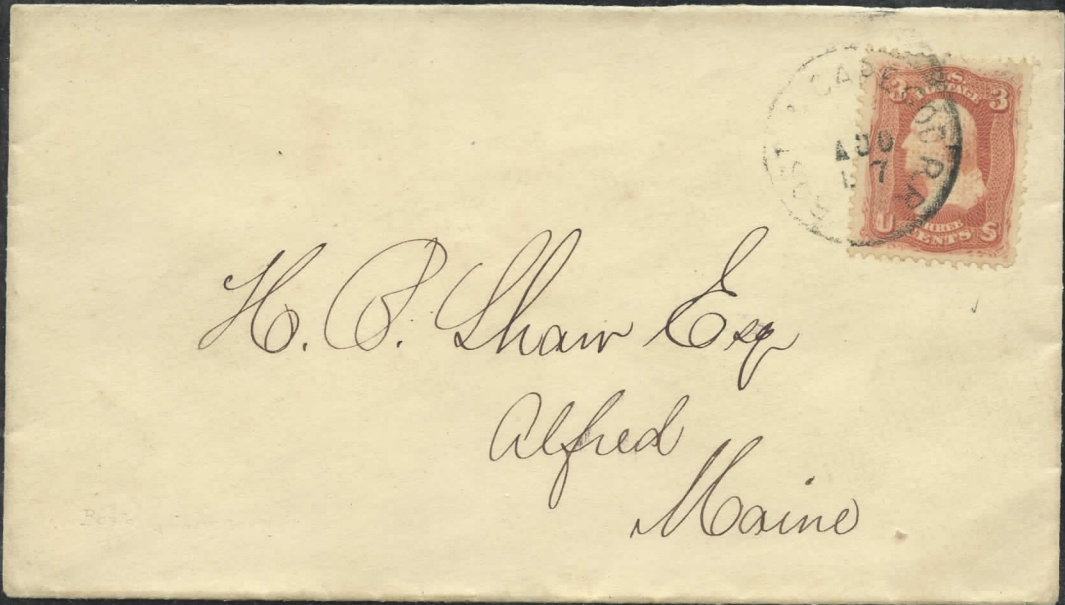

175-

#65, tied by "Ms Worcester & Nashua R.R." with another bold strike (Towle 21-A-1)

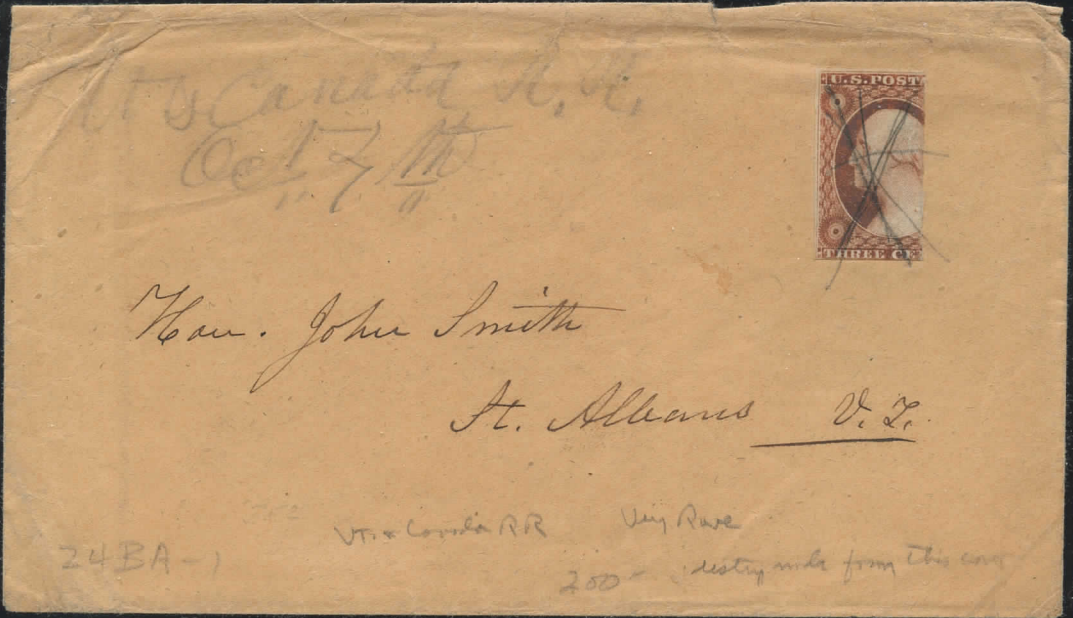

21 BA-1  
Vt. & Canada RR Very Rare  
200 - resting mile from this copy

11 Vermont & Mass/RR on State of Mass advertising  
cover. Towle 51-A-1 scarcity VI

69 <sup>3</sup>/<sub>4</sub> mile route

KFL \$200

Atrol 21.2 m from Fitchburg  
37.2 m " Brattleborough

Charles Field Esqr  
Atrol Depo  
Mass



Elder J. A. Gano  
Centerville  
Bourbon Co.  
Ky



(127)  
Mary Partridge  
Oct 11/67



Miss A. O. Singmaster  
Waterford  
Penna



Maria S. Stephen



John O Pettibone

Weatogue  
Canal RR  
Conn



N. Y. C. JUN 25  
R.R.

Jno. A Mendenhall  
Richmond  
Indiana



Messrs J. A. + H. S. Pratt  
& Co  
Chatham  
N. Y.



3571 Y Scott# 11  
BOSTON AND ALBANY RAILROAD CDS  
25.00

Ed Hines

2497

COURTLANDT STREET  
Hotel  
28 COURTLANDT ST.  
NEW YORK  
J. S. STEBBINS Proprietor.



Mrs Rebecca S. Cummings  
Danville  
Warren Co, N. C.



Mrs Helen M. Adams  
95 Clinton Place,  
New York.

KENN. & PORTLAND R.R.



#135



Lake Wells, Esq  
Amber  
Orondago Co  
N. Y.

NH & Bellow Falls RR

35-B-1

40<sup>00</sup>



J. D. Morgan Esq  
Greenfield Factory Village  
Mass.

42



Mary F. Sumner  
New Milford  
Vt.  
Dundee



Mr. Barnet Cushman  
Mantua N.Y.



Mrs Moses Mason  
Canaan  
Me

Thurs 16 / 865 -  
ajs



Prof. J. L. Morse  
Kent's Hill  
Maine



Messrs J. & C. Lowe & Co  
Merchants  
New York

Cornell RR  
Aug 13



Plate 3

Mr Frank Chandler  
West Brattleboro  
Vermont

P.S. please forward immediately

Mrs A. K. Brown  
Granville  
Ohio

CINCINNATI C. & C. RR  
TOWLE 555-A-3  
RARITY IX!!! \$150.

Cincinnati C & C RR



Mr James G. McLenathan  
112 Chestnut St  
Philadelphia  
Penn





Mr Benjamin A Seely  
New Milford  
Conn



Mrs H. J. Van L...  
Care Mrs. John B. Hutchinson,  
729 St. Mark's Place,  
Brooklyn, N.Y.

11A "New Haven (CT) & Greenfield (MA)/RR" to  
Newington, CT 21 Dec (1852) Backflap re-attached  
Towle 35-E-1 scarcity VI (scarce) KLX \$125



Dec 18, 1852  
Miss Harriet P. Atwood.  
Newington.  
Conn.

[Item: 3774] # 11, F+, tied by VF strike of NEW YORK & PHILA R.R. postmark (Remale N15-b, relatively scarce), on F-VF intact cover to Philadelphia. Attractive railroad cover.



George Toland Esquire

Care of Parker & Ward  
Market Street  
Philadelphia\*

#85

Remple No 377

64224



Mr David J. Brown  
Philadelphia

July 24. N.Y.  
5/61



Mr J. H. Russell  
North Lawrence N.Y.

Apr 19 - 10  
Job done by  
See how  
handwritten - as so



Gen. A. D. Wilson  
Huntingdow Post Office  
Huntingdow County  
Penn<sup>a</sup>

W. O. Fry Coy  
Madison Co. N.C.



VA  
\$50-

If not delivered within 10 days, to be returned to

If not delivered within 10 days, to be returned to

O. W. DeLong 21/68  
only at Penn 11/12



WNL TOWLE  
#135-

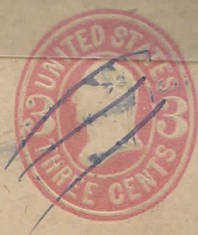

N. Fair Eagle  
Mossy Creek  
E. Penn





*Pogues*

*Per, Ormond Beatty,  
Danville  
Ky -*

7

U26 Chicago, IL "Supplementary Mail" railroad cancel to Baltimore, MD. Embossed corner card for cigar & tobacco. Piskiewicz type A-17 recorded 1861 - 1863. Vertical filing folds but scarce on Star Die YA \$100

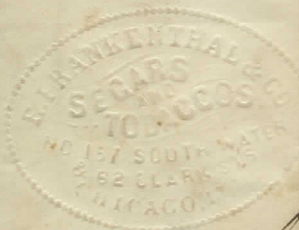

*Mrs. G. W. Gail & Co.  
Baltimore, Md.*

MIL & ST. P RR

75-

If not delivered within 10 days, to be returned to



*Mrs. R. O. Hunt & Co.  
Milwaukee  
Wis*

U10 partial "Sandusky & Newark (OH) RR" to Denison  
University, Granville, OH 5 Mar (1855 per docketing)  
Towle 567-C-1 scarcity VII (rare) roughly opened at left  
& corner tear lower right LA \$100

*Recd March 6<sup>th</sup> 1855  
Opened by coming down*

*Mr John A. Garrick  
Denison University  
Granville  
Ohio*



*J. J. Cobb Esq  
Boston  
Mass*



*Mary E. Smith  
Care of J. H. Wells  
East Hampton  
Mass.*



U34 (front) Boston, MA to Lynn, MA  
"Boston Hart(ford) & Erie RR"  
Towle 54-F-1 scarcity III  
Ex-Mauri

LX \$25

41

Return to WINSLOW BROTHERS,  
175 & 177 Congress St., BOSTON, MA  
if not delivered within 10 days.

Mrs. A. B. Martin  
Lynn  
Mass



If not delivered within 10 days, to be returned to

Miss Laura Whitney  
Pittsfield

C22 Care S D Whitney  
Ohio



Samuel Haugh  
From B Haugh Westfield  
Sept 27 - 1854  
Hamden Co  
Mass



W. S. Gooden,  
Richmond May 13. '58  
London & 28. -

W<sup>rs</sup> John Duncan  
Jackson  
Miss:

Mr. Parker  
containing  
C. W. Knight



Carpenter belonging  
to Rev. Dr. Hoffman  
V. Co.

W. T. FORD  
OCT 24 1858  
John Ferguson Esq  
Master  
33 Pine Street  
New York



1  
R.R. NOV 10 1847  
EASTERN



Rev. C. R. Moor

Pogonoch

Hartford County Conn.

3mm T-E  
E3-b

# 26 a ( ) F 2M "A" DEL.? / TOP ROW 10 R PANE ?  
CLARET (BROWNISH?) VERIFY  
BLK. USPM-ROUTE AGENT R.R. MARK C-32 (TIED) "EASTERN R.R. / AUG 1847"  
(S/A # 127 P65 (68-29 R/4) & (VOL. I Pg. 162 1847-48? \$20. VERIFY)  
YELLOW ENVL. TO POGONOCK, CONN. / HARTFORD COUNTY  
(45. / 1023 / LOT 1965 / W. 1355) 110. + 10. + 20. = \$140.

At not delivered within 10 days, to be returned to  
G. Fitch Avoca, Iowa



John Lake Esq  
East Rockford  
Humboldt Illinois

DAV. & C. BLUFFS R.P.O.

Nesbitt Die 26 envelope carried on Route 11005 operated by the Chicago, Rock Island & Pacific Rail Road between Davenport and Council Bluffs, Iowa. Endorsed for return to Avoca, Iowa and carried 7 1/2 miles south to Hancock Station for the car east to Davenport. Addressed to East Rockford, 100 miles ENE of Davenport.