



Mrs. E. C. Gamble,
La Fayette
Chambers, Co.
Ala.



George G. McGrail
Barnesville B. S.
Belmont County
Ohio.



Mrs. John W. Heidt
Care Rev John W. Heidt
Griffin
Ga.

PIEDMONT HOUSE,
Gainesville, - Georgia,
BY J. G. TRAMMELL,
Is now open for the season of 1877.



Andrew J. Berry Esq
Newnan
Geo.



ATLANTIC; Gulf. RR Blue 4x3
Ga + Fla

914.609X

85e



3

Dep. & Albany Act.

351-C-1

1898

43103 X

20.

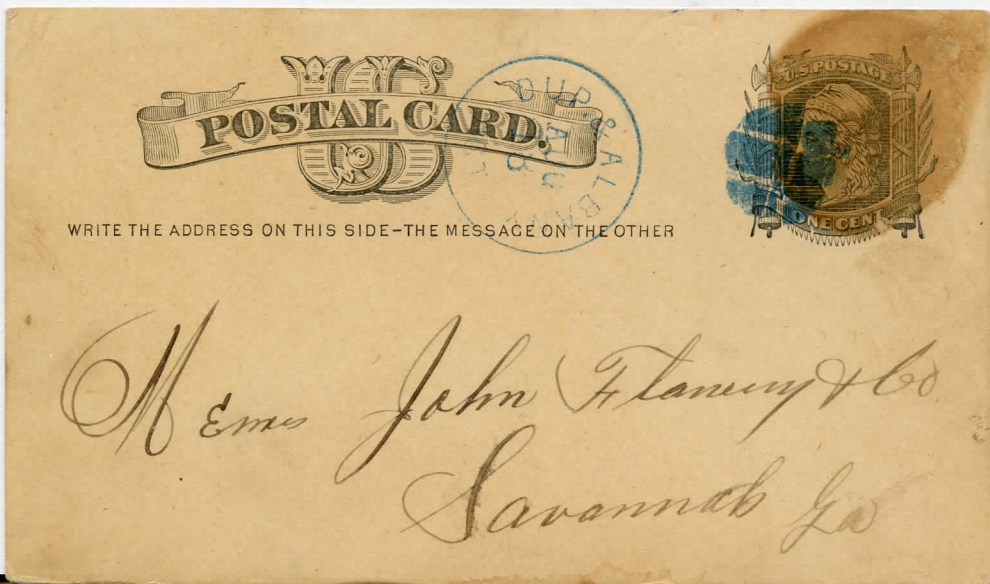

DACT & SERVA ACT 1876 401-61

Blue

46⁰⁰

GA/ALA

214,693 X



3

UC & SU RR
RPO

1870'S

44,555 X

25.00

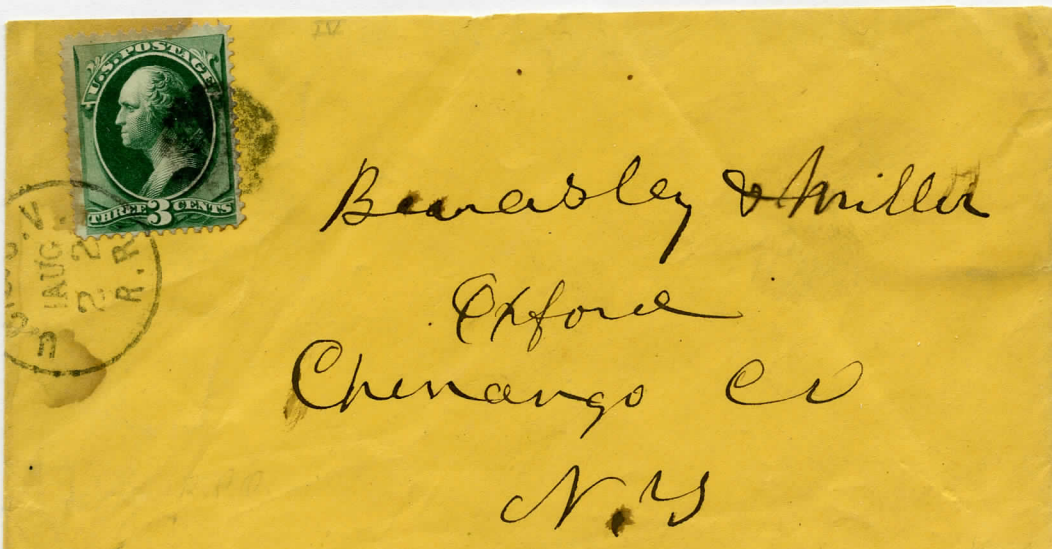

1428, a

25.

106-B-1

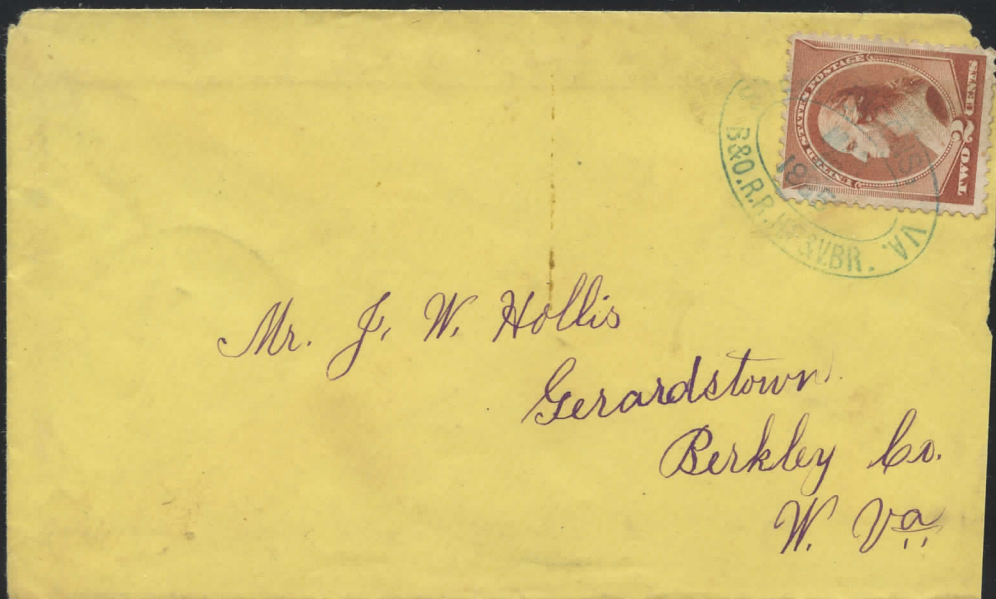
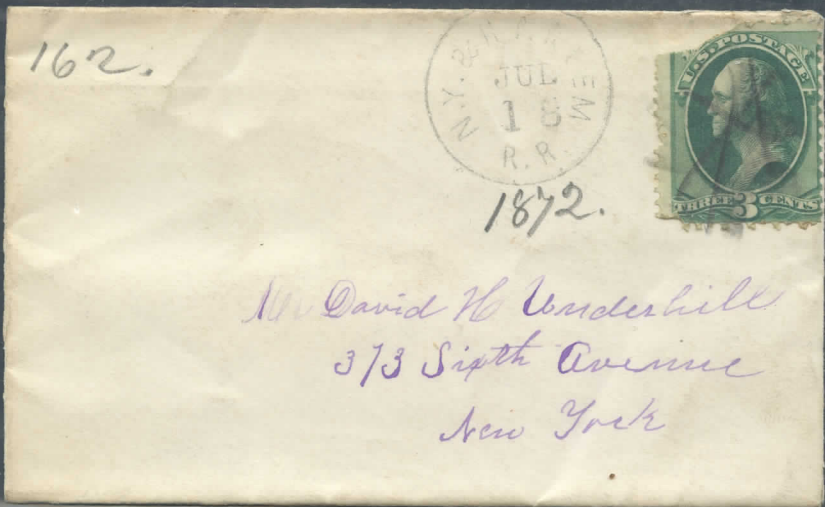
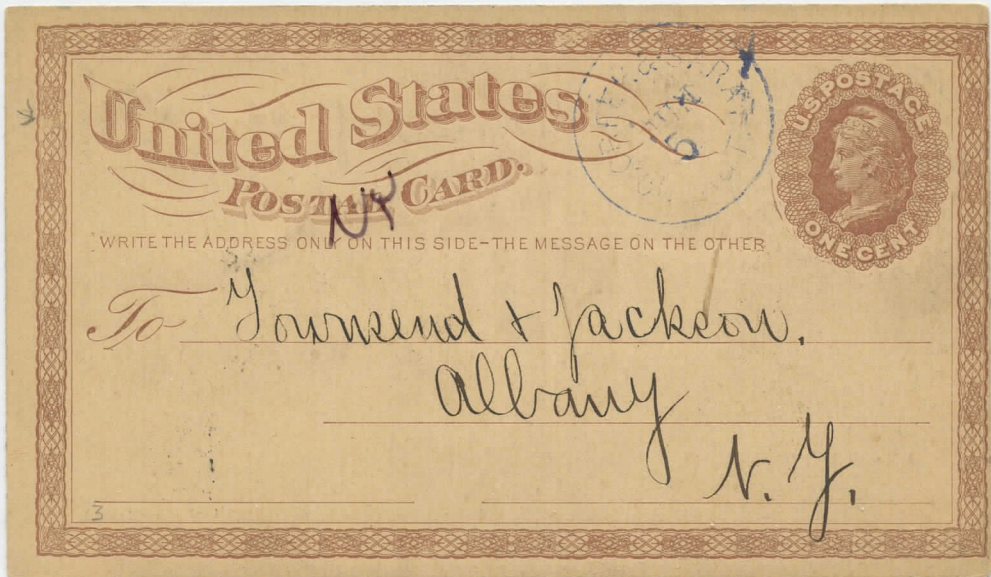

MO, IOWA & NEB RR
GREENSBURG, MO 25-

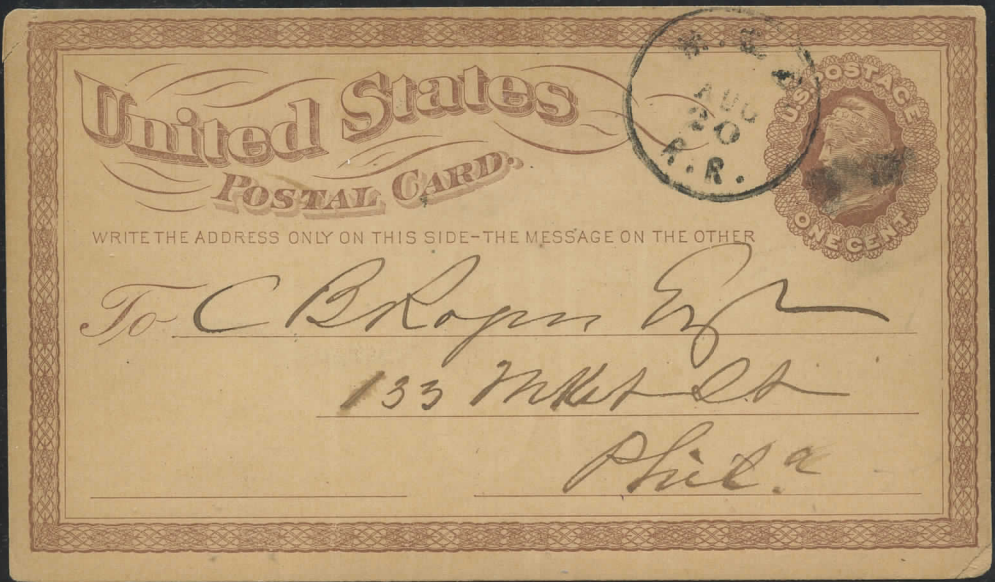

Farmington + Lewiston
R.P.O.

X54,741

25.-⁰⁰



Toledo &
Chicago

500

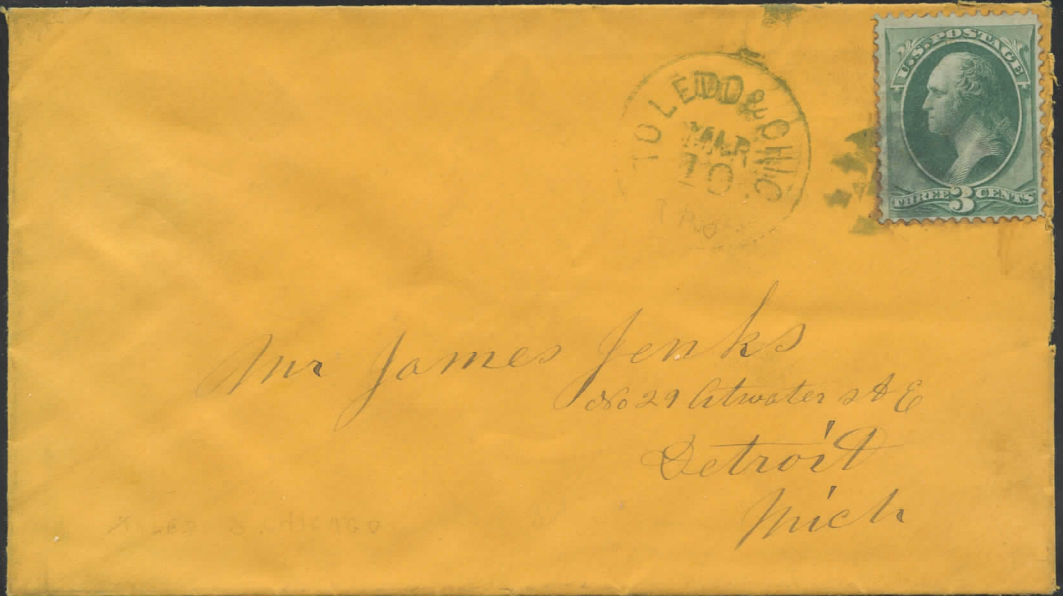

Mr James Jenks
 286 29 Water St & C
 Detroit
 Mich



Dr Floyd Sprigg
 Varna
 Illinois

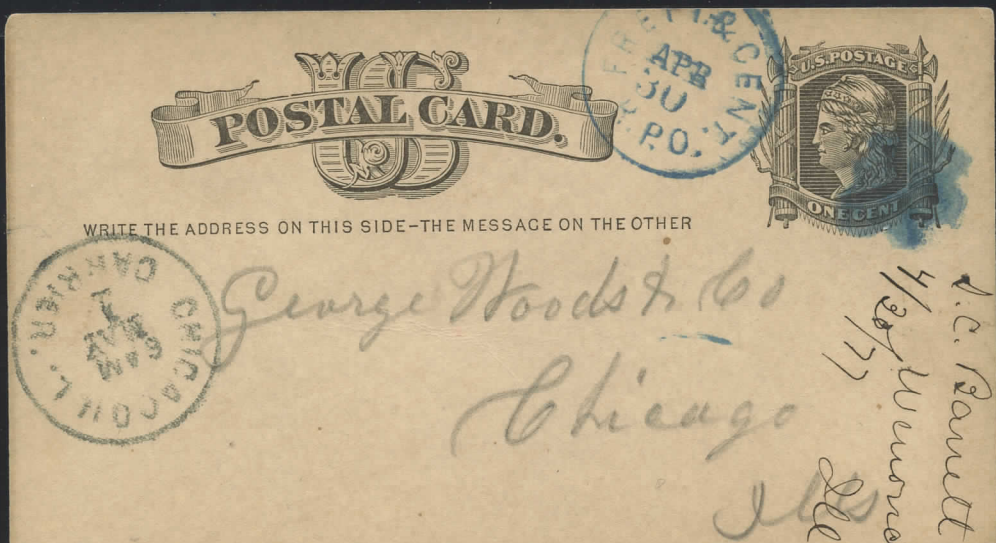

George Woods & Co
 Chicago
 Ill

4/29/77
 Wm
 A. C. Bennett

158

J J Jane

Miss Ellen Holt

Stewart-

Marion

Jane Stewart

Manumet O H

In care of Mrs. Holt



Petroit
&
Chicago
R.P.O

2.00



Miss Sarah J. Fahey

#49 Thombold Ave

Detroit

Mich

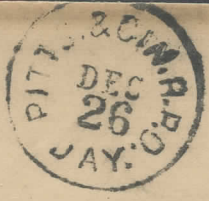

Charles D. Sumner

Columbus



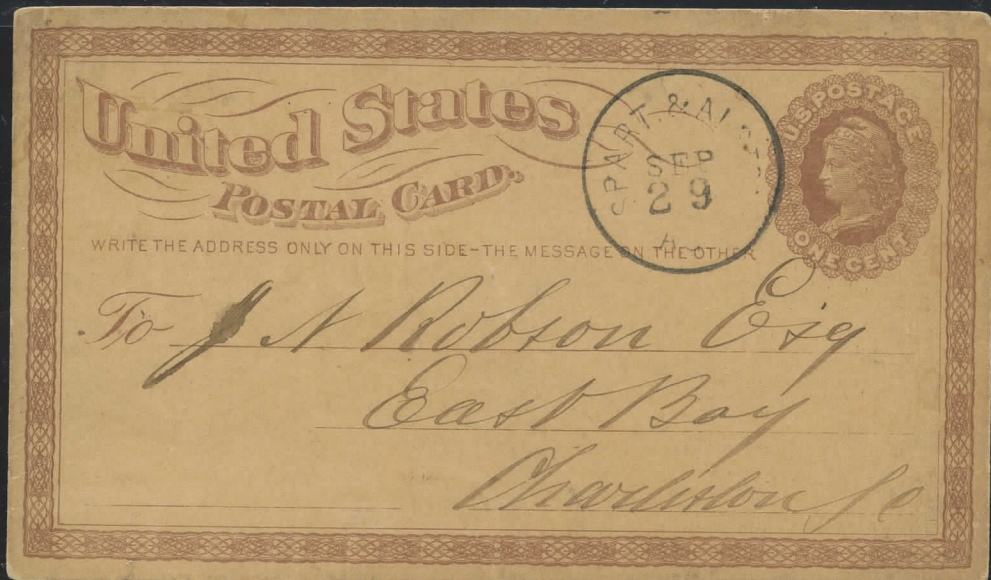

Detroit &
Milwaukee
RR

25.00

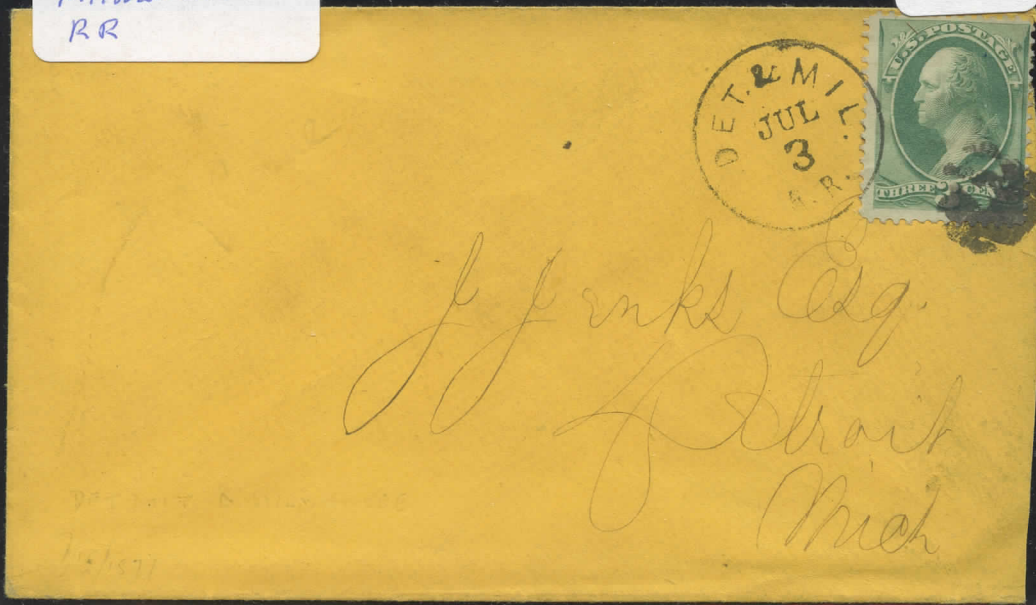

Dav & C. Bluffs 1870's X55,499 15.00
RPO



Bur d. c. Bluff

1875

-d2000-

20.00

If not called for in 10 days, return to
E. J. EMMONS,
 Clerk District and Circuit Courts,
AFTON,
 Union County, Iowa.

*James - Afton
 Aug. 14/75*

*James O. Crosby,
 Danaville
 Clayton Co. Iowa*

POSTAGE

 THREE CENTS

POSTMARK: BUR. D. C. BLUFF, IOWA, AUG 9, 1875

ATLANTA & MACON AGT
 352-C-2 RARITY III
 \$25.00

*Aug 4
 \$3.00*

WILCOX Chemical Preparation Co
 602 Spruce Street
 Philadelphia,
 Pa.

POSTAGE

 THREE CENTS

POSTMARK: ATLANTA & MACON, AUG 2, 1875

39

If not delivered within 10 days, to be returned to

Miss E. Washburn
 1545 Broadway
 New York

POSTAGE

 THREE CENTS

POSTMARK: N.Y. MISS. B. R. R., AUG 17, 1875

Port to Gor Gt
RR

1876 X54,771

50.00

Return to WILLIAM R HOWE & CO.
SOUTH PARIS, Me.
If not delivered within 10 days.



Mr Otto & Nelson
New Gloucester
Me

PORT.
- PORTL
G

-1, IV
376-
(ted)

ATHE + U.P.T. AGT

34 BN 1870

41 RTE 214,59 X 75

(GA) ATHE + U.P.T. GA

356-A-1 Penn



Mr W. L. Barber
Athens
Ga

3

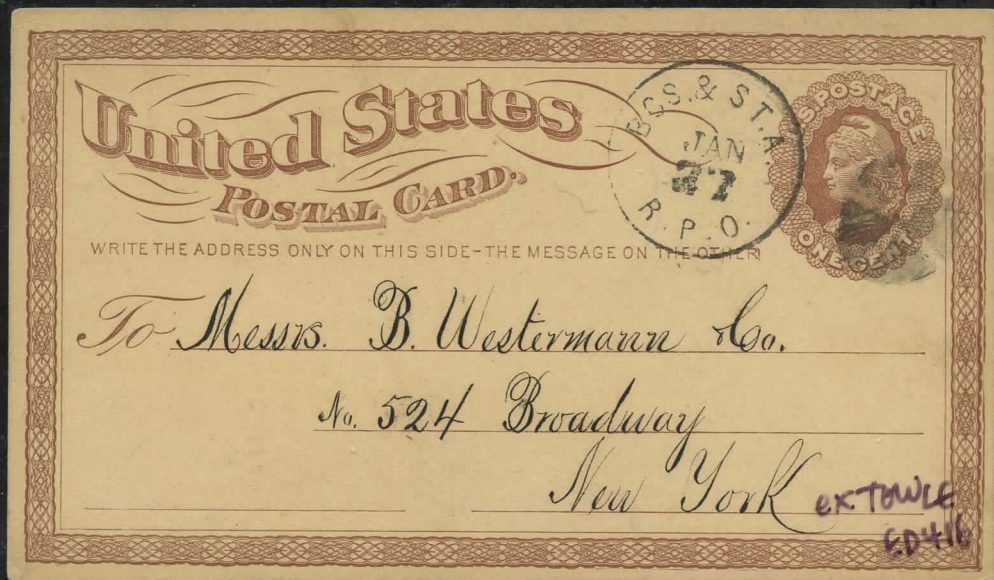

United States
POSTAL CARD

WRITE THE ADDRESS ONLY ON THIS SIDE - THE MESSAGE ON THE OTHER

To Messrs. B. Westermann Co.

No. 524 Broadway

New York

EXTOWLE
ED416

AT & Gulf R.R.
Atlantic & Gulf Ga & Fla

1874

214.610 X

50-

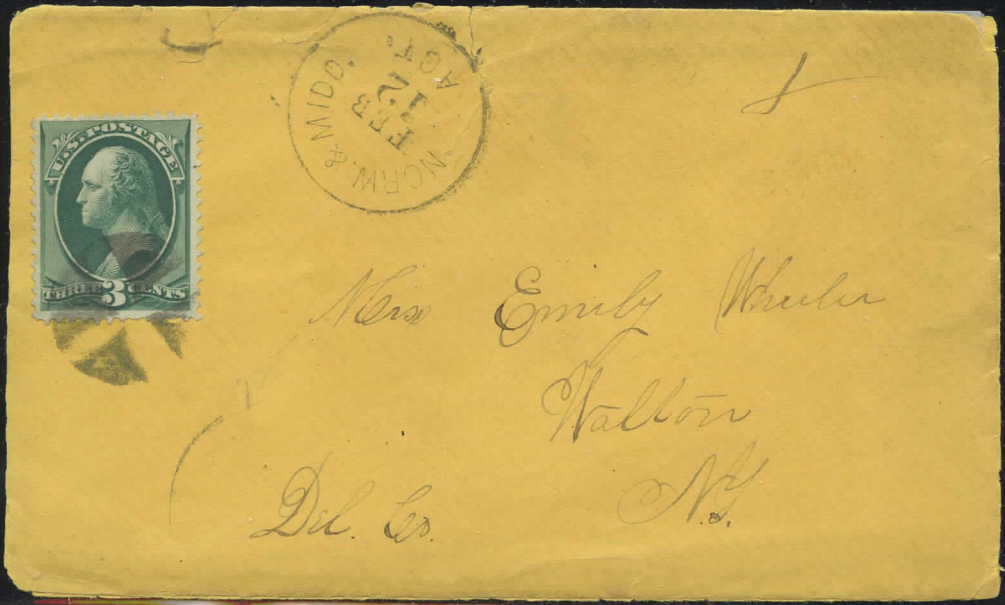
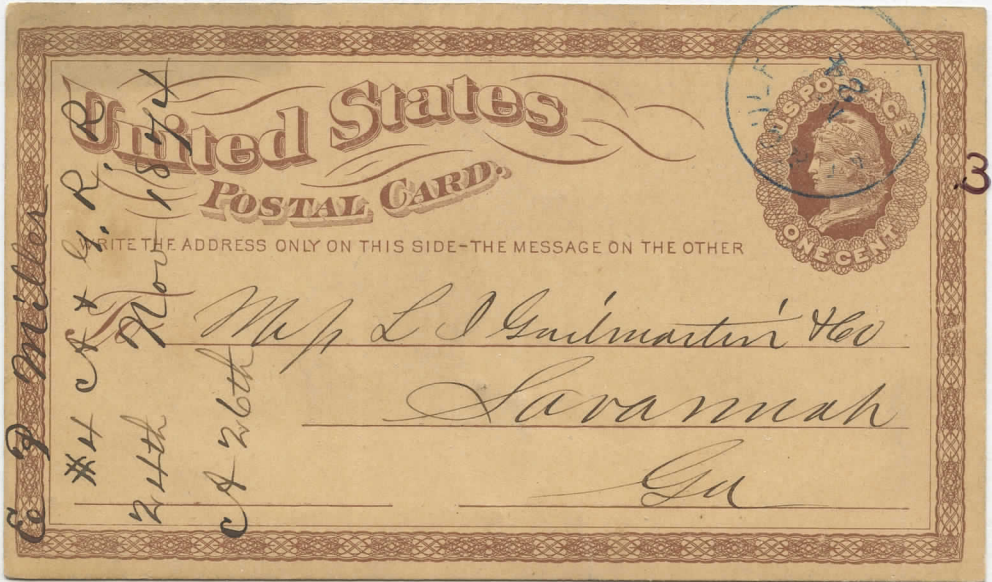

100-
SPDC03

34 D.T. in 3 2
PORT & OC RR

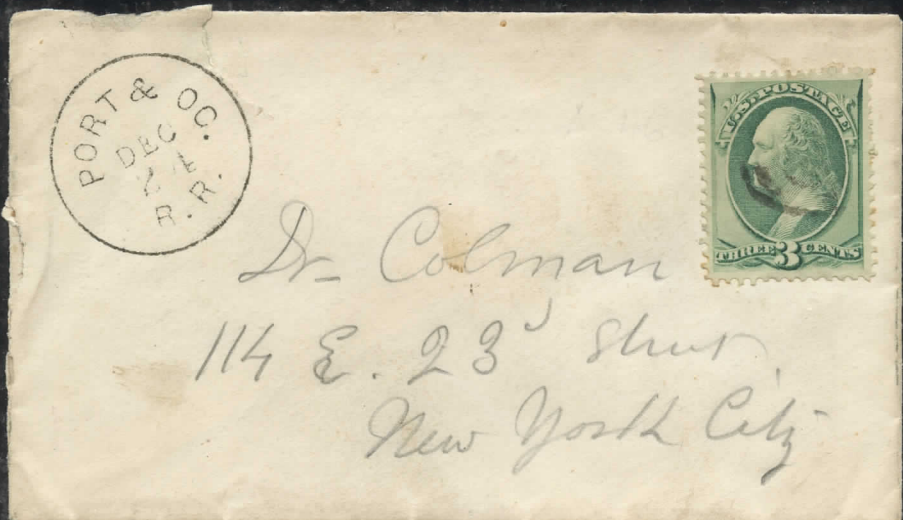

FAR & N H RR

1875

MMI Route

75-

(FARMINGTON + NEW HARTFORD)

86-D-1 x d0675



WRITE THE ADDRESS ON THIS SIDE - THE MESSAGE ON THE OTHER



Wolcott. Drum Corps
Wolcott
Conn



1877



Miss Jennie C. Conover
Cahham.

Miss



Mr Charles D. Benson
Fra donia
Chautauque Co.
New York

Springfield, Athol & Northeast
Route 3066 484m



Miss J. C. Sand.

South Hadley

Mass.

Summary.



Mrs R. B. Smith

Warren

Warren Co

Mass



198-G-1

If not called for within 5 days, return to
JOHN A. SMITH,
ATTORNEY AT LAW,
GENEVA, WISCONSIN.



1878
F. Fernald Esq
Quon Junction
Wal Co Wis,

Return to BONNELL BOTSFORD & CO.,
YOUNGSTOWN, Ohio,
If not delivered within 10 days.



*J. A. Seas Esq
Orville*

73



*Mathew Woodruff's Notes
which have been paid*

Edwin Woodruff Esq

For Sale

*Turner
New York*

Lewis Co

K.C. & TOPEKA. AGT

- 1878 -

911-J-1

+ 01334

22⁵⁰

Mo/KAN RPO



WRITE THE ADDRESS ON THIS SIDE - THE MESSAGE ON THE OTHER

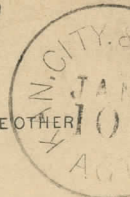

*Mercer Battery Co
Trenton
New Jersey*

After 5 days, return to
~~FRED RENARD,~~ *Fos Jungbluth*
OAKLAND, NEBRASKA.

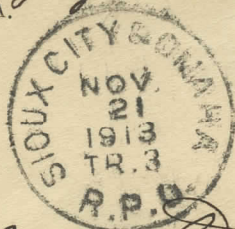

*Miss Adele Jungbluth
Cologne ^a Rhine
&
Germany*

397, 398 (Oakland, NE) "Sioux City & Omaha RPO" to
Germany 1913
LX \$25

After 10 days, return to
ARIZONA LUMBER & TIMBER CO.,
FLAGSTAFF, ARIZ.

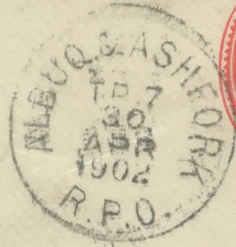

*Mrs. J.W. Sisson
Oakland*

*Go
Hotel Metropole*

(Flagstaff, Arizona Territory) to Oakland, CA 1902
"Albuquerque NMT & Ashfork AT RPO"
(Towle 964-C-3) XA \$25

*Chicago &
Davenport
Night*

CHICAGO & DAVENPORT?
"NIGHT SERVICE"!



*March 10, 2003
Enza Jane*

*Miss Libbie Larising
Vails Mills
Sulphur Co.
W.Va.*

HOUSTON + SAN A. AGT

476-B-1

914.724 X #2509



3

Mrs E. B. Martin
Care Col John Glascock
Tuscaloosa
Alabama

Phil & Wyo Agt 1870's
Philadelphia & Wyoming

xd1601

35.00

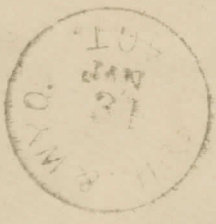
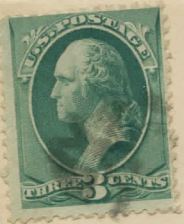

Miss Anna C. Swift
139 Delaware Ave
Wilmington
Del.

#207

PHIL & WYO "AGT."

35

Return to DOW, QUIRK & CO.,
Produce and Provision Merchants,
92 La Salle St., CHICAGO, Ill.,
within 10 days.

\$40.00



A rare R.R. marking.
"CHICAGO, ROCK ISLAND &
PACIFIC RAILROAD/CHICAGO/
GENERAL FREIGHT OFFICE."
Towle 702 S 5
Rarity VI Only a few known.

Norman Stuart Esq
Van Meter
Iowa

YAZOO & MISSISSIPPI VALLEY RAILROAD CO.

Res. Engr. Jackson Miss

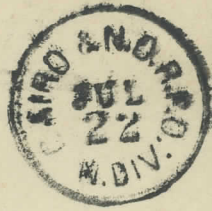

147 (Jackson, MI) to Paxton, IL
"Cairo (IL) & NO RPO N Div" Towle 421-J-1 rarity II
Yazoo & Mississippi Valley RR Co corner card
Roughly opened at right. Ex-Mauri LX \$25
108

a J. Seill
Paxton
Ill

FREEHOLD + JA RR
245-A-1
A 25 CIX

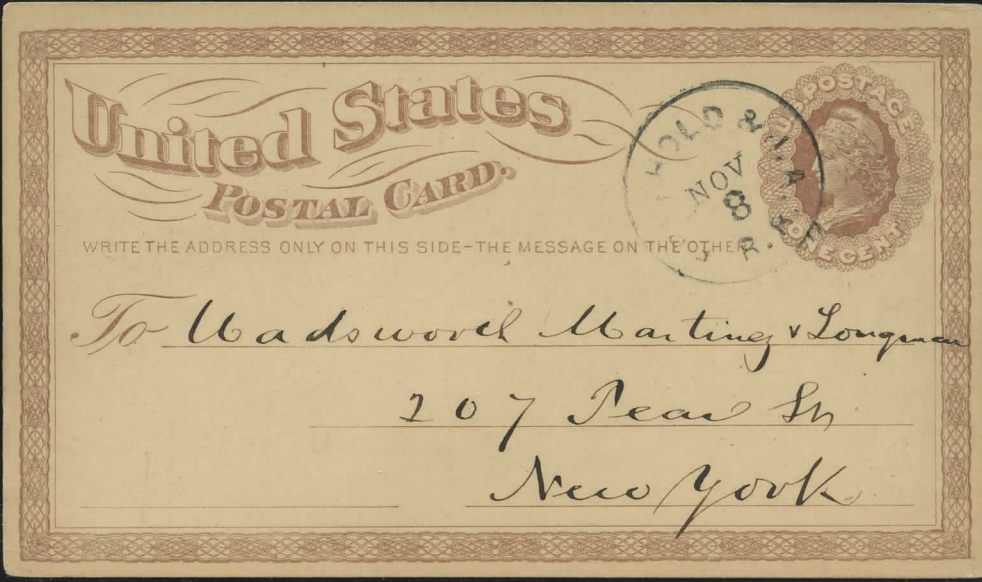

FREEHOLD + JA RR
245-A-1
A 25 CIX

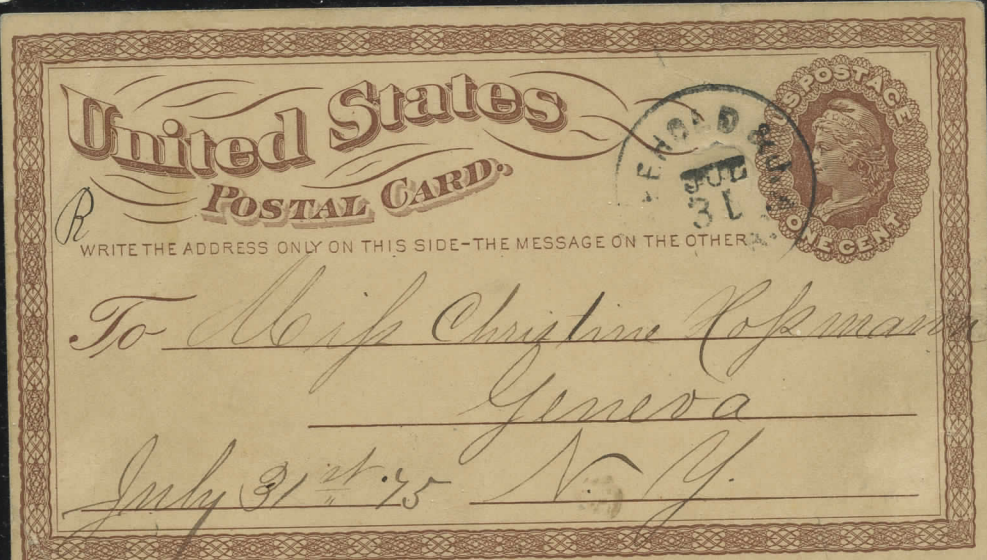

New Orleans + St. Louis 1870's

15.00

+ Chicago

Tennessee Div

New Orleans, St. Louis & Chicago R. R.

TENNESSEE DIVISION.

R. P. NEELY, Receiver,
BOLIVAR, TENN.



W. A. Gilmore Esq.

Lawrenceburg

Tenn

15-

After 10 days, return to
PILLSBURY-WASHBURN FLOUR MILLS CO., LIMITED,
MINNEAPOLIS, MINN.



Jorgen Nissen,

HELSEINGFORS,

FINLAND,

RUSSIA.

After 10 days, return to
PILLSBURY-WASHBURN FLOUR MILLS CO., LIMITED,
MINNEAPOLIS, MINN., U. S. A.



Jorgen Nissen,

HELSEINGFORS,

FINLAND,

RUSSIA.

"FREIGHT OFFICE P. & R. R. /
PORTLAND, MAINE" ("ME.")
Blue C.I.C: 30, 21

(UX3)

.10-

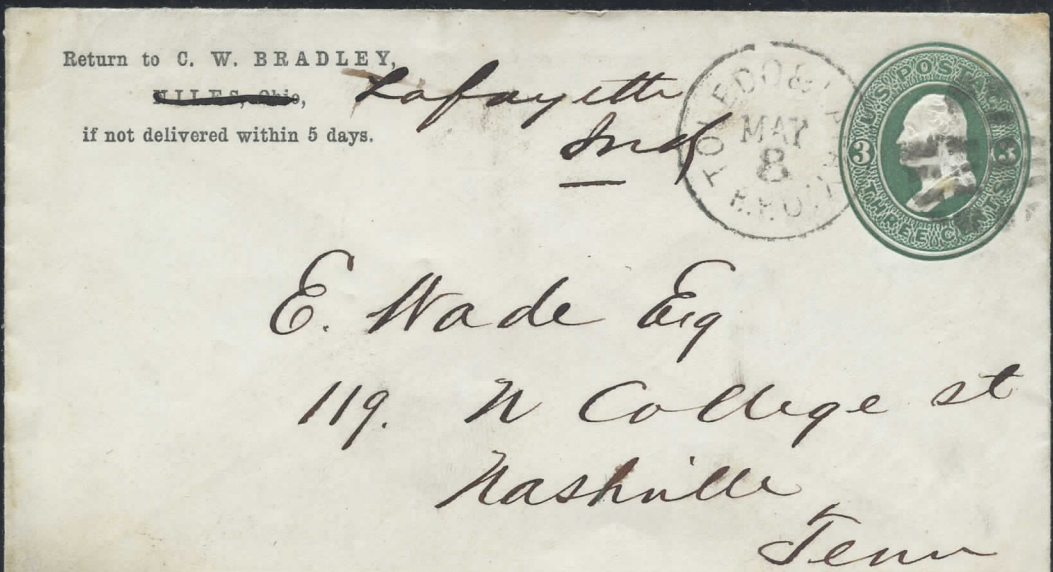
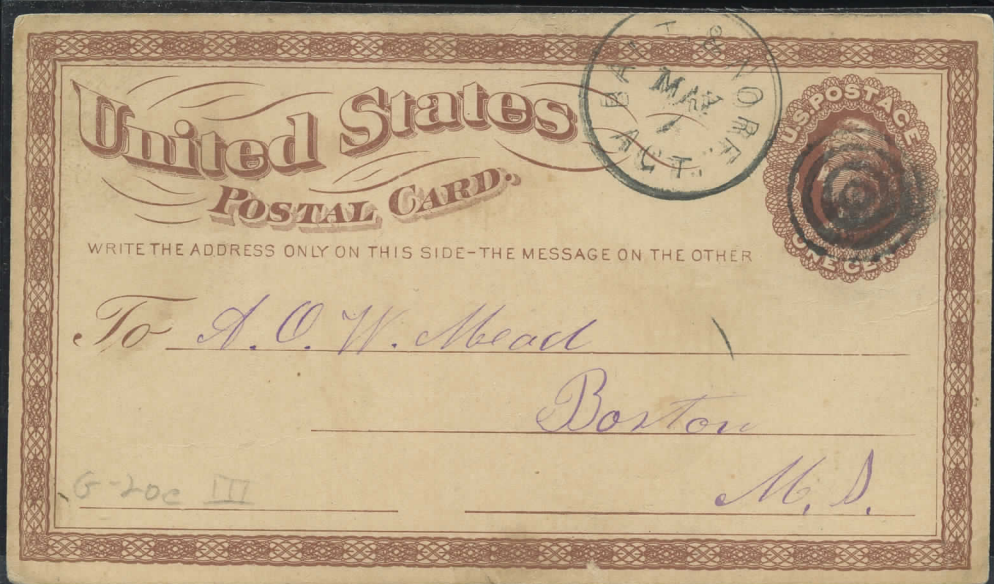

Return to THE CLIFTON SPRINGS SANITARIUM CO.,
CLIFTON SPRINGS, N. Y.,
If not delivered within 10 days.



R. Moorhead Esq
Oil City Pa

146

AFTER 5 DAYS RETURN TO
W. A. RUNDELL & CO.,
GRAIN COMMISSION,
No. 4 Produce Exchange, TOLEDO, OHIO.



Jas D. Futer & Co
 Little Falls
 Ny

1CT GRAY BANKNOTE WITH
BLOB CL AND VF N.Y. & CHI. R.P.O.
W.D. ON VF COVER WITH W.A.
RUNDELL & CO. GRAIN COMMISSION
TOLEDO OHIO \$35.

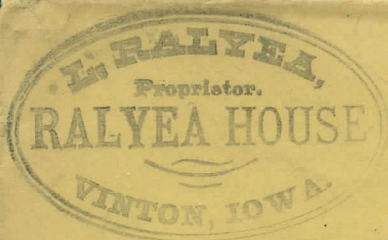

3576
117

2166
507
288
52
491

Mr. William B. Hosmer
Leominster
Mass

Box 37



Miss Ella A. Brock.
Manchester
N. H.



James Jenks Esq
Detroit
Mich



Hon Saml G. Arnold
Grand Hotel
San Francisco
California.

San Francisco
Jan 16 - 1670
62

Fla/Ala

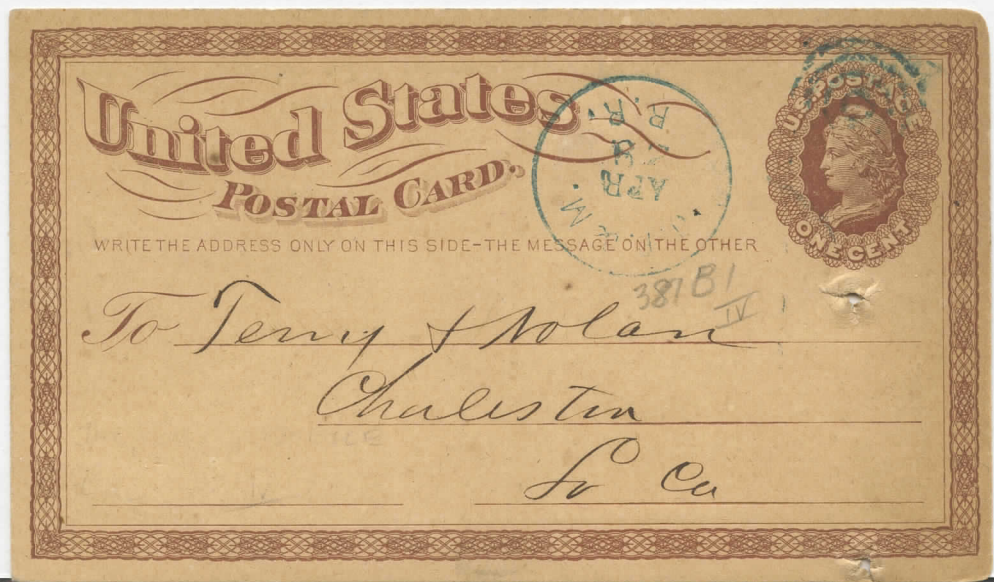

UX5 (Dallas, TX) to Belleville, IL
"Tex(as) & Pac(ific) RR" 28 Feb 1876
Towle 483-A-1 scarcity IV
Ex-Gundel 118 *A* KL \$50

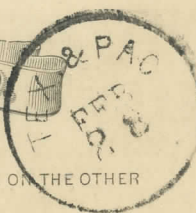

WRITE THE ADDRESS ON THIS SIDE - THE MESSAGE ON THE OTHER

A. C. Hucke, Esq.
Belleville,
St Clair Co.
Illinois.

MANA 606 DEN DIV. RPO

Shupe Ranch



Jaburon Bros.
Medford
Carbon *Wyo* 20⁰⁰

61433



Mr. Isaiah Trunkhourer
Lebanon Church 15
Shenandoak County
Va

Return to MILLARD UNDERWOOD & CO.,
Cor. West First and Schuyler Streets,
OSWEGO, N. Y.,
if not delivered within 10 days.

52



Robert Millard Ery
Poughkeepsie
N.Y.

Mr. Lincoln Welles,
Care of Mr. Will H. Stone.
(Crawford and Stone)
Binghamton,
N.Y.



WRITE THE ADDRESS ON THIS SIDE - THE MESSAGE ON THE OTHER



Fall Brook Coal Co.,
Corning,
N.Y.

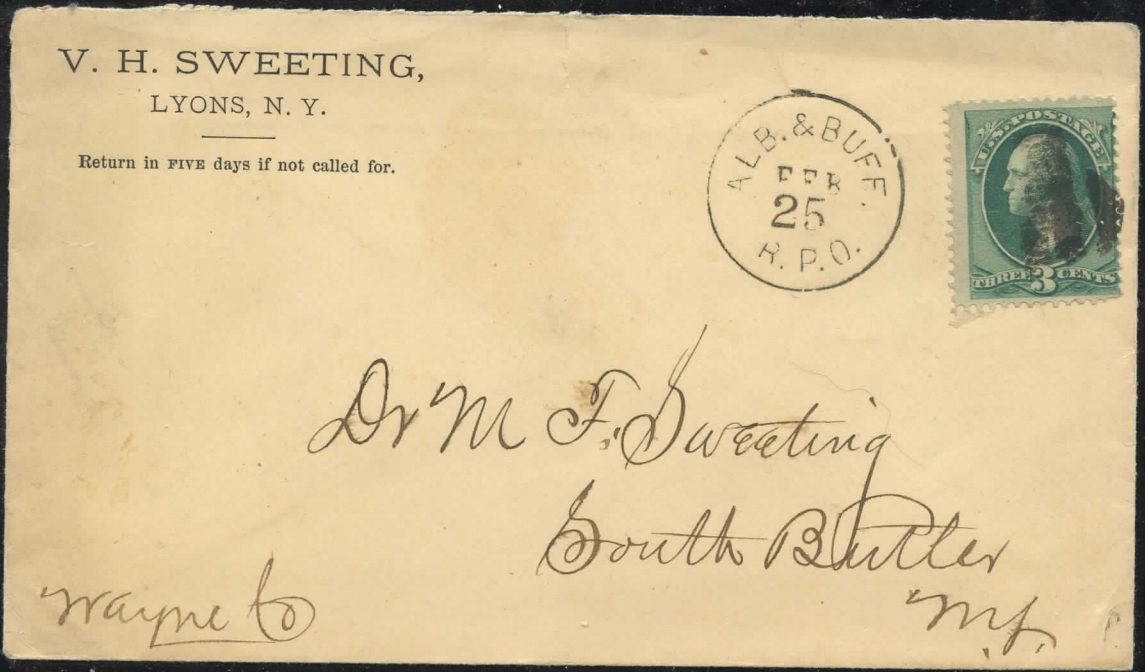
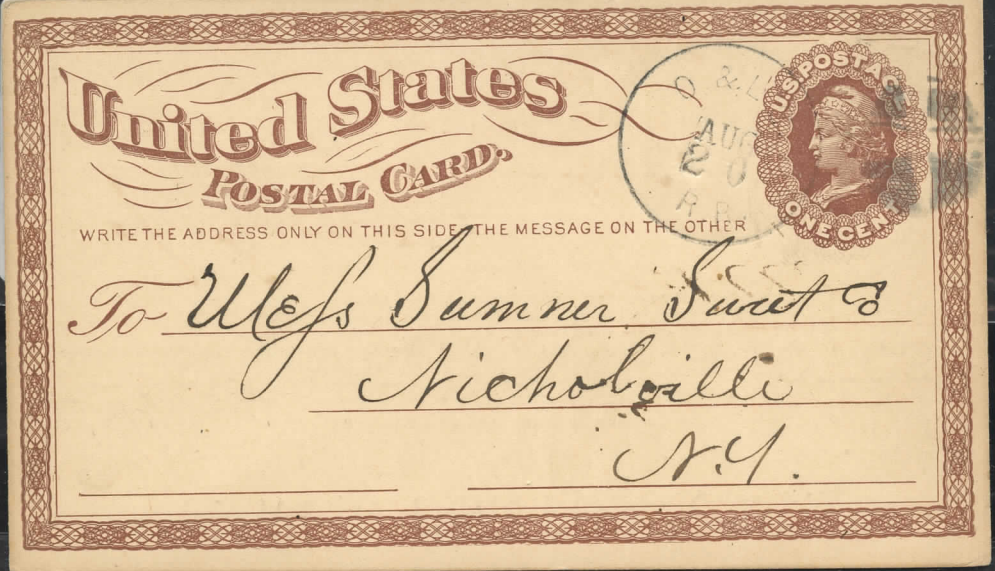

116-B-2 listing Example #1379X

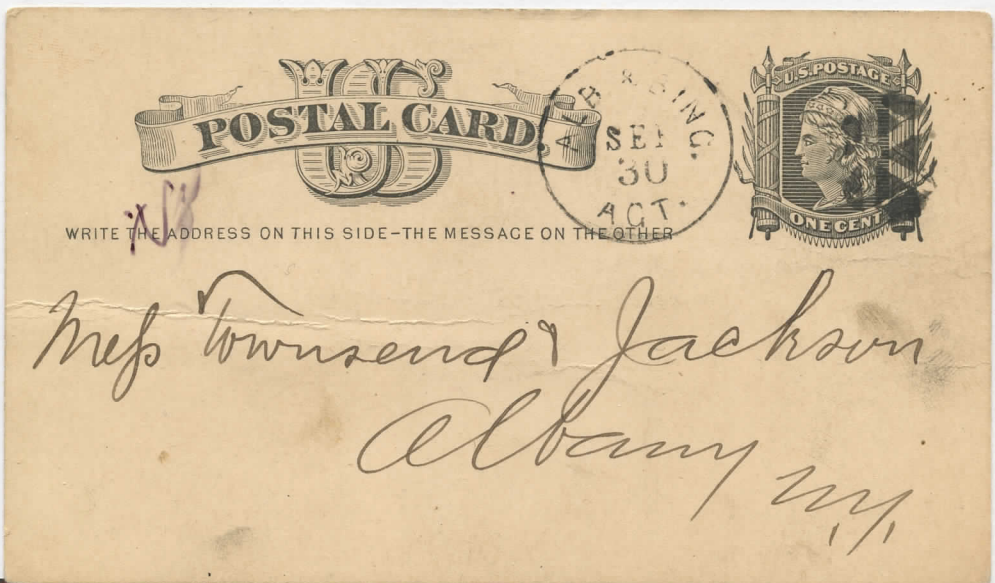

Return to
LAMOILLE COUNTY NATIONAL BANK,
HYDE PARK, Vt.,
If not delivered within 10 days.

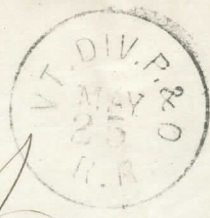

Amie B. Hayes
Care of Henry E. Fletcher & Co
St. Johnsbury
Vermont

VT. Division P. & O.
RR
UNHISTED

PITTS + LAW AGT 12313 CA 1880 34 EN 1233X \$75.00

Pittfield N.H + Lawrence, MASS

VIA

SANDCOCK VALLEY R.R.

very uncommon R.R.

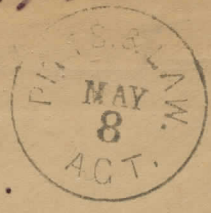

34 Buckle Club

Mr. Frank J. Drake
Manchester.

M.H.

If not called for in five days
RETURN TO
C. H. Tyler,
DEALER IN
Groceries, Provisions,
FLOUR, GRAIN, & C,
Athol, - Mass.



Mr A. S. Tyler
Charlemont
Mass

B. To H Div. of

RR

1875

30

If not delivered within 10 days return to
E. G. SMYSER,
VARIETY IRON WORKS,
YORK, PA.



J. W. FISKE, Esq.,

Box 5413,

New York City.

R
56

U221 w/ BOSTON & ALBANY RPO CANCER

45-

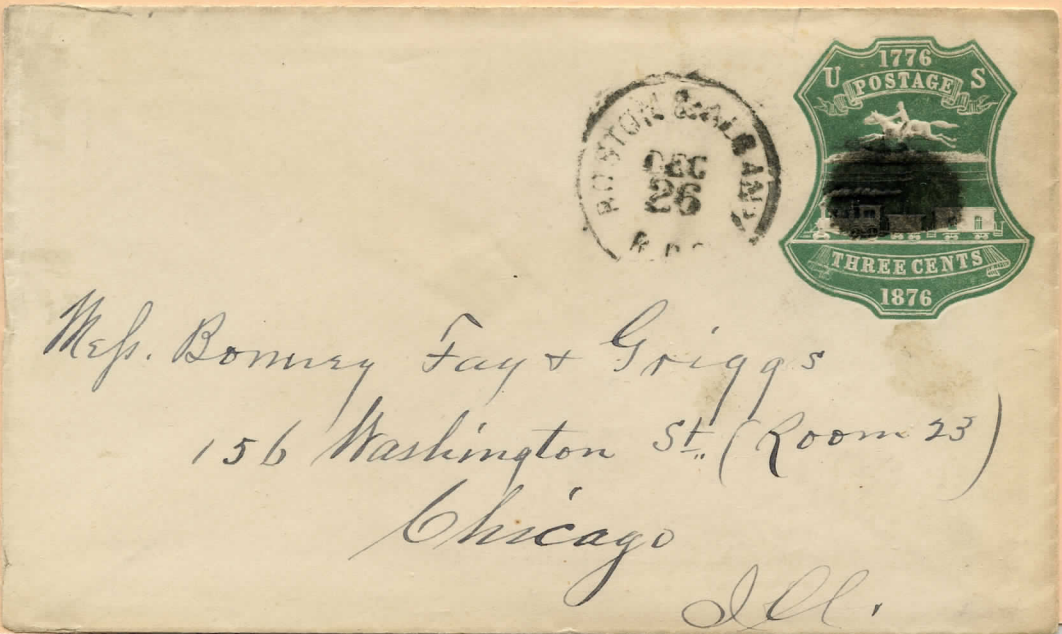

Mrs. Bommy Fay & Griggs
156 Washington St. (Room 23)
Chicago
Ill.

Springfield + White River Junction
MA/NH

30.

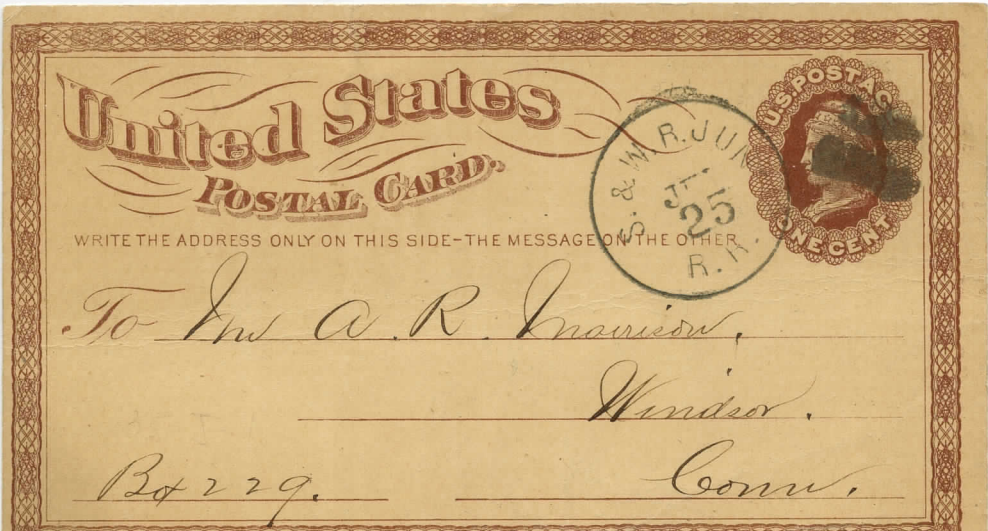

United States
POSTAL CARD

WRITE THE ADDRESS ONLY ON THIS SIDE - THE MESSAGE ON THE OTHER

To Mrs A. R. Inarison,
Windsor,
Conn.
Box 229.

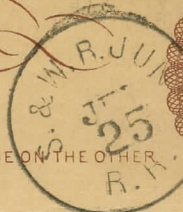



*E. Adras Truby
Beach City*

Delaware R.R.

UX3

65-

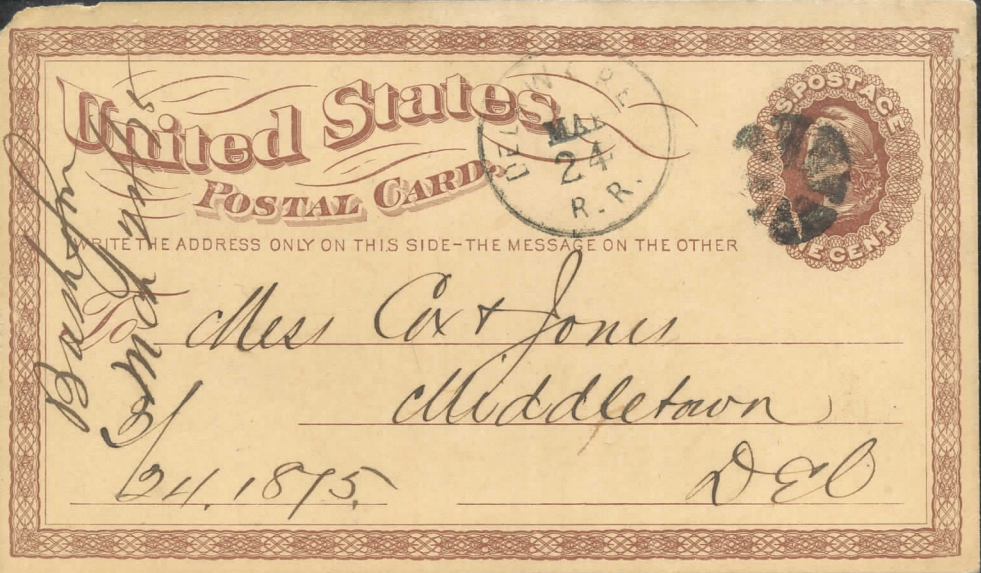

*Back of
envelope
of
24.1875*

United States
POSTAL CARD

WRITE THE ADDRESS ONLY ON THIS SIDE - THE MESSAGE ON THE OTHER

*Miss Cox + Jones
Middleton
D.C.*

If not called for in ten days, return to
A. Polk Jones,
Circuit Clerk and Recorder,
JONESEBORO, UNION CO., ILL'S.

\$125.00



*Returned -
Received Jan 14 1876
A. Polk Jones*

*Iron & Iron Mountain and
Iron & Coal Company
New York City
New York*

If not delivered within 10 days, to be returned to

Saul



10/2/73 Coelherth

1/7 each each

Wm

Mr. N. P. Boyer

Parkersburgh

Chester County

Pa



From M A Dixon 11/26 1878

Ans 12/3 a



Samuel F. South

1019 Cherry St.

Philadelphia

Pa.

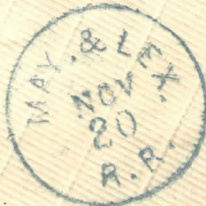

Mr. W. S. Waller

Cynthiana



Mrs. Bessie S. Polson
 Johnston's Station
 4 1/2 A. & G. R. R.,
 Ga.

40-F-1

75



WRITE THE ADDRESS ON THIS SIDE - THE MESSAGE ON THE OTHER

Trout Simms & Walker
 Attorneys Portland, Me.

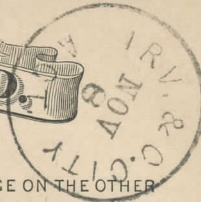

WRITE THE ADDRESS ON THIS SIDE - THE MESSAGE ON THE OTHER

H. A. Hoopingood
 Corning
 New York



Mr. Herbert W. Green
 59 North Pearl St.
 Albany, N. Y.

S.C. R.R 336-F-1 in Blue 1870s 914,962 X F6500
 So Carolina R.R.



Lillie J. Cook
 526 N. 21st St.
 Philadelphia.
 Pa.

PG & C 1870's 45.00

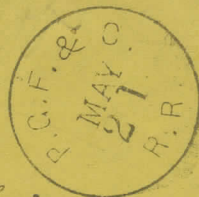

Elbridge W. Fox
 Milton Mills
 N.H.

Pitts + Law
AGT-RPO

1879

Y. 58,197

100.00

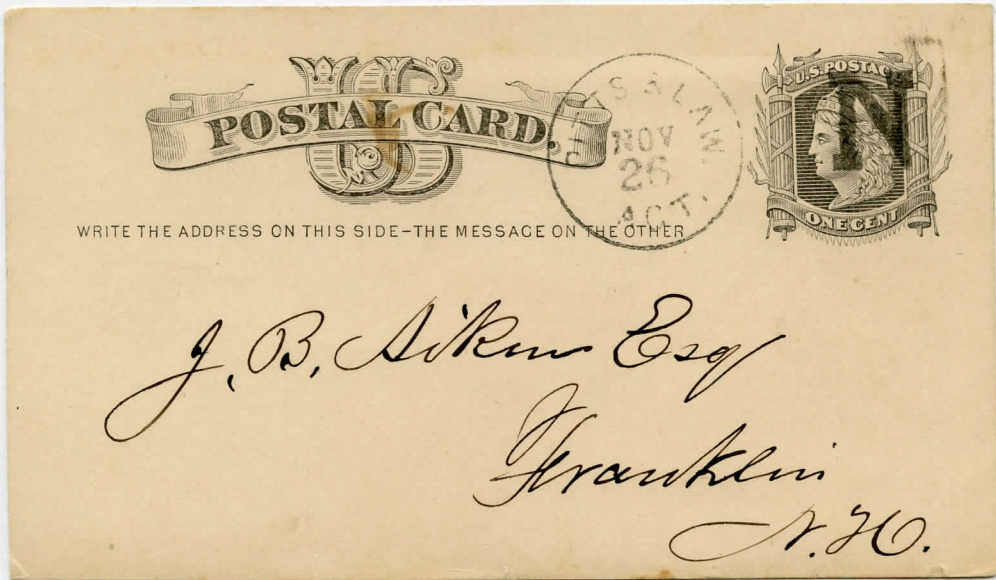

Chicago & Dun
RPO

1871

3650X

60.00



S. & N.A. R.R.

VERY SCARC

(South + North ALABAMA)

509-C-1

18500

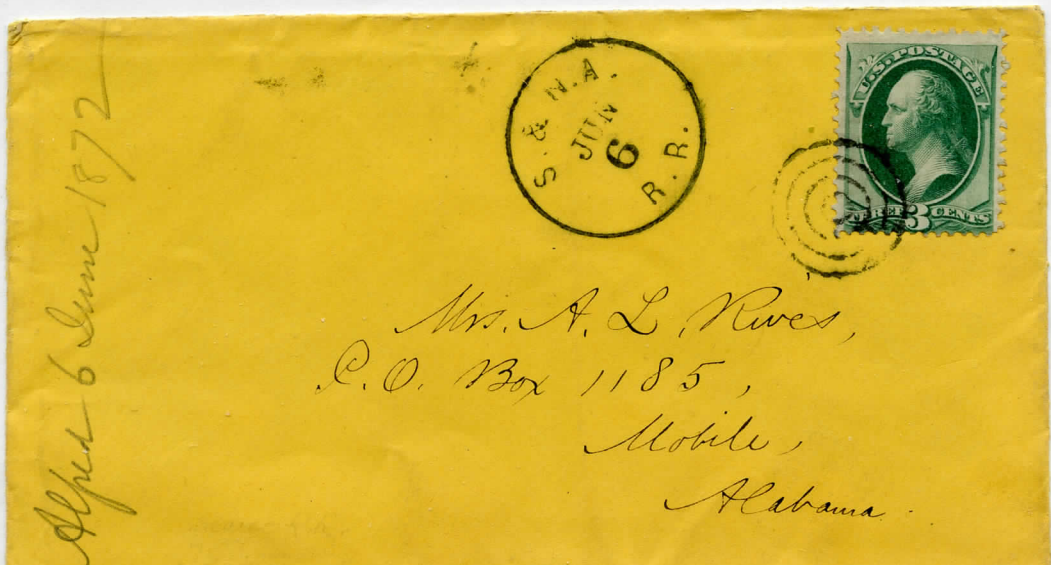

Mex & Jeff City

1870's

52,040 X

35.00



Miss Larna C. Myers
Ponville
Ma

GREEN & Bos. AGT

1878

x d 0647

25-

5151

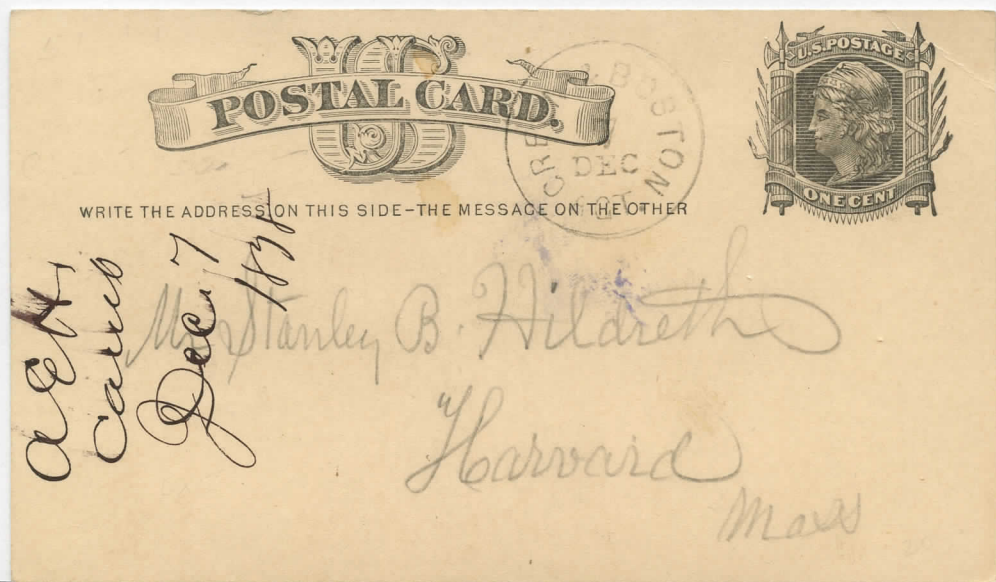

ack
cards
Dec 7
1878

Stanley B. Hildreth
Harvard
Mass

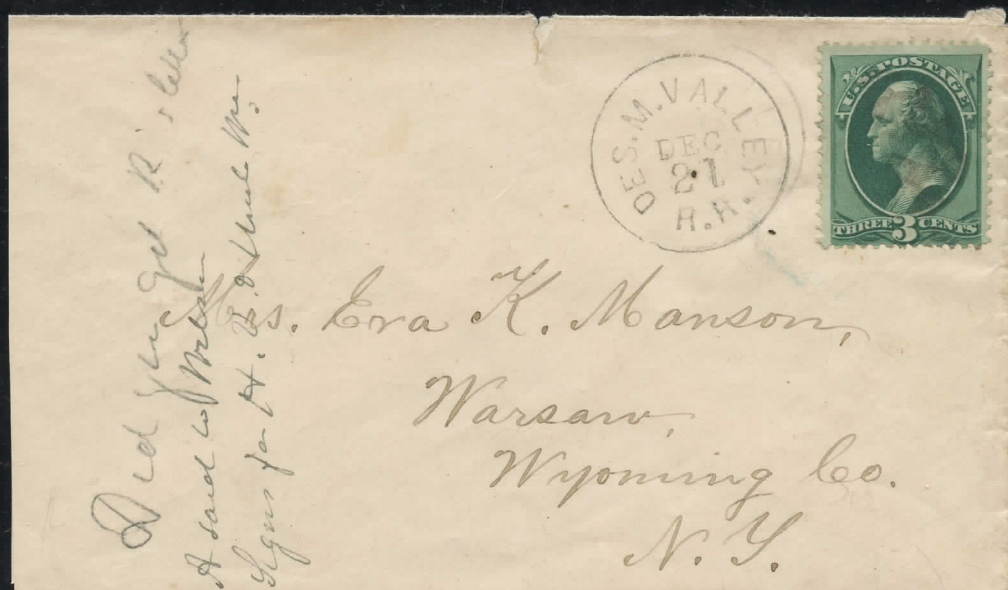

Did you get R. letter
A card to Mother
Signed for H. S. D. & M. W.

Eva K. Manson,
Warsaw,
Wyoming Co.
N.Y.

OM + Kearney Twp Rps 1870

30-

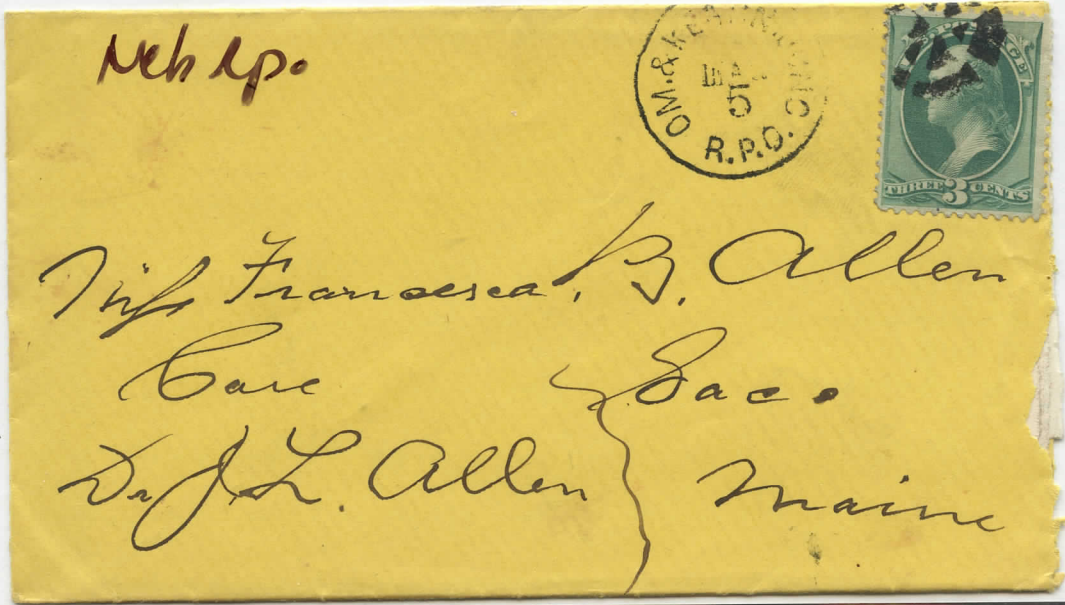

Rich + York Riv RR 1877 X77,091

85.-

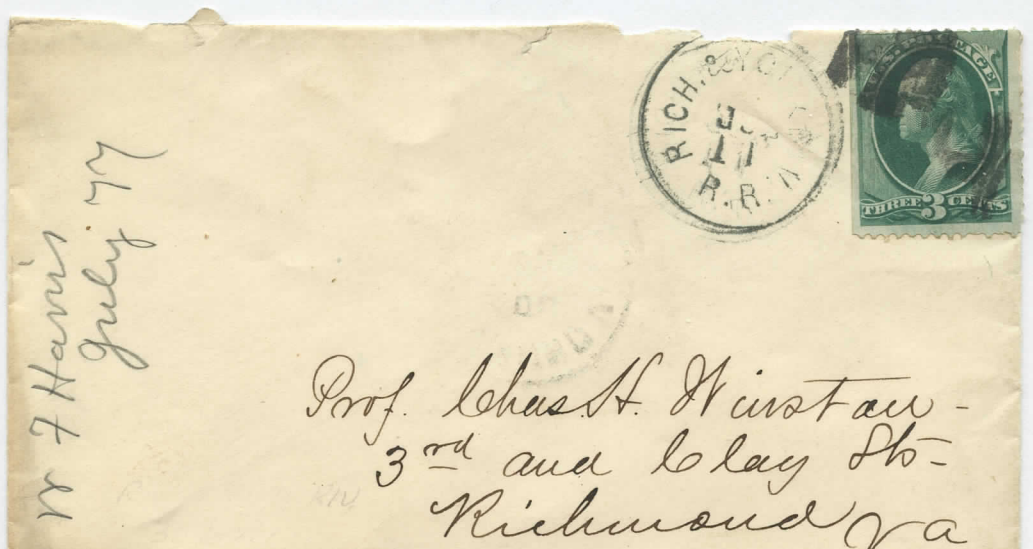

REVERSE



480



Miss Laura Hunter
Hessburg
N.Y.



Miss Julia Wynn,
Sawyersville,
Hale County,
Ala.

406-A-2 (12)

Return to JOHN M. MILLER & BRO.,
BUTLER, Pa.,
If not delivered within 10 days.

2407



F. S. Brewer, Esq.
Olean,
Cattaraugus Co.,
New York.

Charleston (S.C.) - Augusta (Ga) Agt 336-I-2, II 25-

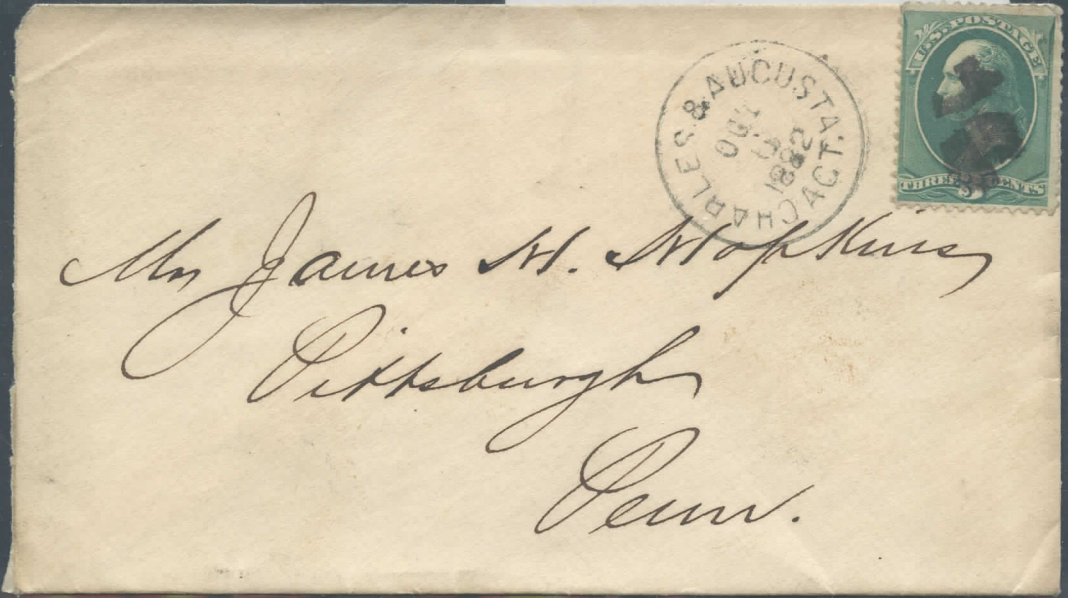

Mr James H. McKim
Pittsburgh
Penn.

GA. CENTRAL RR

1876

x do 731 x

30-

353-A-1



J S Gartensteig
Domboboro

18th Sept 1876
A 19th

Mr. L. J. Guilmartin
Savannah
GEORGIA CENTRAL
353-A-1

3



Dr Snyder
Virginia
Ills.

Recd of Mr. Aug 31.

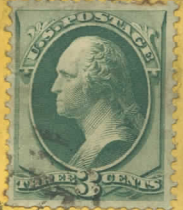

Mr. J. N. Withenbury
Care Madam Hobart & Co
Paul St East of Broadway
Cincinnati
Ohio

United States POSTAL CARD

WRITE THE ADDRESS ONLY ON THIS SIDE-THE MESSAGE ON THE OTHER

To Edwin Thomas & Co.
Portland
Me.

POSTMARK: COLO. SPRING, MAR 27, 1871

POSTAGE: ONE CENT

United States POSTAL CARD

WRITE THE ADDRESS ONLY ON THIS SIDE-THE MESSAGE ON THE OTHER

To Mrs Carhart & Lewis
Wacon
Pa.

POSTMARK: WESTERN, MAR 31, P.M.

POSTAGE: ONE CENT

UX3
25-

R & G d S + R 1875 £05575
Raleigh & Gaston - Seaboard & Roanoke
Va/NC

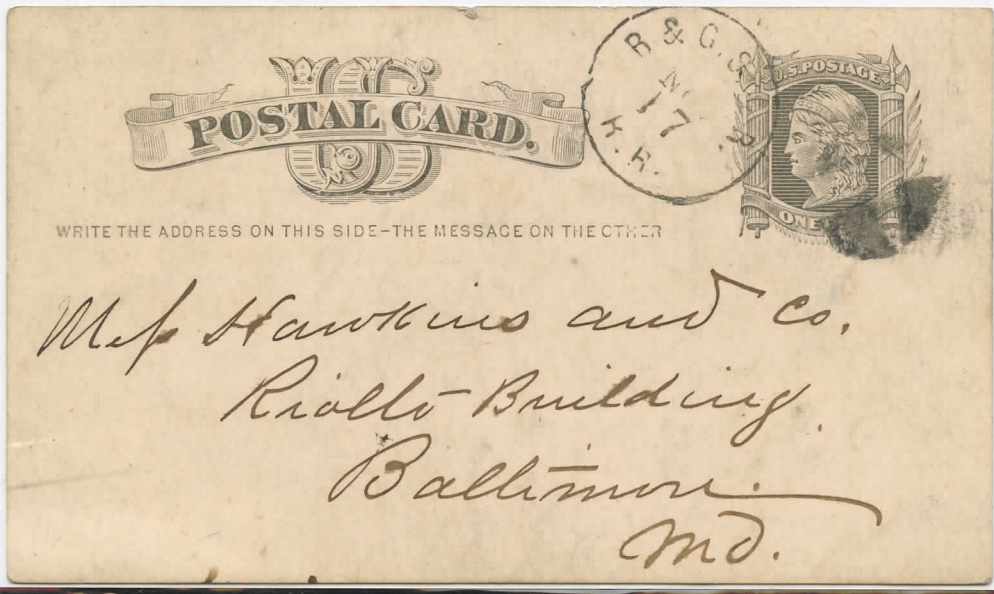

WRITE THE ADDRESS ON THIS SIDE - THE MESSAGE ON THE OTHER

Mrs Hawkins and Co,
Rialto Building
Baltimore
Md.

WASH & WELDON RPO
30-



Mrs. J. H. Chamblayne
607 Tazewell St.
Norfolk
Va.



Mrs. Lena Jackson
161 Annunciation St
New Orleans
La.

75

If not delivered within 10 days, to be returned to



Nettie B. Moore,
Waterbury Center,
Vermont.

Return to A. B. HALL & CO.,
201 Front Street, WORCESTER, Mass.,
If not delivered within 10 days.



Vertical handwritten notes:
2700
3
A. B. Hall
Worcester

A. B. Hall & Co
Worcester
Mass

NY + Om RR 1870s
New York + Oswego Midland

x d 1593

25,00



Walter Bull MD
Utica
NY

PORT. & WORCESTER / AGT.

25½:26 BIK.

26-F-1

Portland, Me. - Worcester, Mass.,
151 Mi.

- Neg. 'F' in C18-

15-

Portland & Rochester R.R.; Worcester & Nashua R.R.

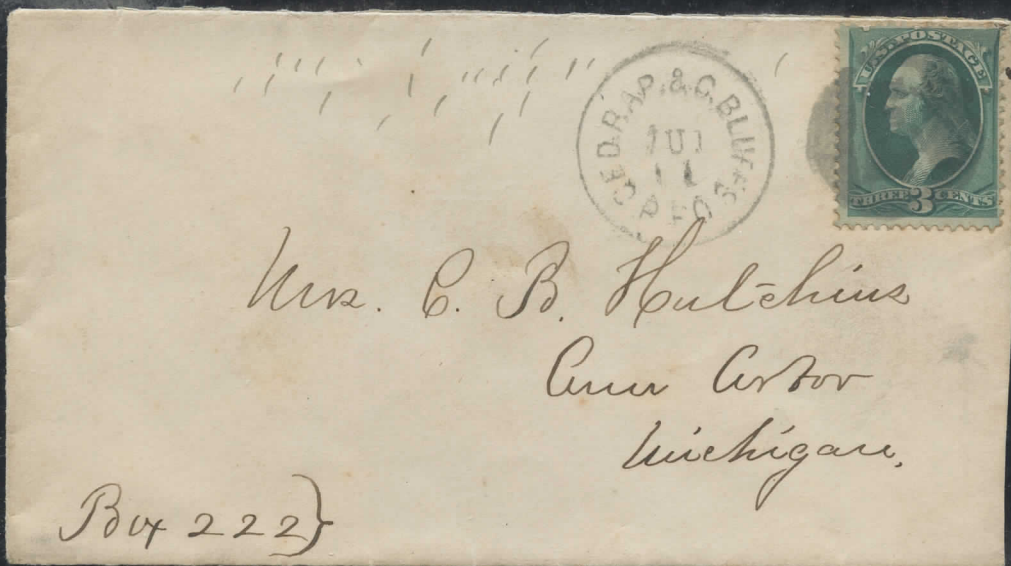

If not called for in 10 days, return to
~~J. H. BOWMAN, Architect~~
Manufacturer of ~~dealers in~~
Parlor, Office and Kitchen Furniture,
Seville, O.



Mess Merts & Riddle

Ravenna

Portage Co

Ohio

Detroit
Lansing &
Lake Michigan
RR

20.00



James Jukes
29 Water Street
Detroit
Mich.



Miss Susanna Ecla
Care Geo. Gray Esqr.
Dover
Important!
M.H.



Merts. T. Kiddle
Ravenna
Ohio

147 "Sal & Kent Agt" (Salamanca, NY & Kent, OH)
To Ravenna, OH. Towle 550-B-1 rarity III
Reduced 3/4" at left. Ex-Mauri LX \$25

112



Duo 3
J. W. Allen
143 Duane St
New York

R 115
P 735



NOTHING BUT THE ADDRESS CAN BE PLACED ON THIS SIDE.

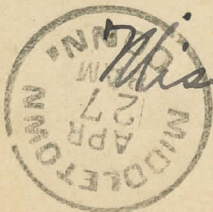

Miss Rosa Wilcox
Middletown
Connecticut.

N.C. & Alex. Va. AGT / W 85

GATES & BARNARD,
Iberia Oil Mill,
NEW IBERIA, LA.

If not delivered within 10 days, to be returned to



Charles Macmurtre Esq

Customs Office ~ Baton Rouge
436-A-2 III ~ La

262-5P

If not delivered within 10 days, to be returned to



B. S. Herring Esq
N. M. Macon
Mississippi

A. & N.C. RR 34 BN 1870S VF + scale \$100.00
323-C-2 FO 1962 X
ATLANTIC + NORTH CAROLINA RR
Gouldsborough & MOREHEAD CITY N.C.



Miss C. M. Whitton
Ithaca N. Y.

3

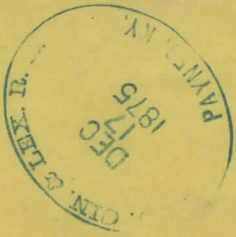

Wm Redd & Bro
Lexington
Kentucky

"Port. & Swant. Agt. Dec 2" (Towle 11-D-1) bold strike of cds with matching negative "W" cancel ties 3c green (158) on cover to Morrisville, Vt.; opened at right, Very Fine, Ex-Dr. McCall, Scarcity III. [Item: 008631] \$150
A nice example of the Portland & Swanton route agent marking.



Will H. Small
Morrisville
Lamoille County Vermont



J. P. Smith Esq
Stoneham
Mass

Lou. cin + Lexington RR
Jericho KY

06250x

15.00



Bur & K RR
Burlington & Keokuk - Iowa

x d1985

50.00

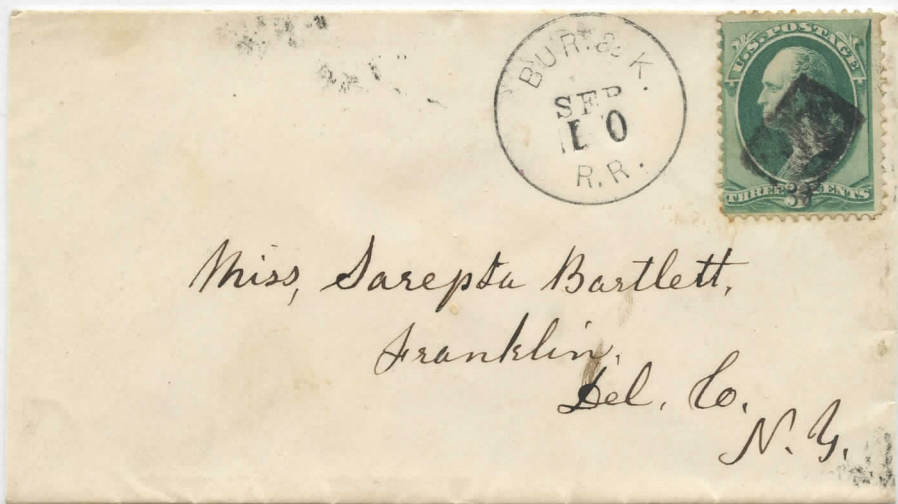

TERMINUS T1 FINAL



WRITE THE ADDRESS ON THIS SIDE - THE MESSAGE ON THE OTHER



TERMINUS 15

Miss L. M. Jacobst & Co
Tucson ^{At, RR}
at 160-

ROUND & STAMP DKT
95-

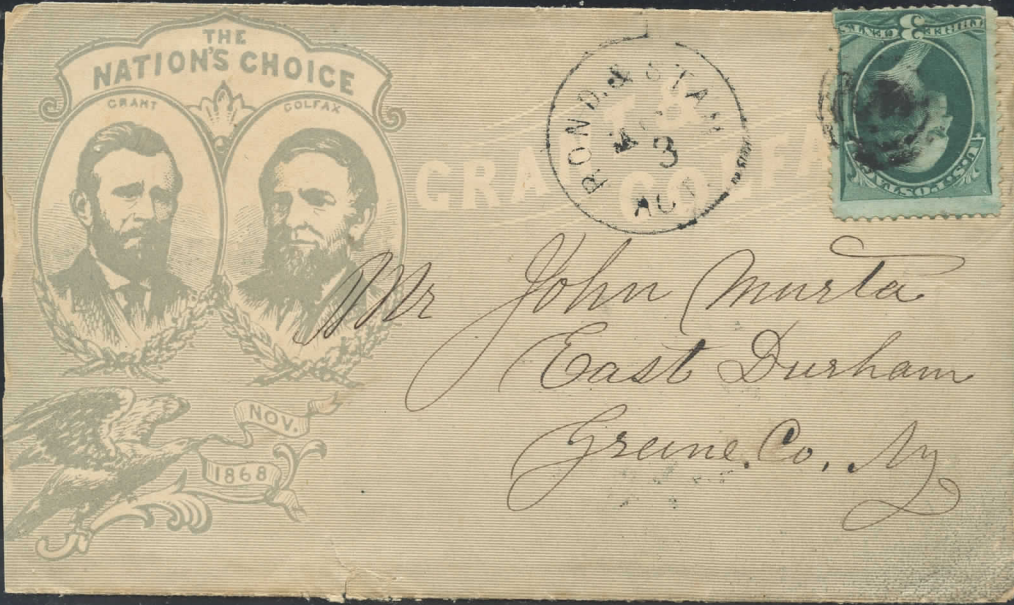

ROUND STAMP
NOV 3 1868



Mr John Murta
East Durham
Greene Co., N.Y.



CENTRAL
1868

7250-

Miss L. M. Jacobst & Co
Tucson
at

#158, DOU
751-S-1 E

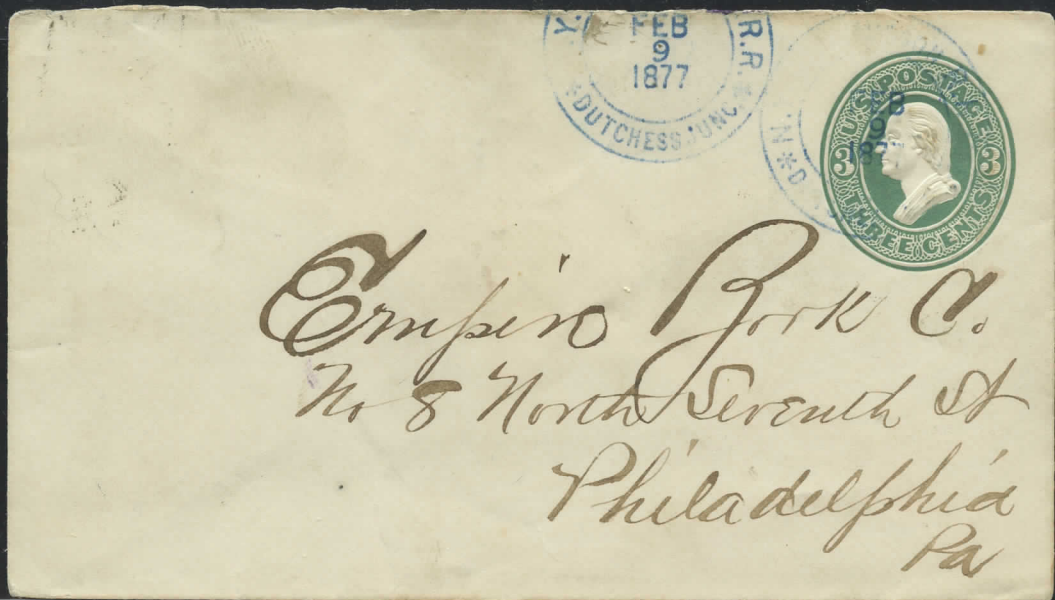

6

158 pair (faults) "New York & Wash/RPO" underpaid to England 12 Feb 1875 by 6 cents for 2 X 6 cents treaty rate. New York transit & "Insufficiently Paid" London receiver & manuscript 6d due Towle 238-G-1 EAX \$75



ROUSE POINT (AIR MAIL) AGT 1870s T. 72056 15⁰⁰

N.Y. RPO with letter



147 "Lan(caster, NH) & Boston (MA) Agt" partial
negative "N" fancy cancel to Providence, RI.
Towle 25-H-1 rarity II
Ex-Mauri
LX \$25
92

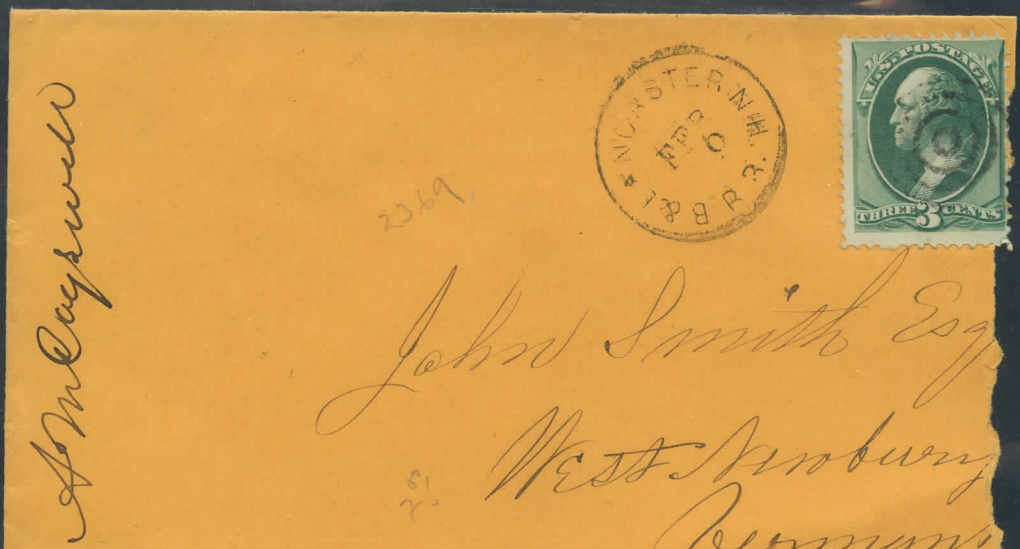
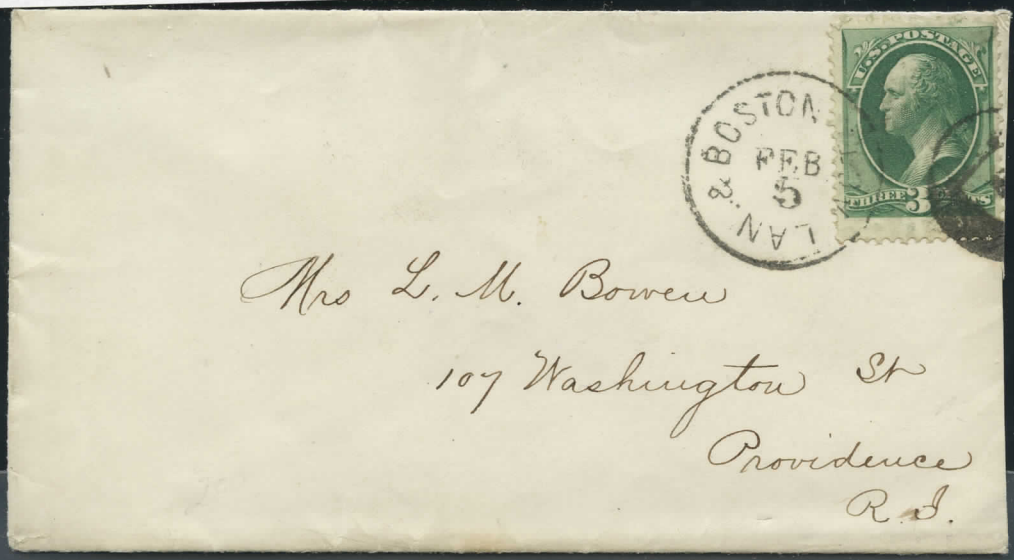



Charles A Townsend
Care H & Robinson
Howard St
Akron Ohio

U163 "The Fast Mail NY & Chi RPO"
To Akron, OH. Towle 114-J-3 rarity III
Ex-Mauri KA \$35

97



A. Brouson Esq,
V. Philadelphia Local Tel Co.
Philadelphia
Pa.

147 (Buffalo, NY) "The Fast Mail NY & Chi RPO"
To Philadelphia, PA 5 Nov 1879 with letter
Towle 114-J-5 rarity III
Ex-Mauri KA \$35

95

214.622 X F 45.00

If not delivered within 10 days, to be returned to

(Jefferson MASS)



Charles Davis Esq
Meads Wolean Mills
Hamover, P.C.
Conn

BCM + Wm
RR

ca. 1880

X54,768

40.00

MONTPELIER AND WELLS RIVER
RAILROAD,
MONTPELIER, VT.



Jane G. French

*John Smith Esq
West Newbury
MA*

C.C. MON
-
"Bos"

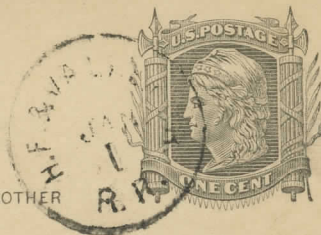

WRITE THE ADDRESS ON THIS SIDE - THE MESSAGE ON THE OTHER

*J. E. Roller Esq
Harrington
Rockingham Co
Vt*

147 "W Heath & Dec Agt" (White Heath & Decatur, IL)
to Champaign, IL 1 Nov 1877
Towle 742-A-1 rarity IV. Edge toning
Ex-Mauri

KA \$35

!!!

*Answered Nov 11
1877
J. E. Roller Esq*



*John Pley
P. O. Champaign
Illinois*



*Mr H. E. Cobleigh,
Newbury,
VT*

147 "W R & Montr Agt" (Wells River & Montpelier, VT)
To Newbury, VT. Towle 38-A-1 rarity III
Ex-Mauri

KA \$35

94

~~CASSADAGA LAKE FREE ASSOCIATION.~~

~~A. S. COBB, President;
MRS T. M. SKIDMORE, Vice President;
J. W. ROOD, Secretary;
T. J. SKIDMORE, Treasurer;
J. M. WOODCOCK, Clerk.~~

~~Return after 10 days to
J. W. ROOD, SEC'Y,
FREDONIA, N.Y.~~



*Clarence C. Bull Esq
144 E. 52
New York City*

147 "Dunk & Titus Agt" (Dunkirk, NY & Titusville, PA)
To New York, NY. Towle 149-C-1 rarity III
Ex-Mauri

KA \$35

99

11,936X

125.00



*Miss Julia Hynes,
Sangerville,
Hale County,*

3

184-A-1
\$150-



Mr. E. B. Sterling,
No. 55 Carroll St.
Trenton, N. J.
P.O. Box 294

548



Tristram Coffin
Attorney at Law
Pikepsie N. J.

Atlantic - August 22 1877 35-

United States
POSTAL CARD

WRITE THE ADDRESS ONLY ON THIS SIDE - THE MESSAGE ON THE OTHER



To: L. R. White Esq.
Charleston
S. C.

Peoria & Warsaw RR
Toule Meyer 656-13-1



Miss Luinnia M Snow

Peoria

Ill

Care
W S Kellogg Bay

Cent & Cairo RPO Neg. N #0163 Xd1366 20.00
Centralia & Cairo For North



Miss Jennie Coleman
Whitestown

N. Y.



Miss Maggie M. Intyre

Algona

Iowa

(Kossuth Co)

Dol - Roll. 1
39-3 ✓

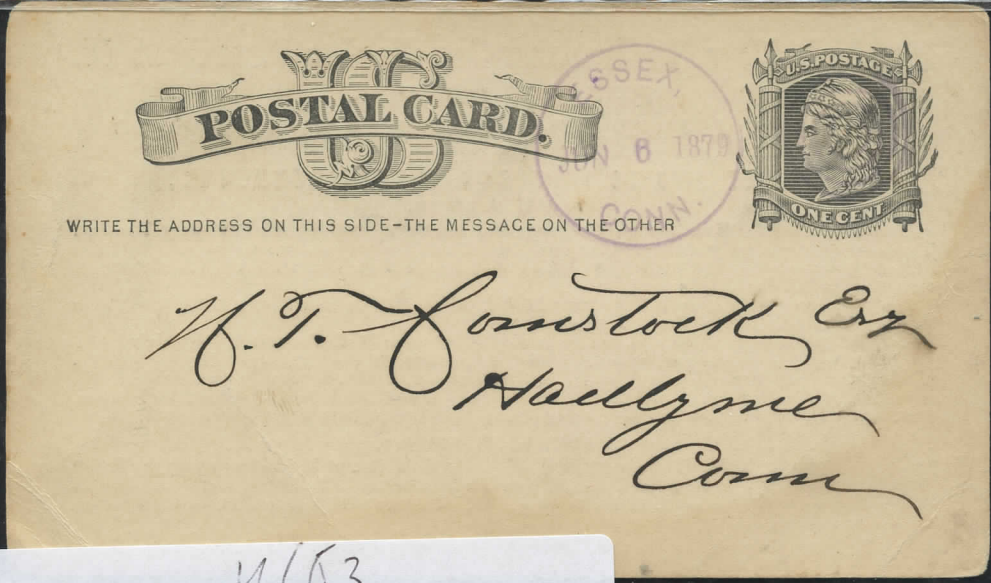

4163
220 New York, NY to France 1891
\$25 KA

LAKE SUPERIOR & MISSISSIPPI RIVER
\$50.00

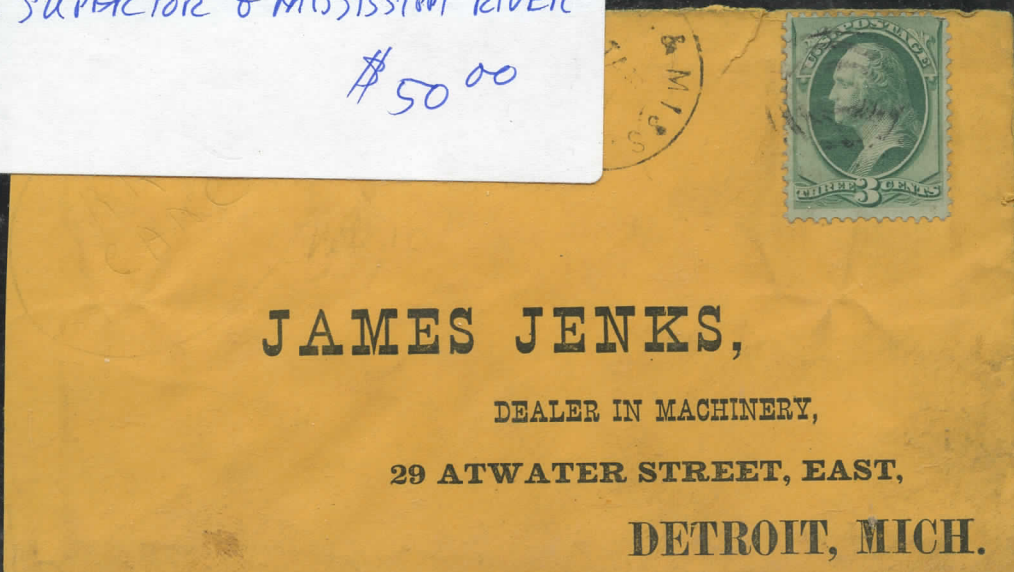

125



Willie A. Page Esq.
Brunsville.
N. H.

CONTENT
20.00

124



Gaul & Essey Esq
Hudson N York

40-B-1

Rich & Syer Act

EX 1879

x d0685

25-

103-B-1



WRITE THE ADDRESS ON THIS SIDE-THE MESSAGE ON THE OTHER

Mrs C. Finnes
Main Square
N.Y.



Mr George G. Sanborn
 At Durand & Pratt's
 132 Water St.
 Elmira
 New York.

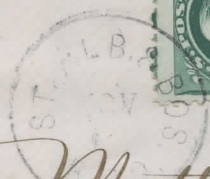

Miss Josephine Mott,
 Bristol,
 Pennsylvania.



Mr. Geo. C. Maynard
 1428 P. St.
 Washington
 D.C.

SPRINGFD + NY APT
(M.S./NY)

1870S

15-

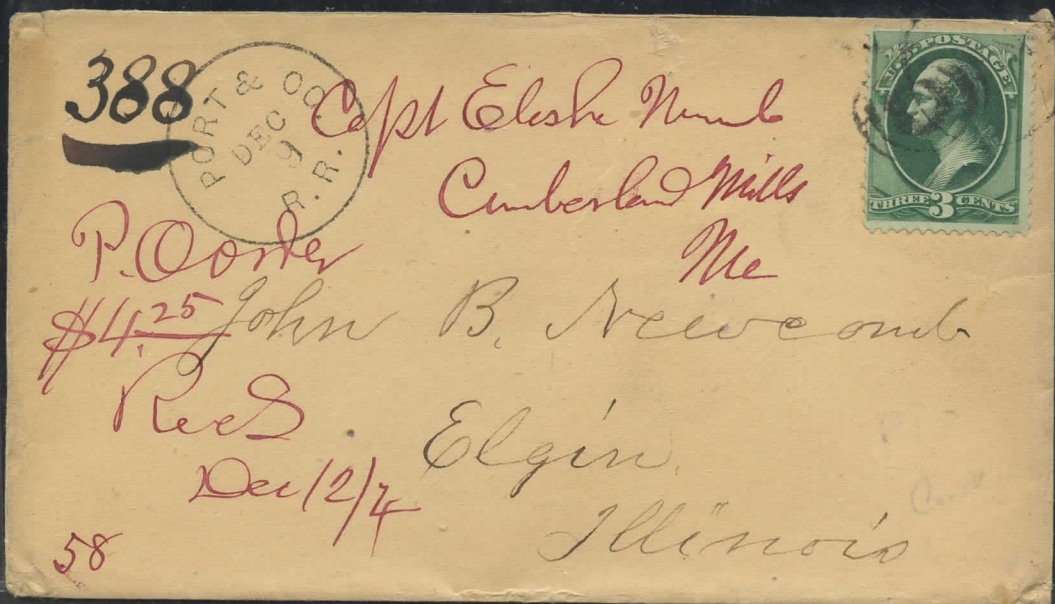
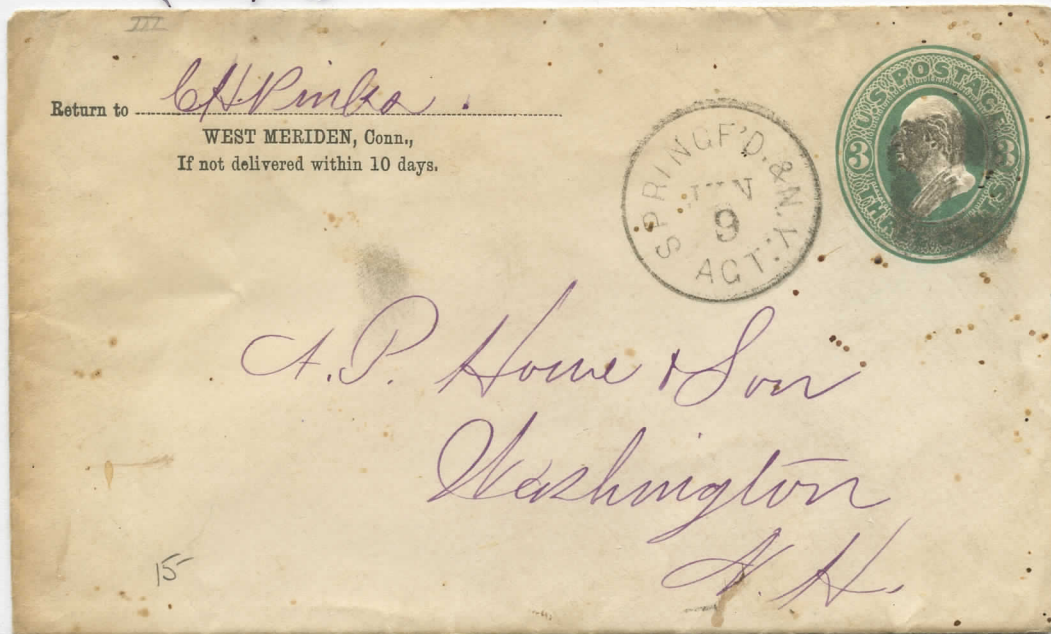

PORT & OGDEN RR
(Towle 11-M-1) (8)

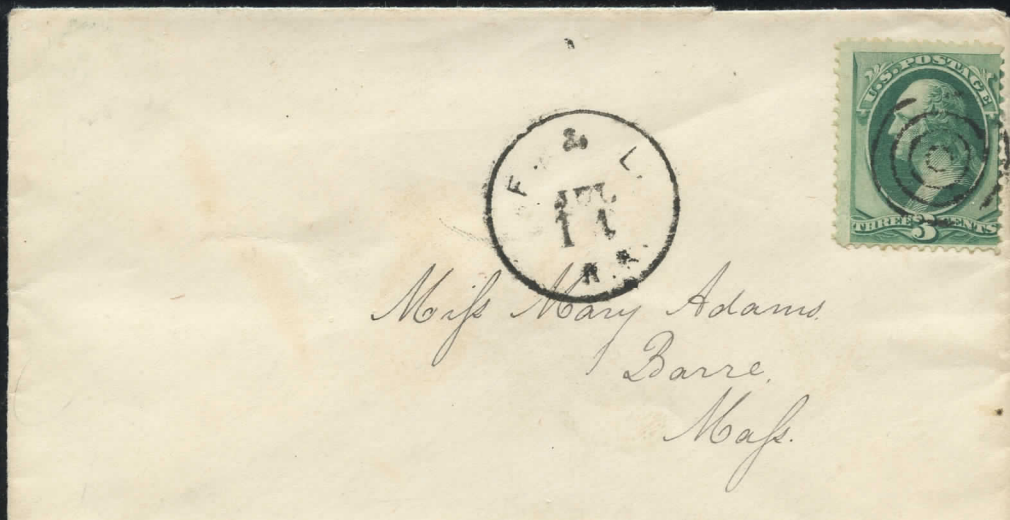



Mrs. Barclay Haviland
 Millbrook
 Dutchess Co
 N.Y.



Miss Tillie Stuenkel
 Macomb City
 Mo.



C.P. Richards & Co
 Halliwell
 My me *Shaw*



J. C. Hill Esq
Killarney
N.Y.

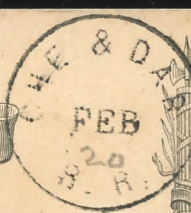

WRITE THE ADDRESS ON THIS SIDE—THE MESSAGE ON THE OTHER

Mr O F Winters
Charleston
S.C.



WRITE THE ADDRESS ON THIS SIDE—THE MESSAGE ON THE OTHER

L. J. Rollett & Sons
South Adams
Mass

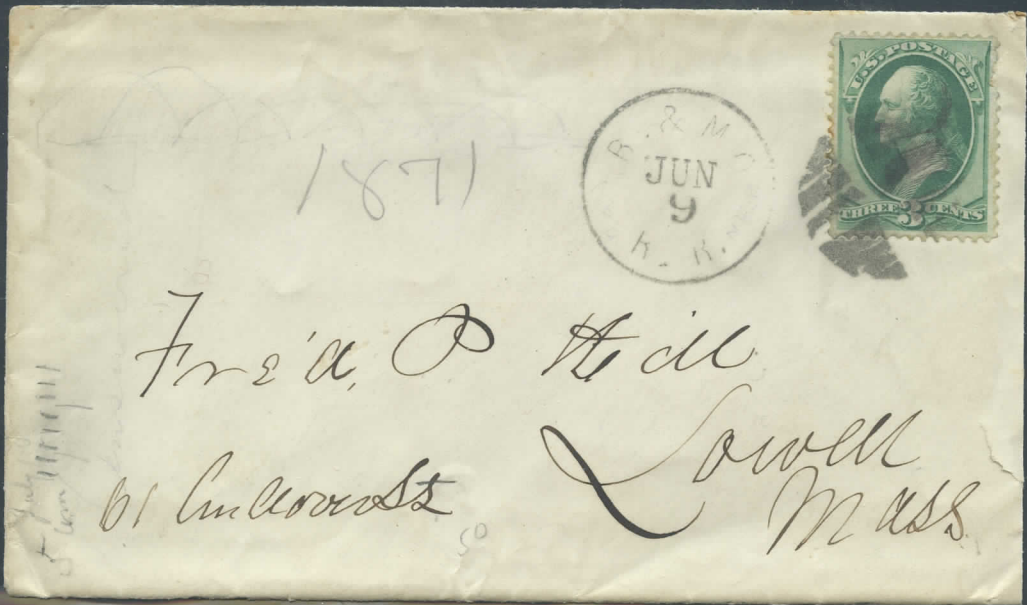

UX3 "Boston & New York RPO" to Stamford, CT
(New Haven, CT) 16 Oct 1874
Towle 80-C-1 KA \$35

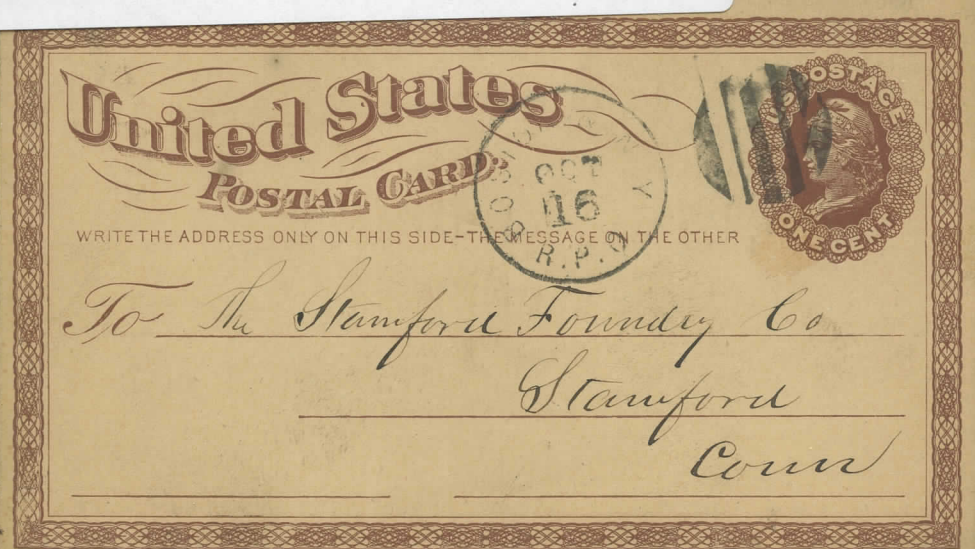

Ft. Dodge + S City

25.00

If not called for in ten days return to

STORM LAKE BANK,

Storm Lake, Iowa.



Thomas Webb, Esq
Freeport

Stephenson Co.

Ill.



Mrs M. W. Wayne.
Wilber's House
King St.
Charleston.

Solo^a

350-8-1

421-F-1
III
Grill



A. W. Allyn
1 Aug 1873
6 " "
7 " "

Messrs B. Babey and Reinson

Attorneys at law

Charlottesville Virginia

1 grill



Miss Grace G. Robinson

Meredith Village
N. H.

Box 90

B. C. M. + W. M. ER

X37158X

50-

BOSTON, CONCORD MONTREAL & WHITE MOUNTAIN



Miss G. J. Plamfield
W. Argyle

25-E-1 (9)

Return to SELDEN & GRISWOLD M'FG CO.,
ERIE, Pa.,
If not delivered within 10 days.



Mr P. Henry Smith
attorney

Burlington
Iowa



Corner Duval and Front Streets, showing First Nat'l Bank and Hotel Jefferson

Key West
4-7-17

Spain

PIERCE & KEENE
TR 86
JUL 4
1918
EST

RMS



6

Ft Pierce & Key West (FL)/RPO on PPC of Key West
4 Jul 1918 censored (New York, NY) to Spain
Towle 392-A-1

XEA \$50

SAN FRANCISCO
NOV 2
CAL. 00



Mrs James McInerney

Boston

61 East Brookline St

Massachusetts

1869

Scarce to foreign destinations

After 10 days, return to
THE L. S. STARRETT COMPANY,
ATHOL, Worcester Co., MASS.

BOSTON & TROY
JAN 4
1898
TR 4



Messes. Schuchardt & Schutte.

Brutigasse 17.

Vienna VII,

Austria

"Boston, Providence, & New York/RPO" to Germany
UX12, 1 cent Bureau 1895. German receiver.
Towle 70-AG-3 KA \$35

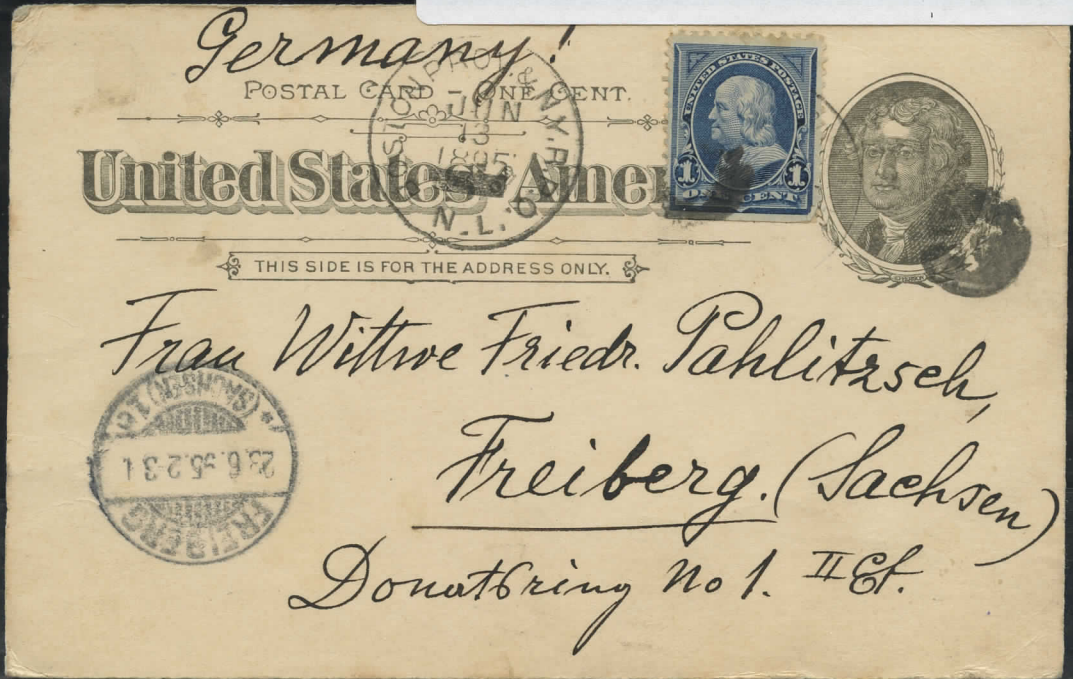

U348
at printed matter rate
Scarce destination

EAX \$75

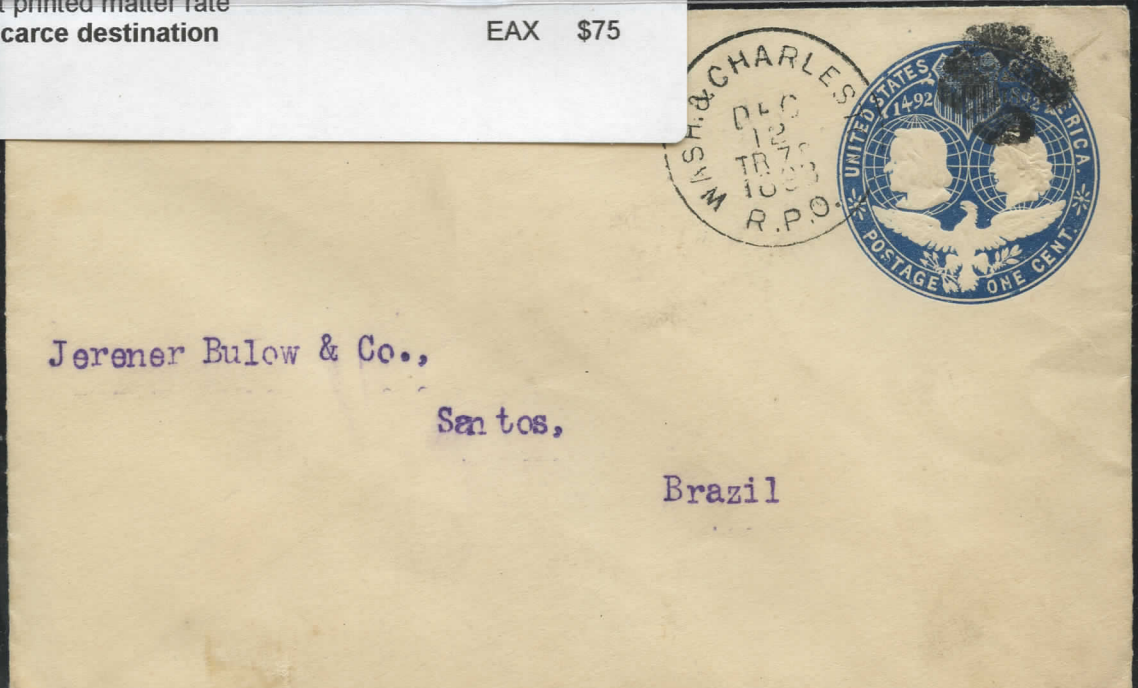

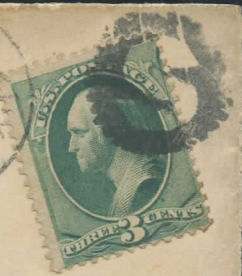

Miss J. Jennie Forsythe.
Oskaloosa,
Iowa.

If not called for in Ten Days,
return to

R. F. WALES,
Harveysburg,

Warren County, OHIO.



Hon. N. E. French
Jefferson
Ashtabula Co
Ohio

B. C. R. + M. R. R.

CA 1872

50.-



Miss Louisa Bucht
Newtown
Iowa

DESM. VAILEY R.R.

NYD

x d0563

40-

757-B-2

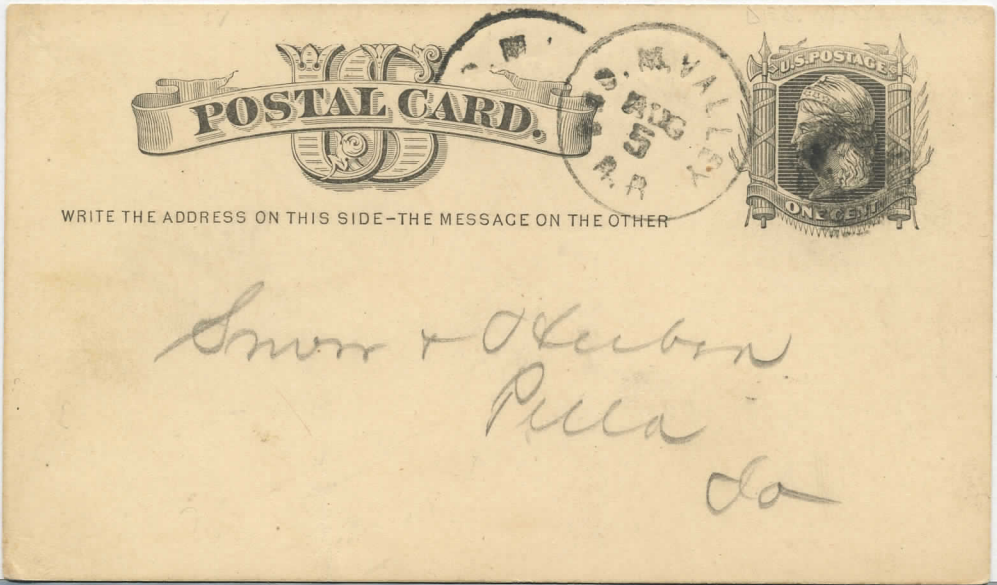

Elroy + Haru Agt
Elroy + Harvard

1870's d1371x
inu S killer

35.00

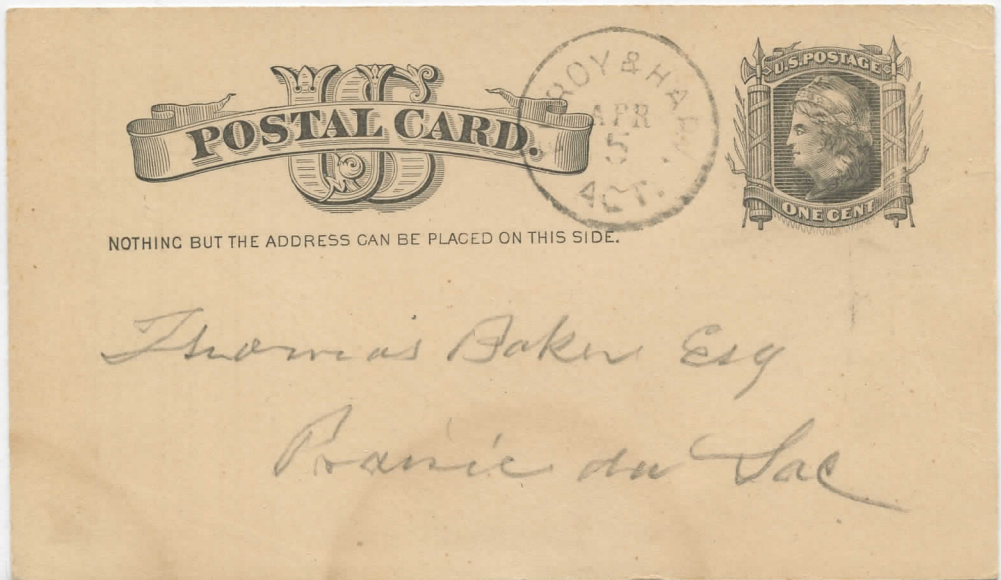



Mr Clinton Stevenson
Southwest Corngo
New York

RPO

35-

United States
POSTAL CARD



WRITE THE ADDRESS ONLY ON THIS SIDE-THE MESSAGE ON THE OTHER

To Mrs E H Wilson & mullis
New Orleans
La

NO 4 CHICAGO RPO

United States
POSTAL CARD



WRITE THE ADDRESS ONLY ON THIS SIDE-THE MESSAGE ON THE OTHER

To J H Woodward & Croft
No 162 LaSalle St.
Chicago Ills



P. O. F. & C. Inc

12502



Mrs. J. Neal Gate
 Wollborough
 N. H.

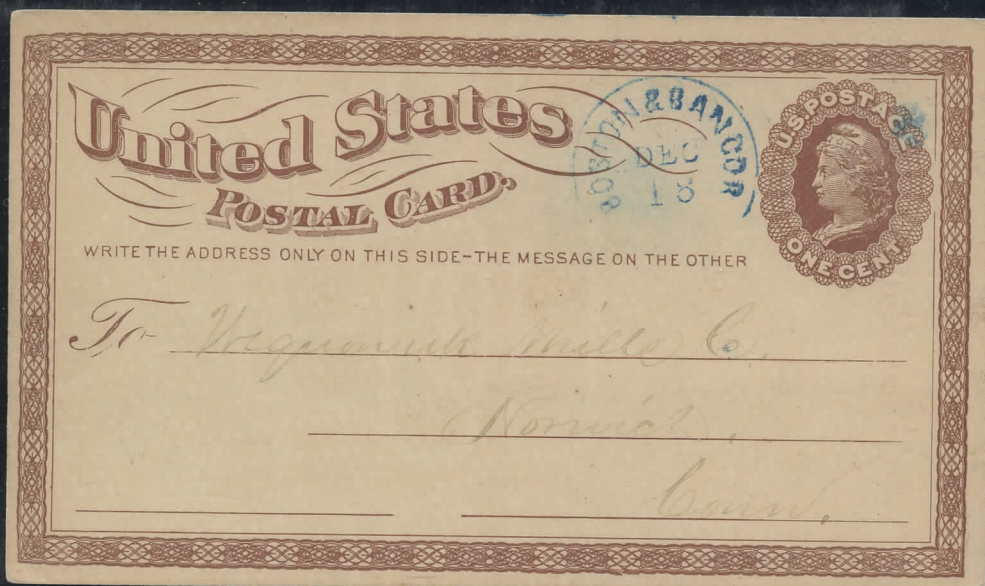

WRITE THE ADDRESS ONLY ON THIS SIDE-THE MESSAGE ON THE OTHER

To Wegman's Mill Co.
Norwich,
Conn.

N. J. + Get RR

1873 236-A-1

1403, a

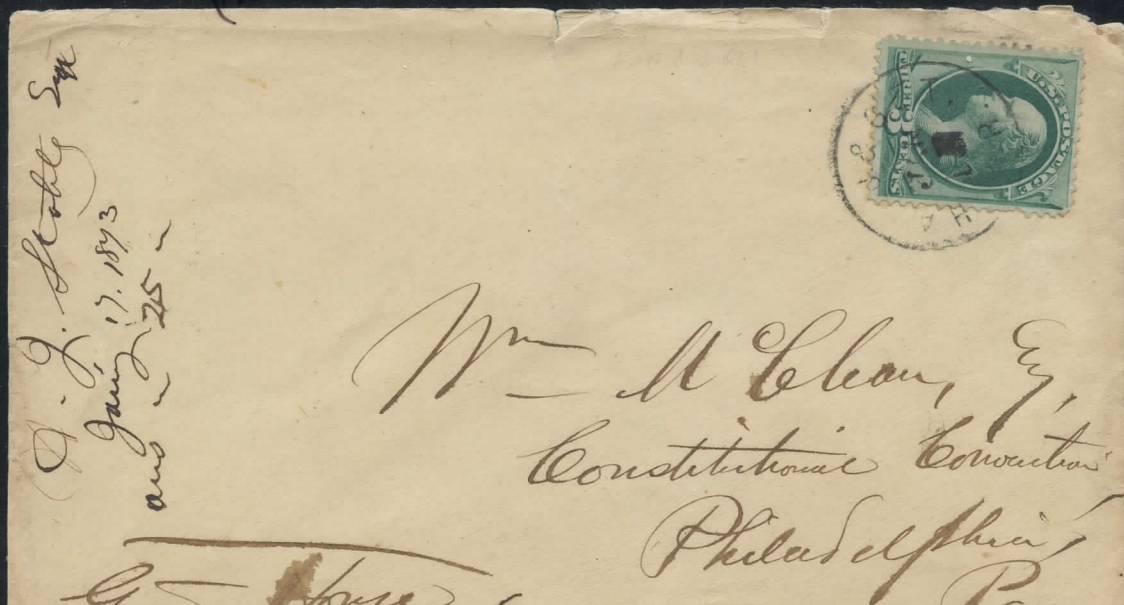

Wm McLean, Esq,
 Constitutional Convention
 Philadelphia, Pa.

If not delivered within 10 days, to be returned to

Erhart Ganz
Bülach Canton Zurich
Schweizland
Europe.



Naugatock R.R. 1870's 54,038 15.00

Return to F. A. BARTRAM & CO.,
Wholesale Provision Dealers,
113 WATER ST., BRIDGEPORT, CONN.
If not called for in TEN days.



W. J. N. Finch
Ansonia
Conn

OGDENSBURGH #147
RR (SEP 9 1871) 101-E-I #20.00
25-2 1/2 mm black III

At the Taylor's Letter Recd. Sept. 9, 1871.



Ralph Swenburn Esq
Chateaugay
NY



R. A. Hoffman Esq
 Canton
 Miss

138

Newp+Springe Agt 1870's Xd1545 25.00
 v+/ma Fancy S Cancel



Castor

Miss Alice C. Pierce,
 Martown
 N.Y.



Miss Smith,
 15 Stock Island Crescent,
 Baledonian Road,
 London,
 England.



U84 (Tama City, IA) to Prophetstown, IL
"CR & CB RPO" (Cedar Rapids & Council Bluffs)
Towle 691-K-1 rarity 1. Edge wear
Ex-Mauri

LX \$25

68

After ten days return to
J. L. BRACKEN,
Tama City Iowa

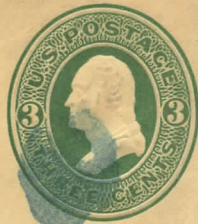

Arbela Adams Esq
Whiteside Co
Prophetstown
Ill



Dr J. F. Adams
Pittsfield
Mass

147 pair "NY & Wash Night Line" (New York &
Washington) to Pittsfield, MA
Towle 238-M-1 rarity II
Ex-Mauri

LX \$25

Return to GENERAL AGENTS OFFICE,
B. & M. R. R. in Nebr., OMAHA, Nebr.,
If not delivered within 10 days.



Robt G. Boyd Esq
Agt B & M Land Dept
Marion
Ohio



147 "Toledo (OH) & Lafay(ette, IN) RPO"
 to Detroit, MI 23 Sept 1870
 Towle 559-F-2 rarity II
 Ex-Mauri

LX \$25

91

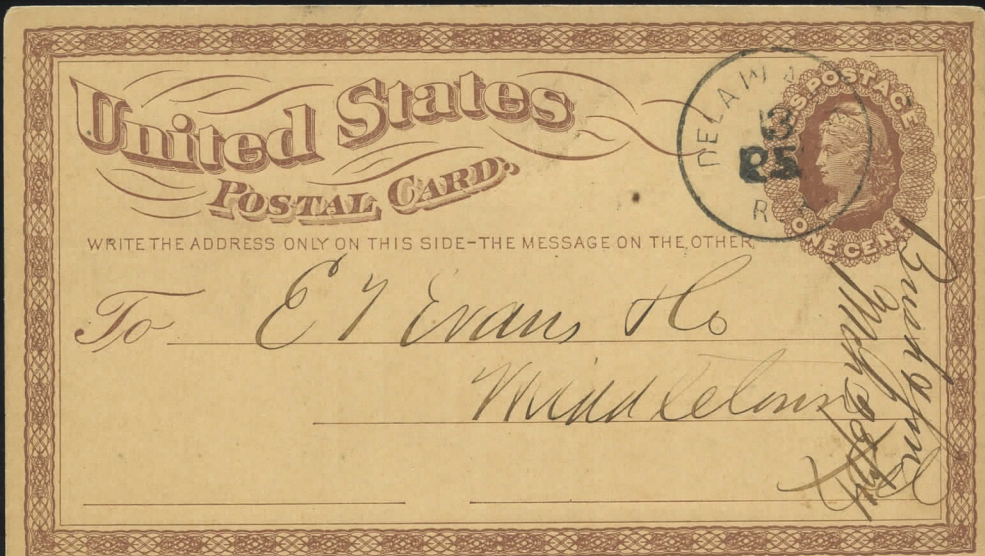
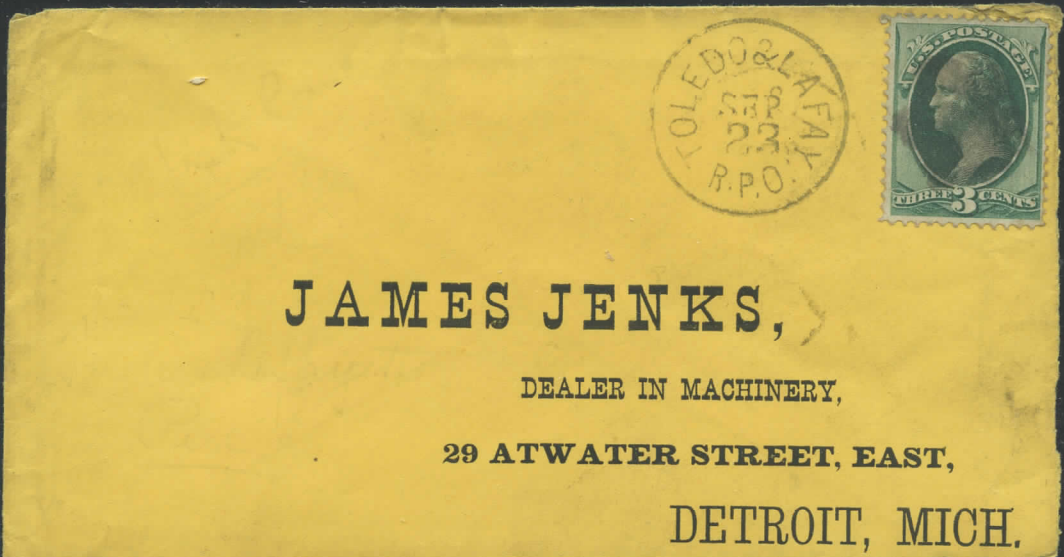

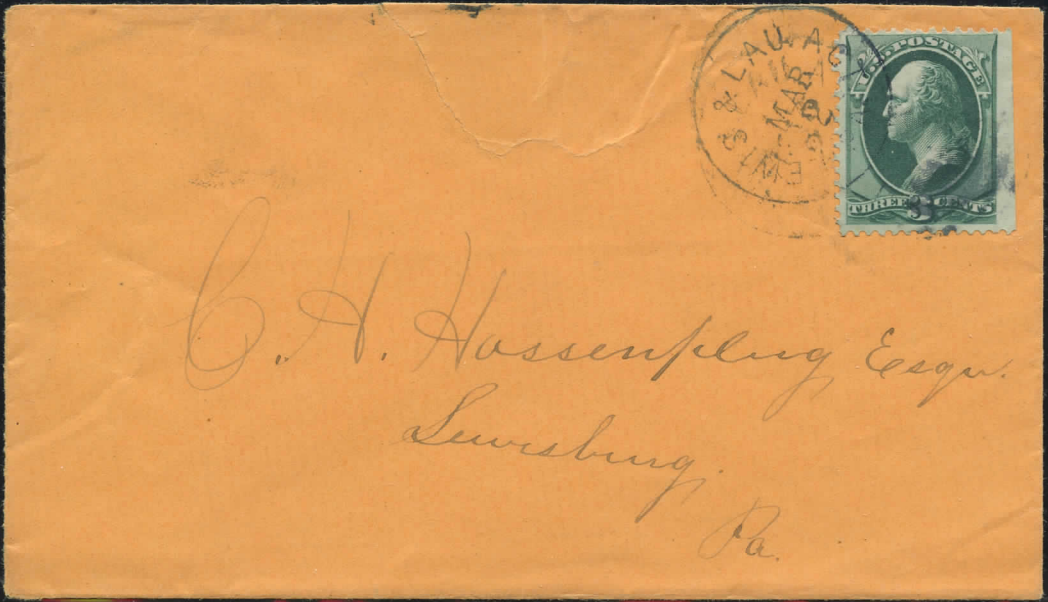

C. A. Hassenpflug Esq.
Lehighburg
Pa.

L. VALLEY RR. Ct 1872
Lehigh valley Pa/NOY

100-C-1 914,744 X 50-

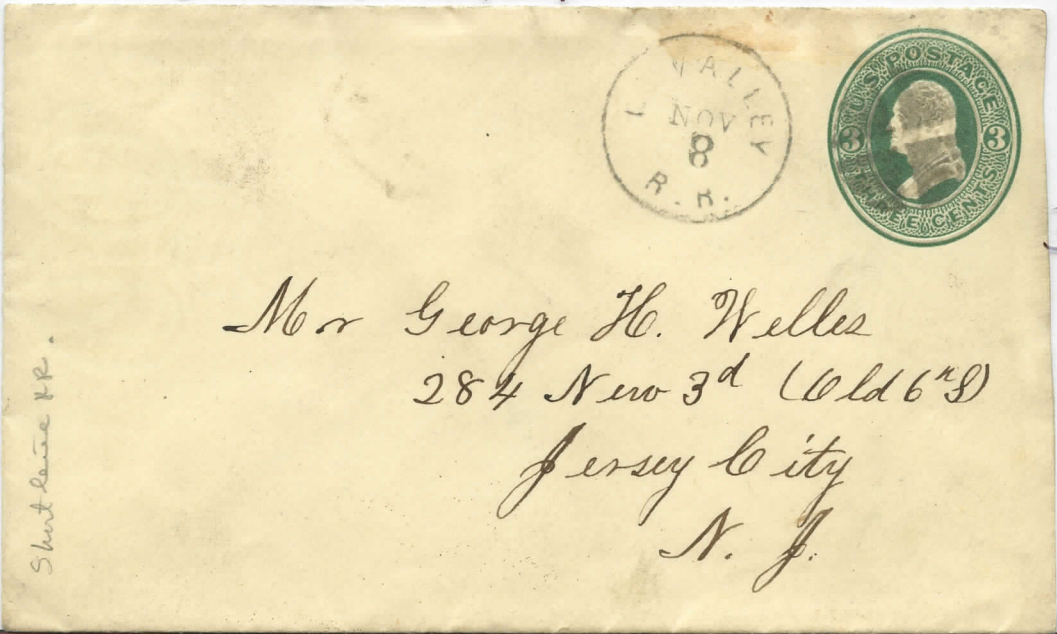

Mr George H. Welles
284 New 3^d (Old 6th)
Jersey City
N. J.

Short Line RR.

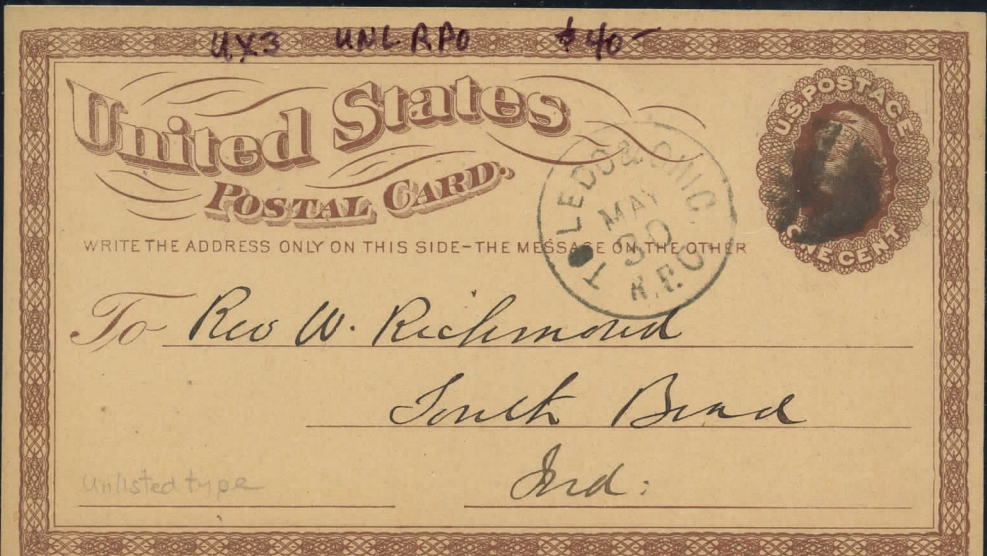

United States
POSTAL CARD

WRITE THE ADDRESS ONLY ON THIS SIDE-THE MESSAGE ON THE OTHER

To Rev W. Richmond

South Bend

Unlisted type

Ind:

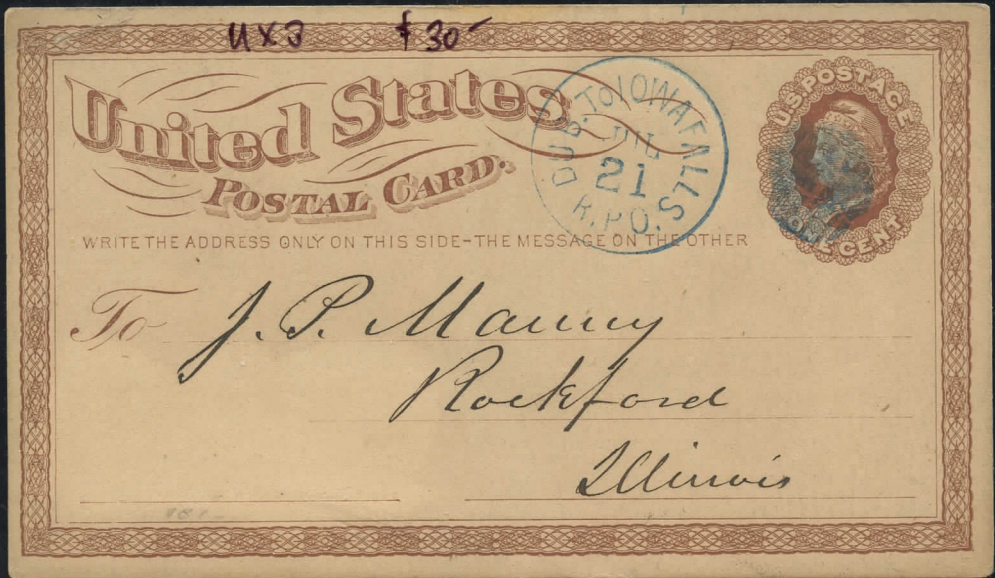

BOSTON & BANOR. P.O.

CA 1875

\$ 50⁰⁰

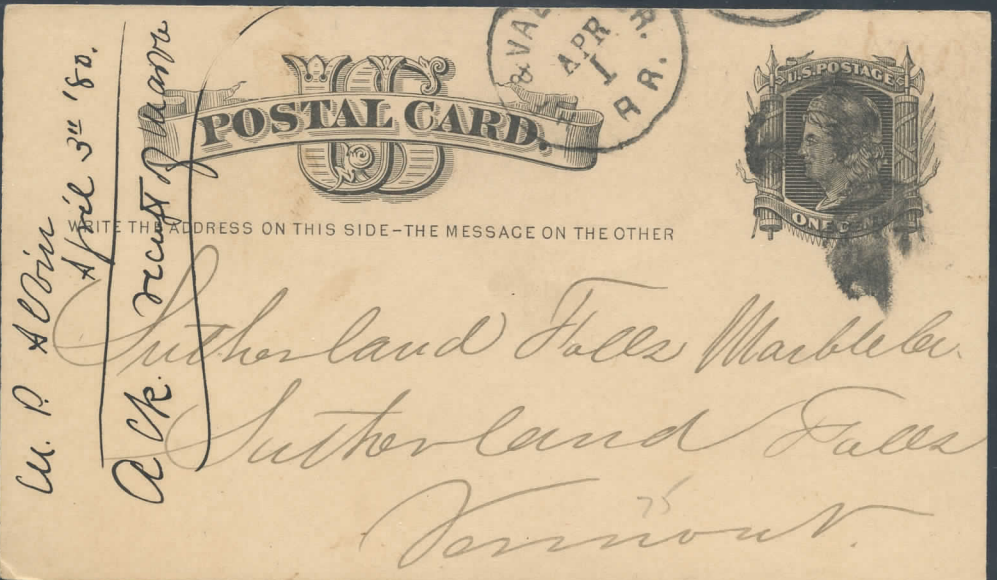
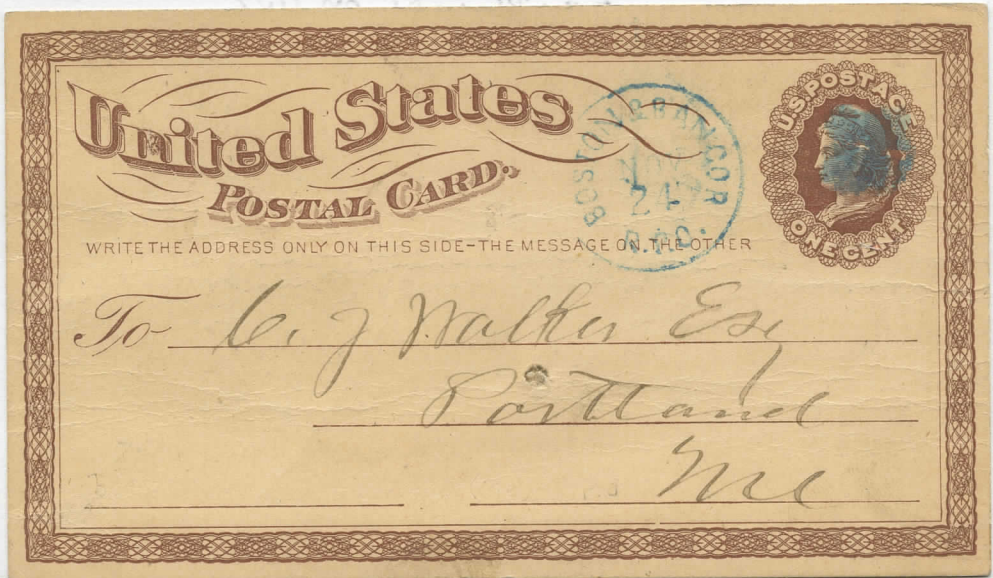



WRITE THE ADDRESS ON THIS SIDE-THE MESSAGE ON THE OTHER

Edward H. Fitch Esq
Attorney at Law
Ashtabula
Ohio

Ashtabula Co

S+W RR 1870'S

20-



Miss Georgia W. Huron
Newport
N. H.

Return to J. F. HILLJE & SON,
HIGH HILL P. O., Fayette County, Texas,
If not delivered within 15 days.



To the

Hewbraunfels Mfg Co

229

Hewbraunfels

Texas

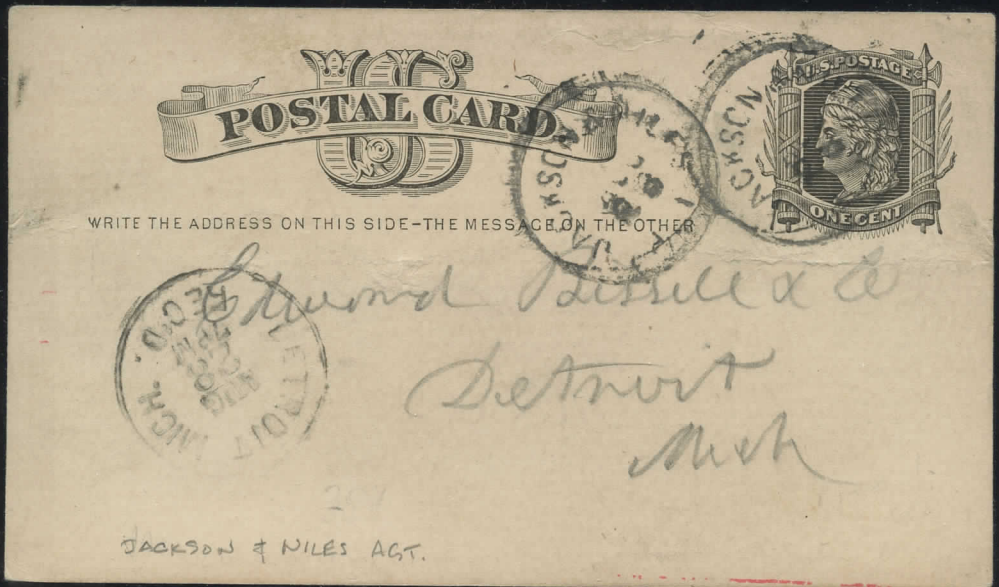

Return to
THE OHIO IRON & STEEL CO.,
LOWELLVILLE, Ohio,
If not delivered within 5 days.



Paul Wick Esq
Youngstown

Potts Tam & Hern

1870's

43340X

30



Mrs M. D. Holt,
 Danville,
 P.O.

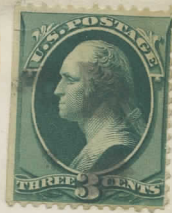

Mr C. Barthe
 Flemington
 New Jersey



34



Miss Baker
 Monmouth House
 Spring Lake
 N.J.



24

NO 2 VML
CIVICKS BUREAU
RIVER 45
MIL



Mrs W. S. Lovell.
Palmyra Plantation
Warren County
Miss.

New England Educational Agency,
—FOR—
SCRIBNER, ARMSTRONG & CO.'S PUBLICATIONS,
GILMAN H. TUCKER, Agent,
At THOMPSON, BROWN & CO.S,
25 and 29 Cornhill, BOSTON.

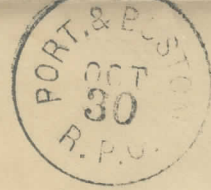

Mrs. Nancy S. Tucker.
Raymond,
N.H.

15.00



WRITE THE ADDRESS ON THIS SIDE - THE MESSAGE ON THE OTHER

Rev. Paul Whitehead
Farmville
Va.

Boston + Albany
RPO

1873

10-

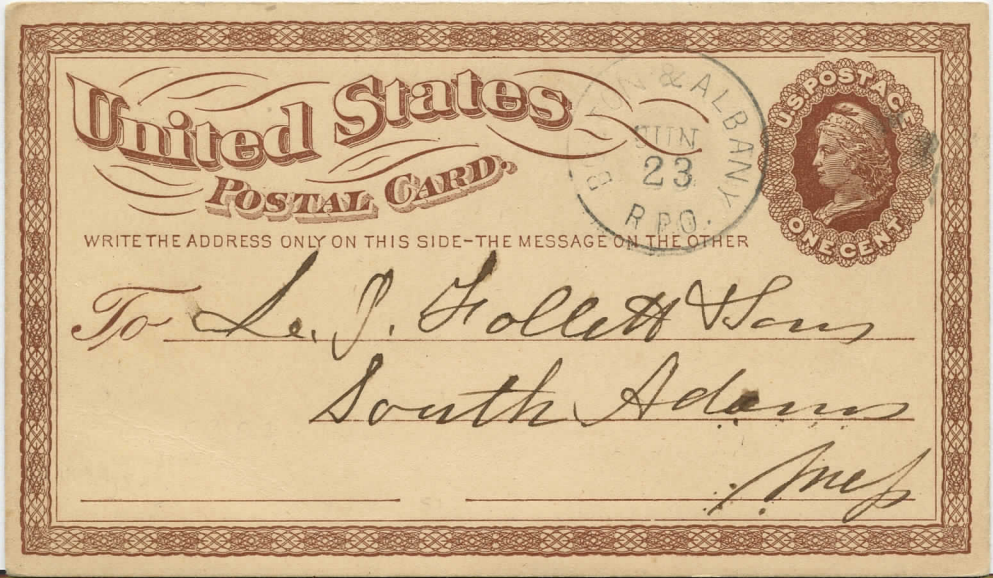

BOS TO ESS JUNE RR
(MASS VT)

1878

\$15.00

41-D-1



GEN & ITHACA R.R.
(NY)

18705

135-B-1

LISTING
COPY

125.00

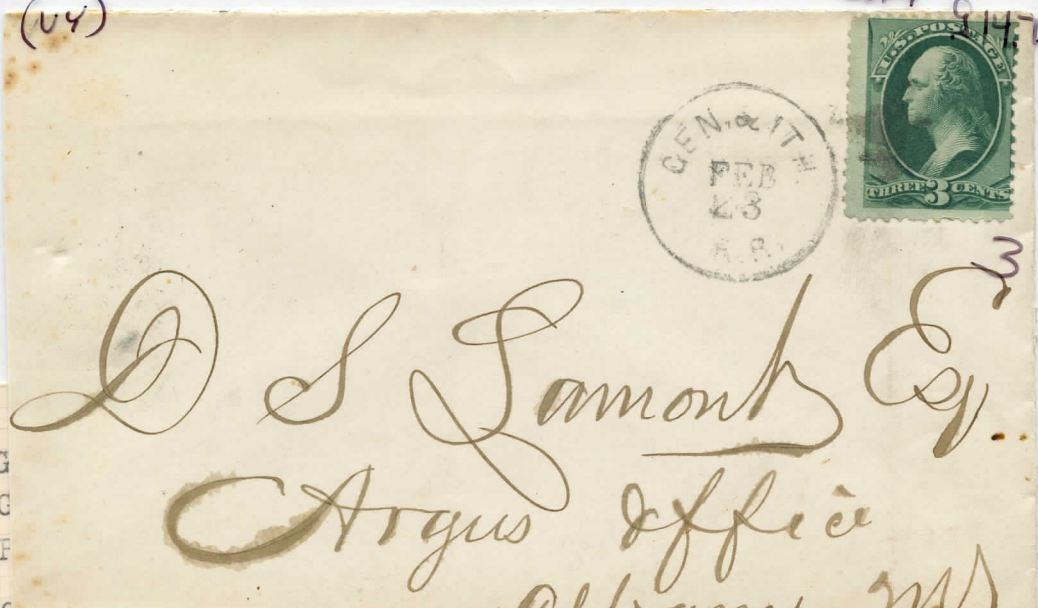

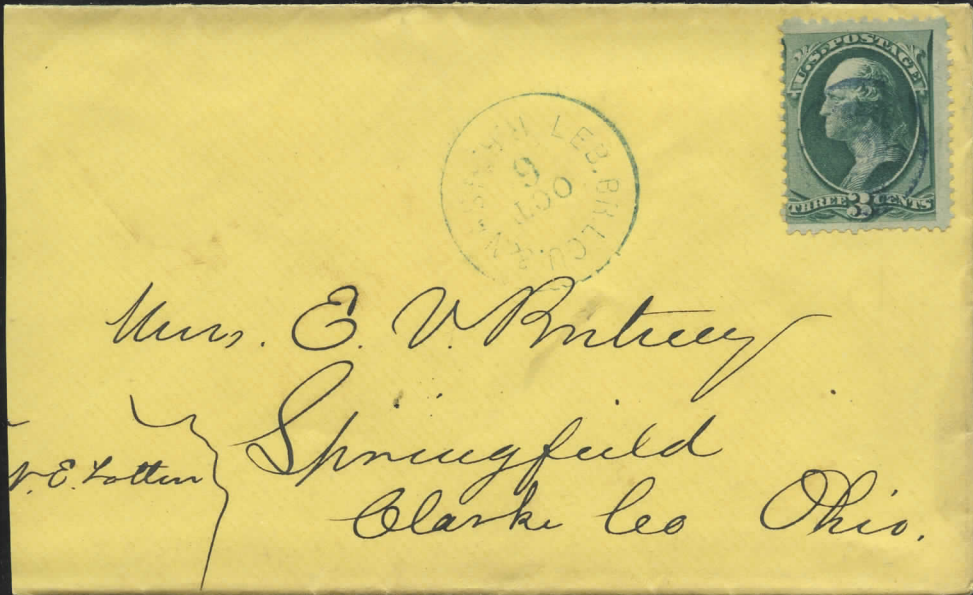

OG + Rome
Agt

1870's

x62,838

22.50

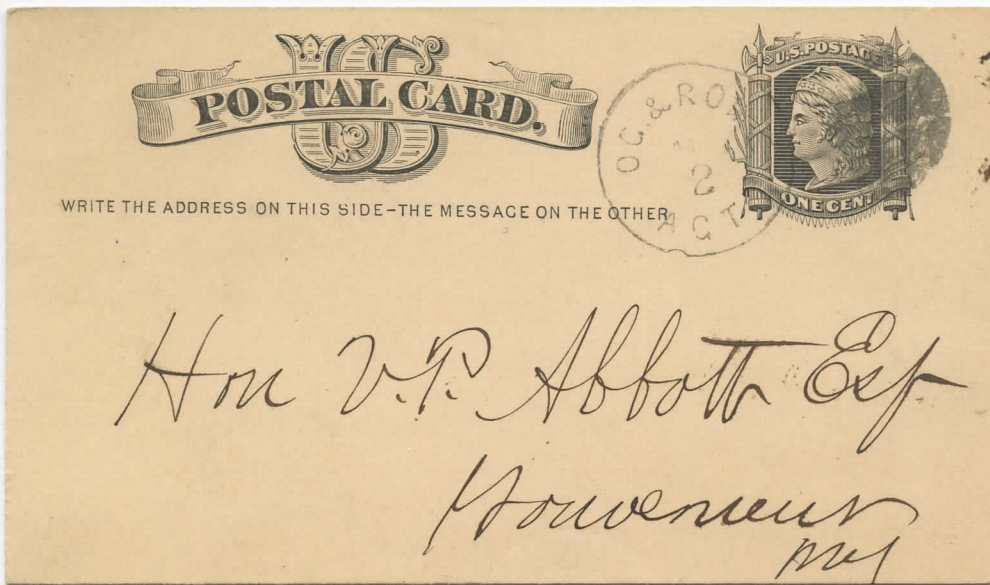

**Burlington
Route**

POST



GOOTBE
1367 ROANOKE
SPRINGFIELD
Mo

This card furnished for mailing in the Postal Car on the Burlington's World's Fair Exhibition Train.



WRITE THE ADDRESS ON THIS SIDE - THE MESSAGE ON THE OTHER



John Smith
South Newbury Mt

Concord & Amherst R.R. (MS)



Mrs. J. L. Gray
Botanic Gardens,
Cambridge,
Mass.

Postmaster at home will oblige by returning to George C. Harrington, Sudbury Mass if not called for in five (5) days.



Mrs. A. G. Woolson,

Lecturer

Concord N.H. 7416



WRITE THE ADDRESS ON THIS SIDE-THE MESSAGE ON THE OTHER

Prof. Dr. Q. Atwater

Bayer
Mr.

SP. + UNION RR

UX3

35⁰⁰

339-B-1 ?

4
Crown
Nick



WRITE THE ADDRESS ONLY ON THIS SIDE-THE MESSAGE ON THE OTHER

To Messrs Curry & Moland
Market House
Charleston S.C.

Mr. G. L. Ahlström,

Kristianstad,



Merchandise

If not called for in TEN days, return to

H. N. BANCROFT,
Real Estate and Stock Broker,
JEFFERSON, O.

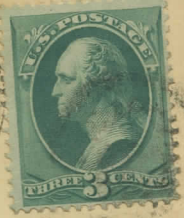

*Geo Brown Esq
Gaines
Orleans Co
Ny*

147 (Jefferson, Ashtabula Co, OH) "Ash & Pitts Agt"
(Ashtabula & Pittsburgh, PA) to Gaines, NY
Towle 552-A-1 rarity IV
Ex-Mauri

KL \$50

103

147 "Green & Col Agt" (Greenville & Columbia, SC)
To Abbeville CH, SC 13 Sept 1879
Towle 337-E-1 rarity II. 1/2 of backflap missing
Ex-Mauri

LX \$25

89



*Mrs White Bro
Abbeville CH
So Ca*

Return to
BRATTLEBORO, Vt.,
If not delivered within 10 days.



*Smith Bros
R Box 105)
Woburn
Mass*



Mr Edward Stabler
Sandy Spring
Montgomery
County
Md

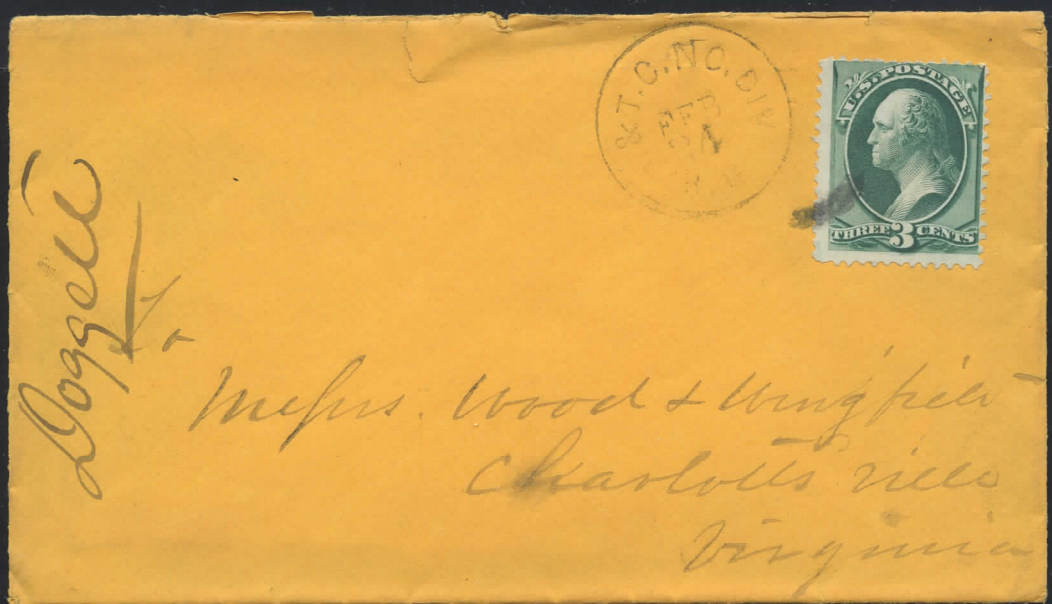

Doggell

Messrs. Wood & Wengler
Charlottesville
Virginia



ms 6414-77

Charles M. Davis
134 Mulberry St
Baltimore
Md

If not delivered within 10 days, to be returned to

274-S-27 \$60-
DICKENSONS, M.D
MET. BR. B. & O. R. R.



Mr James M Wright
No 424, "mass. ave NW
Washington
DC

O & L C
RR

1878

54,764 X

40.00

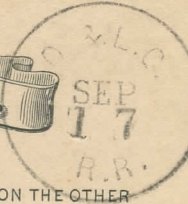

WRITE THE ADDRESS ON THIS SIDE-THE MESSAGE ON THE OTHER

E. W. Pailey Esq
Montpelier
Vermont



Mr A Smith
West. Chestonfield
Mass

Chattanooga &
Atlanta
R.P.O. 5

3,00

DARWIN G. JONES,
MERCHANDISE BROKER,
ATLANTA, GEORGIA.



C. V. Lodge Esq.
Paris
Ill.

Mr. James Finck
Detroit Mich.



Pitts. St. Louis 61-L-1875 1/2 mm. X 52,883
R.P.O.

17.02

Letter
Mrs Nathaniel R. Hill
New Market Junction
New Hampshire

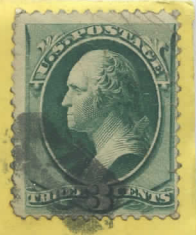



WRITE THE ADDRESS ON THIS SIDE - THE MESSAGE ON THE OTHER



Genl W D Calhoun
Donville,
New Orleans - La.

Mrs Lisette Schwanenbach
am Bahnhof
Rueschlikon
in Zurich
Switzerland



WRITE THE ADDRESS ON THIS SIDE - THE MESSAGE ON THE OTHER



Mrs. L. A. Newfield
Helena
Mont.



WRITE THE ADDRESS ON THIS SIDE—THE MESSAGE ON THE OTHER

Hershfield & Bro
Helena
rare Montana



WRITE THE ADDRESS ON THIS SIDE—THE MESSAGE ON THE OTHER

L. H. Hershfield & Bro
Helena
Terminus
rare Montana



WRITE THE ADDRESS ON THIS SIDE—THE MESSAGE ON THE OTHER

First Natl Bank
Helena
Mont

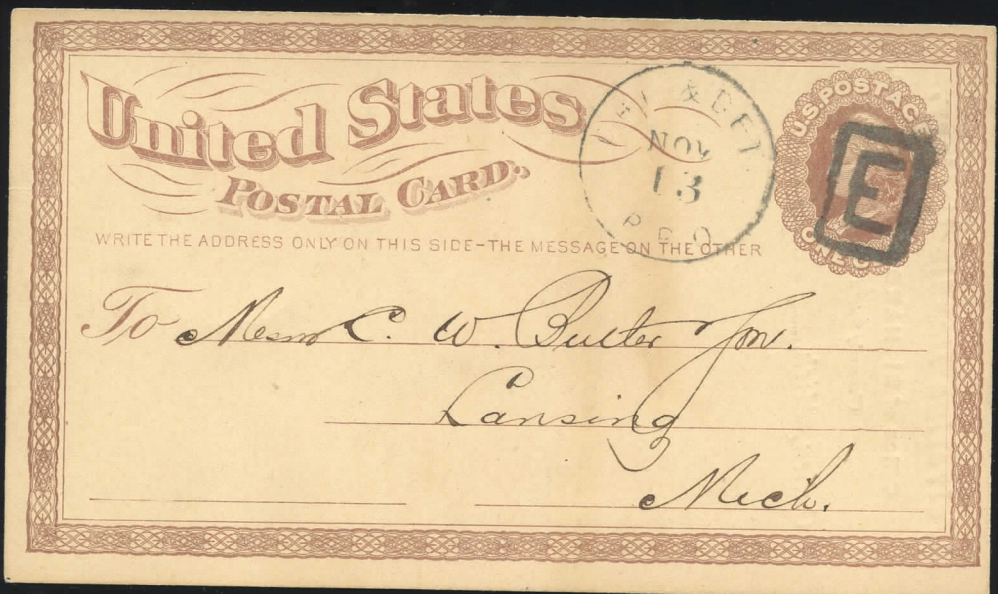
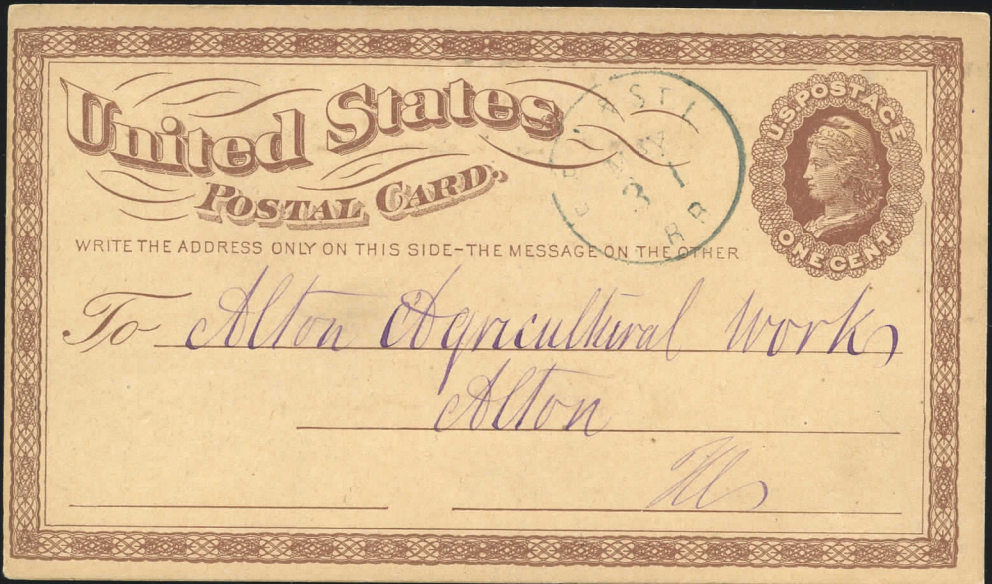
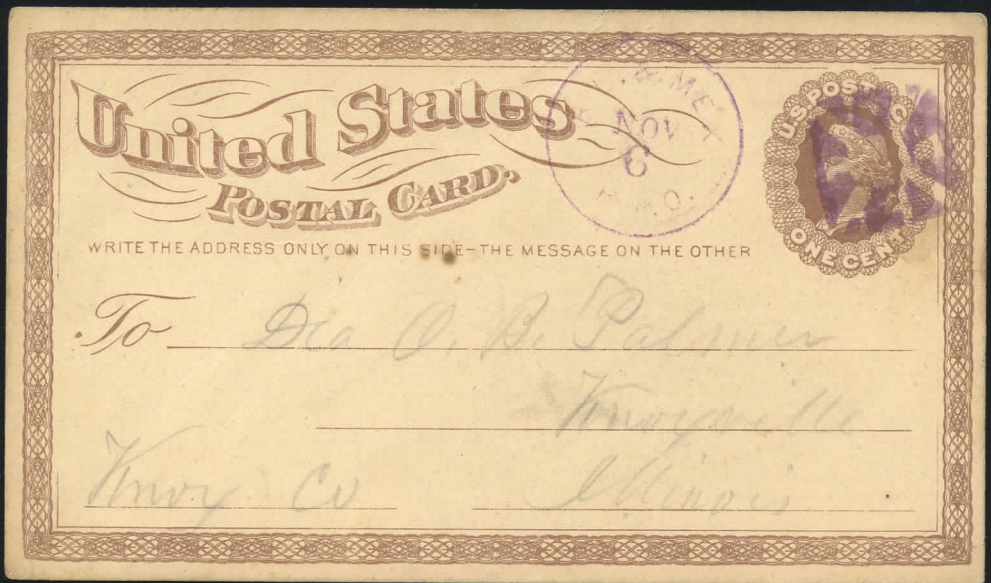

United States
POSTAL CARD

WRITE THE ADDRESS ONLY ON THIS SIDE-THE MESSAGE ON THE OTHER



To Mr. Stanley Bierce.
Cortland
N.Y.

NEW YORK CENTRAL
& HUDSON RIVER R.R.

The New York Central & Hudson River R.R.
Canandaigua to Tonawanda Rte. 80 miles
Route Agent Marking used in the early 1870's

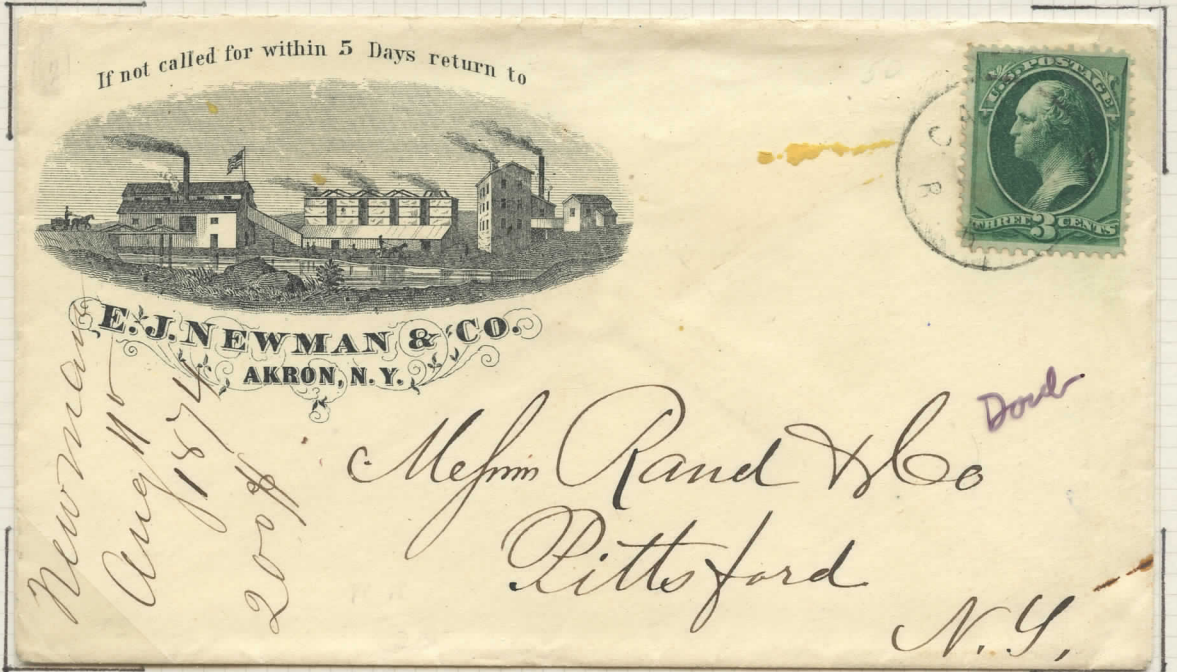

Docketed Aug 11, 1874

130-A-1 IV

The Canandaigua, Batavia, and Tonawanda Branch

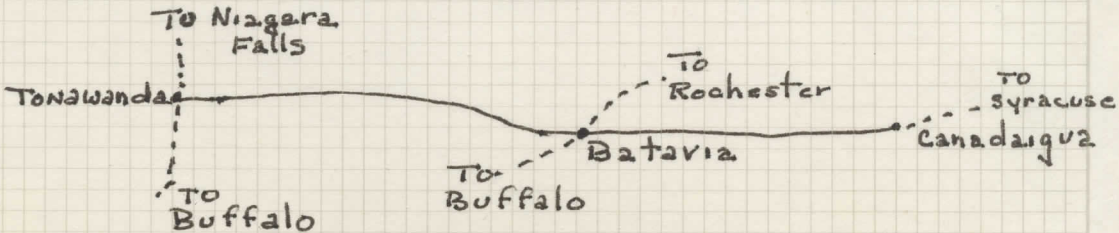

International & Great Northern Railroad Route Agent's CDS

International & Great Northern Railroad. Route 31006 of 236 miles once daily. Contract value \$31,860 a year.



**LONG. & HOUSTON AGT.
JUN
25**

Envelope put onto Route 31006 on June 25th circa 1876, the Route Agent obliterating the 3 cent franking with his "N" for northbound hand stamp. Carried north to Long View for transfer east via Shreveport and the Mississippi River to New Orleans for the Great Northern mails to City Point, VA.

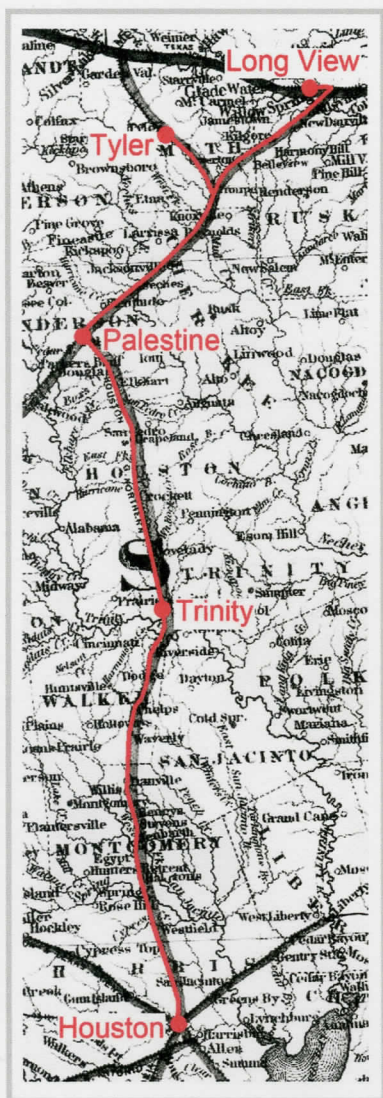

Map by Colton of 1873.

INTERNATIONAL AND GT. NORTHERN RAILWAY.						
H. M. HOXIE, Gen. Supt., Houston, Texas.						
Mxd.	Mail.	Mls.	STATIONS.		Mls.	Mail. Mxd.
	P. M.		LEAVE	ARRIVE		P. M.
	2 00	0	... Houston	...	235	2 15
	5 15	66	... Phelps ¹	...	169	11 00
	9 23	151	... Palestine	...	84	7 08
	A. M.		LEAVE	ARRIVE		P. M.
	9 40	0	... Rockdale	...	205	6 00
	12 15	30	... Hearn	...	175	3 30
	9 28	151	... Palestine	...	84	6 48
	11 50	197	... Troupe ²	...	38	4 30
	1 35	235	... Longview	...	0	2 45
	A. M.		ARRIVE	LEAVE		A. M.

Columbia Div.—Houston to Columbia (50 miles).
¹ Branch to Huntsville (8 mls.) ² Branch to Mineola (44 mls.)

Timetable from Appleton's Railway & Steam Navigation Guide of September 1869.



Joseph Dutton Esq
Wentworth & Sturges Co

Augusta Maine

August

R. WES. McBRIDE. J. L. MORLAN, Dist. Attorney.
OFFICE OF
McBRIDE & MORLAN,
Attorneys at Law & Notaries Public,
WATERLOO, DE KALE CO., INDIANA.