

RS126



RS106-109



RS134-137



RS112-116



RS138



RS117-118



RS145



RS119



RS150





R024



R06



R033



R07



R035



R09



R044-56



R010



R062-03



R017





# PRIVATE PROPRIETARY

## MATCH STAMPS

Akron  
Match Co.  
  
1 C  
BLUE  
  
(RO1a)



Alexander's  
Matches  
  
1 C  
BLUE  
  
(RO3b)



Zisemann,  
Griesheim & Co.  
  
1 C  
GREEN  
  
(RO185a)

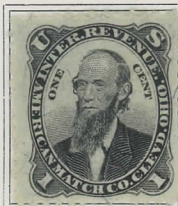

American  
Match Co.  
  
3 C  
GREEN  
  
(RO13a)



Barber  
Match Co.  
(rouletted)  
  
1 C  
BLUE  
  
(RO18d)

Barber  
& Peckham  
  
1 C  
BLUE  
  
(RO20a)

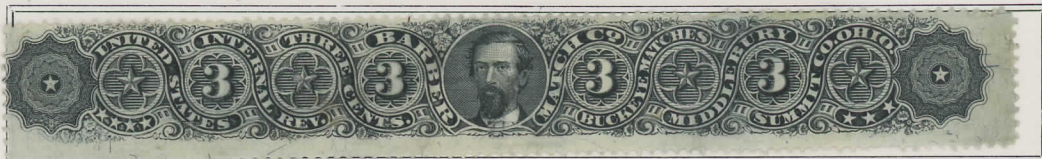



M. Y. JISSA

PROTECTOR GRAYBARC 885 319 VAE " B. KLAN " M. Y. JISSA

PROTECTOR GRAYBARC 885 319

# PRIVATE PROPRIETARY

## MATCH STAMPS

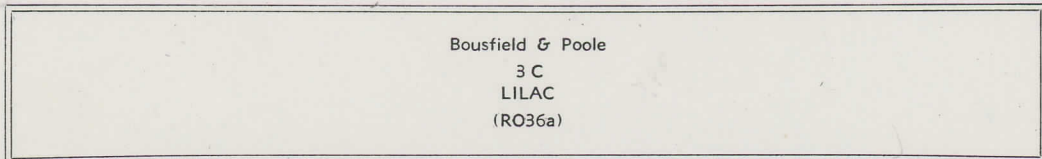
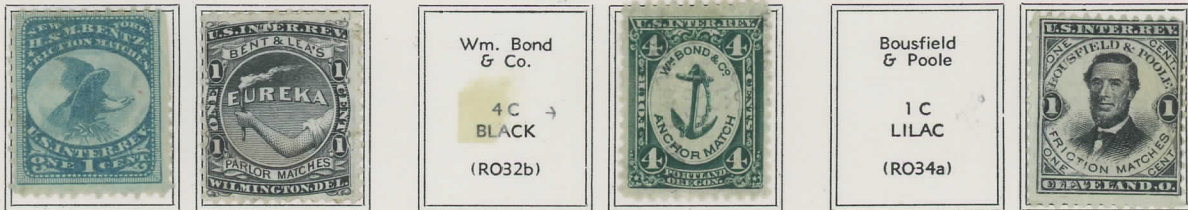
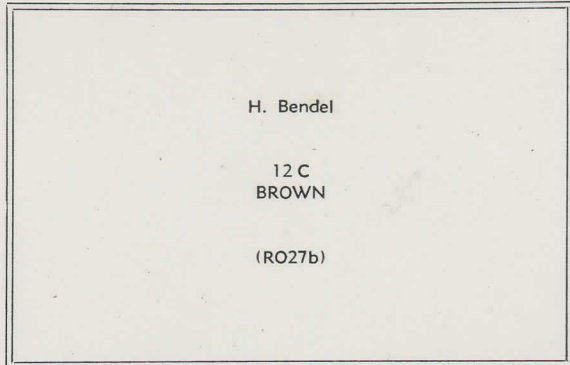
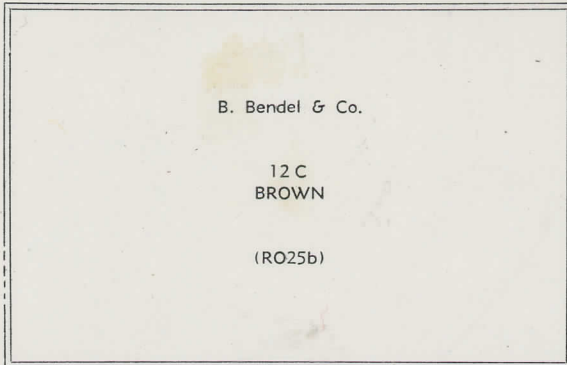



# PRIVATE PROPRIETARY

## MATCH STAMPS

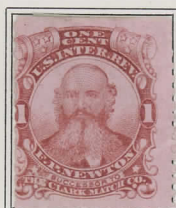
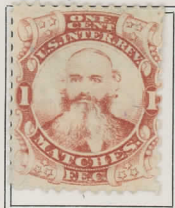

Brown & Durling  
1 C  
BLACK  
(RO43a)



D. Burhans & Co.  
1 C  
BLACK  
(RO45a, b, e)



L. W. Buck & Co.  
1 C  
BLACK  
(RO45a, e)



Chicago Match Co.  
3 C  
BLACK  
(RO60a)



W. E. Doolittle  
1 C  
BLUE †  
(RO71a)



Chas. S. Hale  
1 C  
GREEN  
(RO106c)



James L. Clark (rouletted)  
1 C  
GREEN  
(RO63d)

Park City Match Co.  
1 C  
GREEN  
(RO142a, b, e)

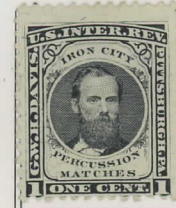
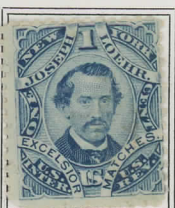



PRIVATE PROPRIETARY

MATCH STAMPS

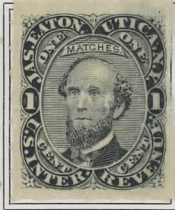
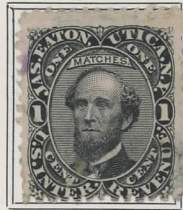

Eichele & Co.  
(rouletted)  
  
1 C  
BLUE  
(R079d)

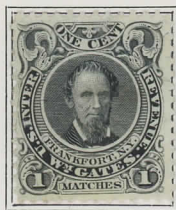

W. Gates' Sons  
(rouletted)  
  
1 C  
BLACK  
(R093d)



Wm. Gates  
6 C  
BLACK  
(R090a)

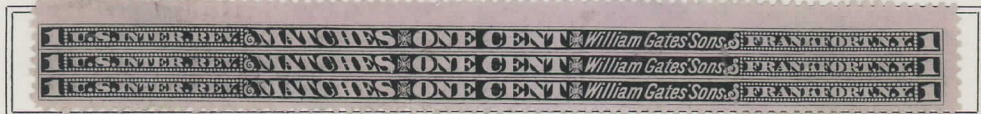
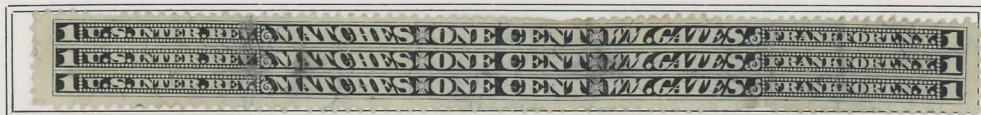



8901

515 / 20

# HERB LA TUCHE'S HOUSE FOR COLLECTORS

P.O. BOX 67099  
2128 FRONT STREET  
RIVERFRONT MALL  
CUYAHOGA FALLS, OH 44221  
(216) 921



R0123a, & R0146a

Country U.S. Math's Cat. No. \_\_\_\_\_

Unused  Used  Hinged  Lightly Hinged  Never Hinged

Average  Fine  Very Fine  Extra Fine

Complete Set  Short Set  Single  Block  Plate Block

Notes containing at least on 2 - see photo for 3rd Bid No. \_\_\_\_\_

Cat. Value 6.50 Selling Price \_\_\_\_\_



Style 2B

Photo Ex

Style 2B



Country \_\_\_\_\_ Cat. No. R098a R104b

Unused  Used  Hinged  Lightly Hinged  Never Hinged

Average  Fine  Very Fine  Extra Fine

Complete Set  Short Set  Single  Block  Plate Block

Notes all sound also F 75 VF Bid No. \_\_\_\_\_

Cat. Value 48.50 Selling Price \_\_\_\_\_

Photo Ex R0104b



515 / 40

1006



Boston, Massachusetts 02210  
(617) 448-0033

\$ 210

Sale \_\_\_\_\_

*Daniel F. Kelleher Co., Inc.*

Lot 3092

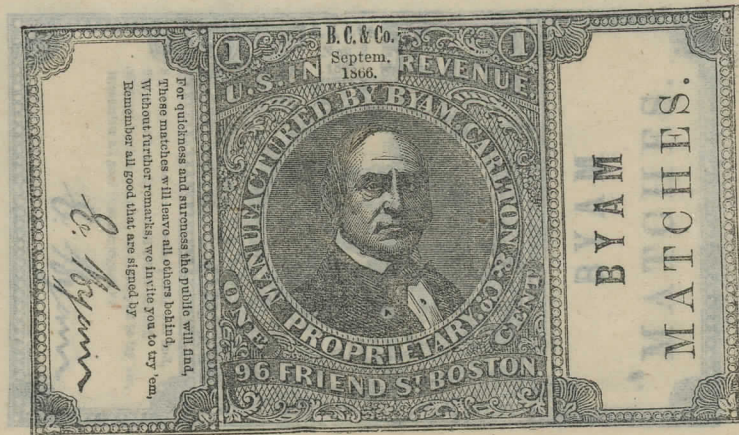

Boston, Massachusetts 02210  
(617) 448-0033

\$ 270