

Registration

Eagle, Perf. 12, 10c Ultramarine



F-1 on U-411, Bristol, Vt. to Quebec, Canada, Oct. 16, 1912, unusual usage outside U.S.A.



F-1 + #378, used on a registered letter from Davenport, Iowa to Germany, May 23, 1912, unusual foreign usage of F-1.

F-1

Registration

Eagle, Perf. 12, 10c Ultramarine

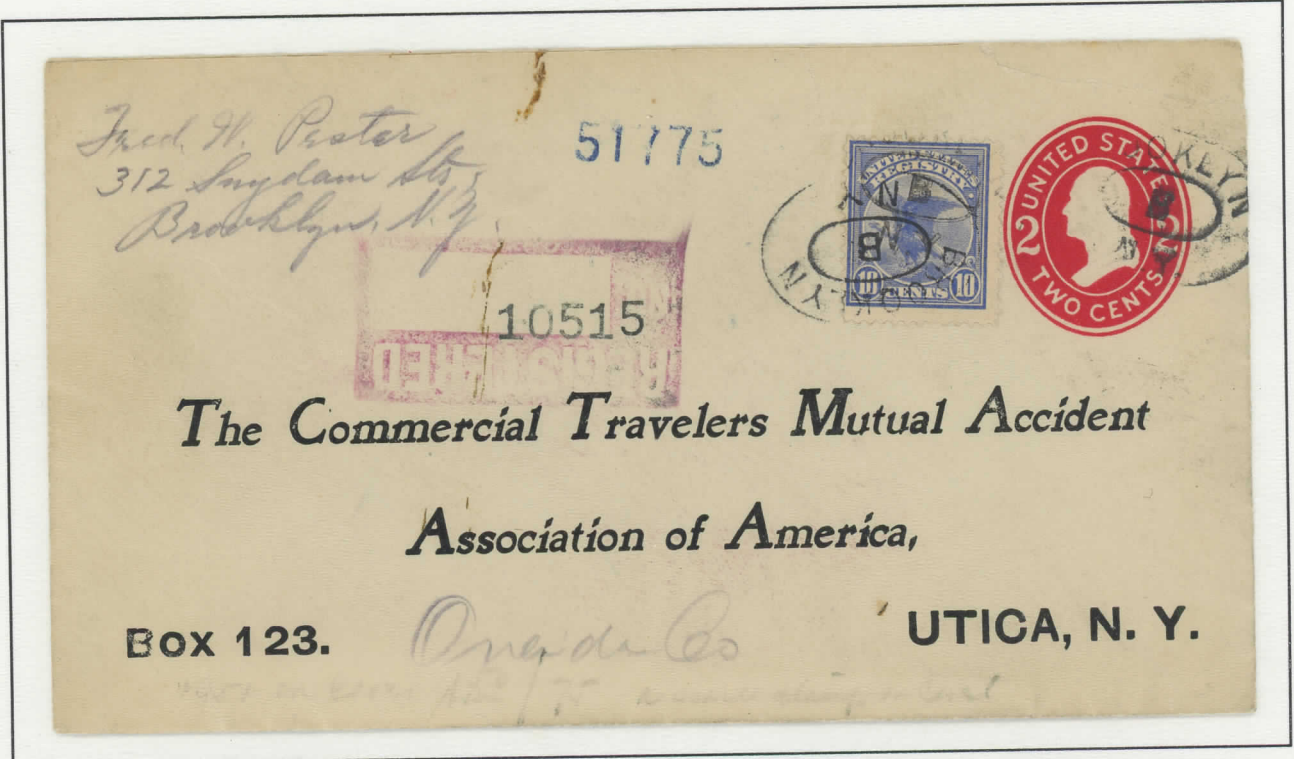

F-1 on U-411. Used on a Registered Cover from Brooklyn, N.Y. to Utica, N.Y., Jan. 9-1912. Early Usage.



F-1 + E-8 & #375. Used on a Registered Cover from Summerville, Mass. to Utica, N.Y., Jan. 9, 1912. Ad cover.

F-1

Registration

Eagle, Perf. 12, 10c Ultramarine

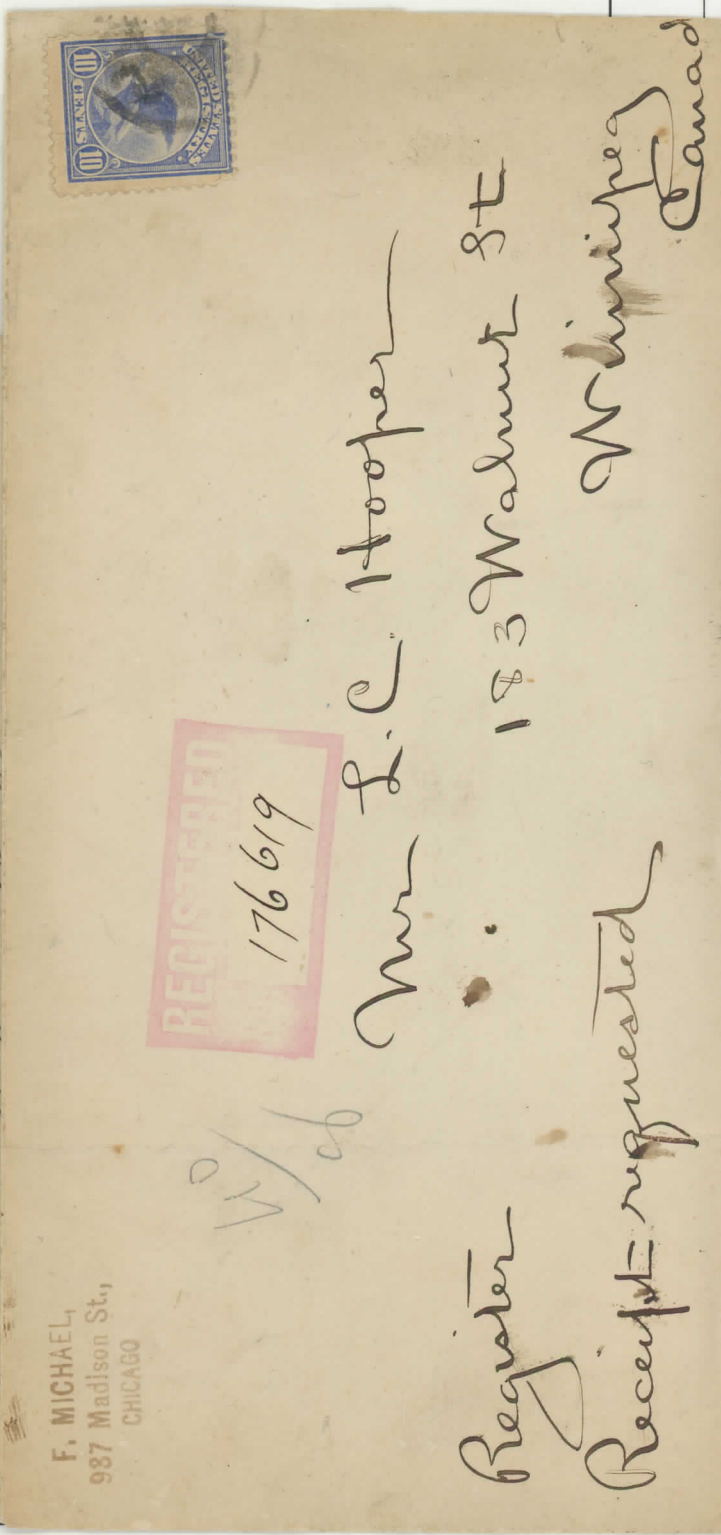

Department of the Interior.
UNITED STATES LAND OFFICE,

30

demanded

1782

Guilarte Papers

John A. Vrchota

Terry, Mont.

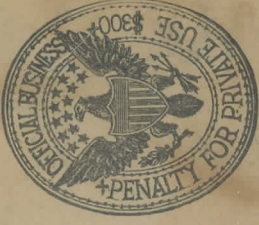

h, Minn. to Madison, Wisc., May 12, 1912

4j

Registration

Eagle, Perf. 12, 10c Ultramarine



F-1 + # 406. Used on a Registered Cover from Ponce, Porto Rico to San Juan P.R., 11-28-1913.



F-1 + #406. Missoula City, Montana to Chicago, May 7, 1915.

F-1

Registration

Eagle, Perf. 12, 10c Ultramarine

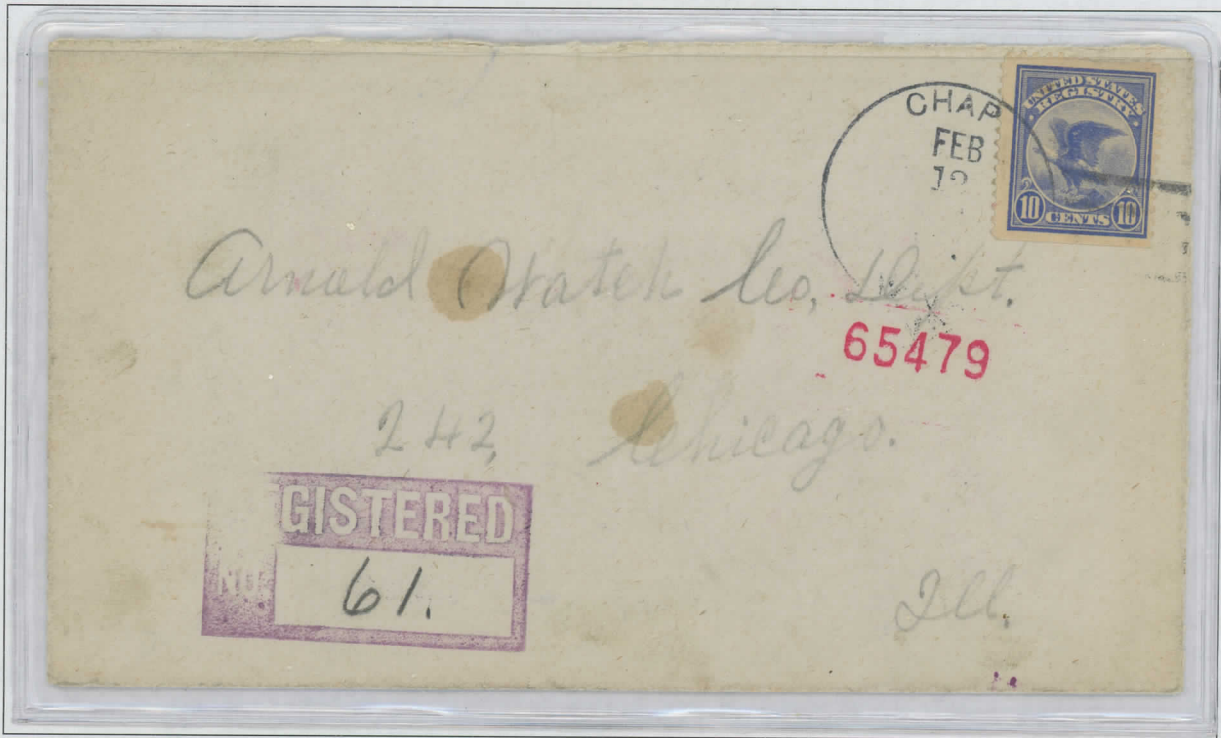

F-1, 10c blue registration stamp + 2-1c green on the back, used on a cover from Chap, W. Va. to Chicago, Feb. 12, 1914



Back side of the above described cover showing additional stamps and registration markings

F-1

W. Va is
very tough

Registration

Eagle, Perf. 12, 10c Ultramarine



F-1 + #406(2), on a cover from Erie, Pa. to Philadelphia, Pa., May 5, 1913, with a letter enclosed.

Registration

Eagle, Perf. 12, 10c Ultramarine



Department of the Interior.
 UNITED STATES LAND OFFICE,
 BOISE, Idaho.

S. 06762

Receipt demanded.

Mr. Orpha E. Johnson,
 #410 S. 3rd St.,
 Boise,
 Idaho.

10099

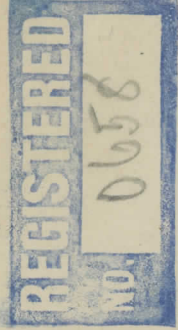

F-1 on an Interior Dept.
 Registered cover with
 Official Dept. printed
 penalty stamp. Boise Idaho
 usage, Aug. 18, 1916.
 "Receipt demanded"

F-1

Registration

Eagle, Perf. 12, 10c Ultramarine



F-1 + #406, on a registered cover from Newark, N.J. to Utica, N.Y., Mar. 24, 1913..



F-1 on U-411, on a registered cover from Chicago, Ill. to Boulder, Colo., Sept. 25, 1912.

F-1



REGISTERED
NOV 10 86.

Miss Helga Rheinberger.
Nawvoo.
Hancock County. Ills.

(#17)

Command return receipt.

Ernest J. P. ...
#211-16 St. Astoria, Oregon

F-1 + #375, from Astoria, Ore. to Nawvoo, Ill., Dec. 23, 1912.

Registration

Eagle, Perf. 12, 10c Ultramarine

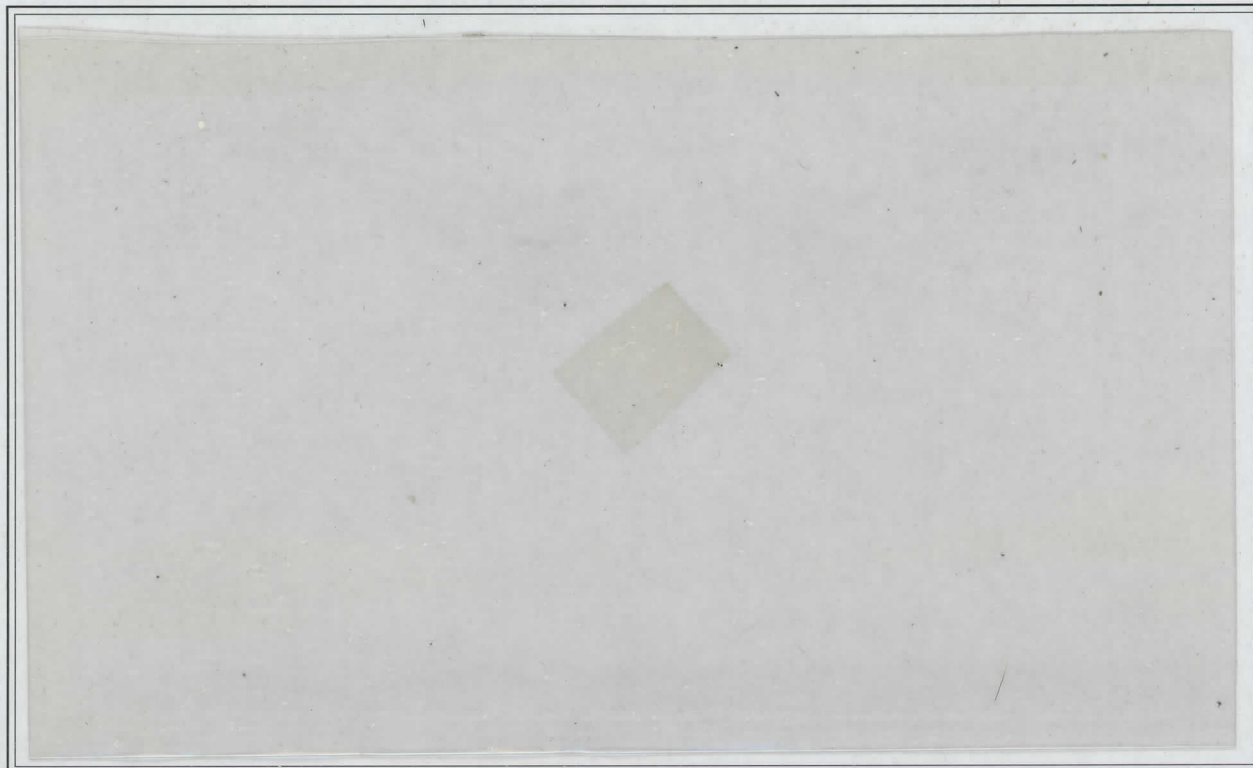

F-1 + #406 on a registered cover from Pullman, Wash. to Worcester, Mass. forwarded to Cherry Valley, Mass., Aug. 9, 1913.

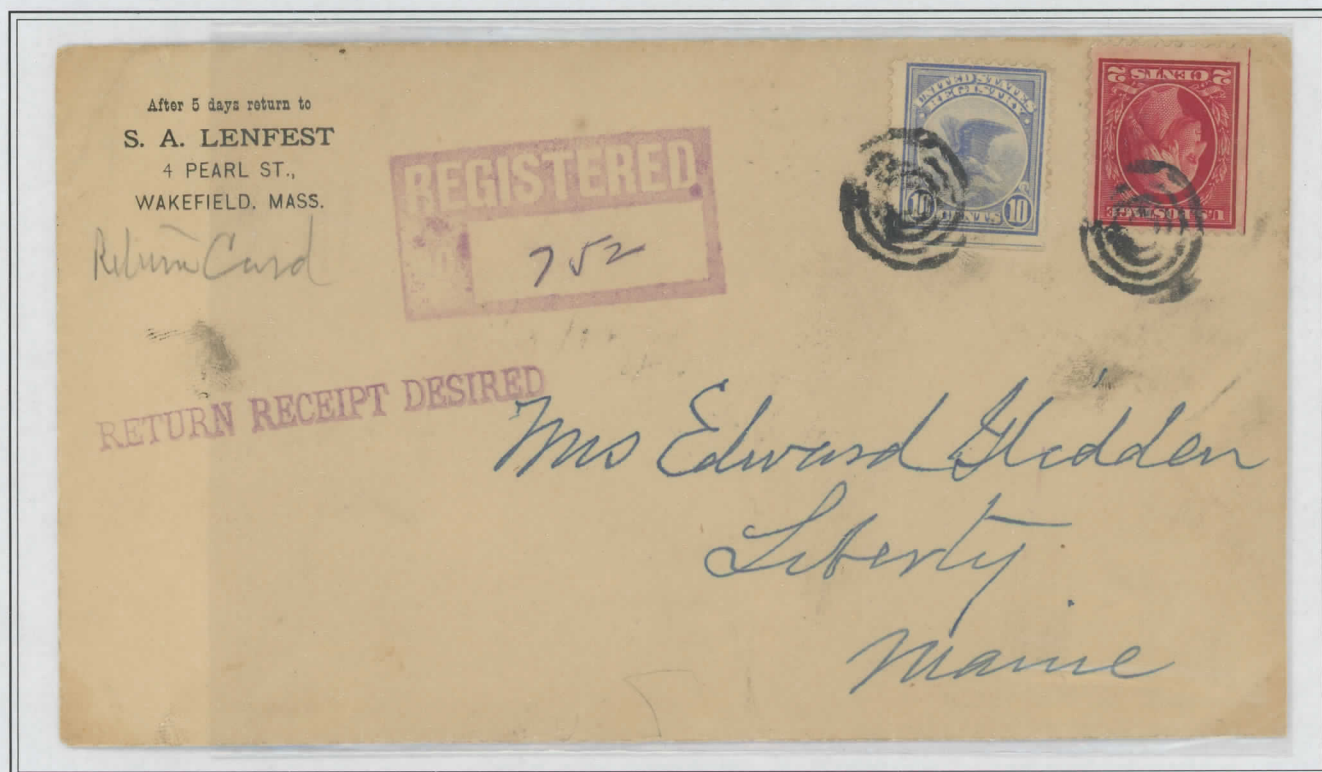

F-1 + #406, on a registered cover from Wakefield, Mass. to Liberty, Maine, 21, 1912.

F-1

Registration

Eagle, Perf. 12, 10c Ultramarine



F-1 on U-411, on a registered cover from Dayton, Wyo. to Baltimore, Md., Sept. 21, 1913..



F-1 on U-411, on a registered cover used in Baltimore, Md., Aug. 30, 1912.

F-1

Registration

Eagle, Perf. 12, 10c Ultramarine

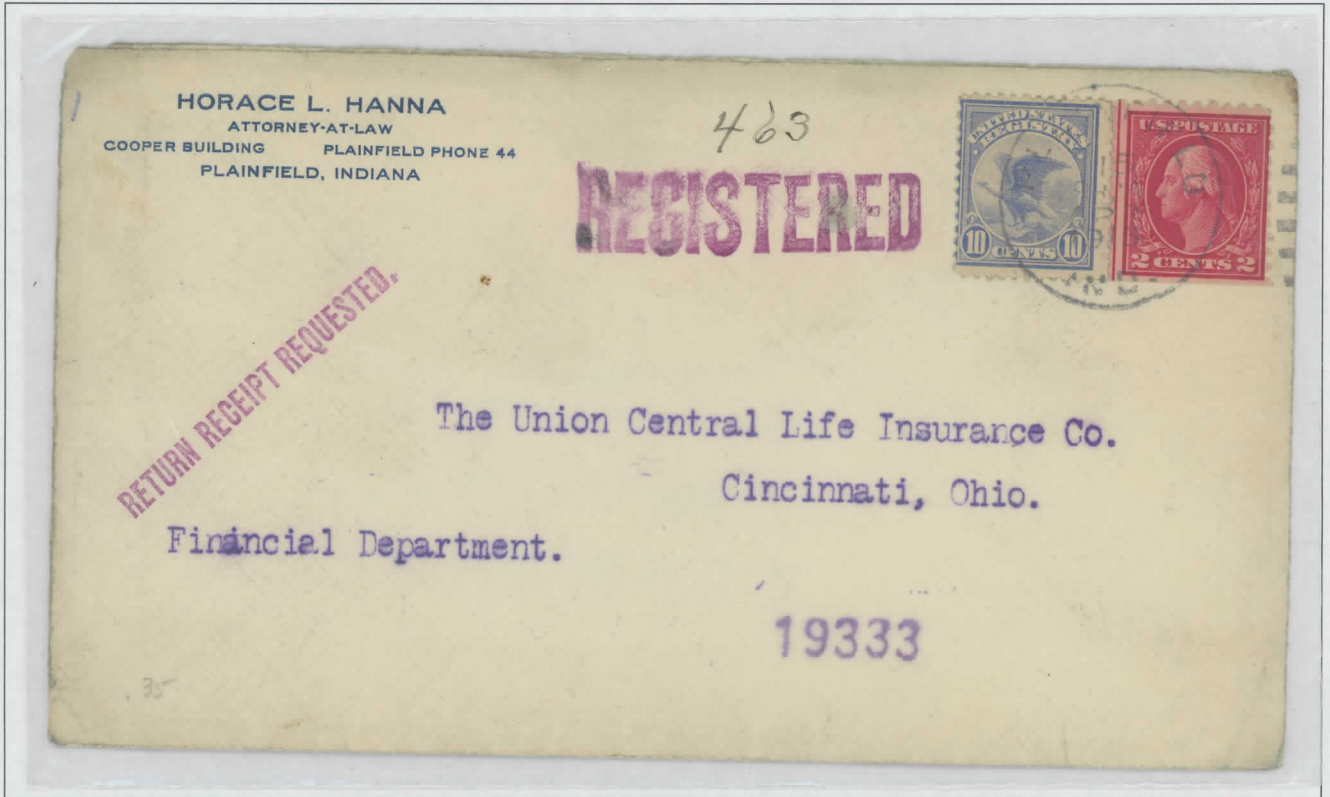

F-1 + 2c red. on a Cover from Plainfield, Ind., to Cincinnati, Ohio, Apr. 15, 1915, with recv. markings on back.

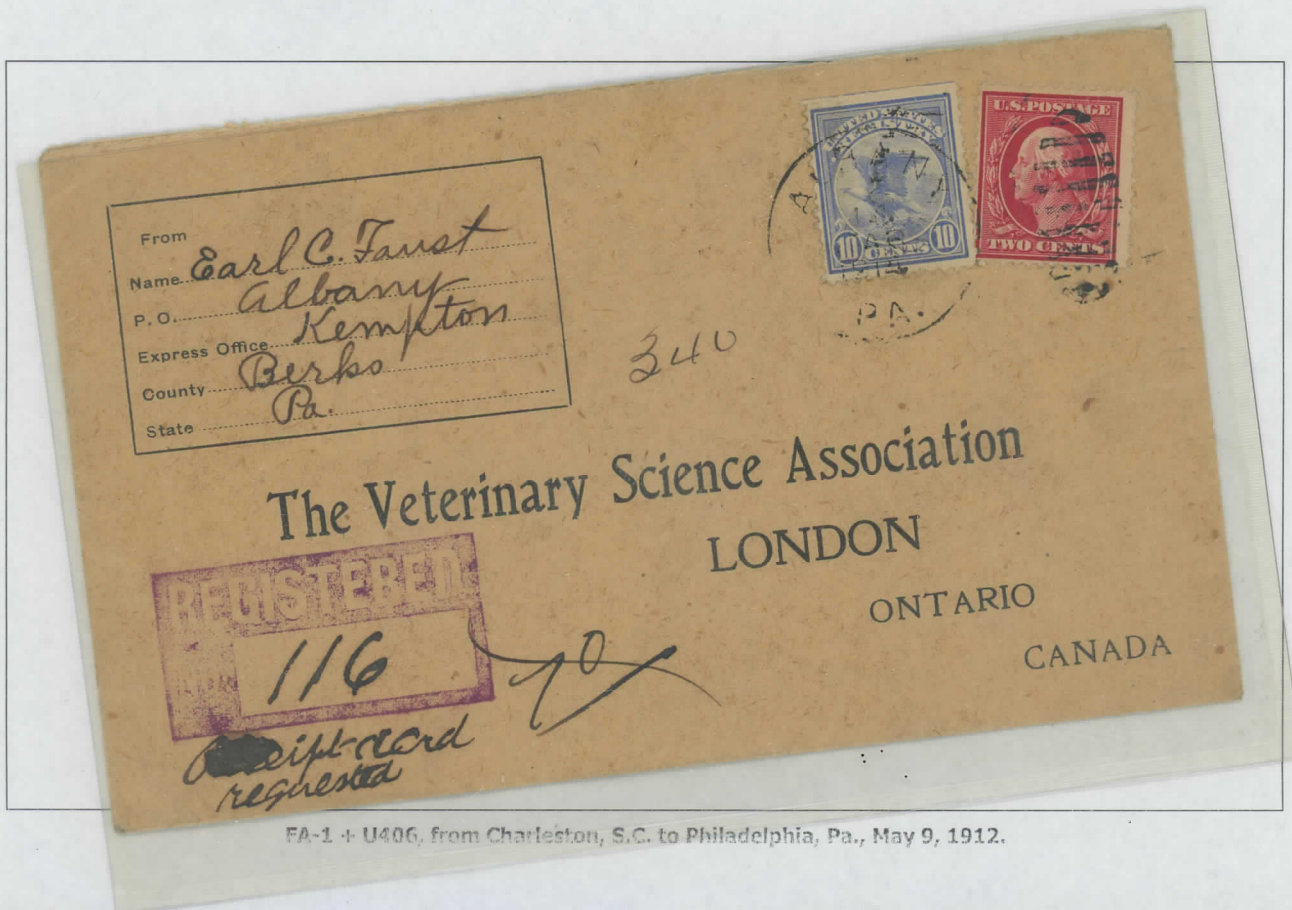

FA-1 + U406, from Charleston, S.C. to Philadelphia, Pa., May 9, 1912.



26021

From Miss Lavinia F. Lacy,
22 Shaper Hall, Wellesley, Mass.

Miss Lillian M. Lacy,
Delmar-Morris Apts.,
S Mounton,
Phila.,
Pa.



F-1 + #377, on a registered cover from Wellesley, Mass. to Philadelphia, Pa., Mar. 3, 1913.



From Miss L. F. Loag,
108 Cooper Hall, Wellesley, Mass.

REGISTERED
NO. 1253

Miss Lillian M. Loag,
Delmar - Morris Flats,
Beramantown,
Phila., Pa.

F-1 + #375(2), on a registered cover from Wellesley Mass. to Philadelphia, Mar. 7, 1912.

Registration

Eagle, Perf. 12, 10c Ultramarine



F-1 + 2c red, on a registered cover from Crandon, Wisc. to Chicago, Ill., Apr. 13, 1914, Park Hotel C.C., forwarded, letter enclosed.

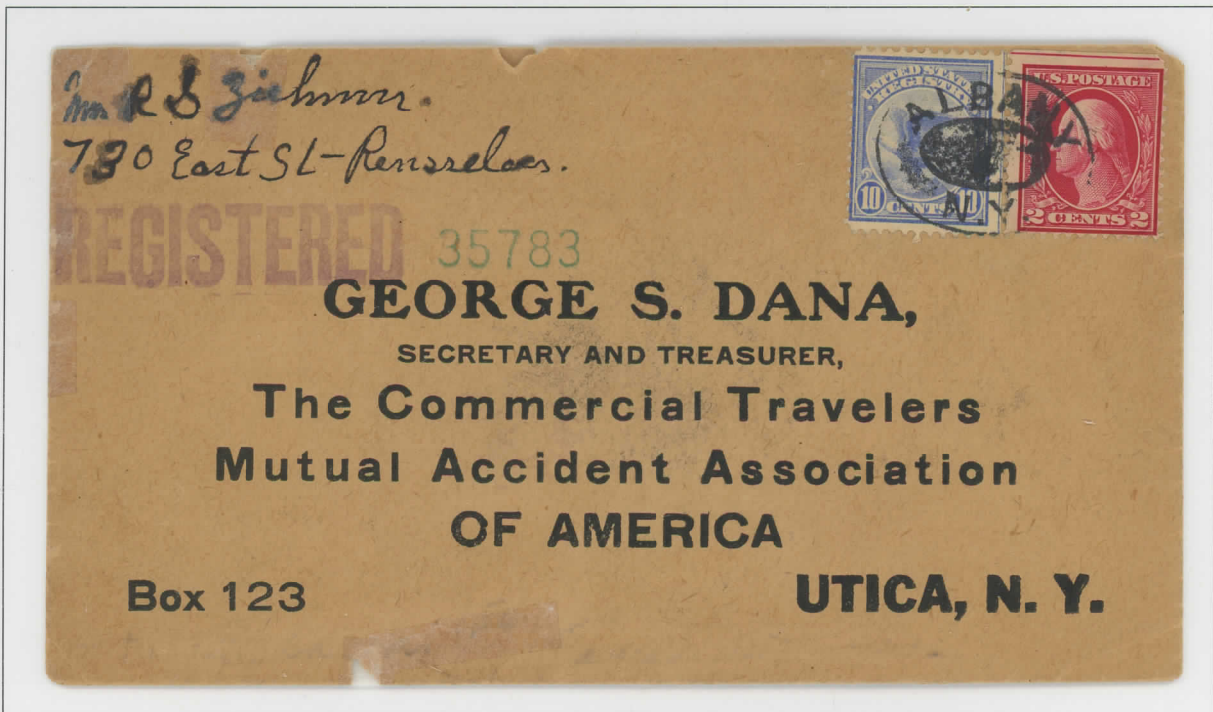

F-1 + #406, Albany, N.Y. to Utica, N.Y., Mar. 29, 1913, on a commercial cover.

F-1

Registration

Eagle, Perf. 12, 10c Ultramarine



F-1 + #406 on a registered cover from New York City to Springfield, Mass., Sept. 5, 1912.



F-1 + #406. on a registered cover from North Hampton to Greenfield, Mass., Oct. 10, 1914.

F-1

Registration

Eagle, Perf. 12, 10c Ultramarine

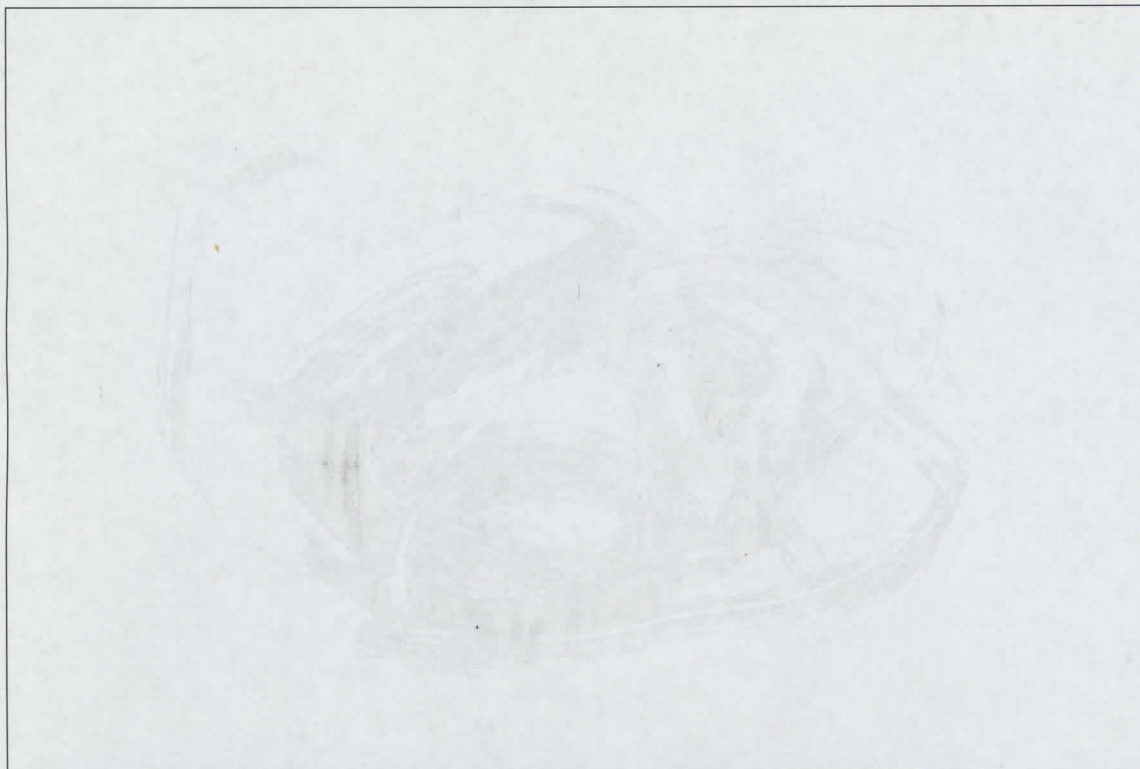

F-1 + #406, on a registered cover from Isabella, Tenn. to Richmond, Va., Aug. 5, 1913.

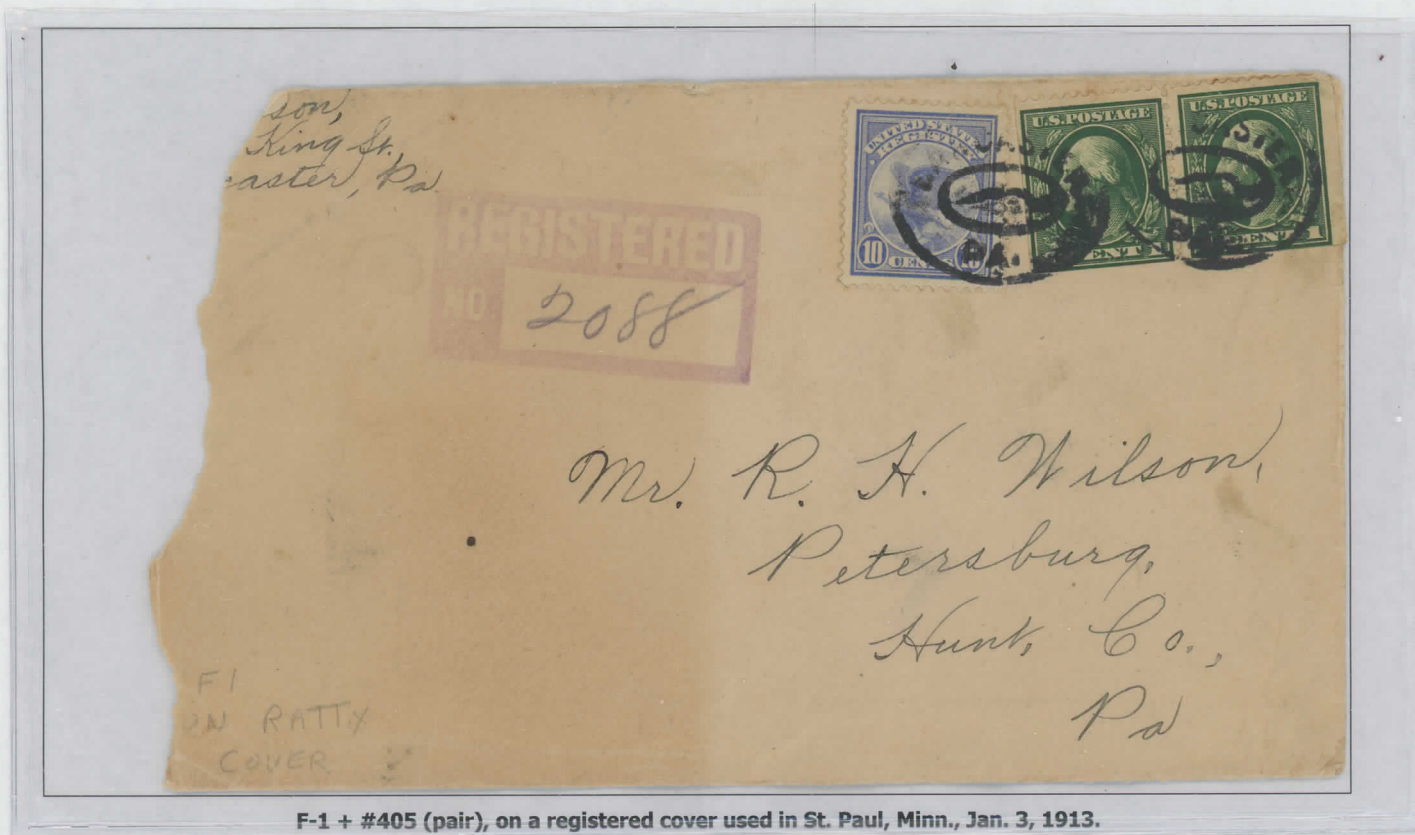

F-1 + #405 (pair), on a registered cover used in St. Paul, Minn., Jan. 3, 1913.

F-1

Registration

Eagle, Perf. 12, 10c Ultramarine

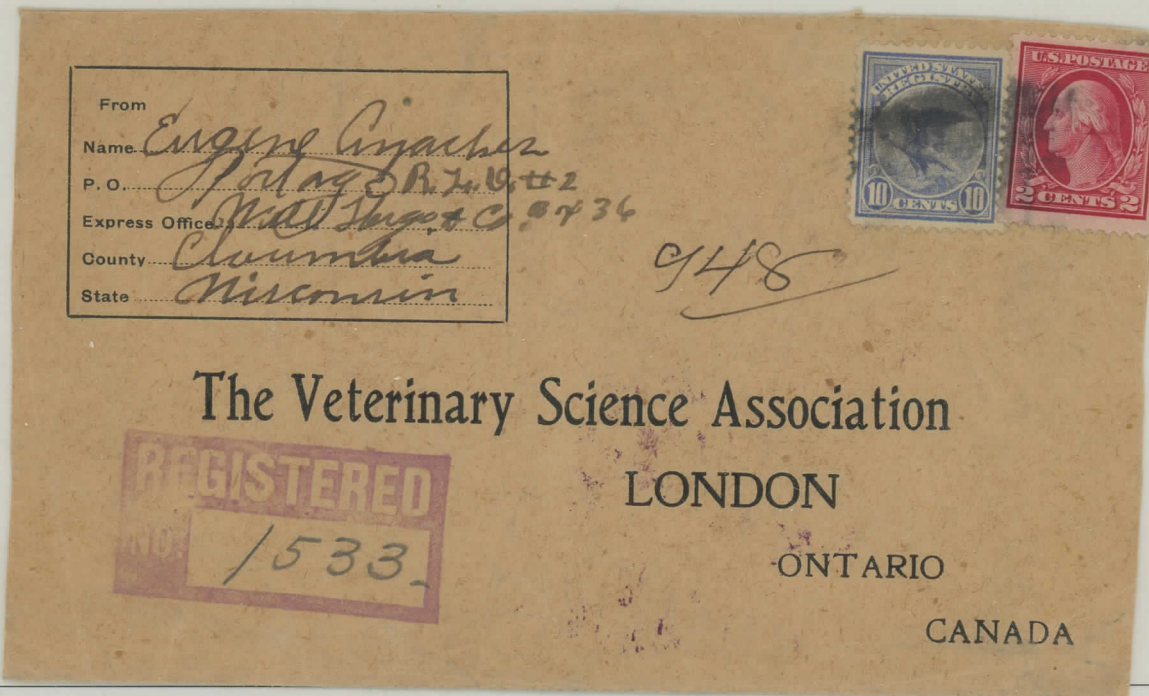

F-1 + 1c green(2), on a registered cover from Saginaw, Mich. to Chicago, Ill., May 12, 1914.

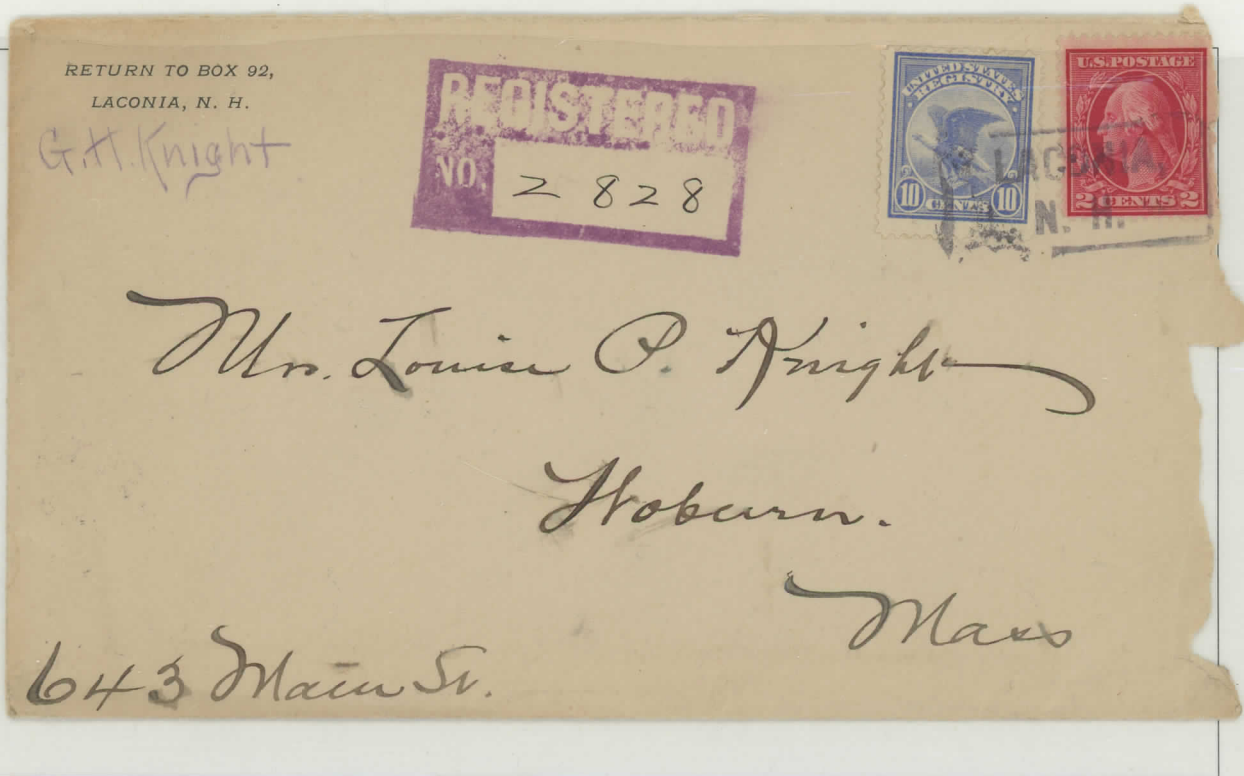

F-1 + 2c red on a reg. cover from Laconia, N.H. to Woburn, Mass., Apr. 15, 1914. Stamp appears to have a defect.

F-1

Registration

Eagle, Perf. 12, 10c Ultramarine



F-1 on U-411 Used on a Registered cover from New York City to Long Island, N.Y., Sept. 27, 1912.



F-1 + #406, Used on a Registered cover from Atlantic City to New York, N.Y., Jan. 14, 1913.

F-1

Registration

Eagle, Perf. 12, 10c Ultramarine



F-1 + #374 (2), used on a Registered Cover from Pottstown, Pa. to Norristown, Pa., Mar. 26, 1912.



F-1 + #425, used on a Registered Cover from Chicago, Ill. to Philadelphia, Pa., June 2, 1915.

F-1

Registration

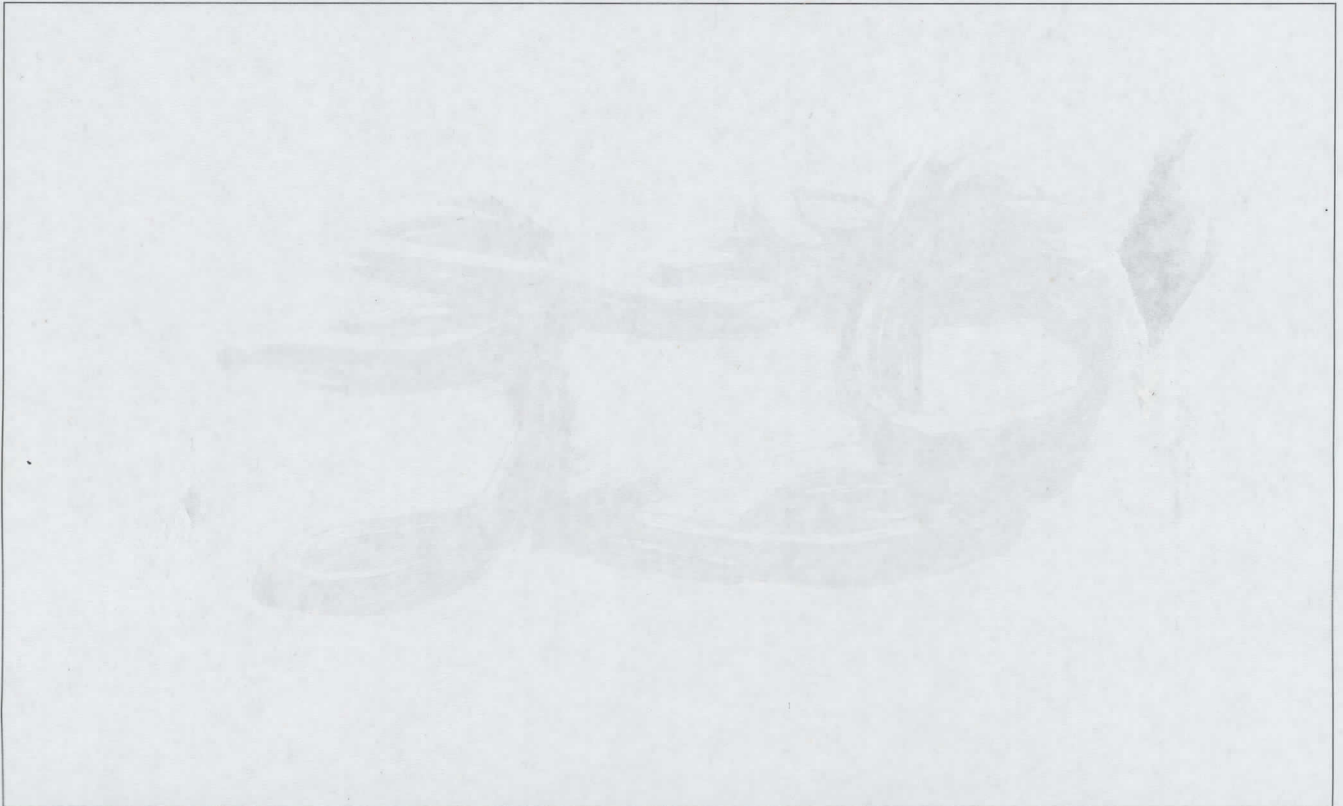

F-1 + E-6 + #406. Used on a Registered, Spec. Del. cover, from Milwaukee, Wisc. to Columbus, Ga., Aug. 31, 1912.



F-1 on U-411, on a registered cover from Washington, D.C. to South Creek, N.C., Feb. 7, 1913

F-1

Registration

Eagle, Perf. 12, 10c Ultramarine



F-1 + # 406. Used on a Registered Cover from York, Pa. to New York City, 11-11-1912.

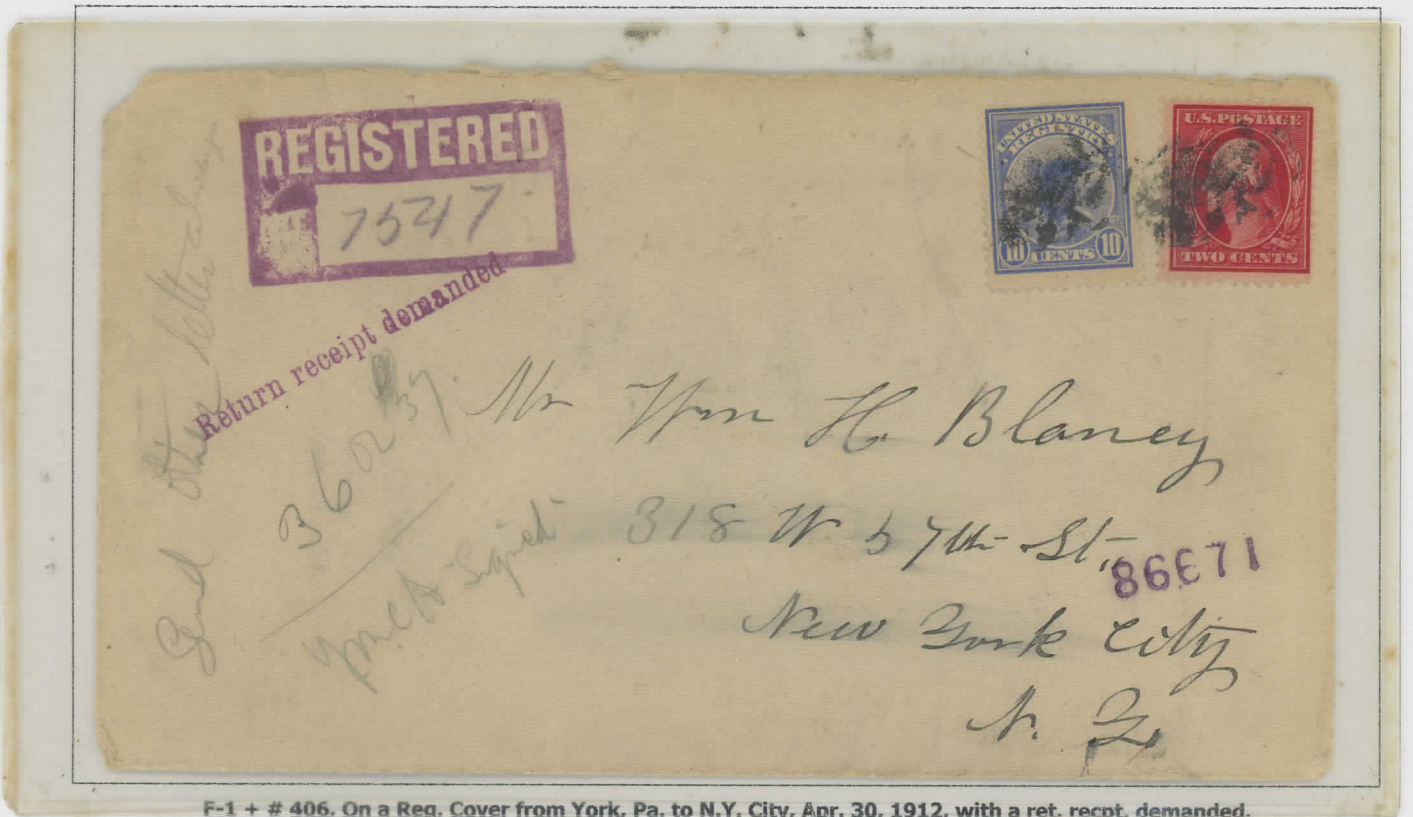

F-1 + # 406. On a Reg. Cover from York, Pa. to N.Y. City, Apr. 30, 1912, with a ret. recpt. demanded.

F-1

Registration

Eagle, Perf. 12, 10c Ultramarine

days, return to
S STATE BANK,
X, N. DAK.

Return
Receipt
Requested.

REGISTER

449

A. L. Book, Cashier,

Spners & Merchants State Bank,
New Ulm, Minnesota.



N. D.
is
better

F-1 + 2c red stamp on U407, on
a registered, return receipt
letter from Max N. Dak. to New
Ulm, Minnesota, Feb. 20, 1916

Registration

Eagle, Perf. 12, 10c Ultramarine



F-1 + #406. Used on a Registered Cover from Flushing, N.Y. to Bridgeport, Ct., 2-13-1913.



F-1 + #406. On a Registered Cover Williamsville, Mass to Bridgeport, Ct. Mar. 3, 1913.

F-1

Registration

Eagle, Perf. 12, 10c Ultramarine



F-1 + #406, on a registered cover from Holyoke, Mass. to Chicago,, Oct. 10, 1913.



F-1 on U-411, sent by registered mail from Mineville, N.Y. to Burlington, Vt., May 27, 1913.

F-1

Registration

Eagle, Perf. 12, 10c Ultramarine



F-1 + #425, on a registered cover from Fargo, N.D. to St. Paul, Minn., D

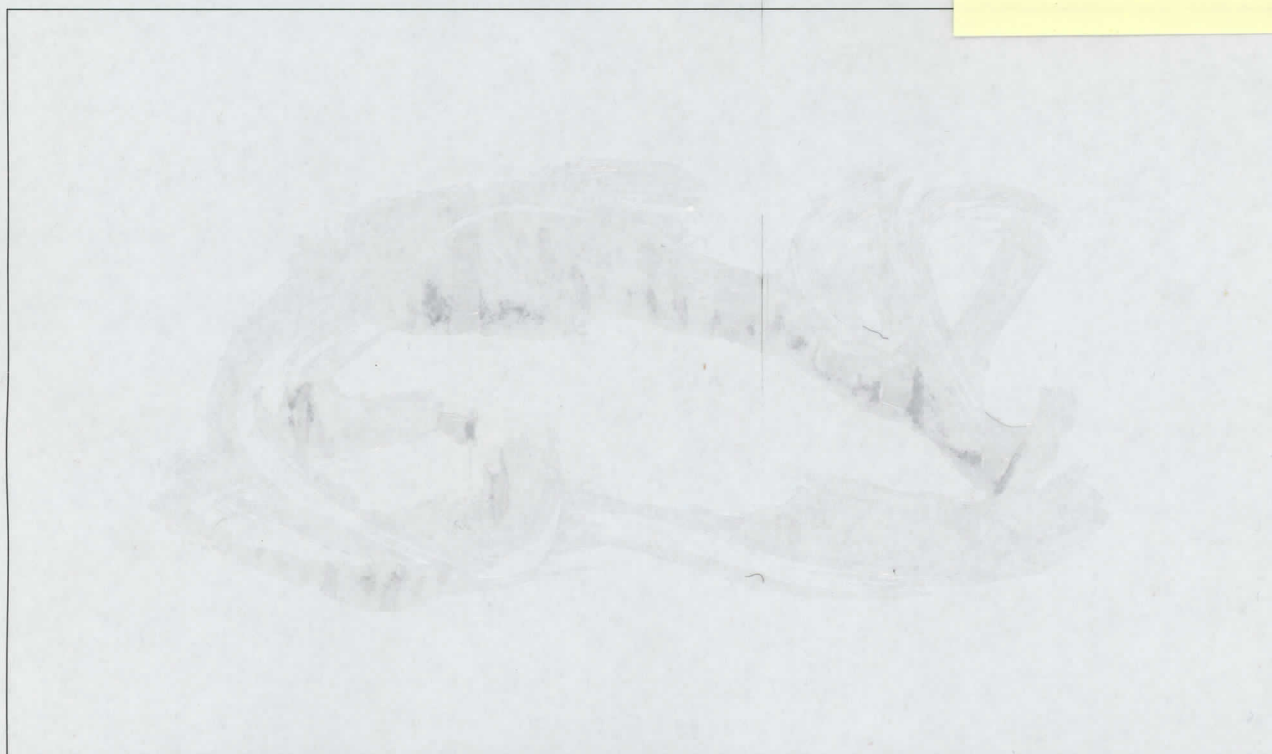

F-1 on U-411, on a registered cover from Hudson Heights, N.J. to Hamburg, Germany, Jan. 16, 1914. (Wrong rate).

F-1

Registration

Eagle, Perf. 12, 10c Ultramarine



F-1 on U-411 Used on a Registered Cover from Framingham, Mass. to N.Y. City, Oct. 12, 1912, nice cancel.

F-1

Registration

Eagle, Perf. 12, 10c Ultramarine



F-1 + 2c red, on a registered cover from Springfield, Mass. to Westfield, Mass., Dec. 3, 1913.



F-1 + #375, on a registered cover from Yonkers, N.Y. to Edinburg, N.Y., Feb. 9, 1912.

F-1

Registration

Eagle, Perf. 12, 10c Ultramarine

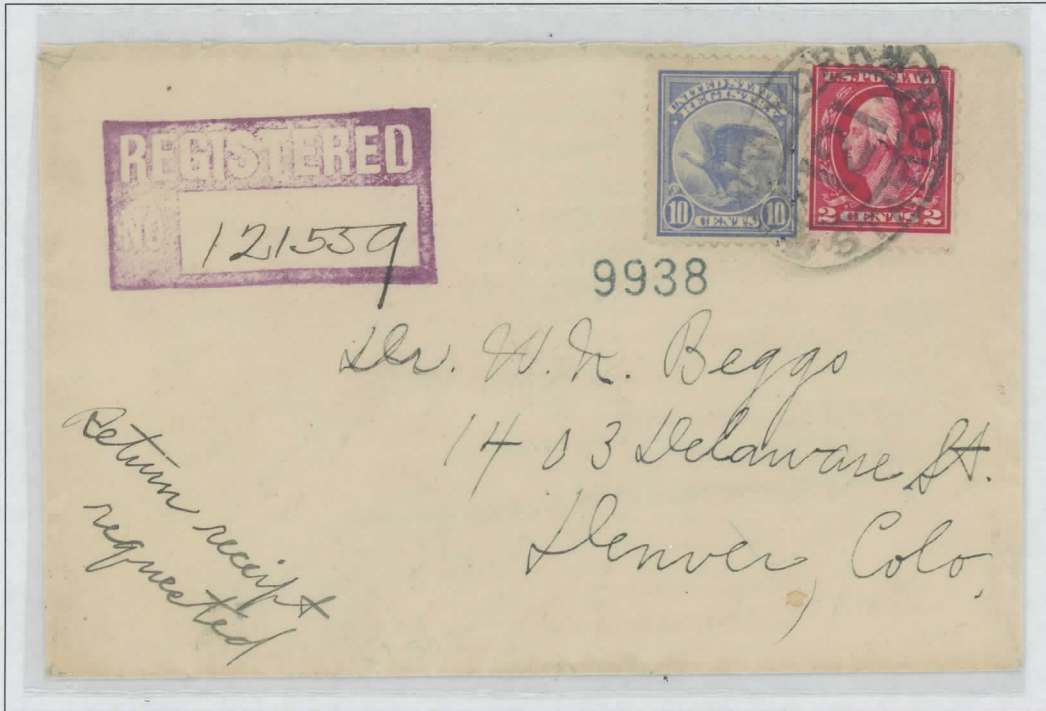

F-1 + #425, on a cover from New York City to Denver, Colo., Jan. 21, 1915.



F-1 + #407 on a registered cover from Maspeth, L.I., N.Y. to Springfield, Mass., May 18, 1912, with a commercial c.c.

F-1

Registration

Eagle, Perf. 12, 10c Ultramarine



F-1 + #425 from Forest Junction, Wisc. to Wayside, Wisc., Apr. 24, 1915.



F-1 + #379 on U-406, Logansport Ind. to Germany, Dec. 6, 1913.

F-1

Registration

Eagle, Perf. 12, 10c Ultramarine



F-1 + #405 (pair), on a registered cover from Louisville, Ky. to Columbus, Ohio, Nov. 6, 1913 with interesting address label.



F-1 on U-406, on a registered cover from Nevada City, Cal. to Smartsville, Cal., marked "deceased" and returned, June 4, 1913.

F-1