

THIS SIDE OF CARD IS FOR ADDRESS

*Received Under Cover
of Manitou Springs, Colo.*

RAY L. NEWBURN, JR.
4419 Lowell Avenue
La Crescenta, California

C-15

POSTAL CARD ONE CENT.

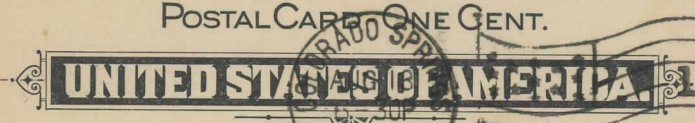

THIS SIDE IS FOR THE ADDRESS ONLY.

*Postmaster
Manitou
Colorado*

This letter is from

Mary Neil Beall
P.O. Box #194
Manitou, Colorado



Hollywood Marvel Products Co.,

1023 No. Sycamore Ave.

Hollywood

California

2115—PIKES PEAK (ALT. 14,110 FT.)
AMONG THE CLOUDS

One of Colorado's dominant Peaks, abruptly rising from the Eastern plains, known as America's most famous mountain, giving the name Pikes Peak Region to the great area about it, including Colorado Springs, Manitou Springs and suburbs, Ute Pass and all the mountain communities on its flanks.

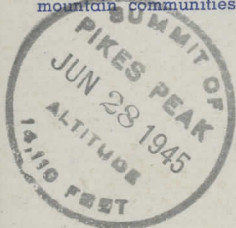

Top of the Peak
Please a letter
for post office
A.T.C.M.

6/28/45

"C. T. ART-COLORSTONE," SANBORN SOUVENIR CO., DENVER, COLO.



POST CARD

Miss Kate Van Cleave
14. Marshall St.
Brookline
Mass

Please write.

THE WONDERFUL CAVE OF THE WINDS, high upon the hills above Manitou and Ute Pass is a geological marvel. Its marvelous formations, the result of centuries of slow crystallization, extend through sixteen distinct rooms connected by vaulted passageways all lighted by electricity.

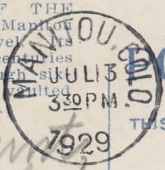

POST CARD



THIS SIDE IS FOR THE ADDRESS

Pub. by The Buffel Mercantile Co., Colorado Springs, Colo.

Dear Uncle + Aunt,
I have been up
this beautiful
mountain and
in the cave of
the winds, it sure
is a fine trip.
I am going ag-
ain this year.
John P. Claassen.

MADE IN U.S.A.

Mrs. Herman Entz
Whitewater
Blans
Rout. No. 2.



POST CARD



ADDRESS

Official Stamp
MESSAGE
My heart beats + my
breath comes heavy
but it is a most
incredible view.
See 100 miles. over
range after range of
mountains + valleys +
lakes.

Mrs. Lily Sullivan
1728 N Cabot St
Baltimore
Maryland -



POST
MANITOU, COLO.
AUG 16
10-AM
1916



QUALITY SERIES

MESSAGE

8/15/16

Paul. Drove up here today in a machine and on the way down went over to Green Mt. Falls. Have met several people I know from K.C. and am having a sandy time. Planning to be home Tuesday or Wednesday next week. Any mail or word can reach me if sent care of the Bank of Manitou, Tell Emmet Wells.

P. J. Owens

Kansas City
Mo.

% Richards + Conover Hotel

Don

R-17166

STEPLADDER ON PIKE'S PEAK COG ROAD

One may travel several hundred thousand miles of steel rail in America, and find nothing like the eight and three-fourths miles of cog railroad which connects Manitou with the top of Pike's Peak. The cars are so built that the wonderful view is not in the least obstructed, and the seats are so arranged that the occupants have a level sitting at all times. The steepest grade is 25 per cent, and the sharpest curves are 16 degrees.

THIS SPACE FOR MESSAGE

Manitou Colo.
Sept. 15-13
Dear friend Paul:-
I was at Lake
last night.
The morning to go thru
the garden of gods, but
it started to rain
at 10 o'clock & it
trundered & it fell at it.
I like the place fine.
M



POST CARD



Miss Dora Shattenburg
115 5th St.
Turlock
Calif.

PRIVATE MAILING CARD

Authorized by Act of Congress of May 19th 1908
(POSTAL CARD-CARTE POSTALE)

MANITOU
AUG 17
6PM
1916
COLO.



Miss. Bertha A. Seidler
Pullman Ill.

240. Junction St.

THIS SIDE IS EXCLUSIVELY FOR THE ADDRESS.

This beautiful suspension bridge, constructed in 1929, stretches like a silver cobweb over the dark chasm of the Royal Gorge. It is a masterpiece of engineering, so impressive as to attract world-wide attention. The bridge is supported by cables nearly 6 inches thick, weighing 300 tons. The towers are 150 ft. high, the main span 880 ft. in length, and it is 1053 feet above the bottom of the Gorge.

POST CARD

THIS SPACE FOR ADDRESS ONLY



Miss Rutha Paragon
 4306 So Grand Ave
 San Angeles
 Cal

COLO SPRINGS
 AUG 18 3
 18/3
 Miss Rutha
 a line to my
 believe the nation
 in fine hope
 you are well
 love to all
 Sincerely M. B. D.

PUBLISHED BY SANBORN SOUVENIR CO., DENVER, COLO.



WEEKLY REPORT,

EDSALL, WEBSTER & Co.,
 COLORADO SPRINGS, COLO.



Henry Heppner
 407 Temple Bldg
 Chicago
 Ill



Mrs. Katherine S. Germann -
 / Rev. C. Morris Addison -
 Pittsburg -
 Mass -

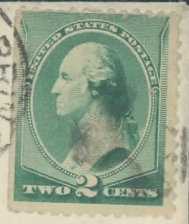
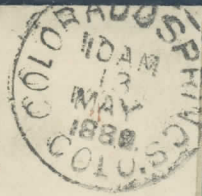

J. H. Fowler, Esq.

P. O. Box 306,

Leadville Colo.

Return to
FIRST NATIONAL BANK,
COLORADO SPRINGS, Colorado,
If not delivered within 10 days.

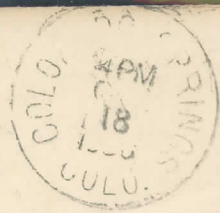

Peter Connolly Esq
Kansas City Mo

J. A. Cummings
1818 W. Vernier St
Colorado Springs, Colo.

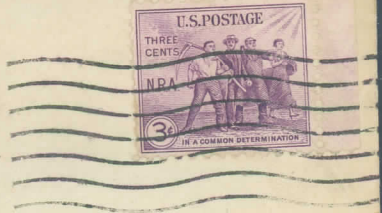
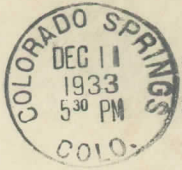

RALPH H. MARTIN

P. O. BOX 323

SANTA CLARA

CALIFORNIA

POST CARD

THIS SPACE CAN BE USED FOR A WRITTEN MESSAGE,
USING ONE-CENT STAMP

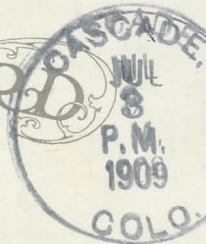

Cascade, Colo.
Dear Peggy: Have you forgotten your friends? I'm at the y. w. c. a. conference up here at Cascade. It is splendid. There are a lot of C.C. girls & we have good times.
Yours,
Grace

Miss Margaret Statter
Dillion
Colo.

\$4

d.p.o.
1873-1959

Post Card

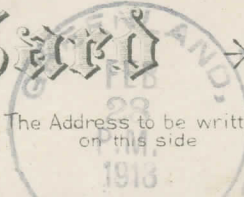

The Address to be written on this side

* Dear cousin Hattie I received your card the other day and was very glad to hear from you. We are all pretty well and hope you are the same.
Yours truly
Tom May 13,
By

Mrs Hattie Shiel
Greenland
Colo.

(2)



THIS SIDE OF CARD IS FOR ADDRESS 1937

First Day Cancel effective

MAY 1 1937
Inc

W. L. R. Cushing
Gainesville,
Fla

Alline Halde

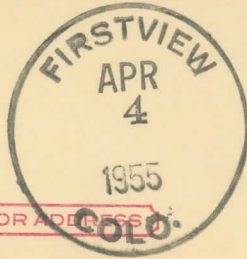

THIS SIDE OF CARD IS FOR ADDRESS

E. J. Buiker
13418 Vanowen St
Van Nuys, Calif.

WALDORF
1906-12
D.P.O. 12.00

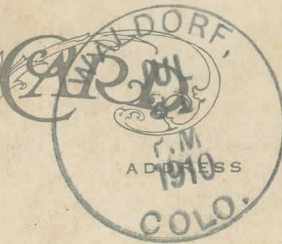

MESSAGE

Dear Friend this is
on my way to top of
Mt McSellen - 14000 ft high -
where the snow is flying
so I am almost frozen
Just a difference from ice
Isaac

Miss Alta Pickner
Fairfield
Ill.

ELC
PAHOE (1903-12 20.)
IPC
\$15-

POST CARD

150

AFTER MARCH 1, 1907
THIS SPACE CAN BE USED FOR A WRITTEN MESSAGE,
USING ONE-CENT STAMP

ADDRESS ONLY

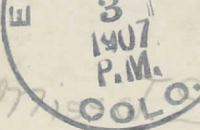

Miss Metzger
3469 W 31 Ave
City

1903-1913

DOANE
\$10.00

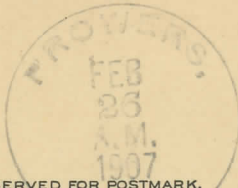

THE SPACE ABOVE IS RESERVED FOR POSTMARK.
POSTAL CARD.
THE SPACE BELOW IS FOR THE ADDRESS ONLY.

WESTERN OREGON ORCHARD COMPANY,

Deerborn Street,

CHICAGO, ILL.

1st letter

FEB 28 1907

MAR 16 1907-20

MAR 25 1907-20

APR 6 1907-20

APR 13 1907

APR 20 1907

APR 27 1907

MAY 4 1907

MAY 23 1907

JUL 24 1907

JAN 15 1908
JAN 20 1908

FEB 1 - 1908

8.

After 5 days, return to

1034 E. Mabel St.,
Hermann Krauch
TUCSON, ARIZONA.



Tucson Gas, Electric Light Co.,
Box 711,
Tucson,
Ariz.



R.E. SANFORD.

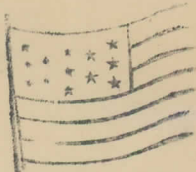
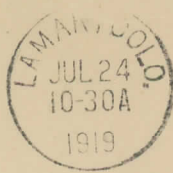

Miss Mabel Leddy
918 1/2 Main St
Pueblo Colo

CO, LAMAR 499
July 24, 1919 COS WITH 135PM 7 MAY
VINE CLASS CHECK TIES 2d PER 11 TO
HOTEL AD COVER SENT TO PUEBLO, CO.
AD REPEATS ON REVERSE. CHARGE
RE-INSTATED July 1, 1919. 12



COLORADO SPRINGS
DEC 3
1030 AM
1946
COLO.

Via Air Mail



The Denver Post
Denver,
Colo.

CAMP CENTER
Gunnison (1925-1930) S-4
6-22-1925 4-BAR
very Early w/combobule
Receipt
\$25.00

POSTAL DISPATCH RECEIPT CARD. Form 3880. Rev. 2-24.
Office must draw a diagonal line across any blank spaces after last entry. See Sec. 882, P. L. & R., 1924.

OFFICE OF ORIGIN: Camp Center Colo

Postmark of Office or R. P. O. of dispatching office received mail: **CAMP CENTER JUN 22 1925 COLO.**

and DATE: 6-22-1925

*Write "L" before number if piece is dispatched loose in pouch; "O" if outside piece. c5-7712

RECEIVED 2 articles described above. (Write number.)
du (Write signature.)
R. H. Schwarzel (Write signature.)
 Postmaster or R. P. O. Clerk.

Receiving office or clerk must note on this card any articles received in bad condition; and correct errors thereon, if any, as prescribed by Sec. 977, P. L. & R., 1924.

YONDER CO
SEP
20
PM
1971
80864

John
Stuart
American
1871-1951
United
States
Post
Office



JOHN H. WILLARD
1025 MONROE ST.
DENVER, COLO. 80206

EI PASO CO.

\$20.00

POST CARD

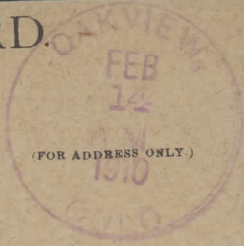

(THIS SPACE IS FOR CORRESPONDENCE.)

(FOR ADDRESS ONLY.)

*Dear Cousin
I am just
writing to
you from
the
mountain
side
and
I
hope
you
are
well
and
happy
as
usual
I
am
not
at
all
well
at
present
but
I
am
hopeful
that
I
will
be
able
to
write
to
you
more
often
in
the
future
I
am
not
at
all
well
at
present
but
I
am
hopeful
that
I
will
be
able
to
write
to
you
more
often
in
the
future*

*Mary Meyer
Crestis
Neberasha
R. E. Lincoln Bay*

Printed in Germany

8095

Series No. 11128

BASHOR
4-BAR
\$20.
NEW-YORK BERLIN
PRINTED IN GERMANY

POST CARD

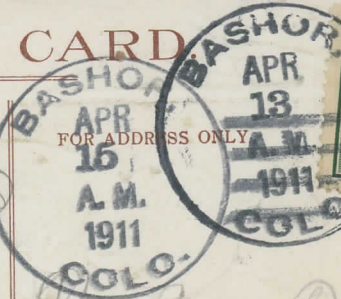

FOR CORRESPONDENCE

FOR ADDRESS ONLY

*Dear Bro,
Patie Radack
has just
written
me
and
I
am
not
at
all
well
at
present
but
I
am
hopeful
that
I
will
be
able
to
write
to
you
more
often
in
the
future
I
am
not
at
all
well
at
present
but
I
am
hopeful
that
I
will
be
able
to
write
to
you
more
often
in
the
future*

*Mr Joe. Bashor
Bashor
Colo.
Box 555*

BASHOR, COLO
ADAMS CO
1909-1918
\$20

POST CARD

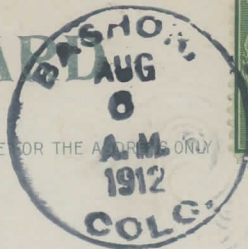

THIS SIDE FOR THE ADDRESS ONLY

*Dear Cousin
I am just
writing to
you from
the
mountain
side
and
I
hope
you
are
well
and
happy
as
usual
I
am
not
at
all
well
at
present
but
I
am
hopeful
that
I
will
be
able
to
write
to
you
more
often
in
the
future
I
am
not
at
all
well
at
present
but
I
am
hopeful
that
I
will
be
able
to
write
to
you
more
often
in
the
future*

*Miss. Nellie Maland
Stoy City,
Iowa.*

"
Dear Hester"
"



Miss Nancy Searce,
Plattsburg,
Clinton, Co. Mo.



Mrs. Ida M. Johnson, G. C.
Trinidad,
Colo.
Martha Greenfield
314 Maple St.
8
1892-36

Willie Cahoon
Publ. by Owens Bros. - Hillson Co.
Boston, Berlin and Leipzig.

Post Card

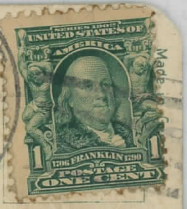
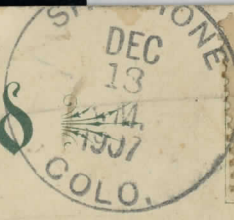

Miss Grace Pharnham,
Morison I. U.

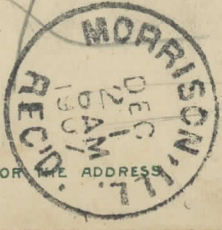

No. 1043 A

THIS SIDE IS FOR THE ADDRESS

S-3
\$25.00

POST CARD



FOR CORRESPONDENCE

FOR ADDRESS ONLY

Dec. 11, 1916

Dear old kid
How are you these
days I will write
rite to you when
I can well you
be up for some
well I can't
thank of any
more from me

Miss Mary Armstrong
West Cliff
Colo.

Series 315 E

\$15.00

l. 16. 1908

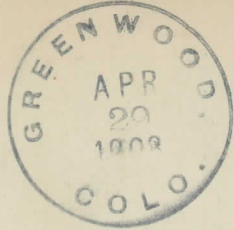

Dear Aunt
I wish you
many happy
returns of
your birthday
Your From
Queen

Miss Grace Bradshaw
Greenwood
Colo

Postcard 1-21-13, DPO 1895-1922

Dear friend
will answer your
card was so glad
to hear from you
I have thought so
much about you
and just paid for
thanks for the picture
but believe you are
looking as old as
you are. How sweet
Baby girl she won't
and talks all the time
as you see I do not
will be there.

Post Card

THIS SPACE FOR CORRESPONDENCE

THIS SPACE FOR ADDRESS ONLY

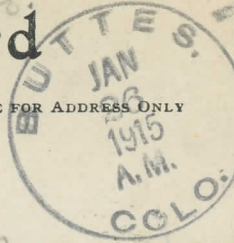

PLACE STAMP
HERE.
UNITED STATES
AND CANADA,
ONE CENT.
FOREIGN, TWO
CENTS.

Mrs Amy Bryson

Cambridge

Idaho.

as is 5

SOUVENIR POSTAL CARD

FOR ADDRESS ONLY.

For

Mr. Jno A Middle

Pilot Point

Denton Co



POST CARD

THIS SPACE CAN BE USED FOR A WRITTEN MESSAGE,
USING ONE-CENT STAMP



Dear all
This is when I am to day
Oct 9 and sitting in a
car on storm
Mrs Budington

Mr A C Crager
Indianapolis
Ind
544 N Ill st

Made in Germany.
Manitou, Colorado.
Publ. by M. S. Sabin.

Hells.
How I wish
my P. could be
with me here
in Pikes Peak
country beautiful
can not be described.
Cold as ice have snow
and winter clothes
your sis
can scarcely breath
Colly.

POST CARD.

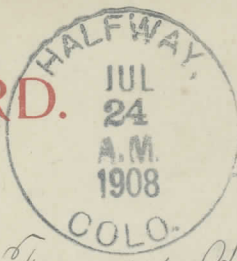

Miss Frances Horner,
Rockville,
Maryland.

Write message here.

(62314)

Colo SPGS Colo

IF NOT CALLED FOR IN 10 DAYS RETURN TO
J. J. HAGERMAN,
COLORADO SPRINGS, COLORADO.

1890
HAGERMAN P. CARD



1871- El Paso Nat BK

R.R. TUNNEL
BUILDER.

El Paso
Texas
EL PASO, CO. 250

GREEN MOUNTAIN FALLS,
CO 1910 200

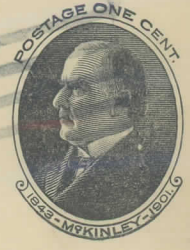
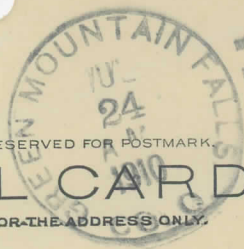

THE SPACE ABOVE IS RESERVED FOR POSTMARK.
POSTAL CARD.
THE SPACE BELOW IS FOR THE ADDRESS ONLY.

Prof. F. N. Craigie
1715 Wood Ave
Colorado Springs Colo

F SCHOOL,
COLORADO SPRINGS, COLO.,
G. B. TURNBULL, M. A., PRINCIPAL.



Professor T. H. Lounsbury,
Sheffield Scientific School,
New Haven,
Conn.

THE COLORADO SUMMER SCHOOL
OF
Science, Philosophy and Languages.
COLORADO SPRINGS, COLO.



*G. B. Turnbull
Director of*

Professor T. H. Lounsbury,
Sheffield Scientific School,
New Haven,
Conn.

#4507



FOOTHILLS LODGE

"One of the Region's finer Motels"

Located at the foot of Pikes Peak on U. S. Hiway 24,
626 Manitou Ave., Manitou Springs, Colorado.

James R. & Irene McCarty, Owners & Operators.

Pub. by Sanborn Souvenir Co., Inc., Denver, Colo.

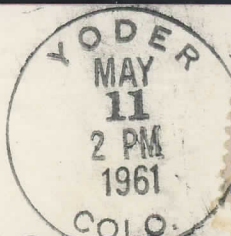

POST CARD

Dr. W. J. Yoder
845 Penn St.
Reading,
Pa

83512

MADE BY
DEXTER
WEST NYACK, N. Y.

THIS SPACE FOR MESSAGE

We have driven
up here today & having
a grand day of it.
Helen, I do not have Miss Helen Whitaker
to worry a minute
about my hair. It
is so luscious here,
it sure stays curled.
Don't forget me.
Love from Anne



2-
POST CARD

ADDRESS

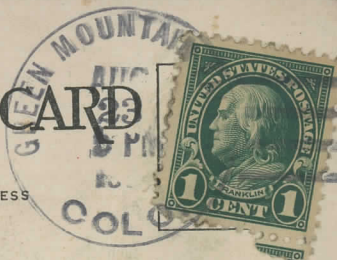

8-11-11

Clinton

Missouri

One of the Hairpin Curves
Pikes Peak Highway
Colorado Springs, Colo.

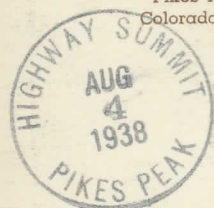

35^{sch}
7/4/38

We drove up
here this morning.
Some grind!!
It's a long way
down.

G + E + Alan.

Post Cards of Quality—The Albertype Co., Brooklyn, N. Y.

Mr. & Mrs.
Nels R. Anderson
540 E. 10
Wahoo
Nebr.

c-14
POSTAL CARD ONE CENT

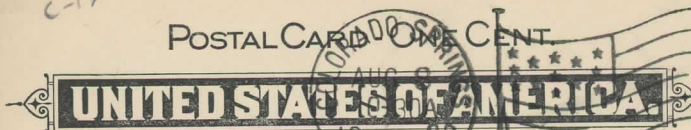

THIS SIDE IS FOR THE ADDRESS ONLY.



Post Master

Manitou.

Colo.:

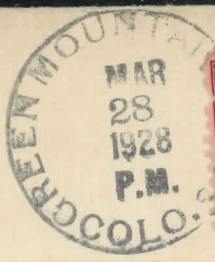

Mrs. Norman R. Macdonald
Red Deer
Alberta
Canada

Green Mt. Falls,

UTE PASS was a highway for the Indian through the mountains to the head ~~Colorado~~ and the hunting grounds of the plains for centuries before Columbus discovered America. It is now an important highway for the white man, a part of the Ocean to Ocean highway.

Another month here for me. In West has certainly won me - though I guess the U. of Chicago will have to get me at Christmas time for those examinations. Will you be there. Harriet Stoddard wrote me that you did a fine piece of work on chances. Do drop me a line when your winter plans are arranged - things

General information on the Pike Peak region can be secured by writing to the U. S. CHAMBER OF COMMERCE, COLORADO SPRINGS, COLORADO. Dept. P. C.



Miss Ruth M. Jackson
6200 Ellis Ave. Apts.

Chicago
College of Illinois
Puget Sound
Tacoma Wash.

POST-CARD



FOR CORRESPONDENCE

FOR ADDRESS ONLY

Dear baby,
How I would like to see you all. Tell your mamma to write me when she has time to do so.
Love
Mac Williams.

Miss Irene B. Cooley
Cascad. Iowa.
% Will Cooley.

John O. Bryant
US Army Hosp.
St. Carson, Colo.
80817

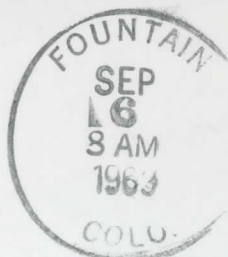

Waynesville Security Bank
Waynesville, Missouri

PIKES PEAK THROUGH THE PINES NEAR COLORADO SPRINGS, COLORADO. 14,110 FT. ABOVE SEA LEVEL.

P159

100
B



A. & S. Sales Co. - Jim Anderson
1406 Prairie Rd., Colorado Springs, Colorado

Chipita Park. Had PM paper you are both fine. It is so nice and cool here we are really enjoying our vacation. We had a picnic at the lake. We did so enjoy the picnic and you the picnic dinner and the picnic drive. We enjoyed the picnic so much. We are having a picnic at the lake. We are having a picnic at the lake. We are having a picnic at the lake.

Photochrome by COLOURPICTURE PUBLISHERS, INC., Boston 15, Mass., U.S.A.

Mr & Mrs Edwin Bauman
Lawson
Kansas

THIS SPACE FOR MESSAGE

Woodmen Colo
4-21-21.



POST CARD

ADDRESS



Hullo Pat. Sorry I could not write sooner but I got so much mail that I cannot ans it all. This do not wait for me to write as I will be glad to hear from you at any time. I am getting along fine and trust this will find you all O.K. With best wishes I remain Pat. N. L. Miller.

CO-L-I-T-H

Mr. George Roberson
Russellville
Ohio.



*Mrs Albert Randall
Selby
S Lakato,*

Return to
THE ISABELLA GOLD MINING COMPANY,
COLORADO SPRINGS, Colo.,
If not delivered within 5 days.



*John Kaddell
Cross*

Colorado - Corner Card Cover in roughly opened at right condition. The 12/1/1897 blk flag cancel is a fine strike on ISABELLA GOLD MINING CO corner card cover.

14414

\$2.00

COLORADO SPRINGS

est/disc [12/01/1871-operating] per:1, El Paso County.



**Public
Service
Company
of
Colorado**

an investor-owned utility

P.O. BOX 840 - DENVER, COLORADO 80201

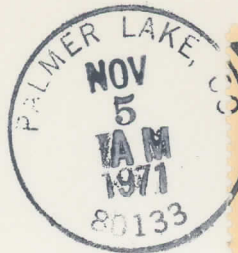

JOHN H. WILLARD
1025 MONROE ST.
DENVER, COLO. 80206

Chipita Park-Colorado- July 21 39 #12

CHIPETA LODGE

Ute Pass is the summer cottage district of the Pikes Peak Region.

Chipeta Park is located a few miles up the Pass on Highway U. S. 24 a little above the junction with the Pikes Peak Auto Highway.

Chipeta Lodge is the community center of this picturesque summer colony. The slope above and around it are dotted with fine cottages tucked away in the pines—a cool haven in the hot summer months.

POST CARD

THIS SPACE FOR ADDRESS ONLY



CHIPITA PARK
31
1939
COLO.

1935- 2-
1967

SANBORN CO. DENVER, COLO.

Dear Le Roy. I am happy to tell You that his Vie w. is W hat We see from My Front Door. - Doris Caruthers. She is here w ith me & f does love T he Mountains. & My Cottage. & The folks here Le Roy . Speak to Mr Will Corteleyou about Your Reading. A ug-20th is Temperance Sunday if You do not want to read get Zola Ordway to Read for You Love Dr Mollie E Howell

Master Le Roy Siddons

415 W est Lincoln A
W ellington Kansas
Summer Co

156-CLARK'S NUTCRACKER
ROCKY MOUNTAIN NATIONAL PARK, COLORADO
One of the many beggars along the road side.

July 23, 1970
COLOR BY ELLIS-SAWYER

NORTH POLE
JUL 24 70
COLO.



FRANKLIN D. ROOSEVELT
U.S. POSTAGE

POST CARD

Dear Helen,
We are out in beautiful Colorado for a few days. Yesterday we drove into Estes Park - there is quite a bit of snow in the mountains. Today we drove down to Denver - museum of Nat. History & Colorado Springs. We are staying with Bob's army buddy in Loveland & having a wonderful time. They are packing berries. See you soon. Love,

Bob, Phyllis, Brian & Claudia

Mrs. A. V. Barrett
2105 South Cecelia
Sioux City, Iowa 51106

CO-4718
22

Scene along one of the many trails within the camp grounds of 1120 acres. Thousands of stately trees stand majestically in this pine-scented atmosphere, 3 miles south of Monument, Colorado, on Highways Nos. 85-87.

BLACK FOREST BAPTIST ASSEMBLY
R. R. No. 3, Colorado Springs, Colorado

got your letter

mom, go to Pennys & buy me 2 or 3 more blouses like the white one or the colored if they are still \$1.00. Don't send the ones at home.

POST CARD

Mrs & Mrs Ben Davis
208 N. 5 St.

Rocky Ford, CO
Colorado

MONUMENT
JUL 20
A.M.
1955
COLO.



Robert L
105

324 East Bijou Street
 Colorado Springs, Col.

You will be surprised to
 find that I have come here
 to live. I am rather sur-
 prised myself. I have not
 got a letter to you since
 I don't get one in
 Christmas, seem
 I am writing to you
 all for you. Martha

MESSAGE

COLO SPRINGS
 DEC 4
 1910

U.S. POSTAGE
 5c

01
 07 10
 1911

Mrs. E. Fennell Zmick
 Lemenburg
 Nova Scotia

2

This Space for

HIGHWAY SUMMIT
 AUG 18 1951
PIKES PEAK

Official Stamp

MESSAGE

HELLO Folks. We
 are here in this
 building having a
 marvelous time
 making you could
 see the beautiful
 sights with us - June + May

PIKES PEAK
 BY AUTO

POST CARD

CASCADE
 20
 ADDRESS
 195
 COLO.

UNITED STATES POSTAGE
 1 CENT 1
 GEORGE WASHINGTON

Mr + Mrs Fred McKinnis
 617 1/2 Wash Main Ave.
 Puyallup
 Wash.

Sunrise from Pikes Peak
 Altitude 14,110 feet
 Colorado Springs, Colorado

HANDCOLORED POST CARD

UNITED STATES OF AMERICA
 INDUSTRY-AGRICULTURE
 FOR DEFENSE
 POSTAGE 1 CENT

PIKES PEAK
 BY AUTO
 BY COG

VIEW POST CARDS - THE ALBERTY CO., BROOKLYN, N. Y.

Dad & Mom, this is
 a beautiful place
 Cooks just like the
 picture, I am feeling
 fine. This is something
 as ever your son.
 C. F. Kinney

Mr. & Mrs. Clyde Kinney
 Campbell, Nebraska

Tells of Mrs. V. Taylor's death

CALHAN
JUL 31
1 - PM
1923
COLO.



Miss Mary F. Tripp.

Yoder,
Colorado.

M.R. 1)

Geo. S. ELSTON, PROPRIETOR



COLORADO SPRINGS
— COLO —
DEC 4 830 AM '00 — 1 —



Colorado Springs, Colo. Miss Gertrude McCreary
4805 Pasadena Ave
Los Angeles
Cal.

J. H. Strong



VIA AIR MAIL

Thos. Cook & Son
587 Fifth Avenue
New York City

R Bowler
1302 W. Portland St
Phoenix Ariz.

Merry Christmas
From
Santa Claus
North Pole, Colorado



Mr. and Mrs. Waldo De Mers,
2021 N 29 Street
Phoenix
Arizona.

3