

UNITED STATES

1847

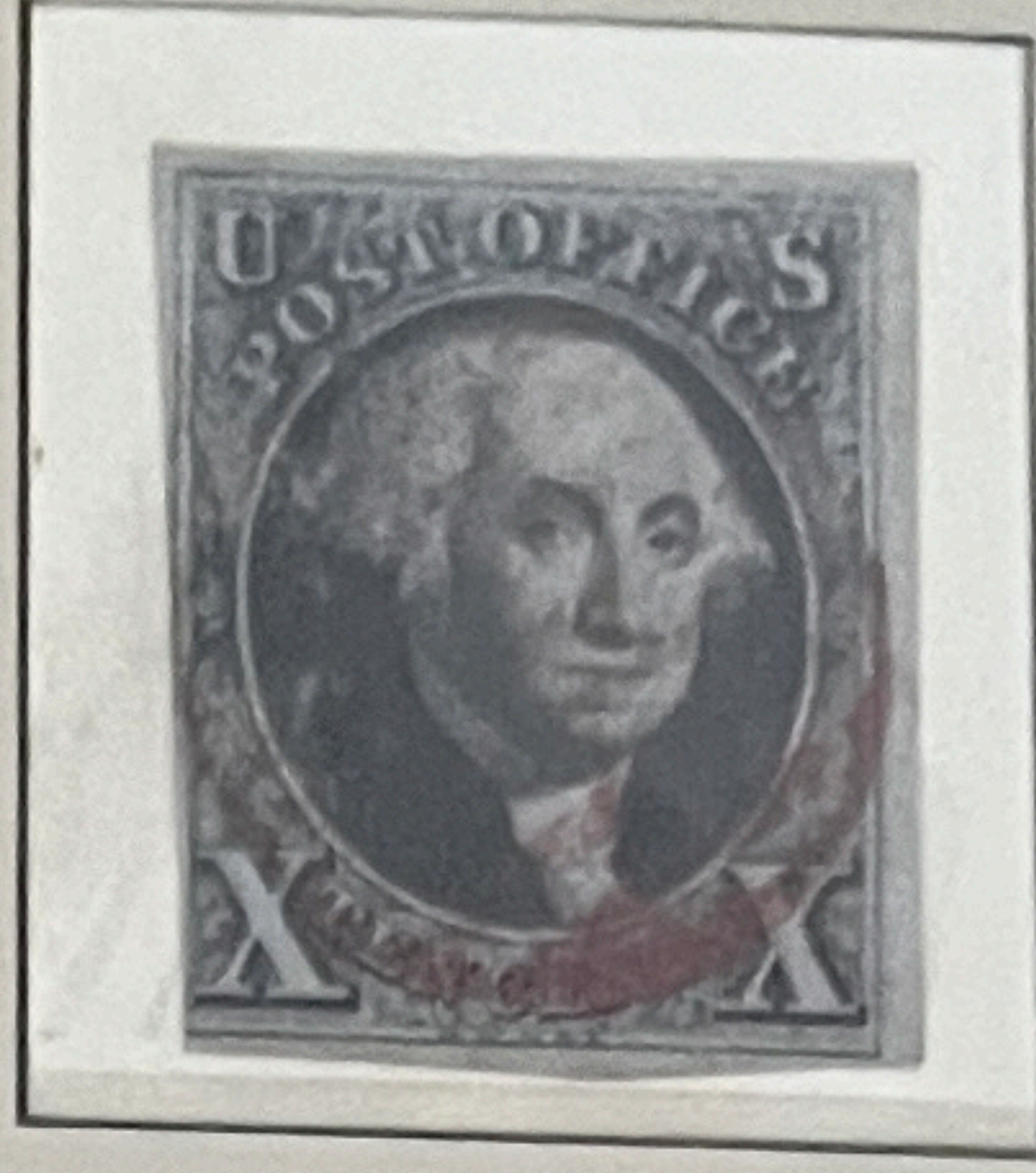
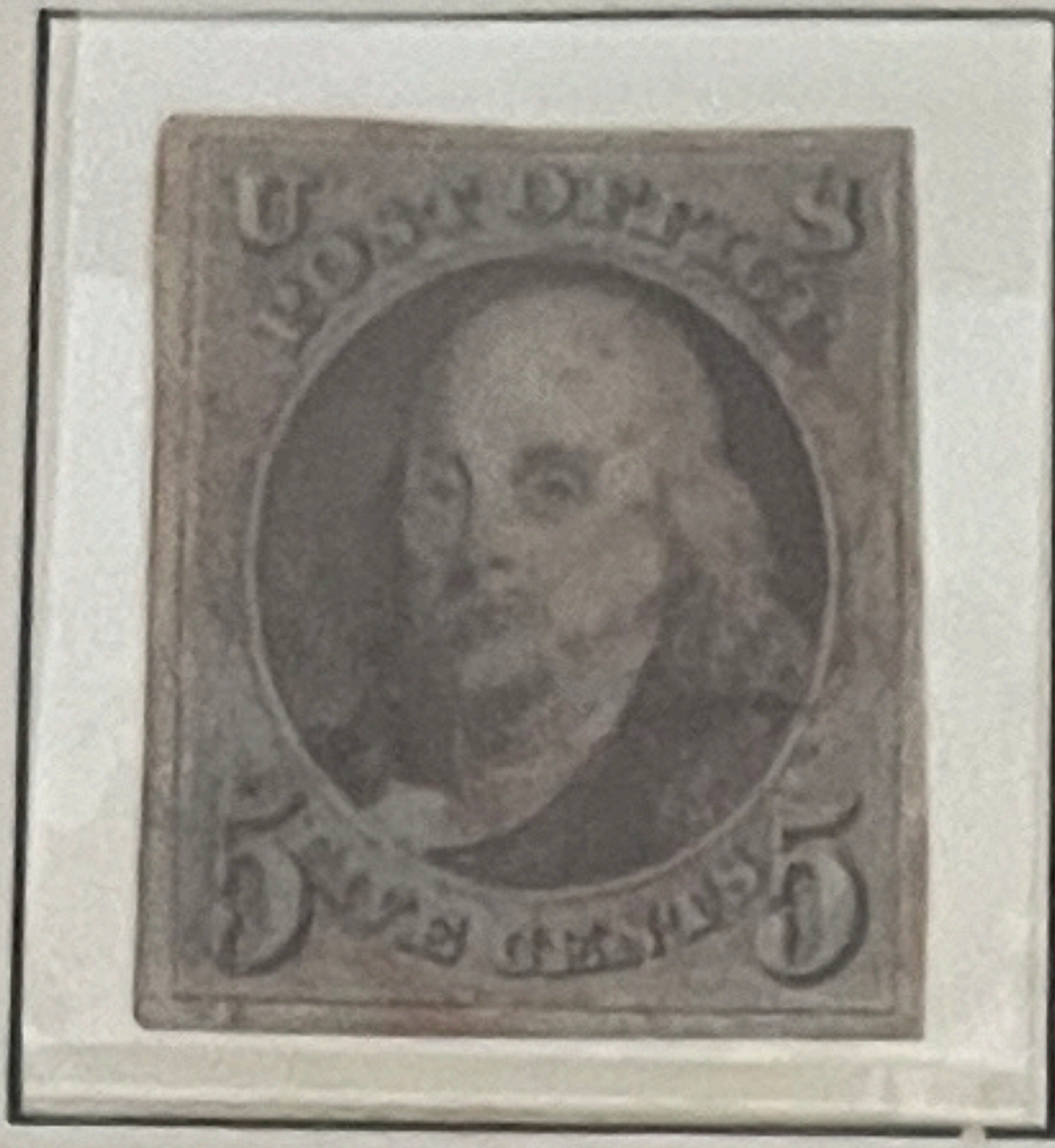

1

2

Imperforated

1851/56

Geschnitten

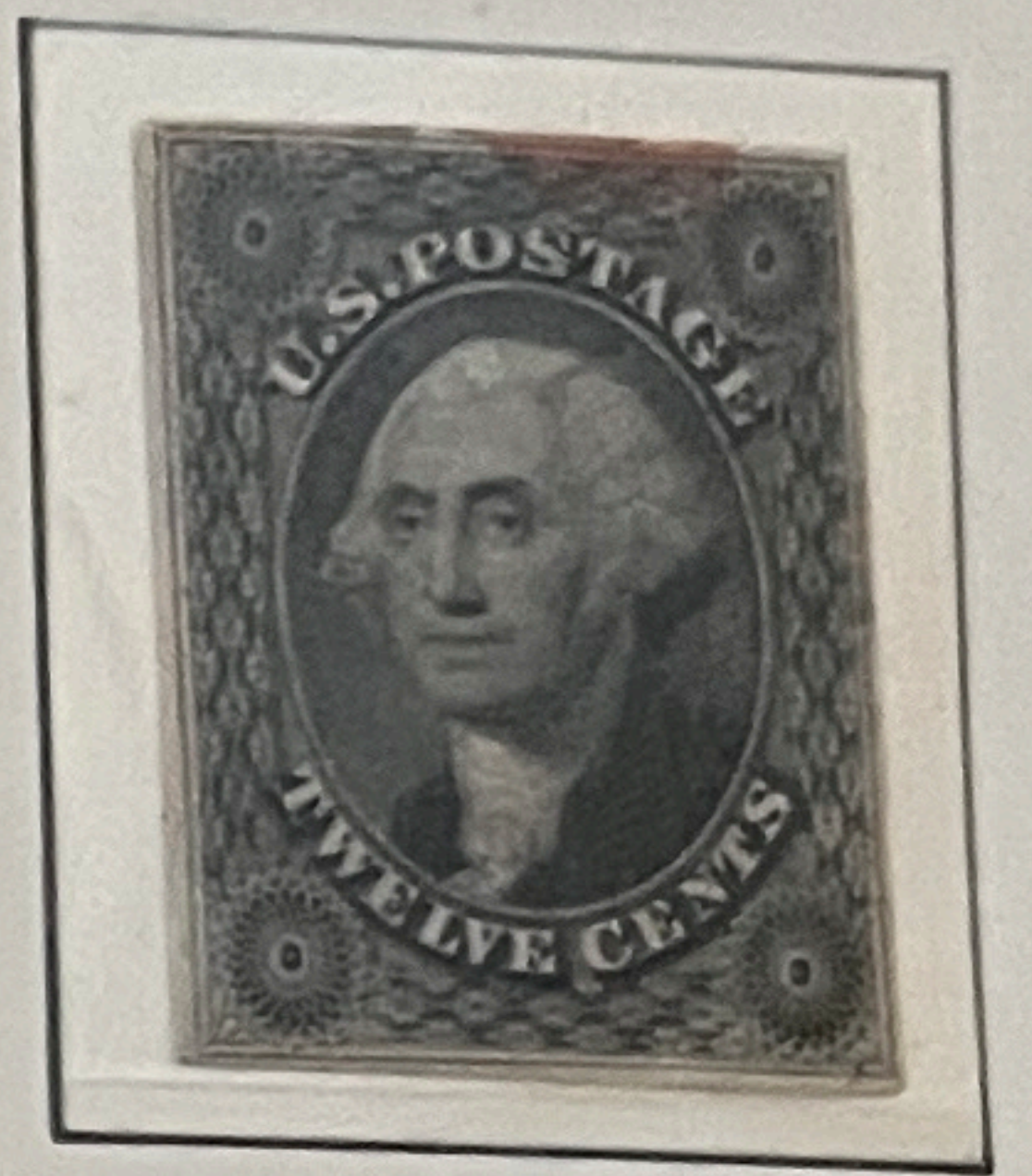
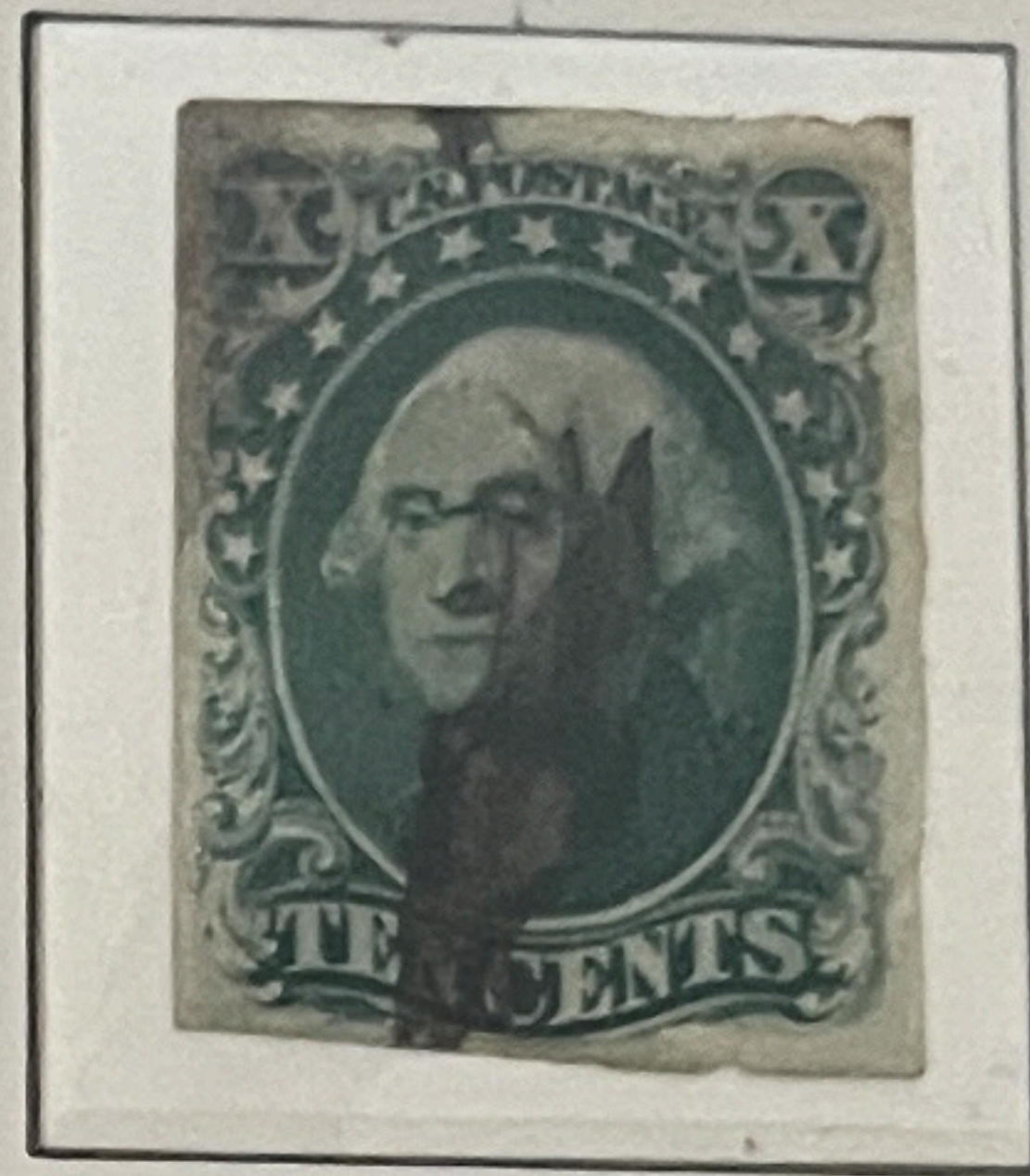
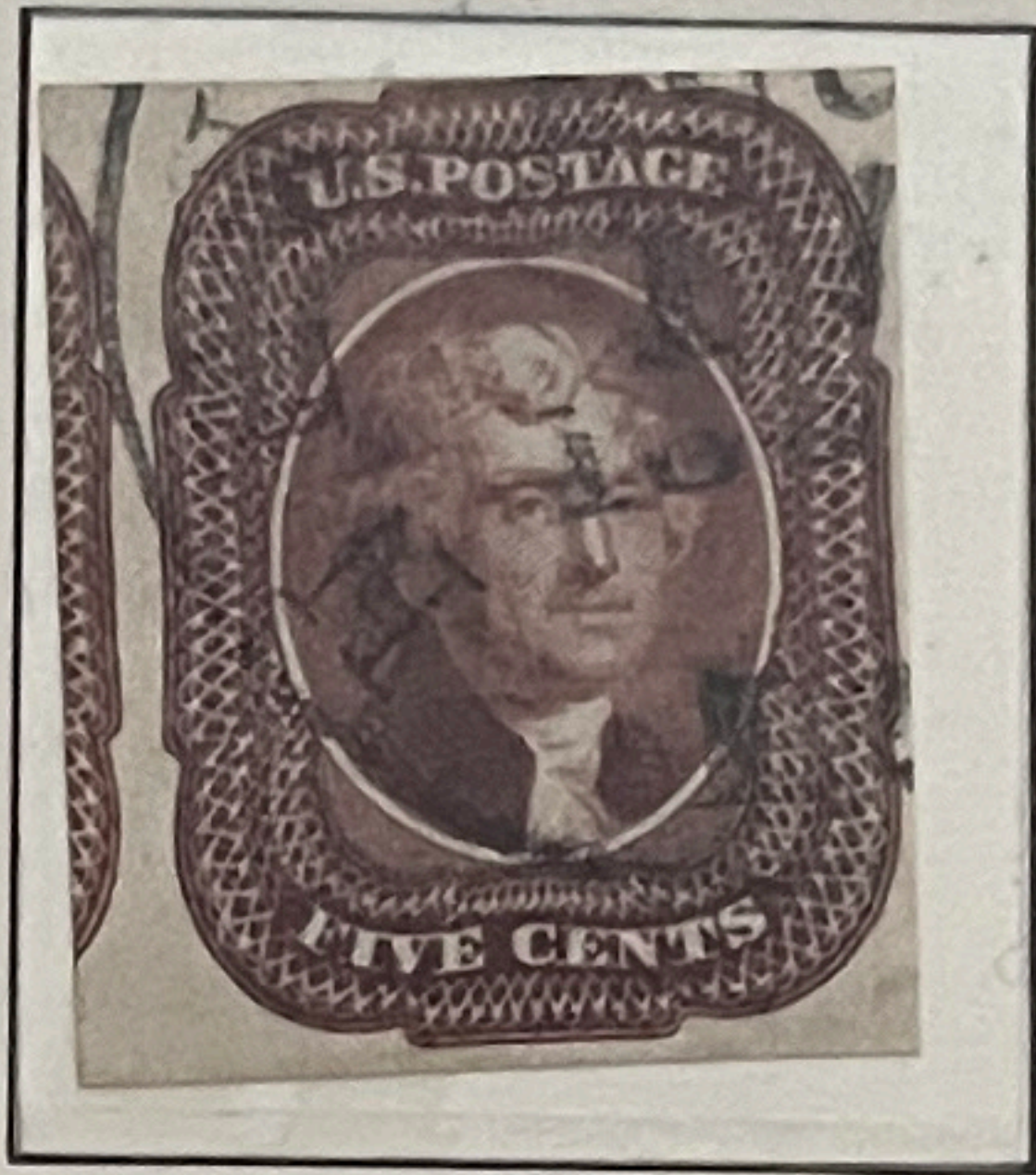

7

8

10

20

22

Perforated 15

1857/60

Gezähnt 15

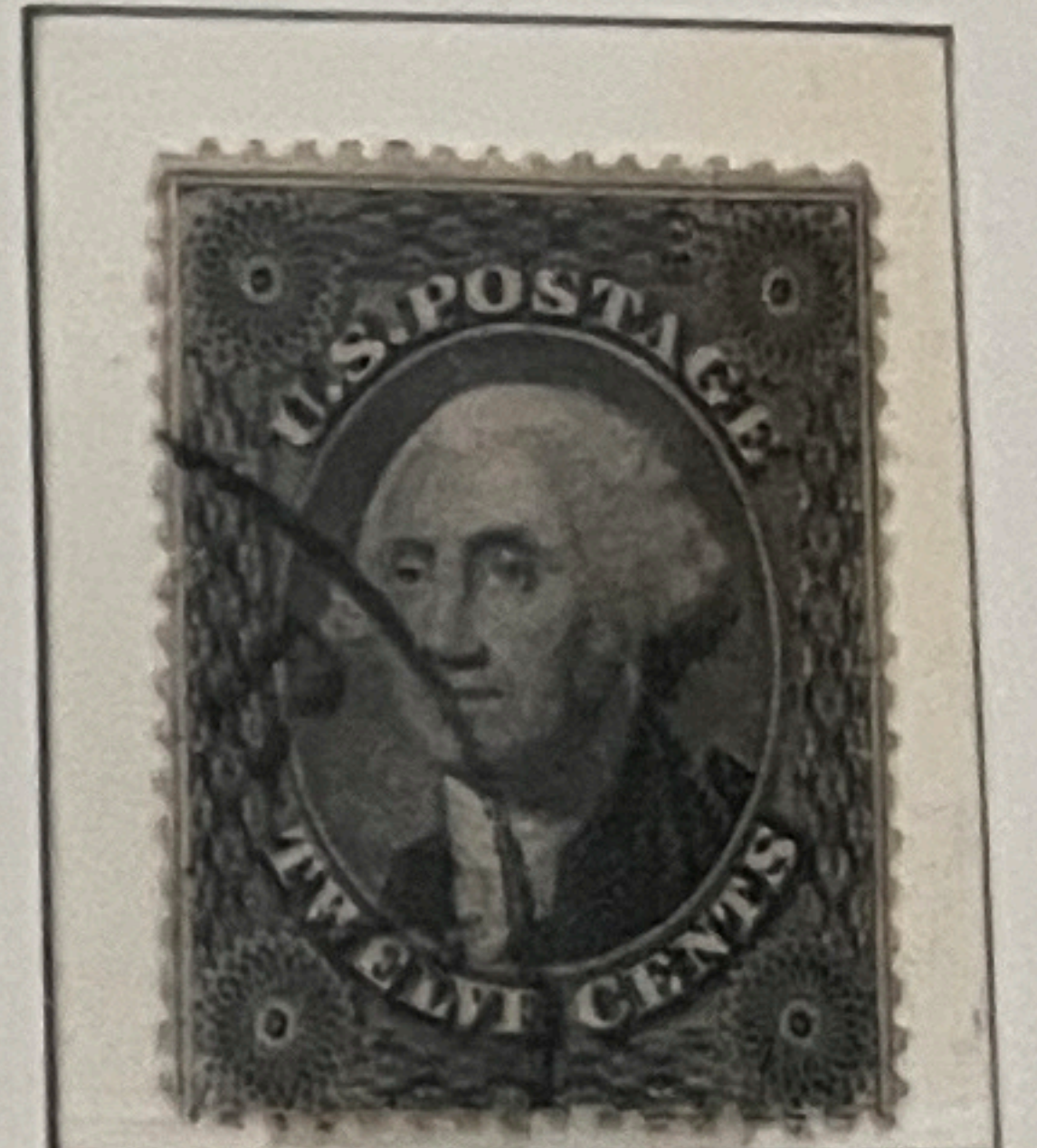
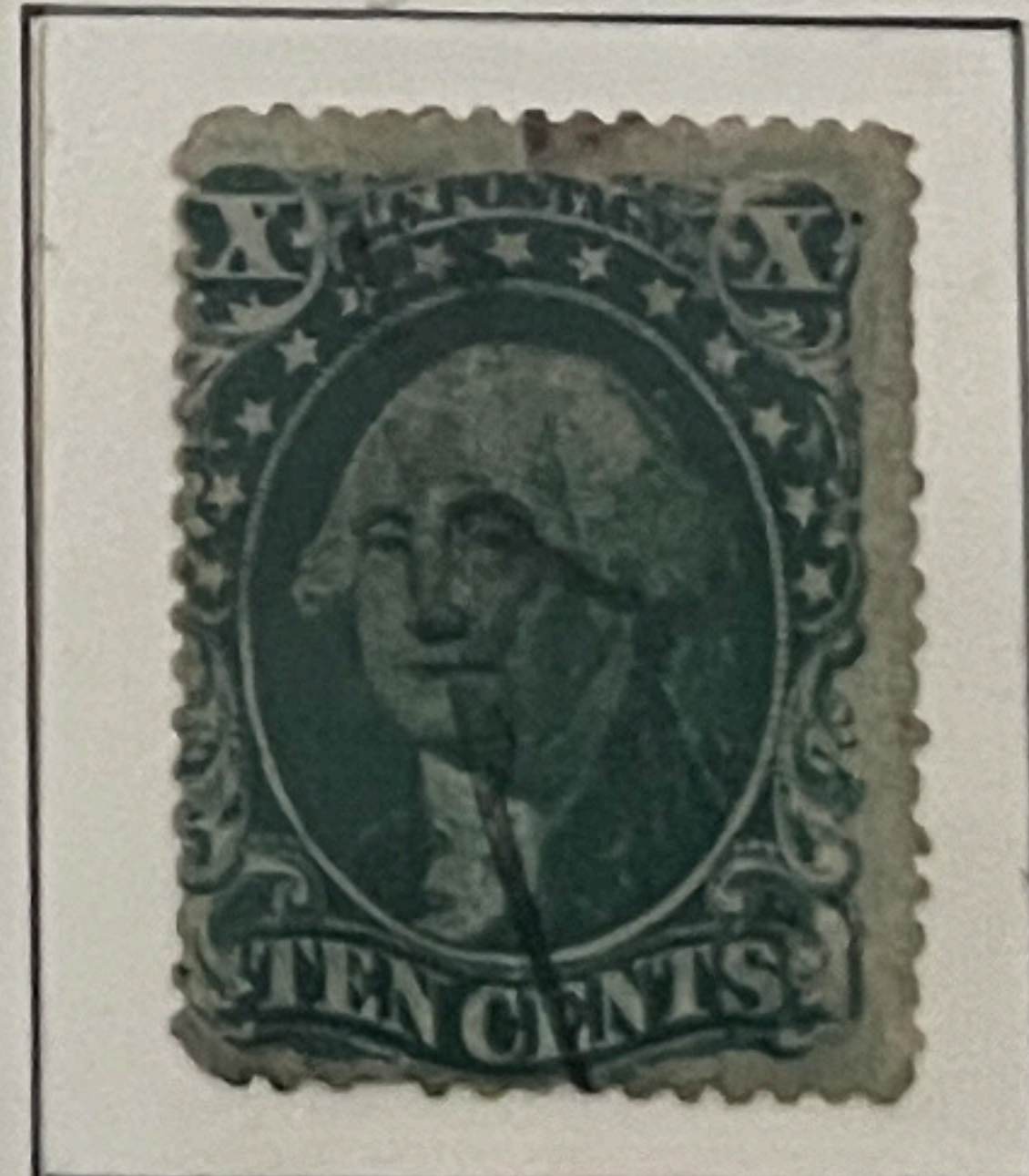
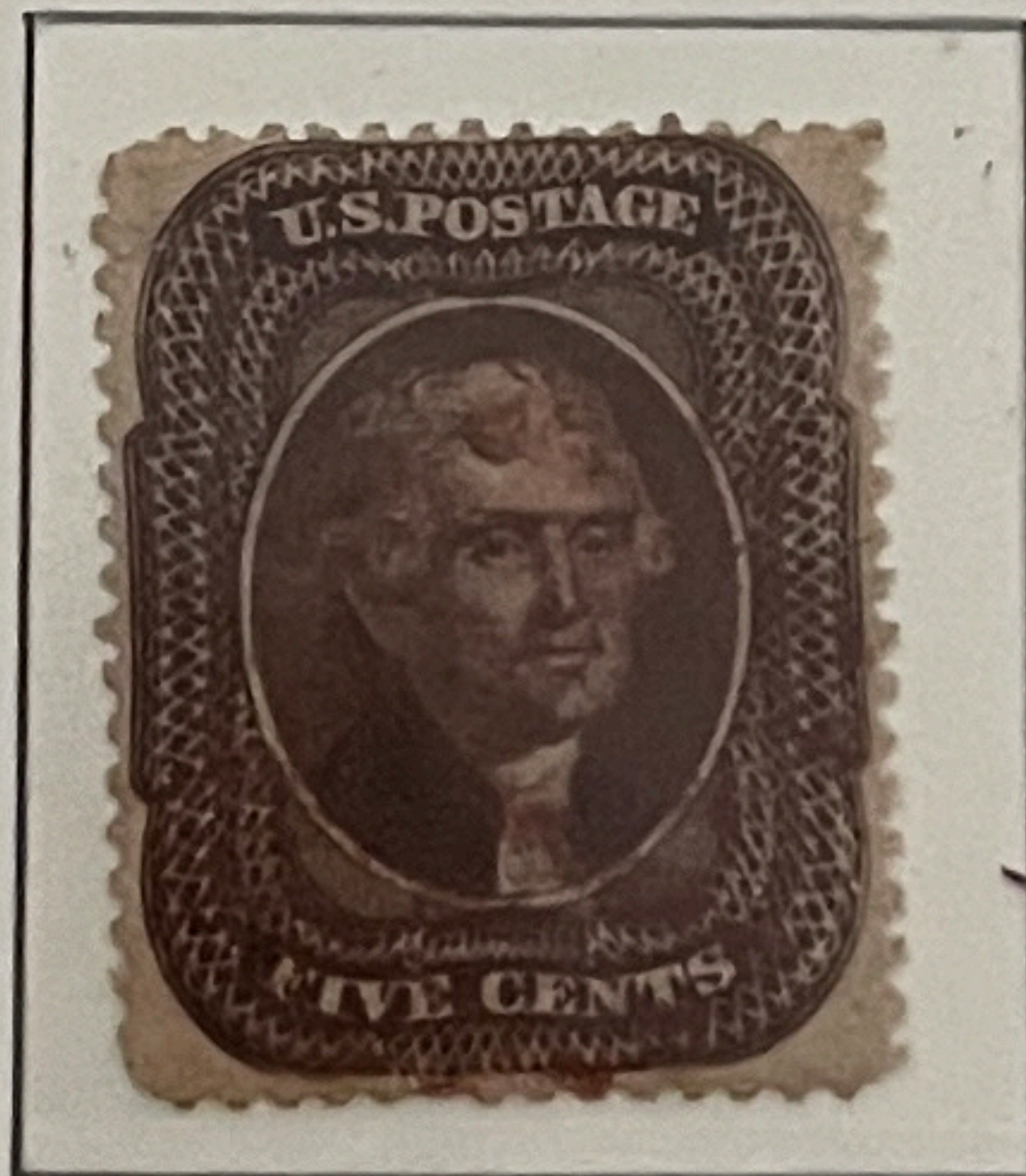
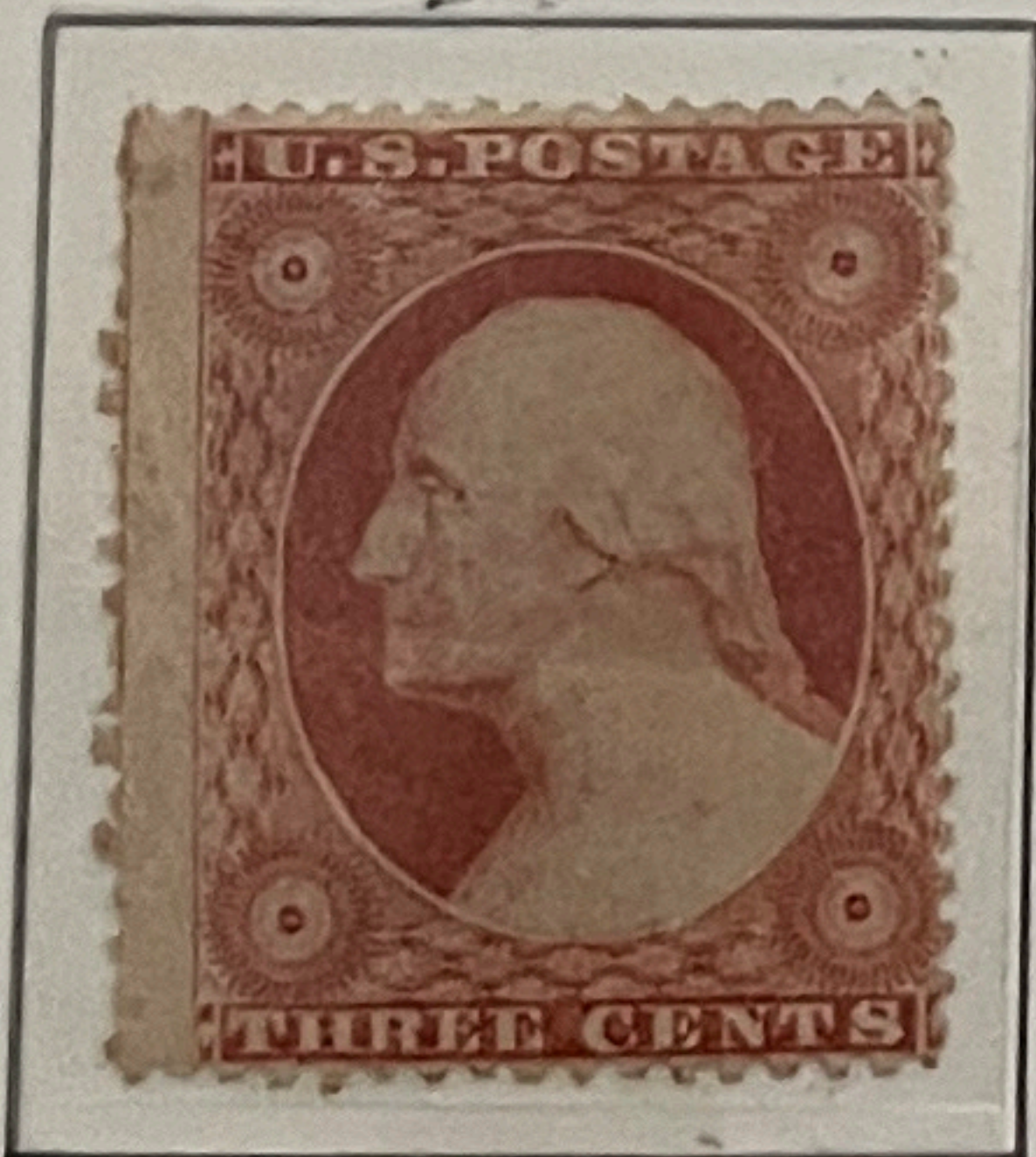
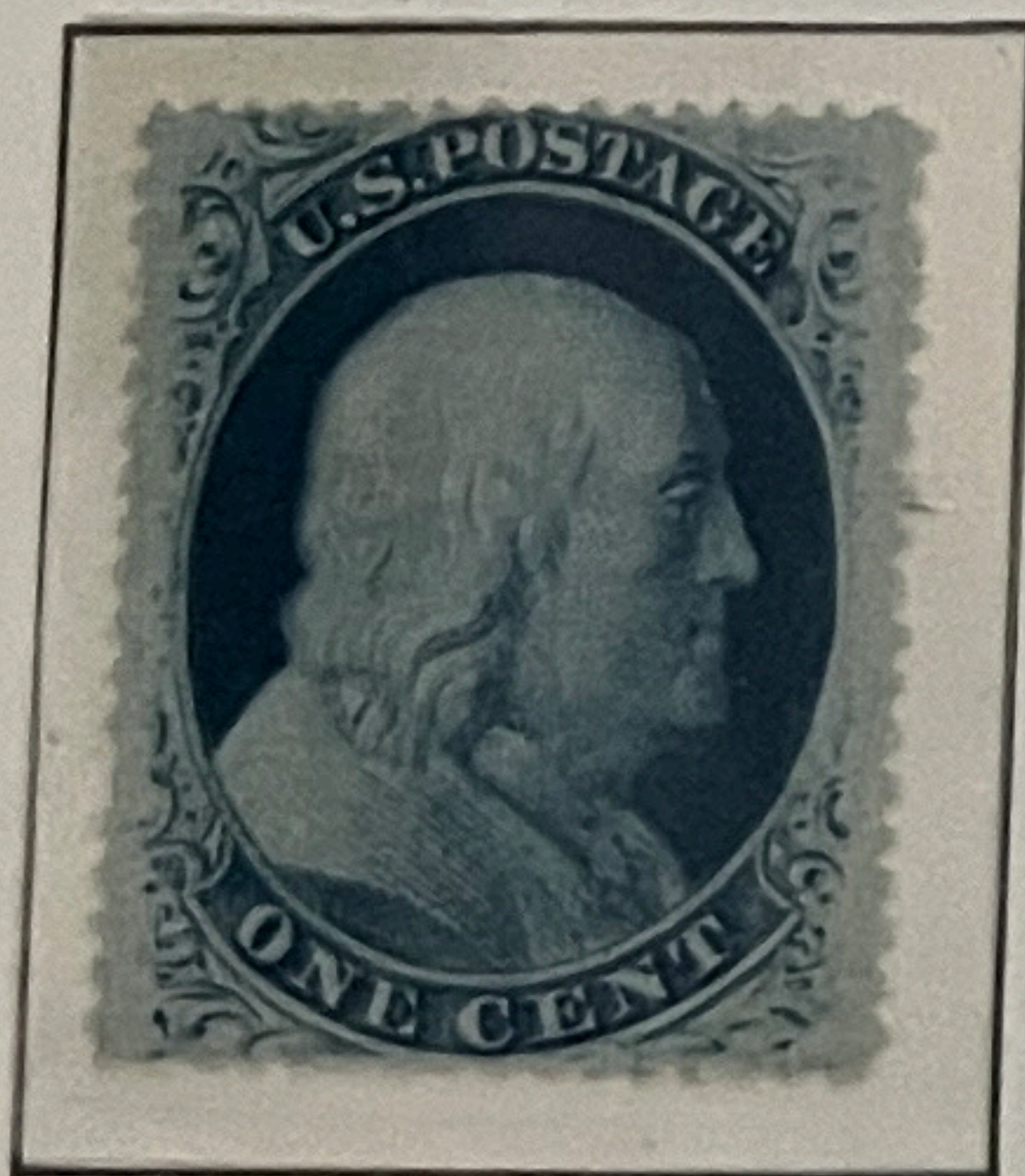

NG 24 cert.

OG 26 typ2

4

23

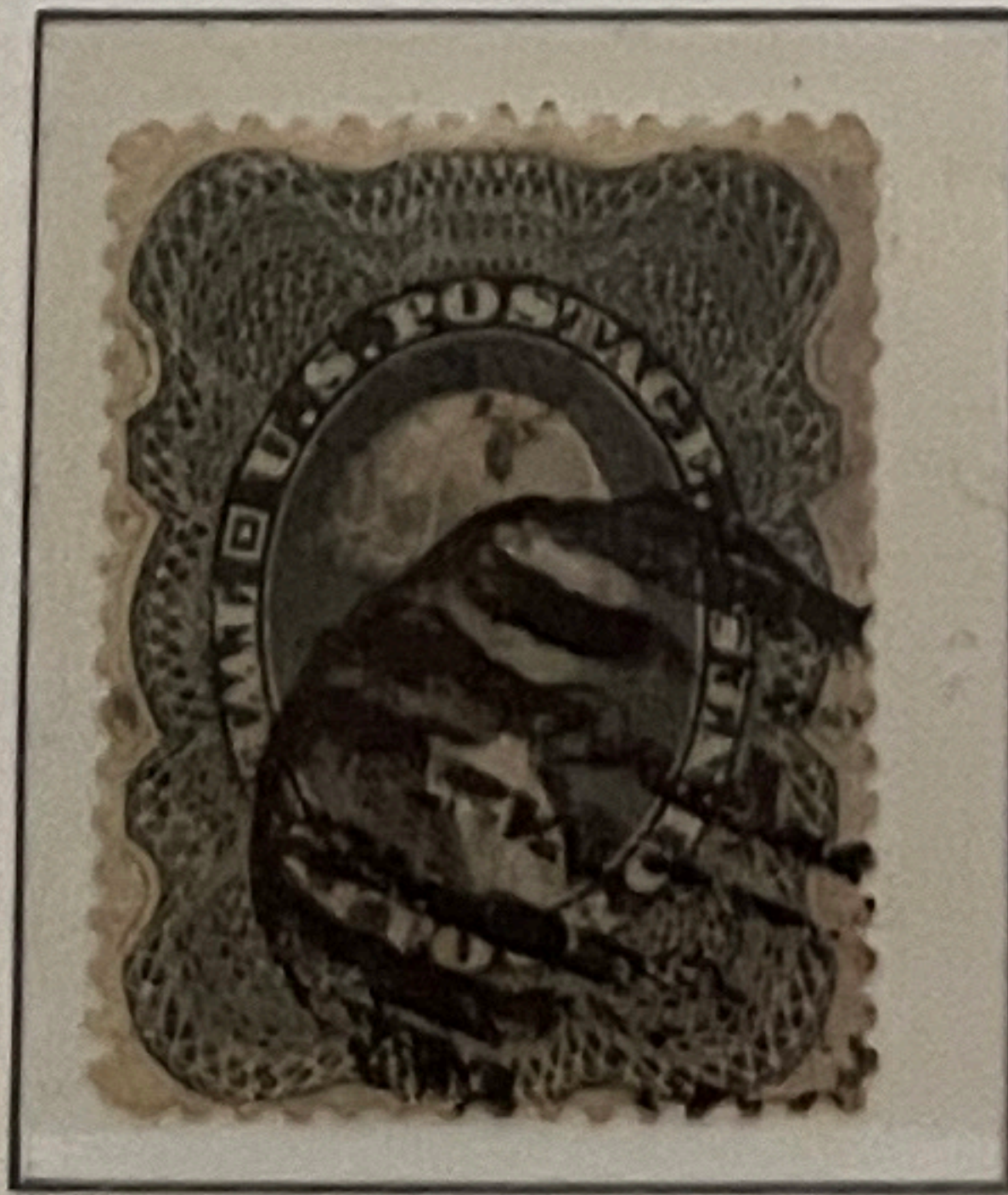
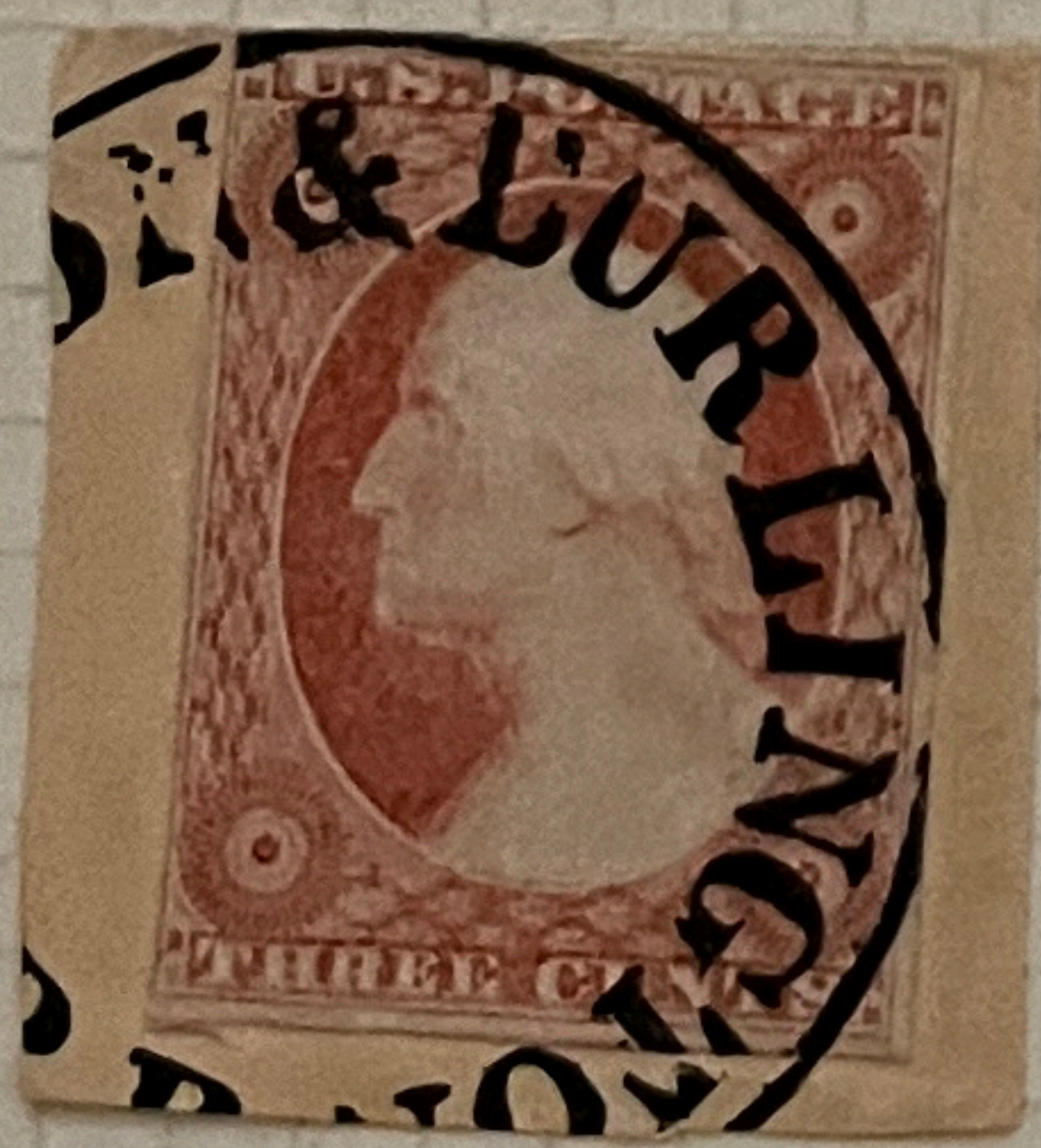

26

26a

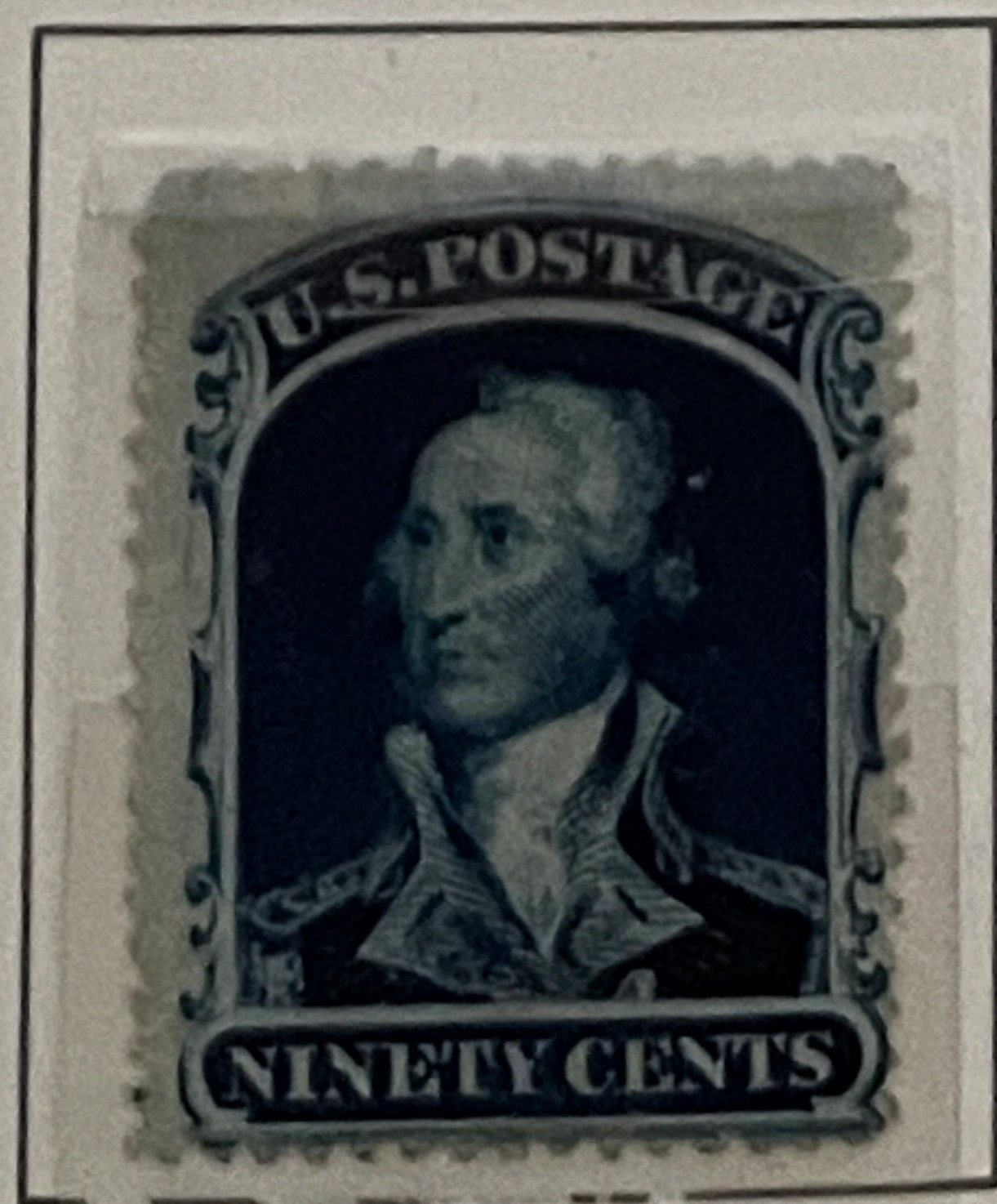

NG

Boston &
Burlington R.R.,
in black,
no date.

UNITED STATES

1851/56



72



stitch w/k



inner line recut

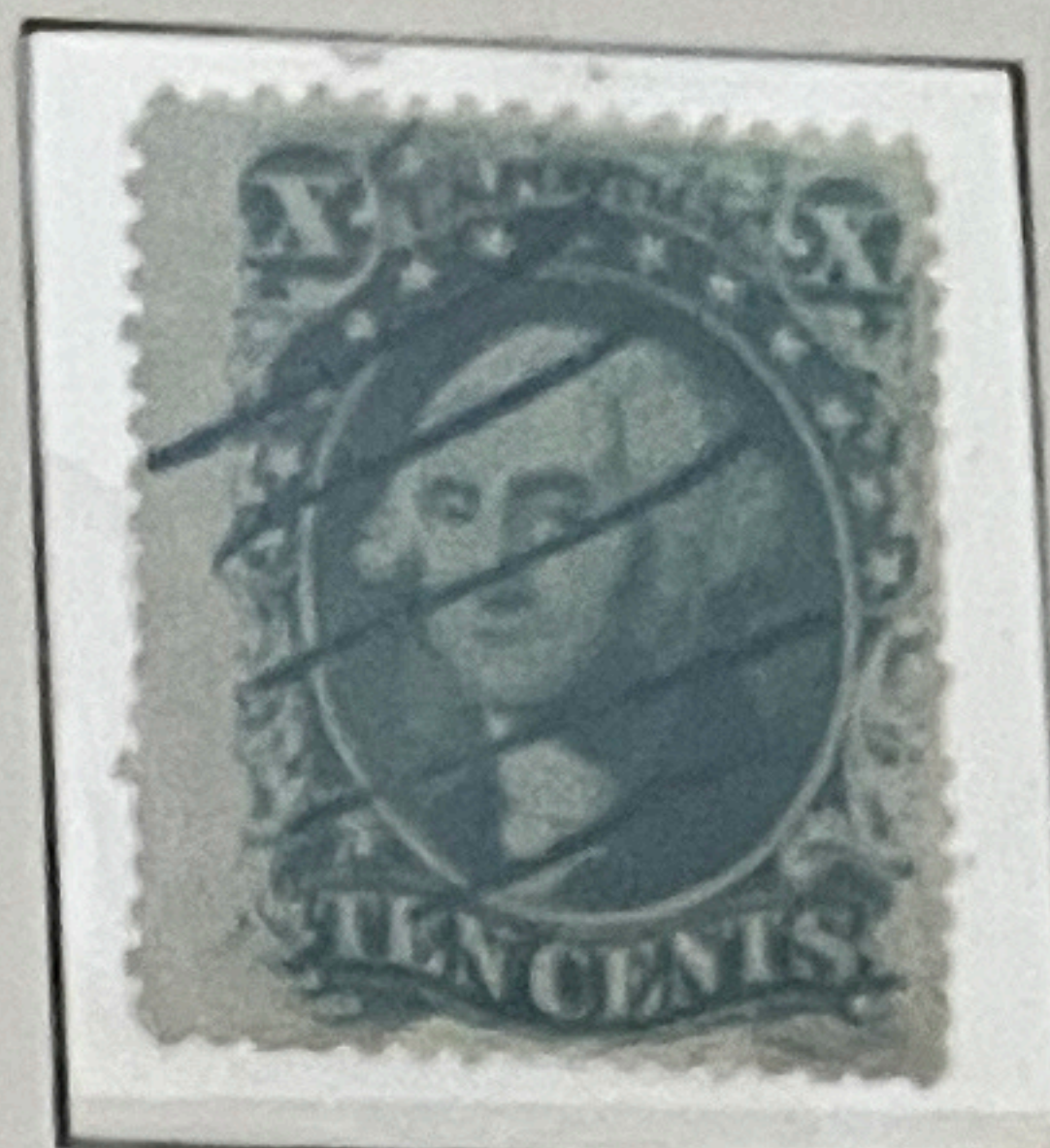

37

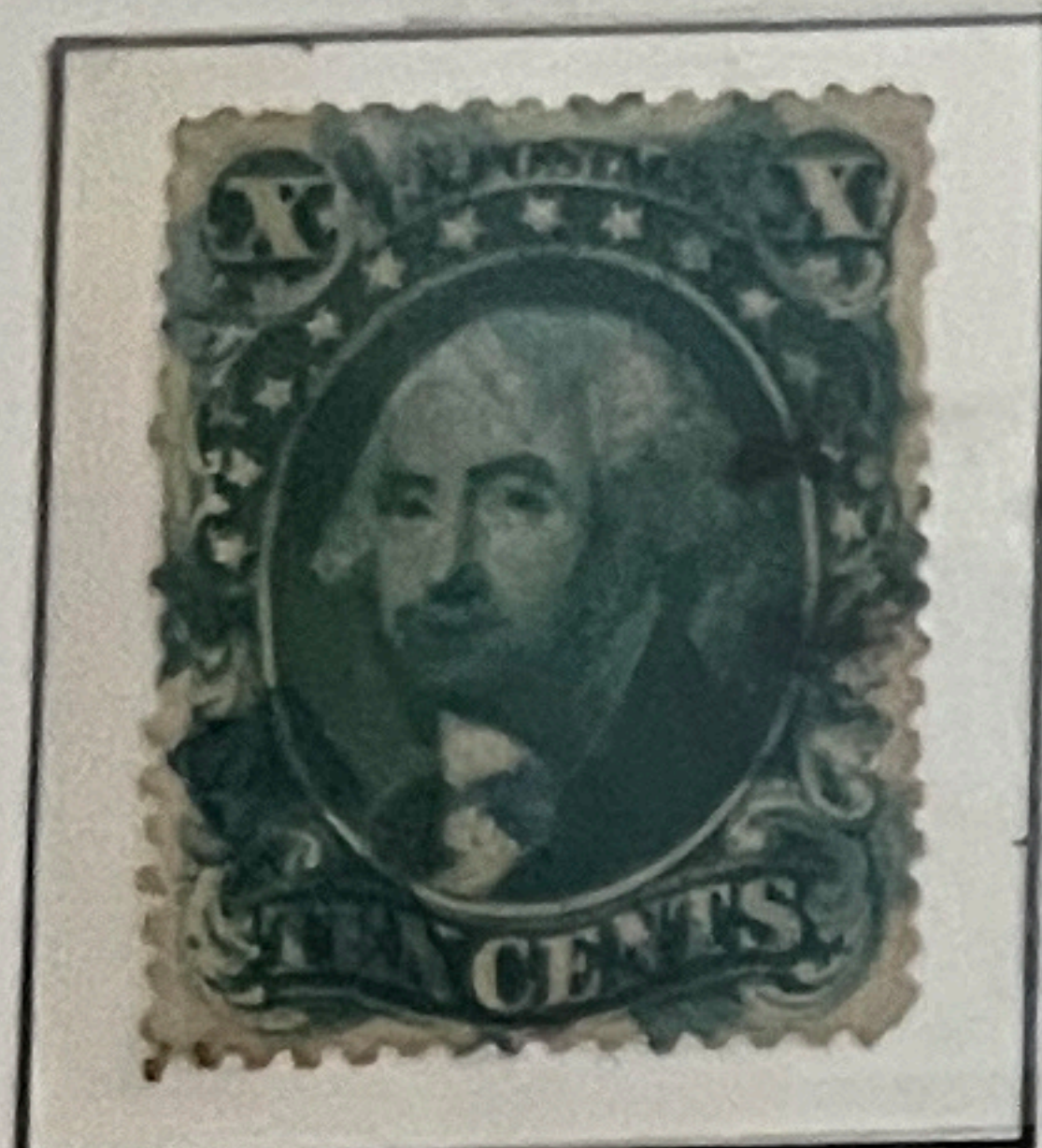

31



25 T1



26a

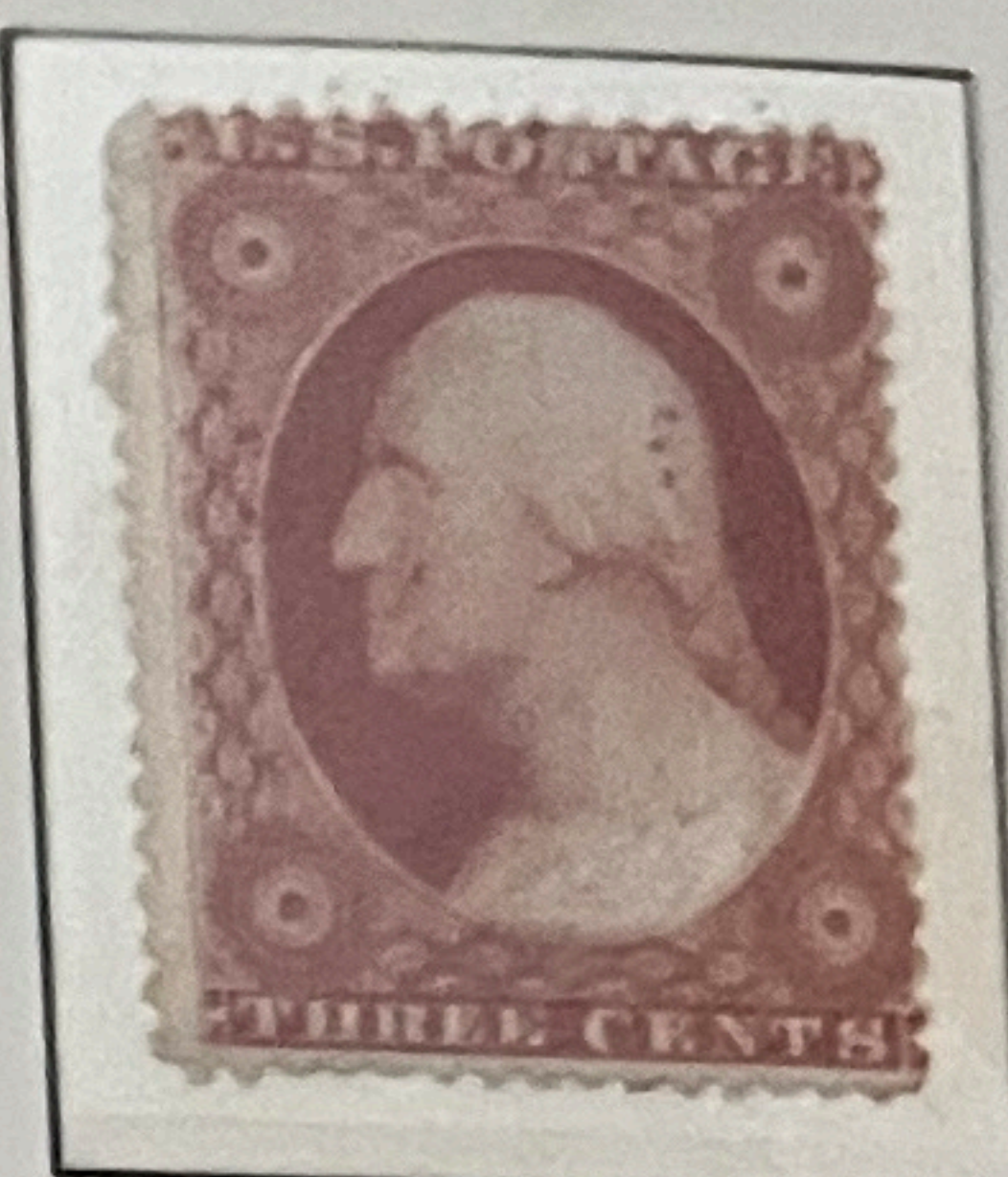

35 KC

1857/60

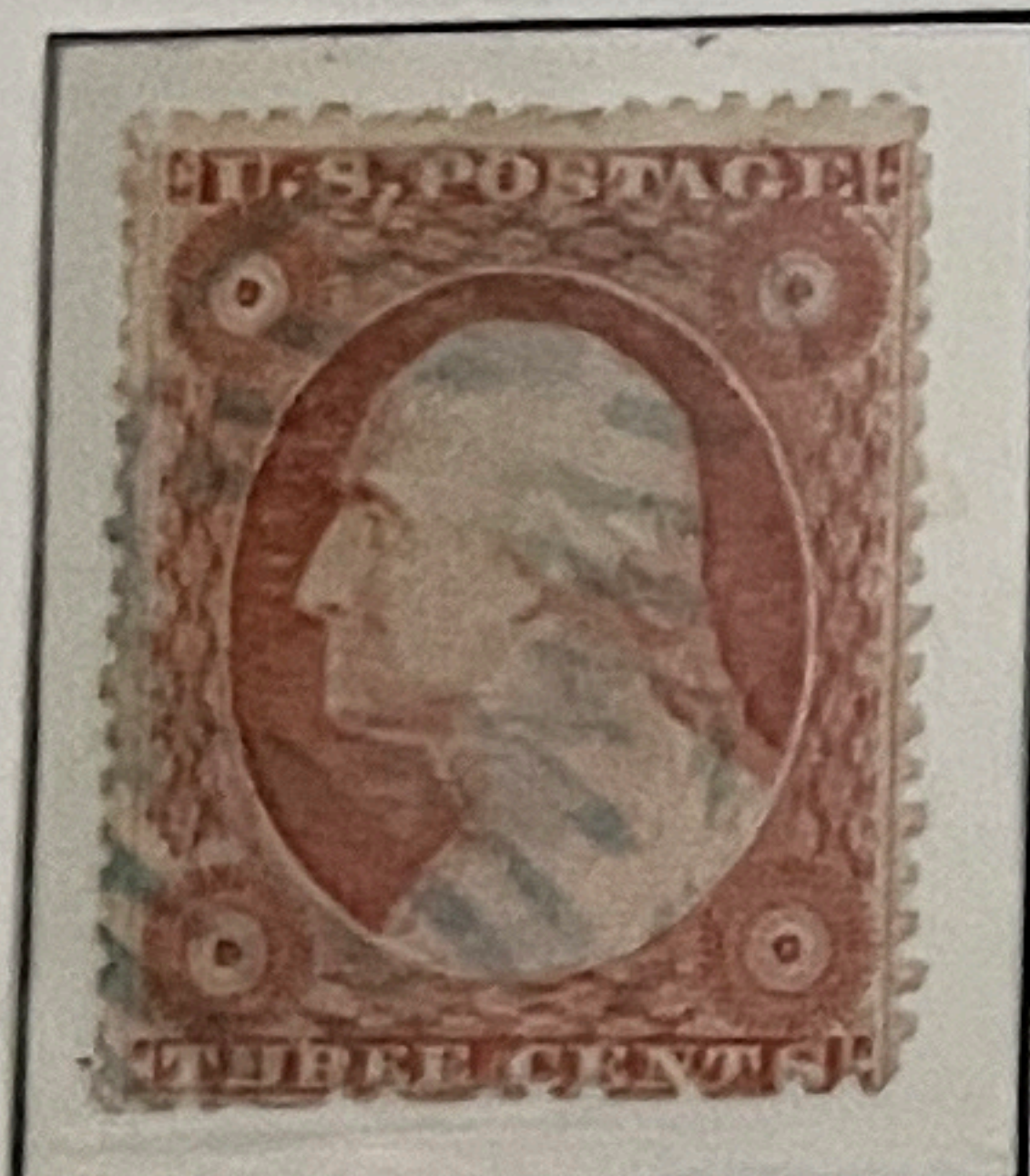

IIa

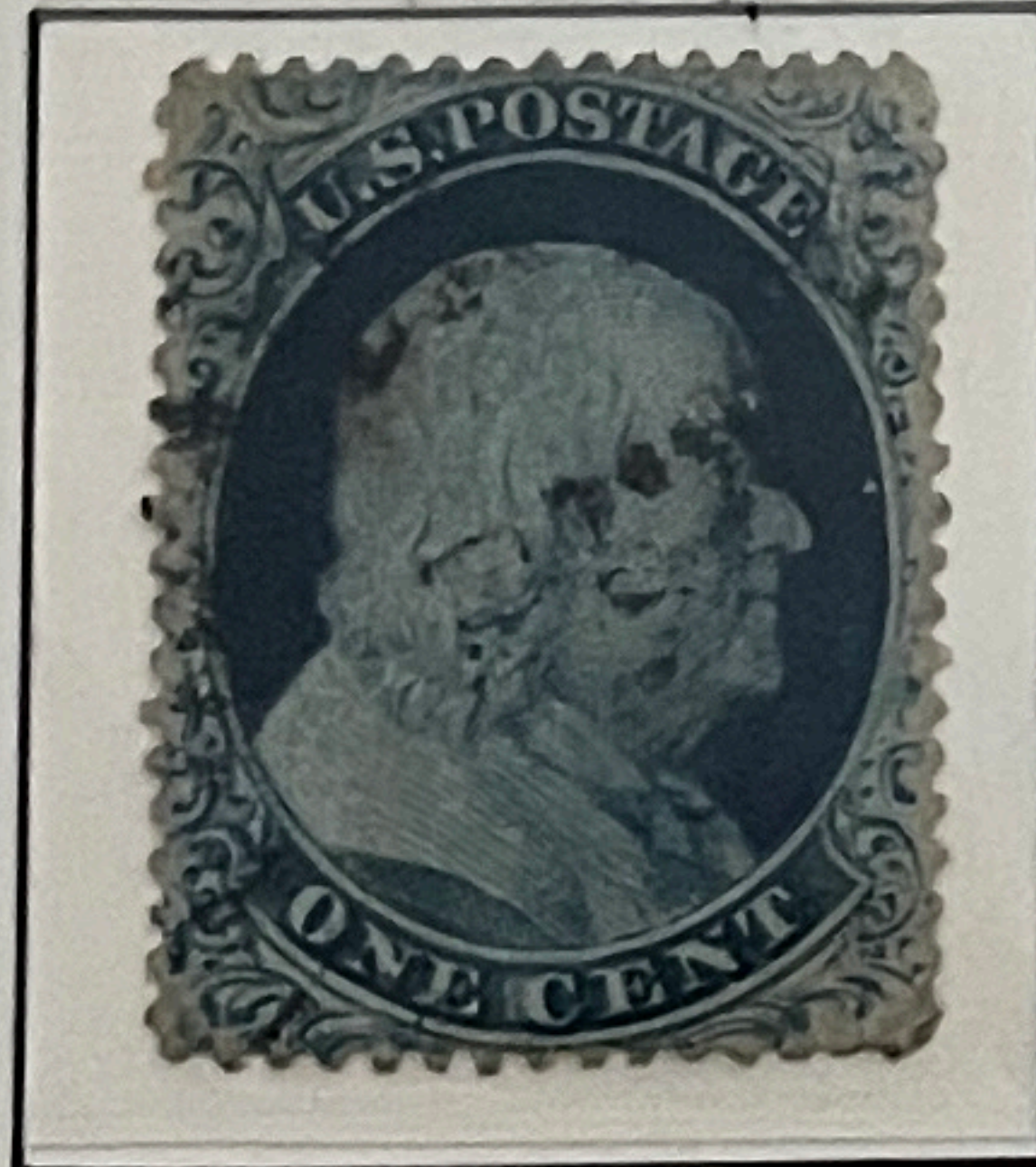

20

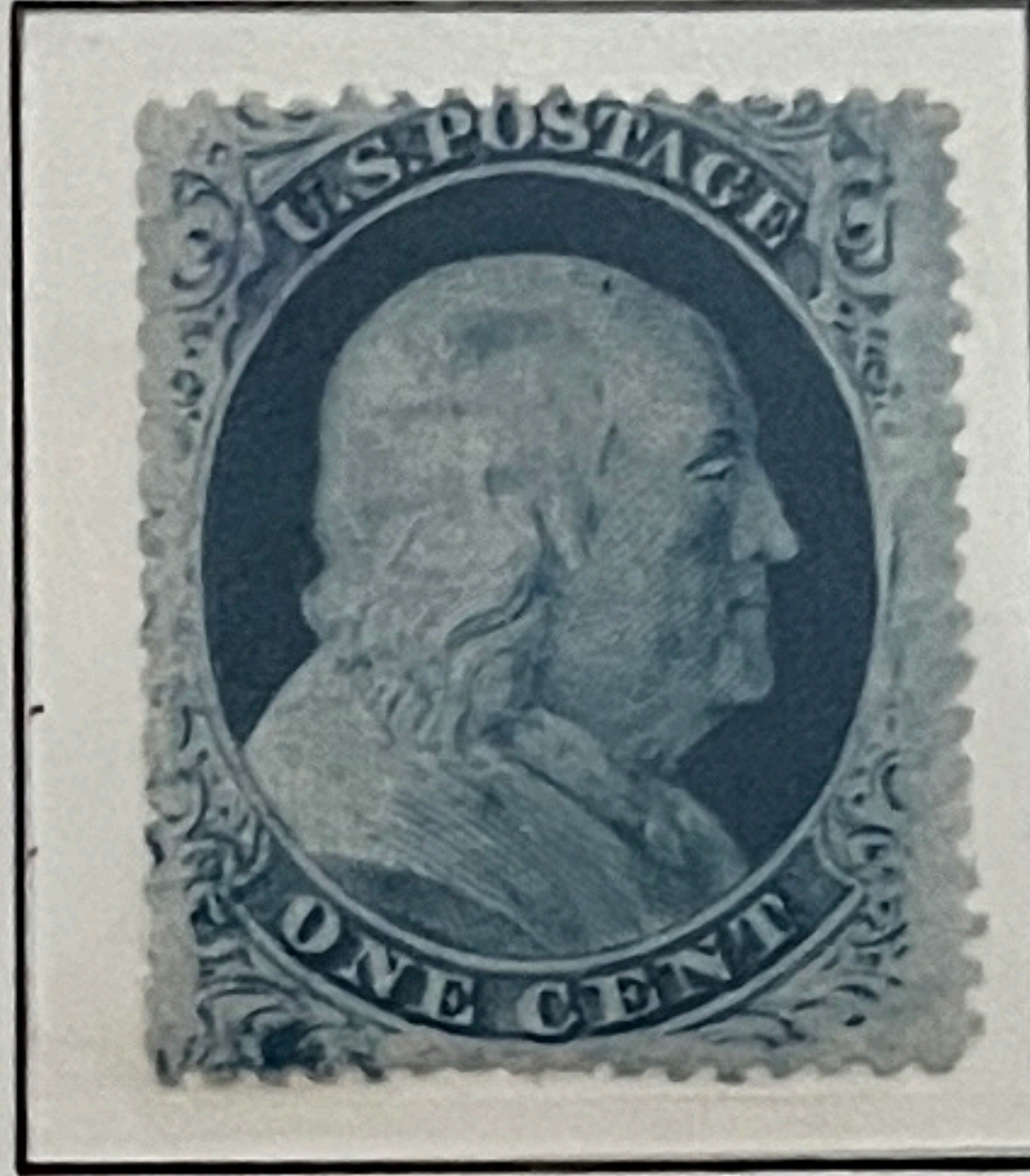

24

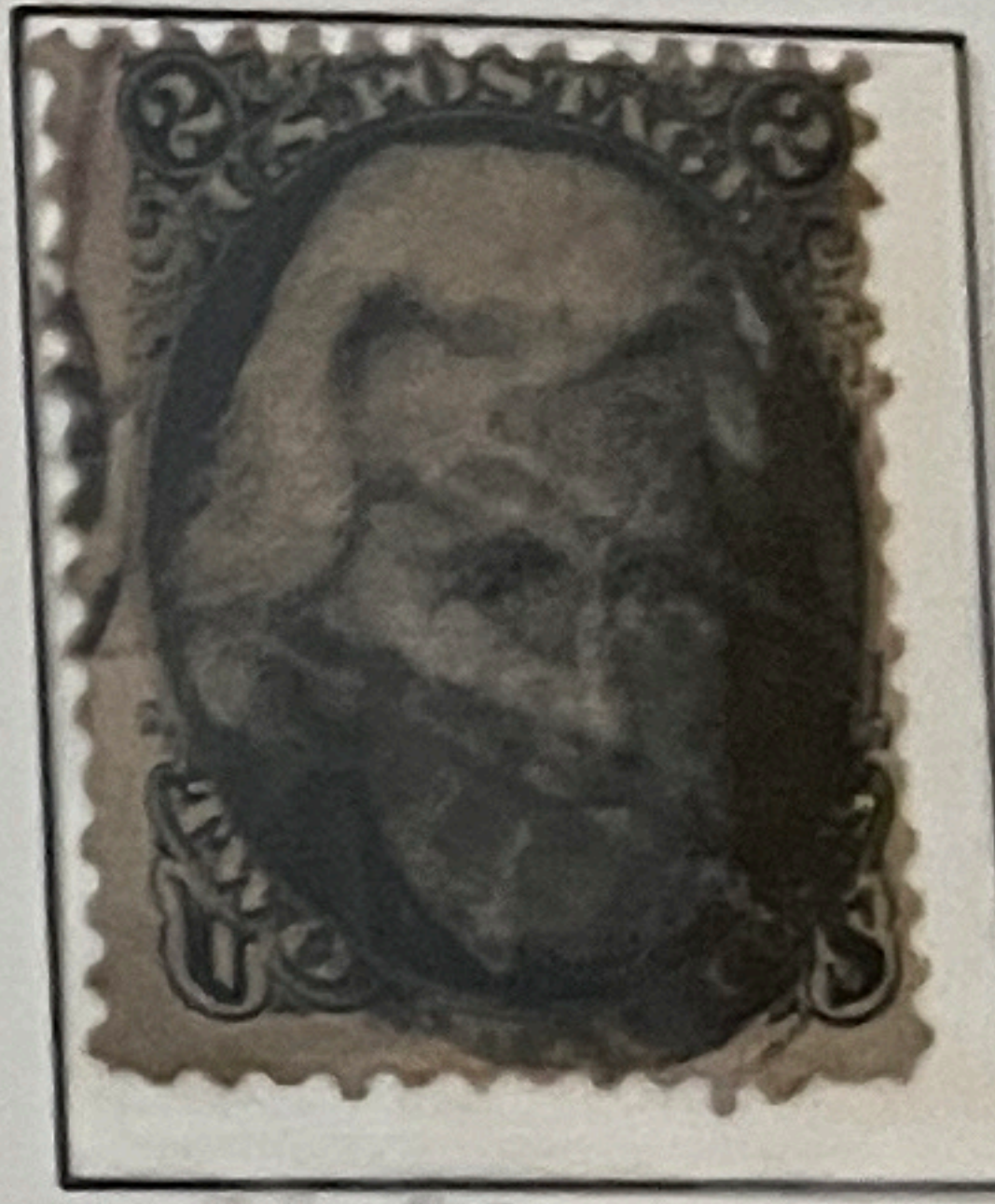
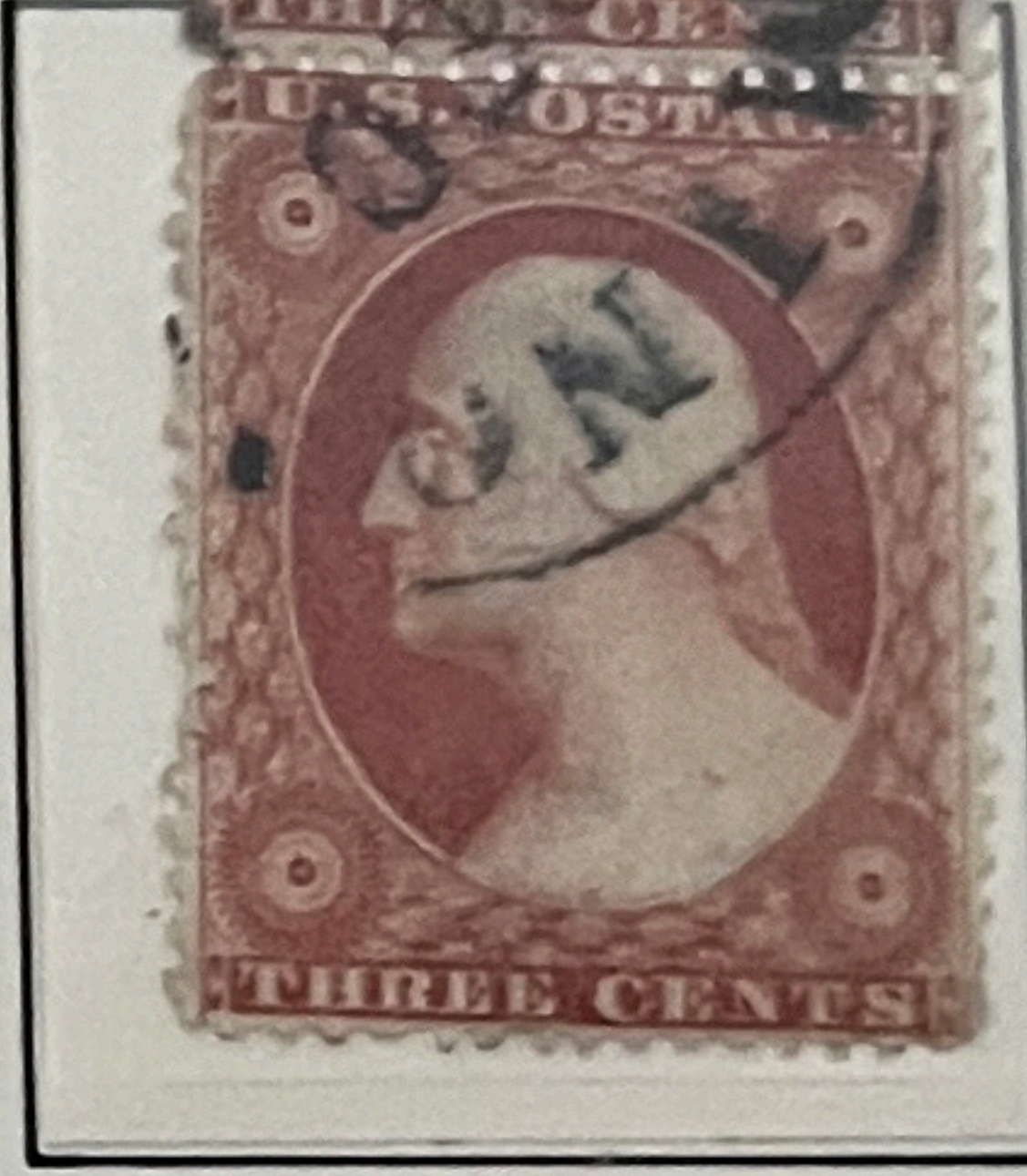

84

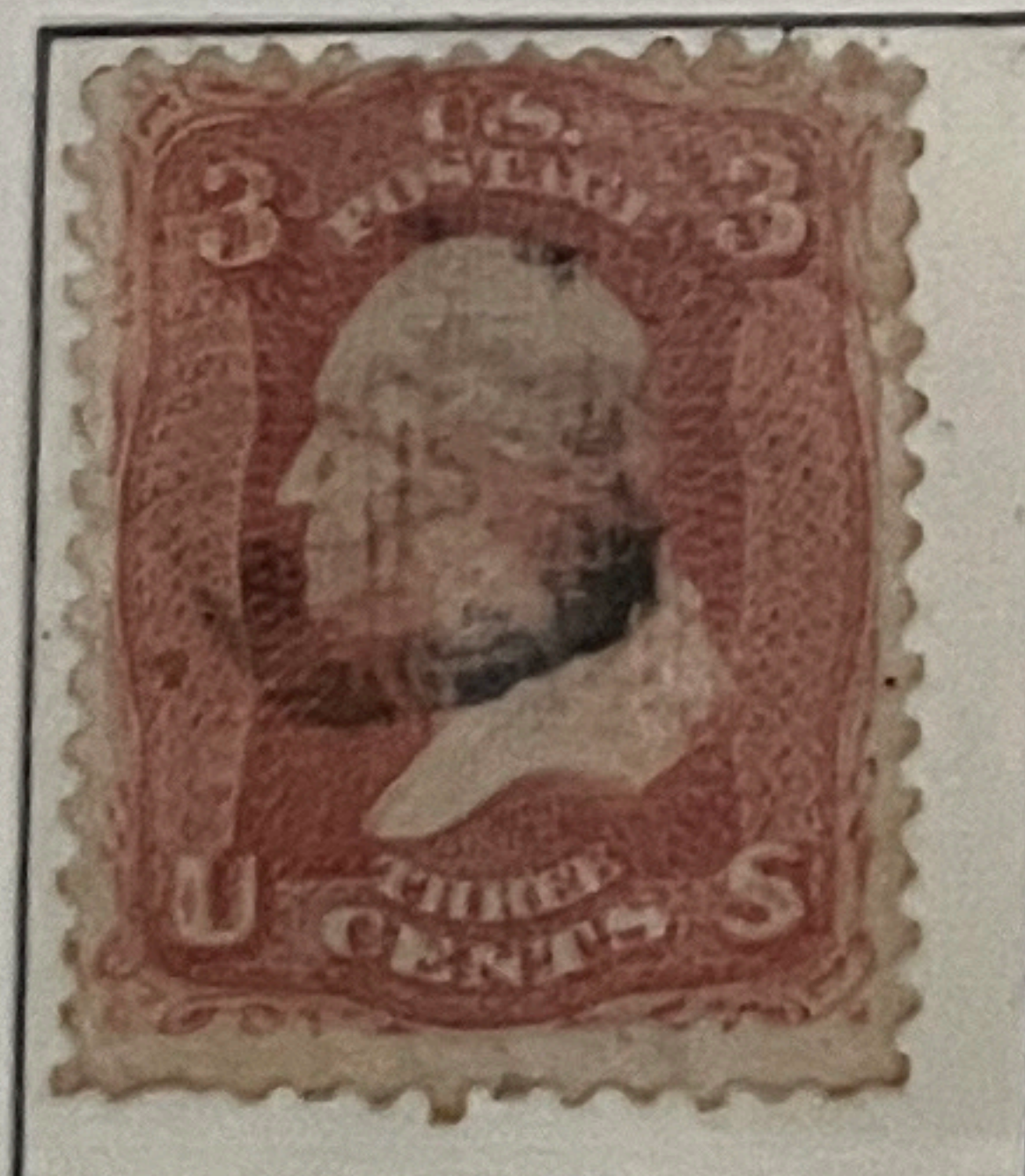

88



88a



94

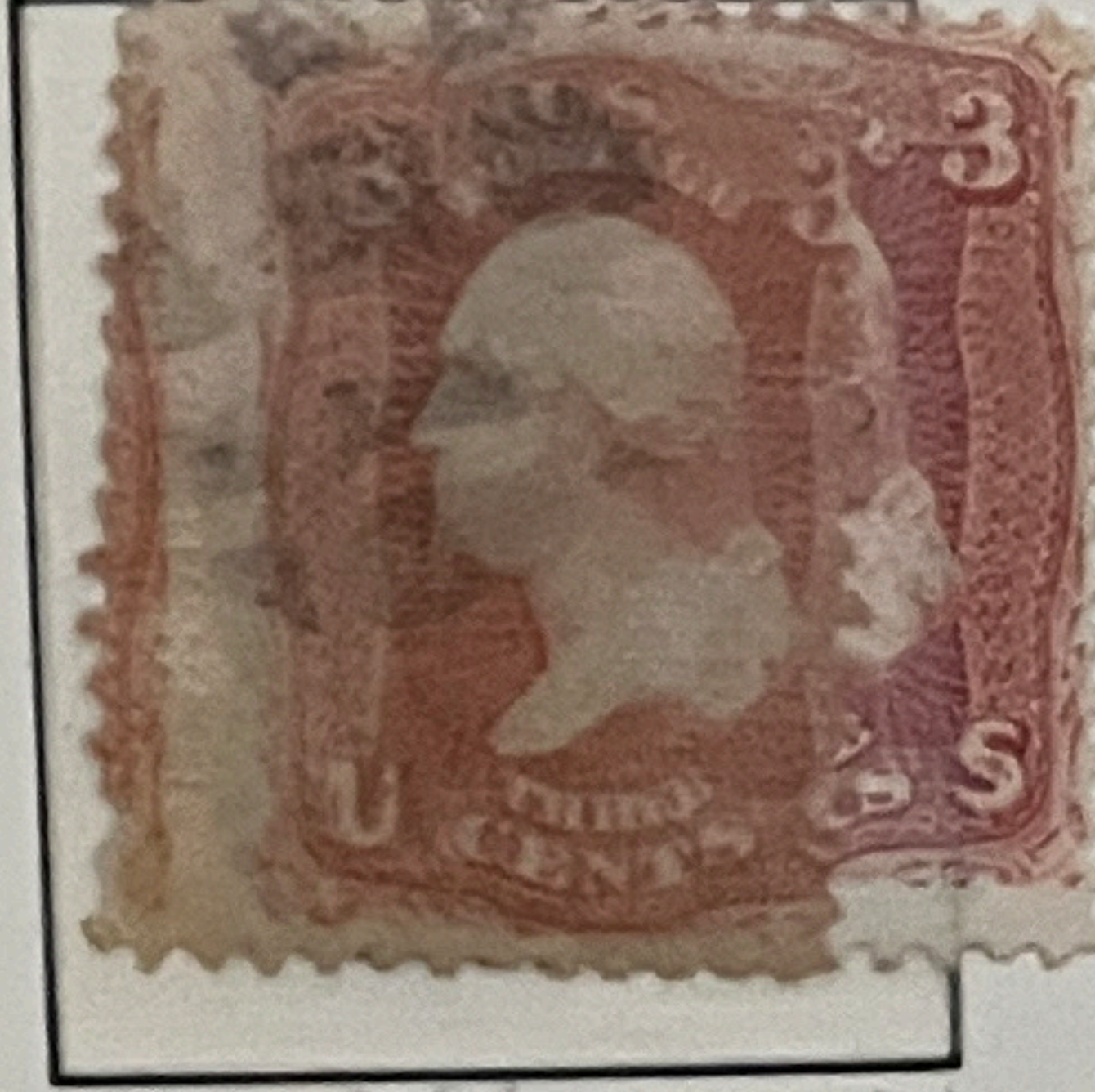

94 split grill



83



12-17



71

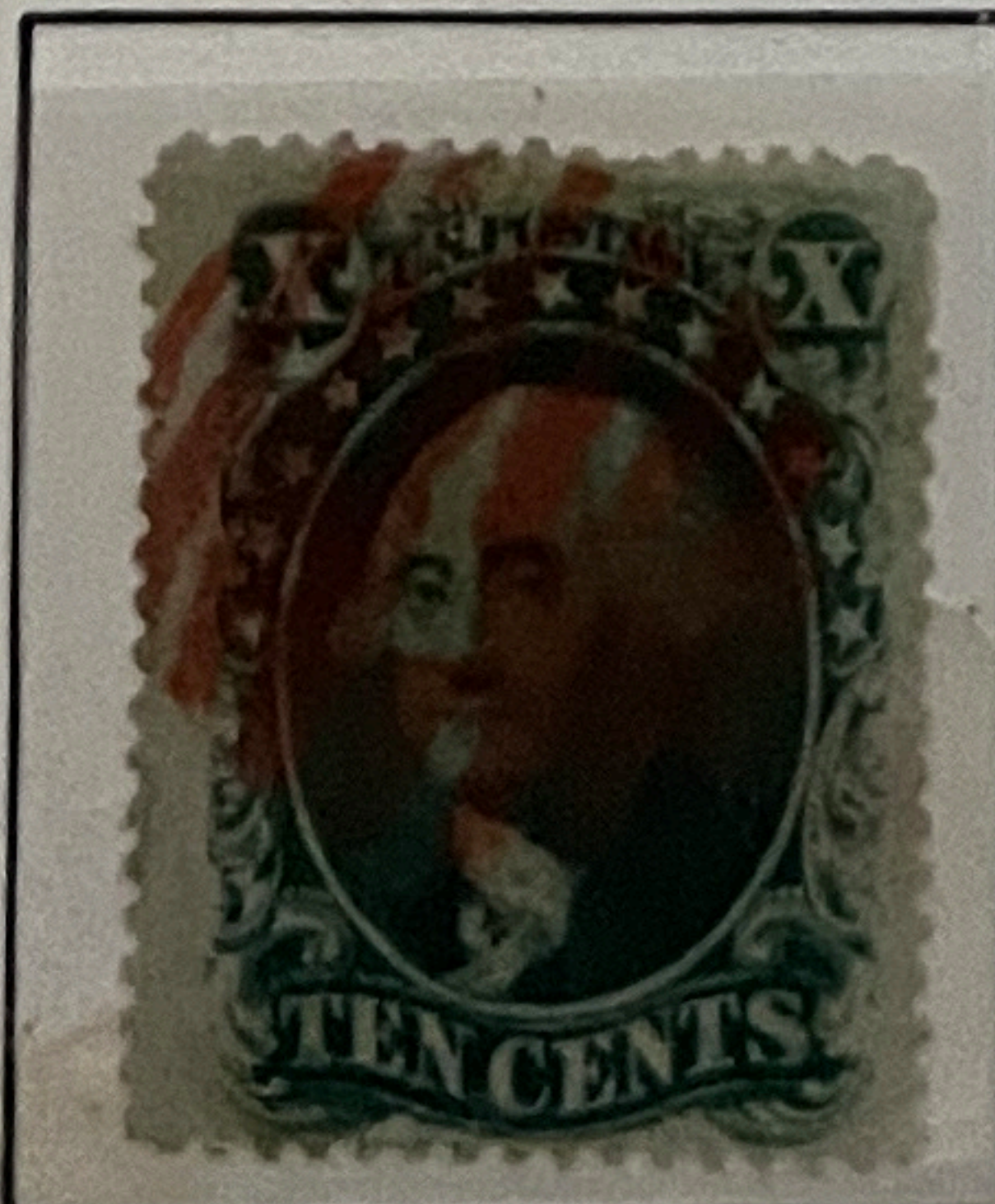

35

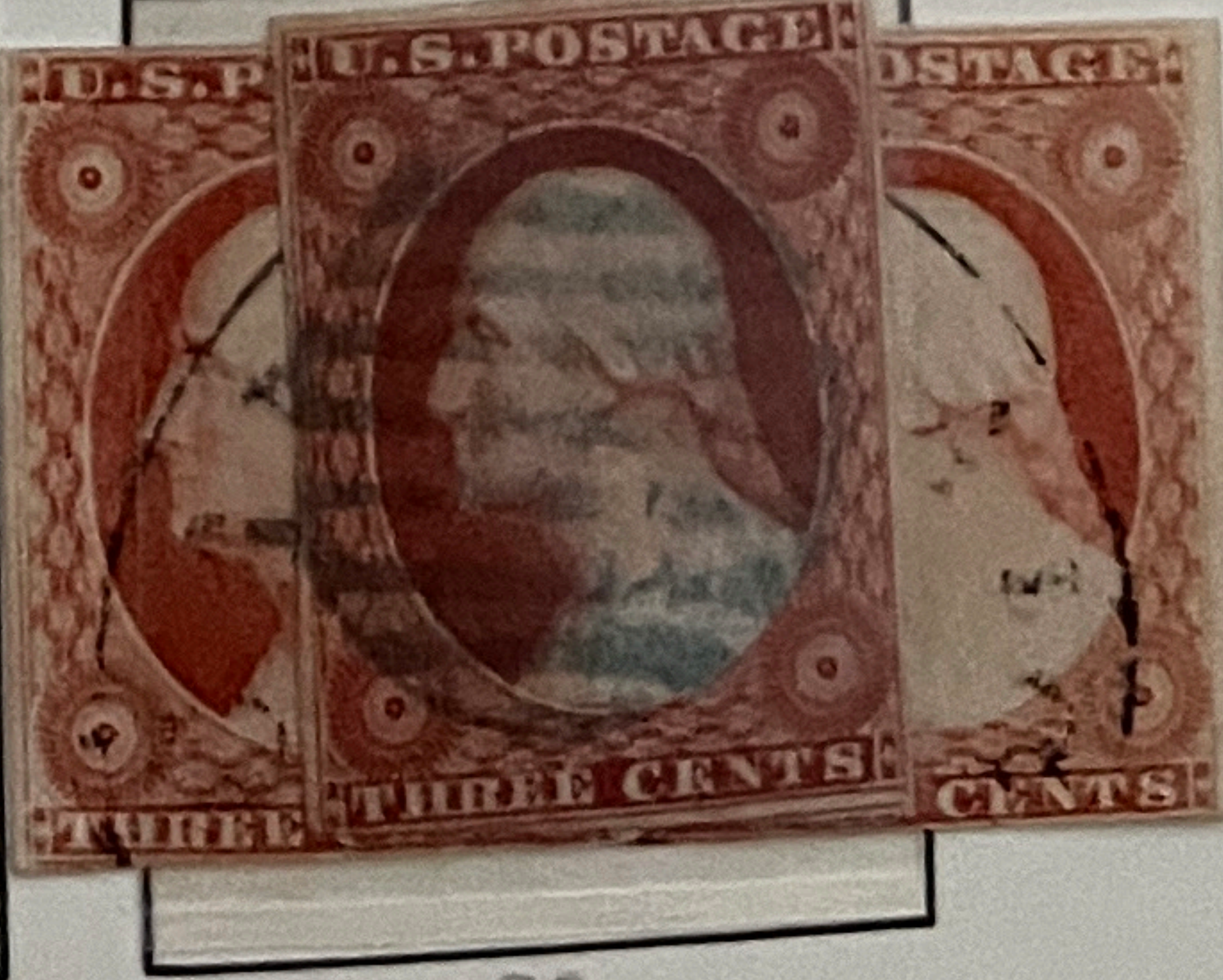
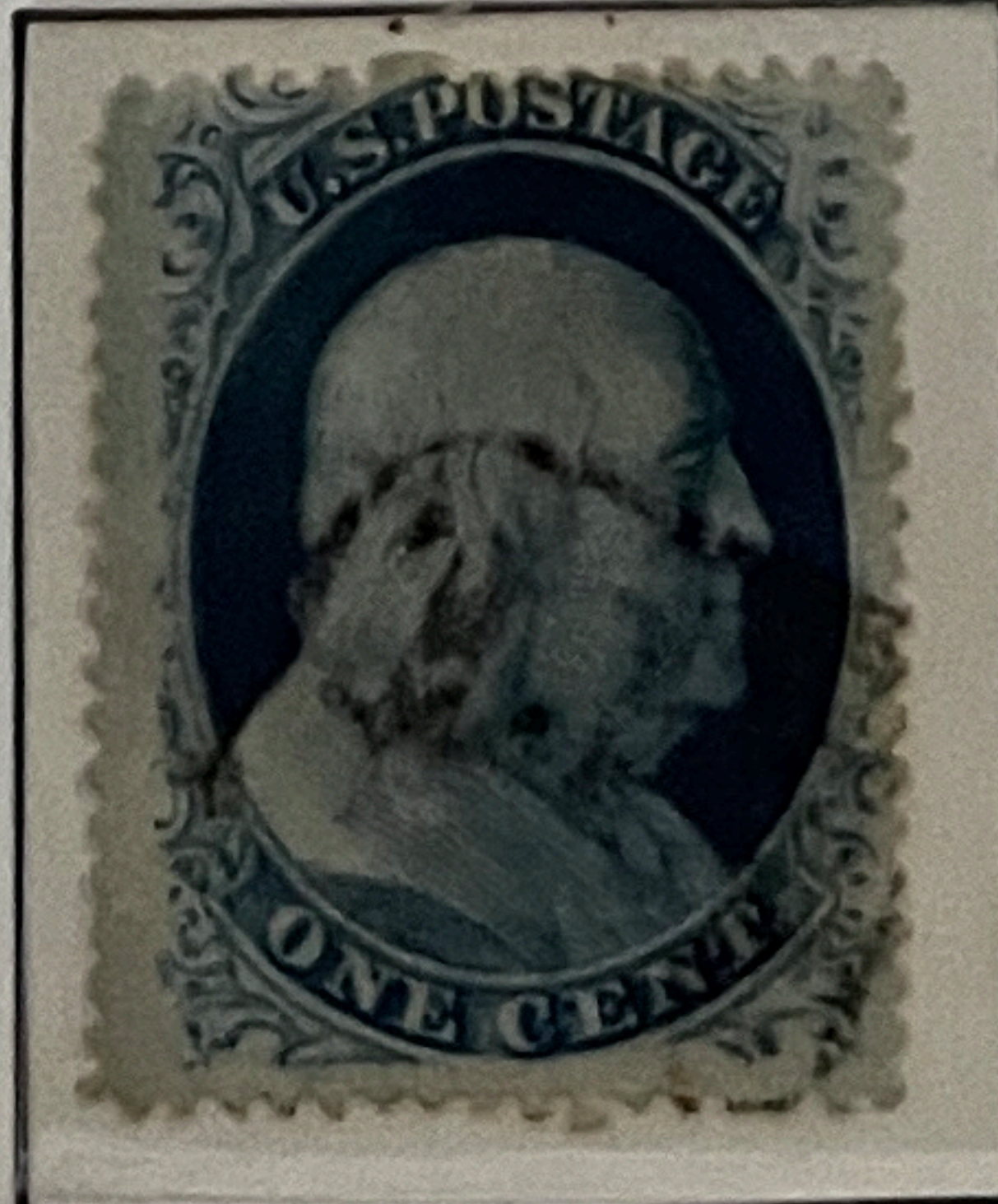

92

UNITED STATES

1861/66

A26



63

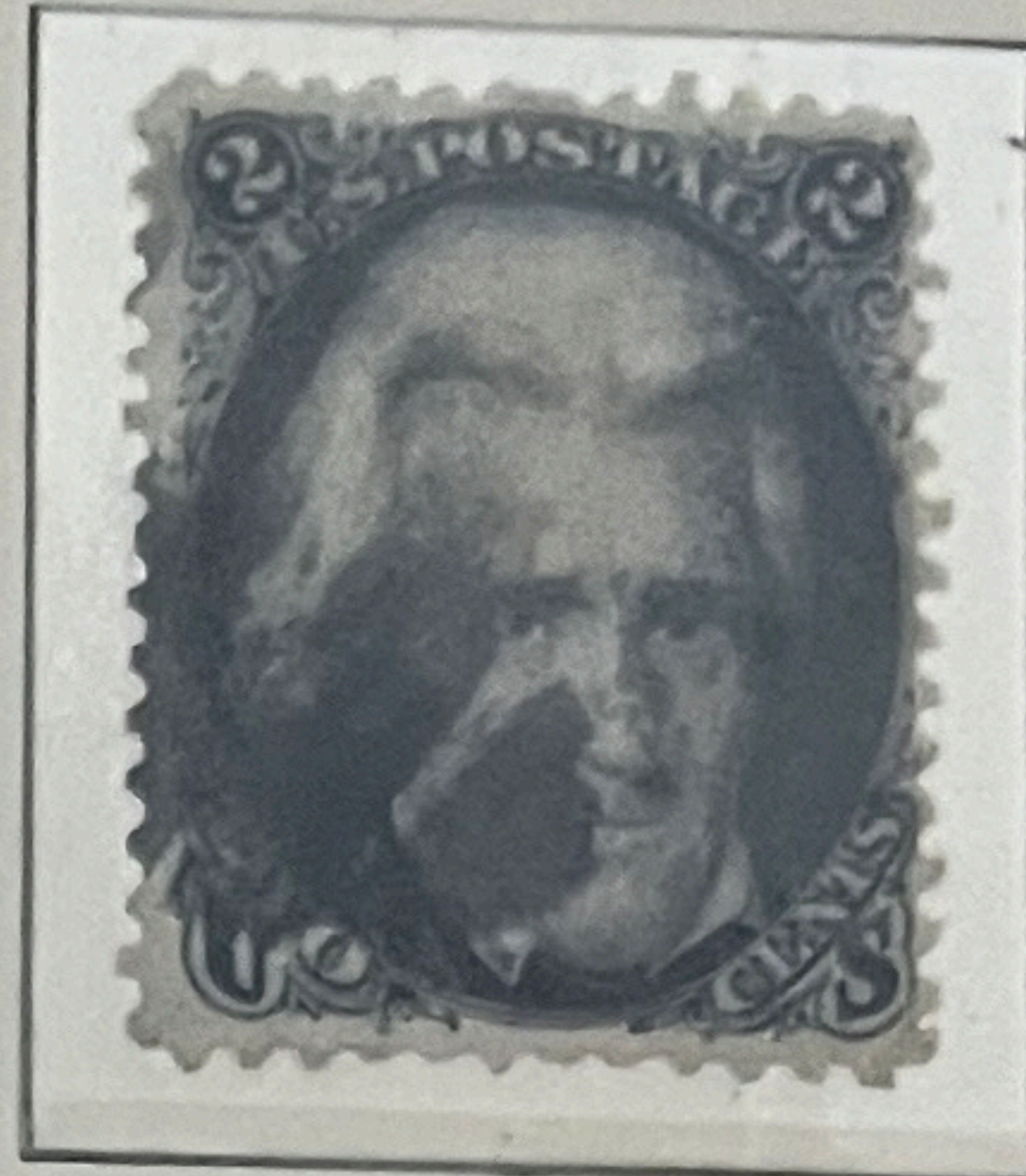

73



rose 64 pink
b

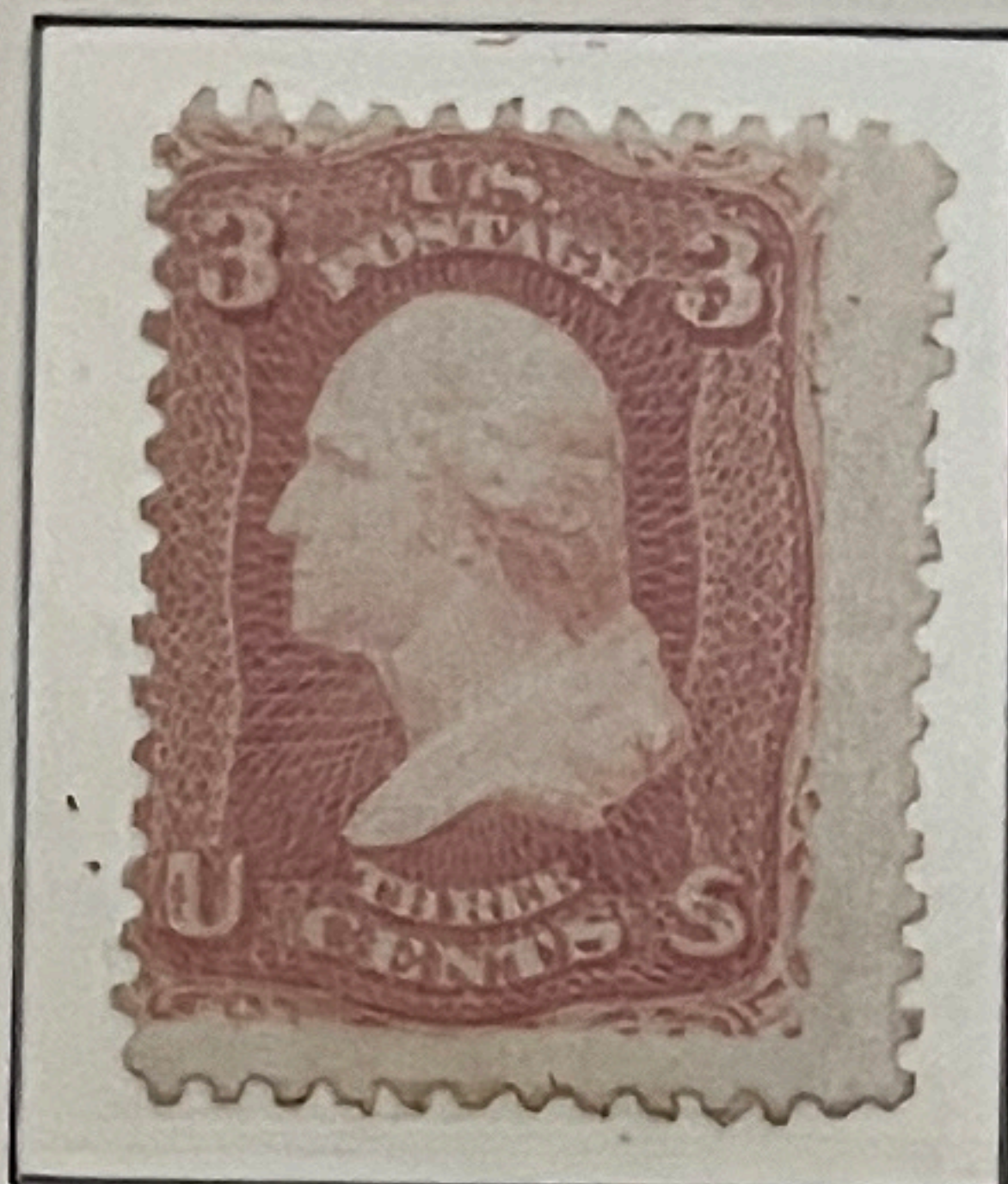

116 65 rose



66 Lake

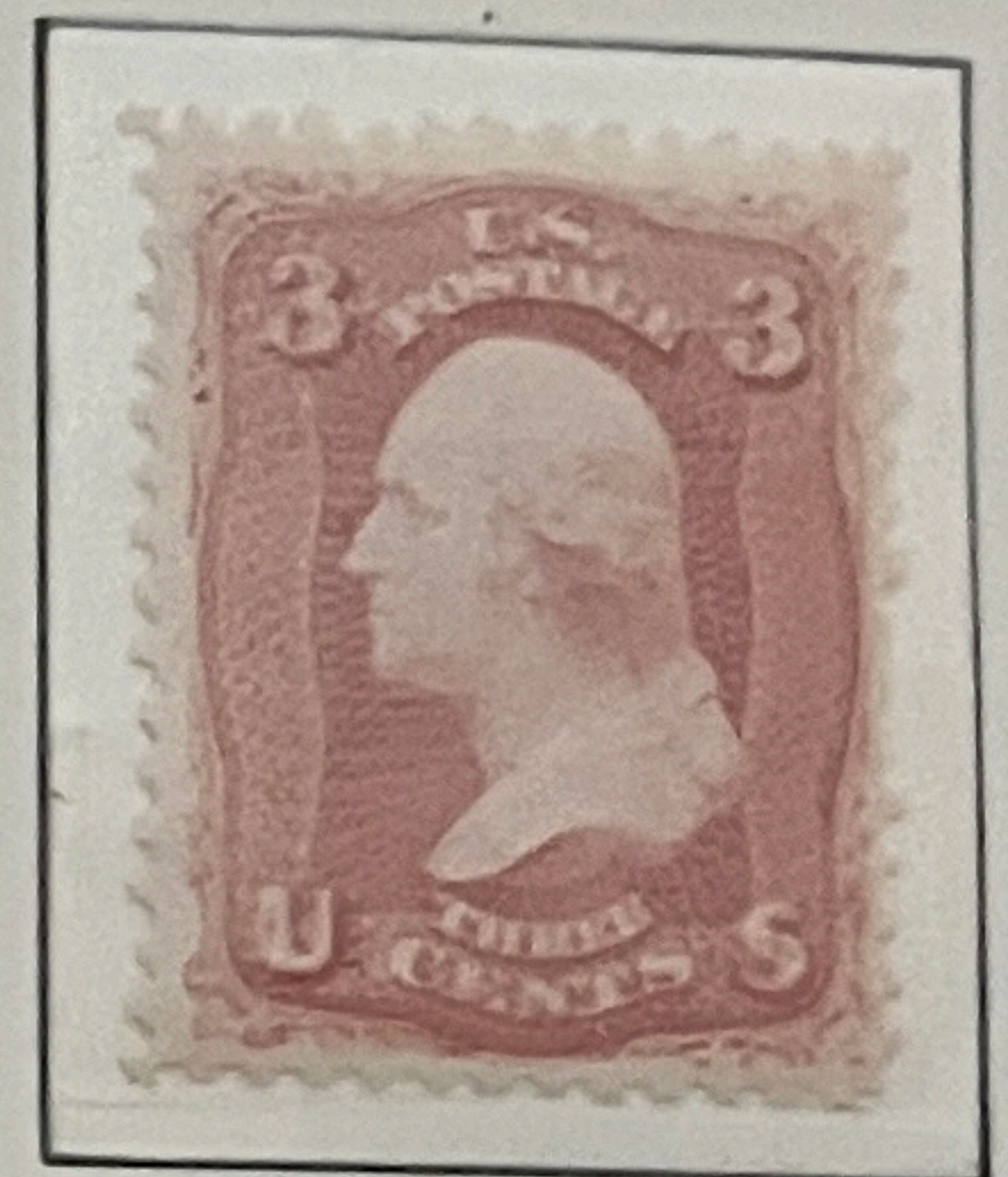

65 pink OG
cert

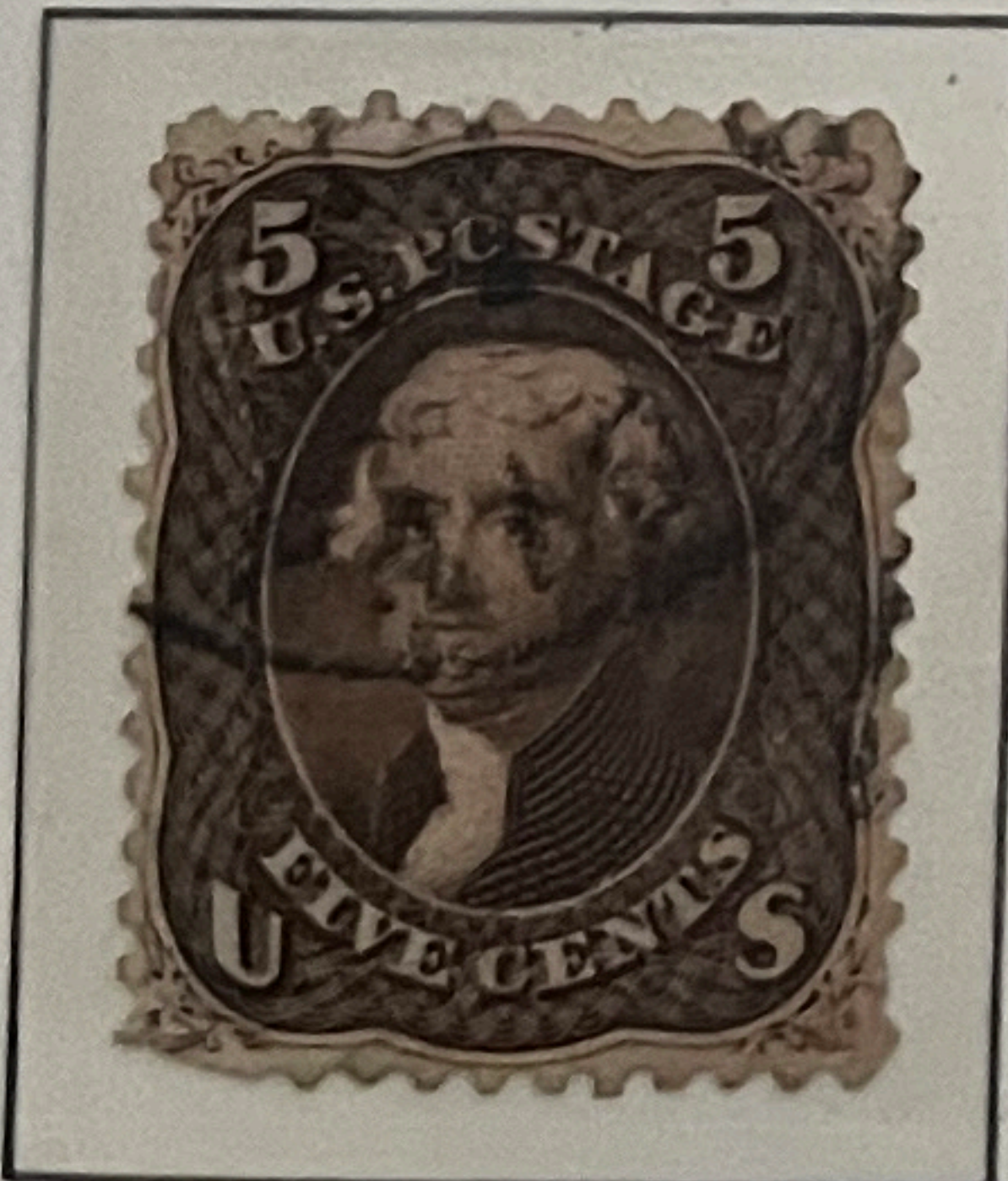

67

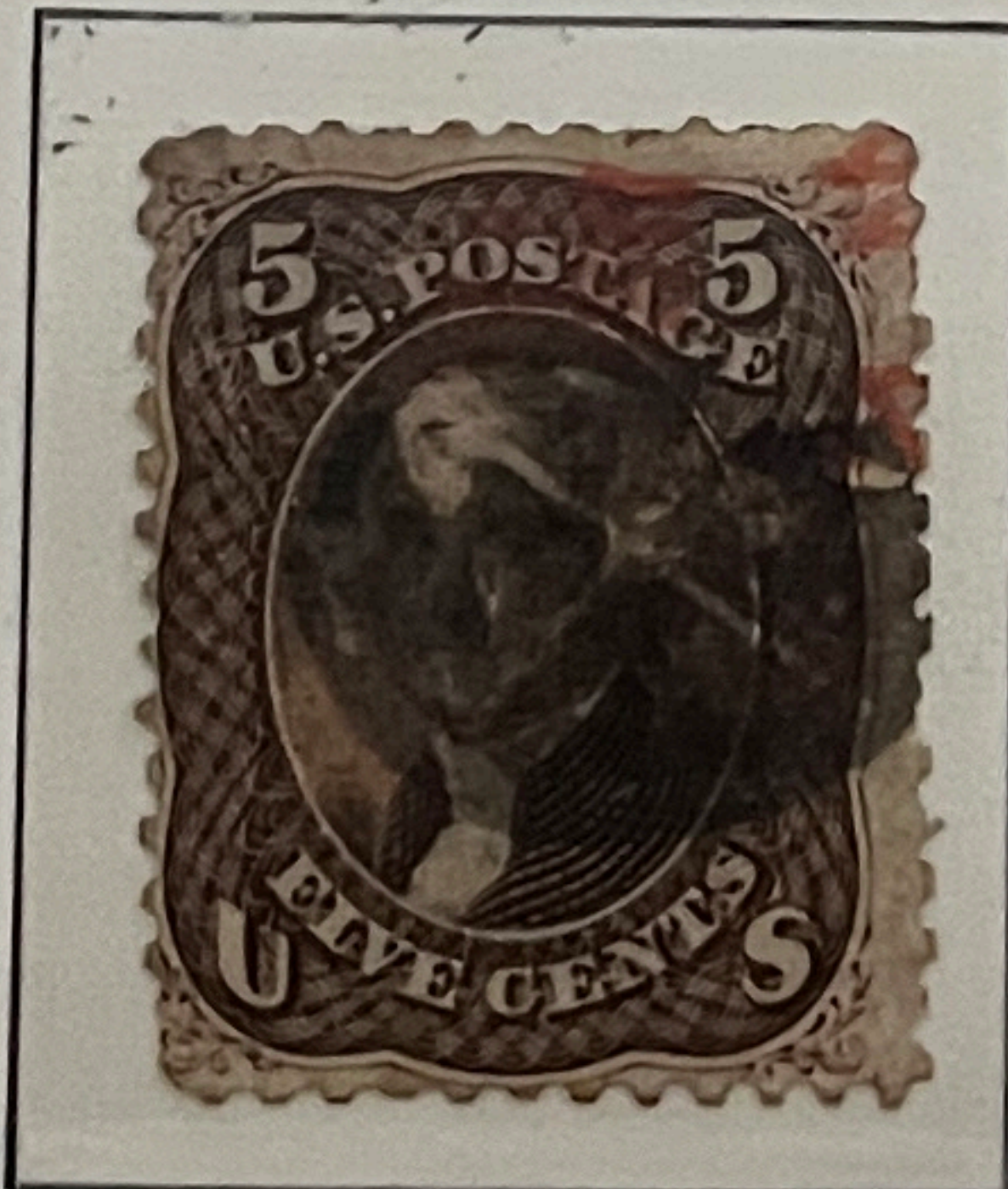

76

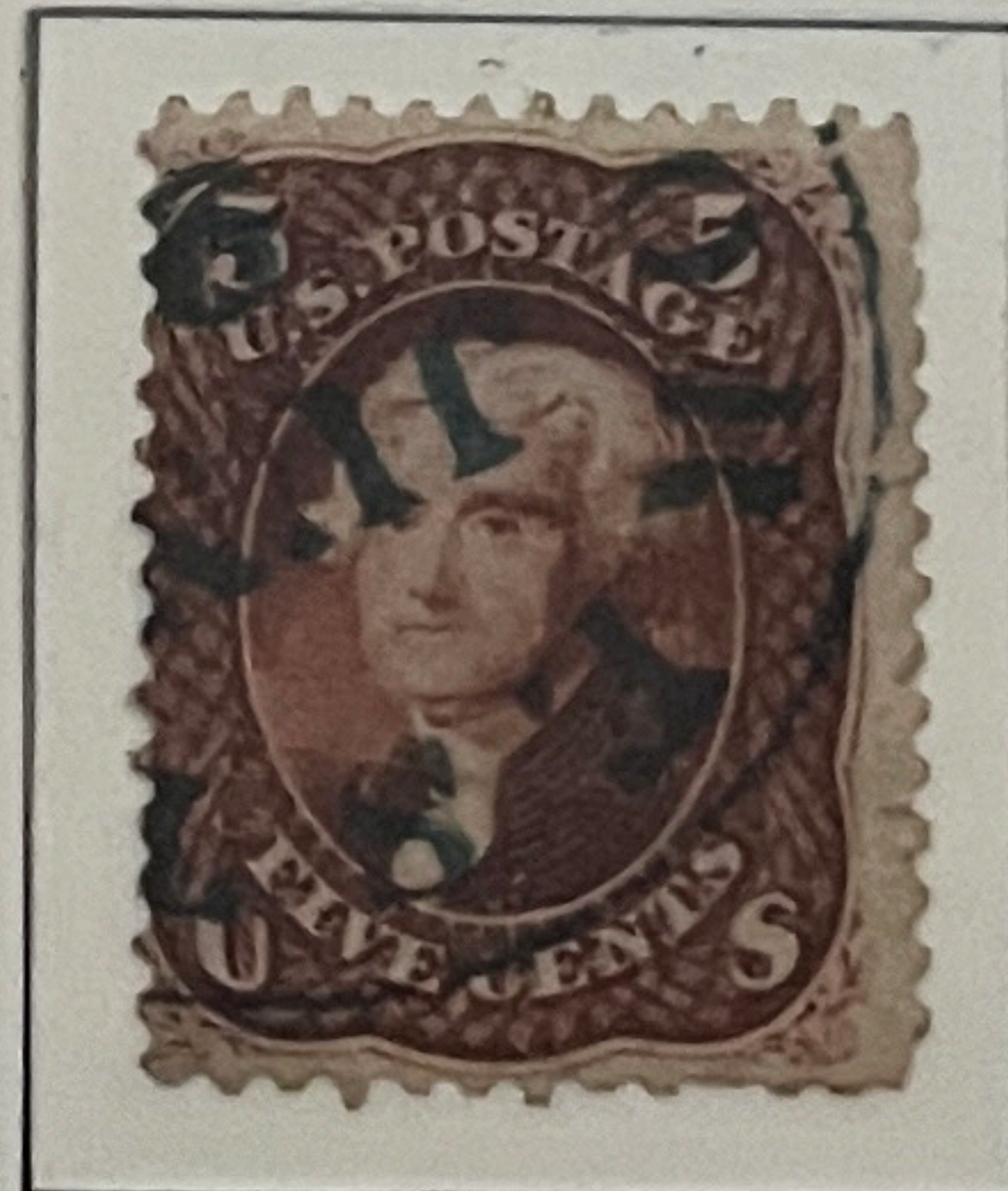

75



68

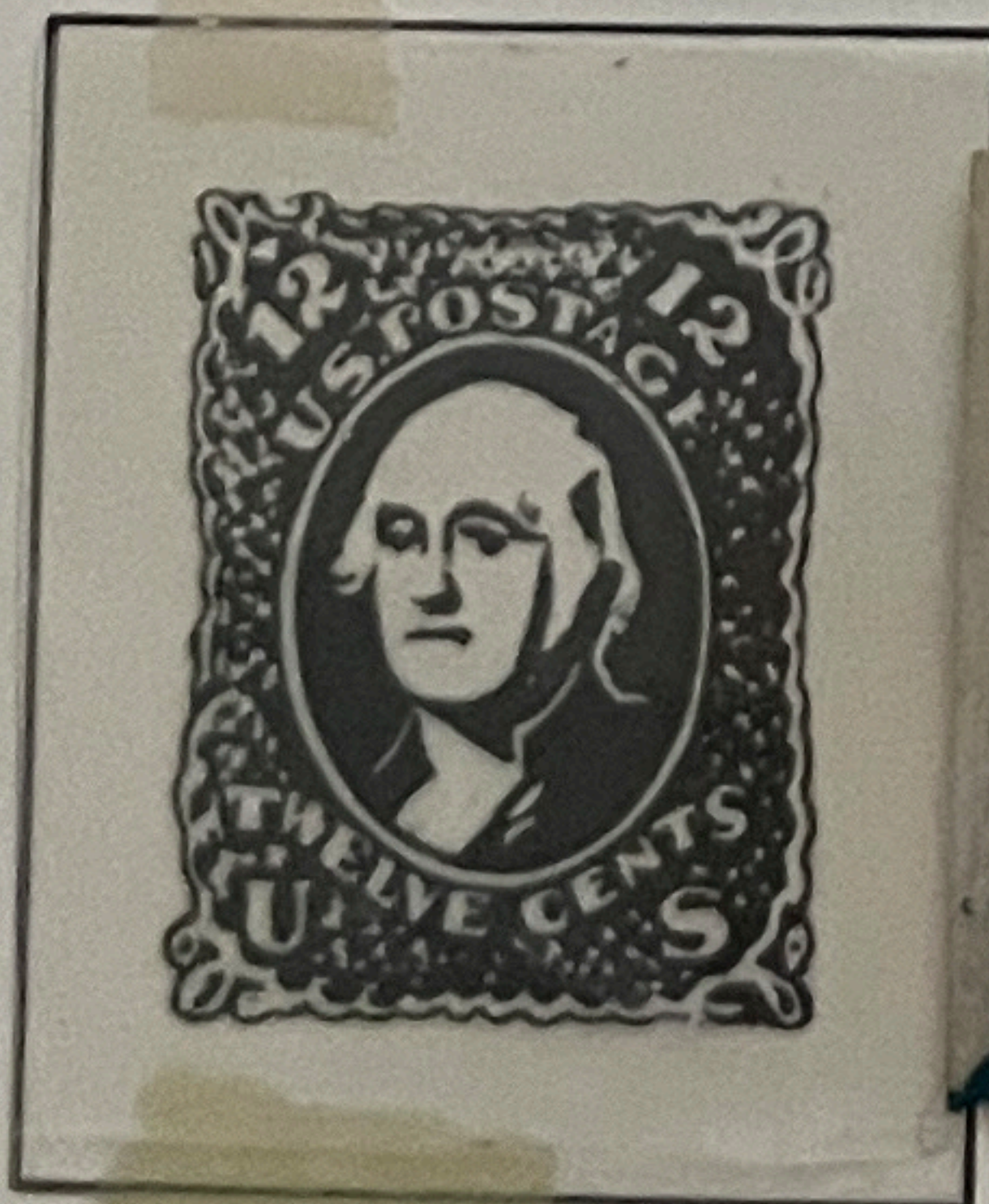

69

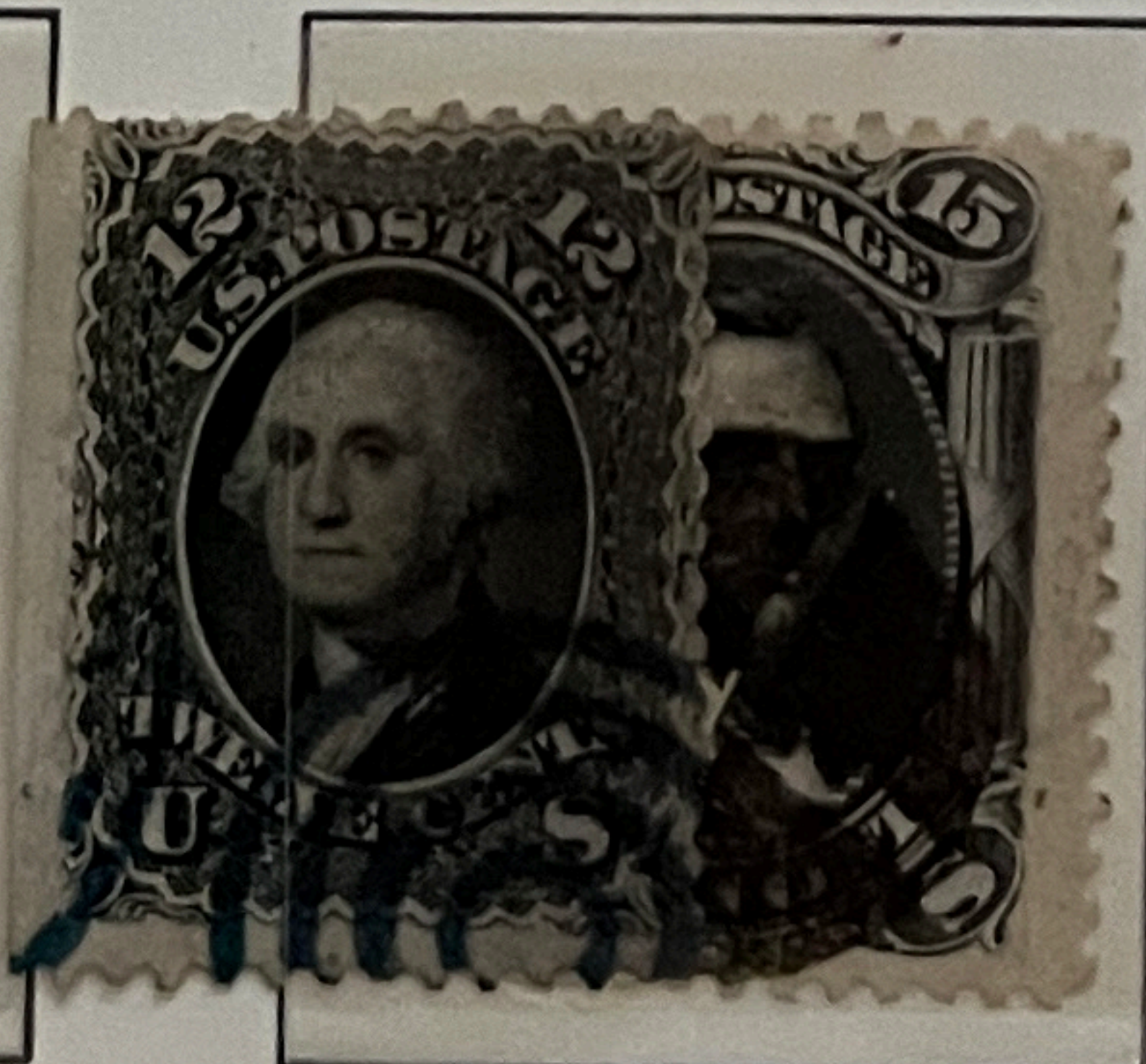

77



70

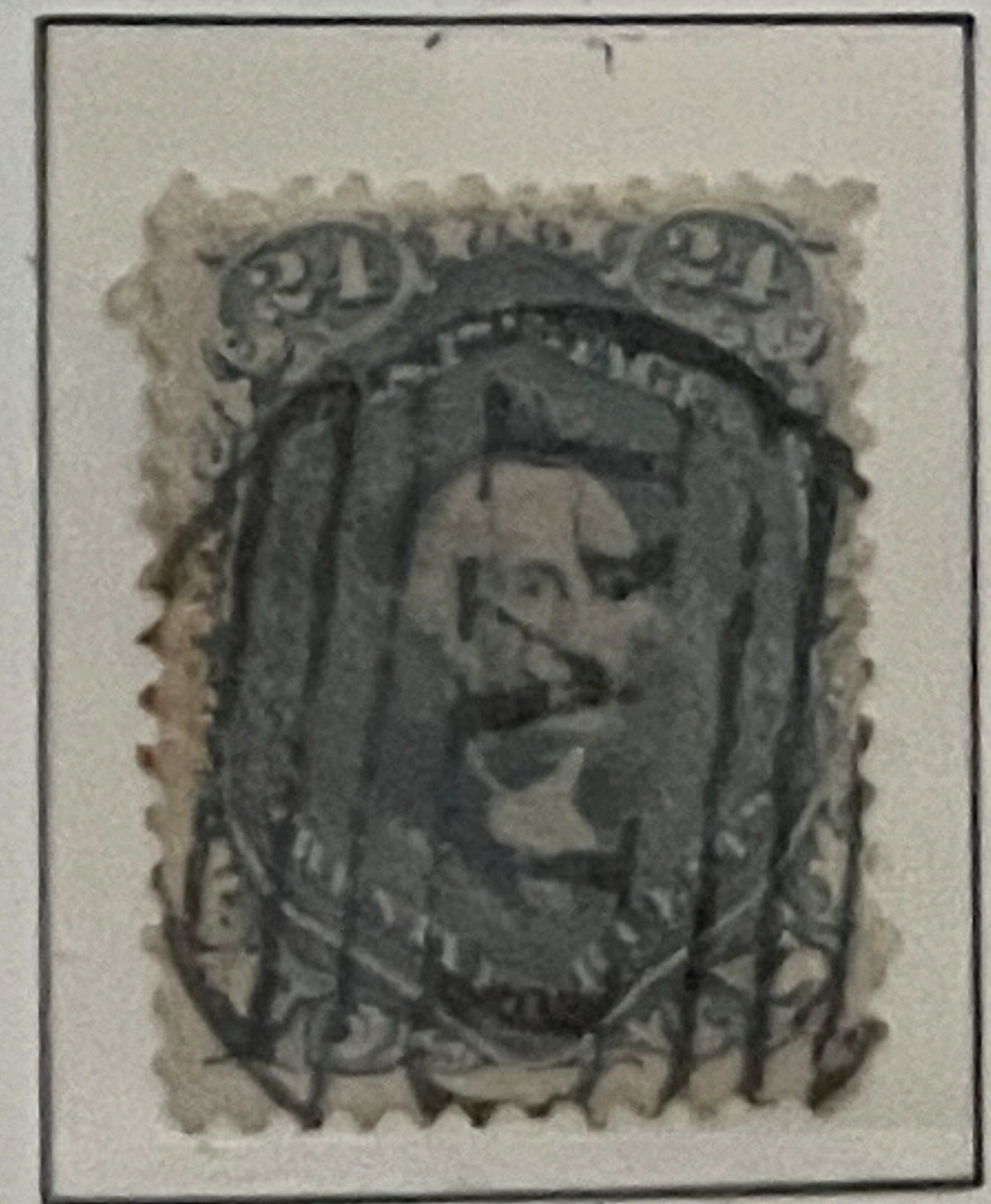

70b



71

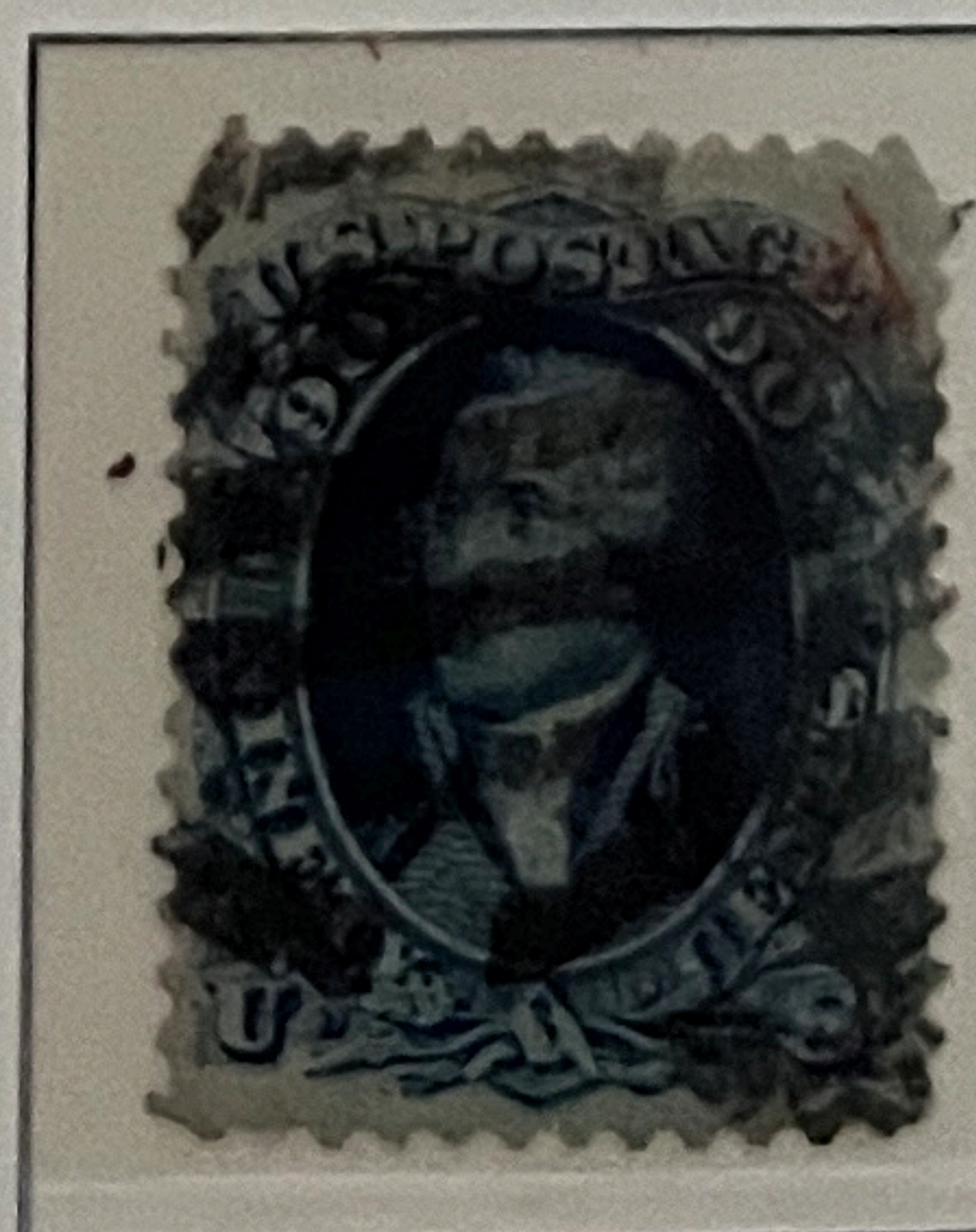

72

A27

UNITED STATES

1867

Embossed with grills
of various sizes

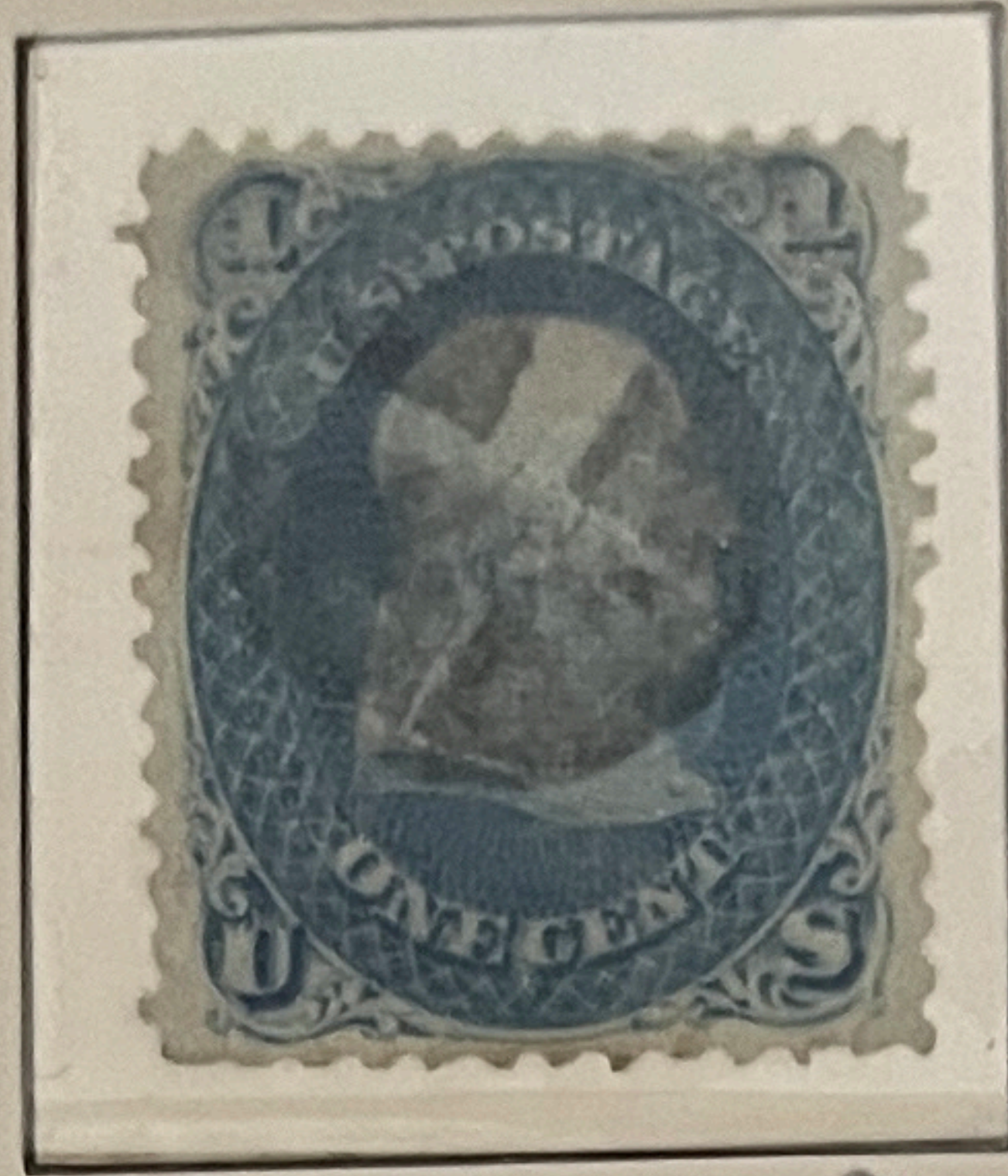

92

Mit Waffeleinpressung
in verschiedenen Grössen

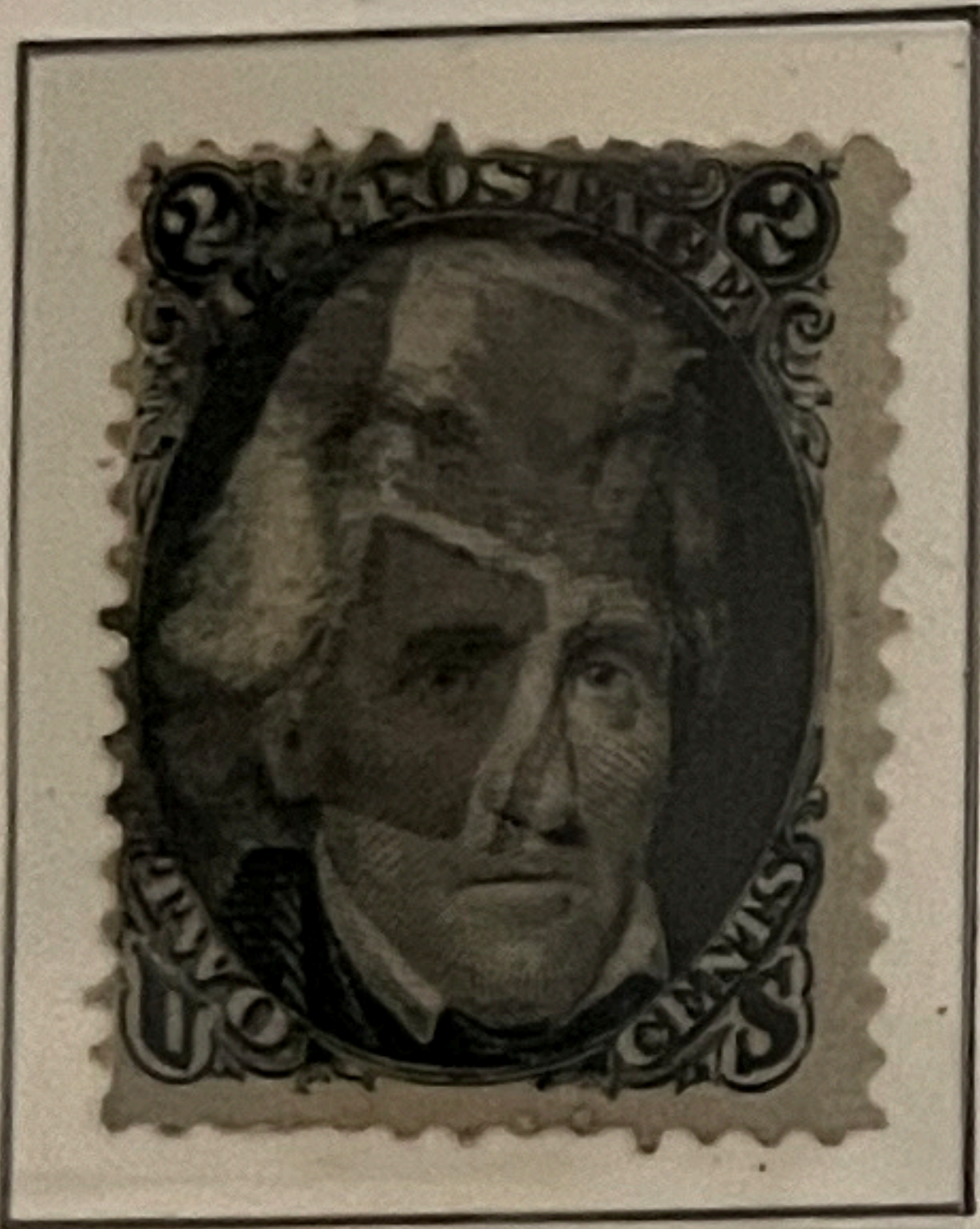

93



94

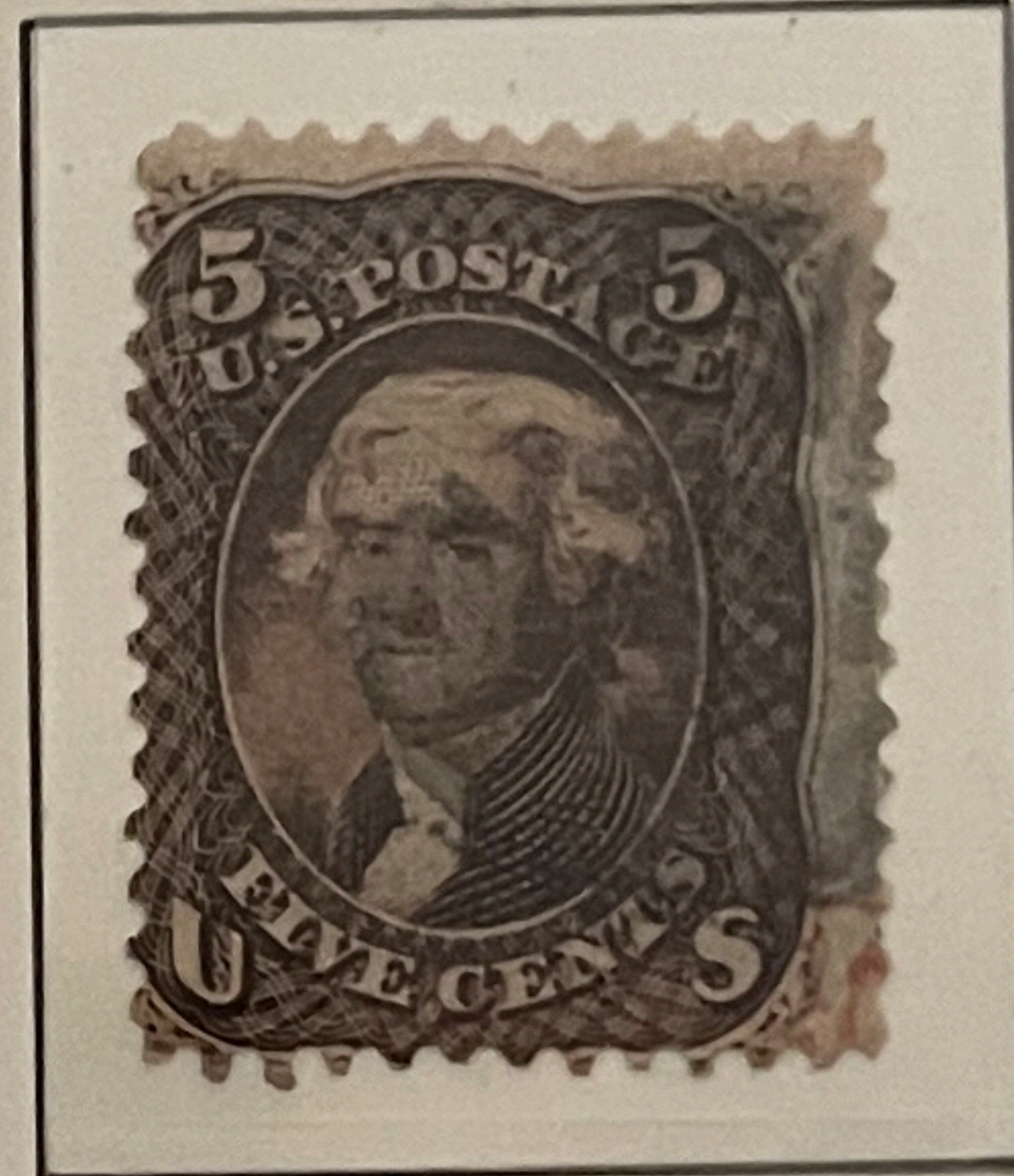

95

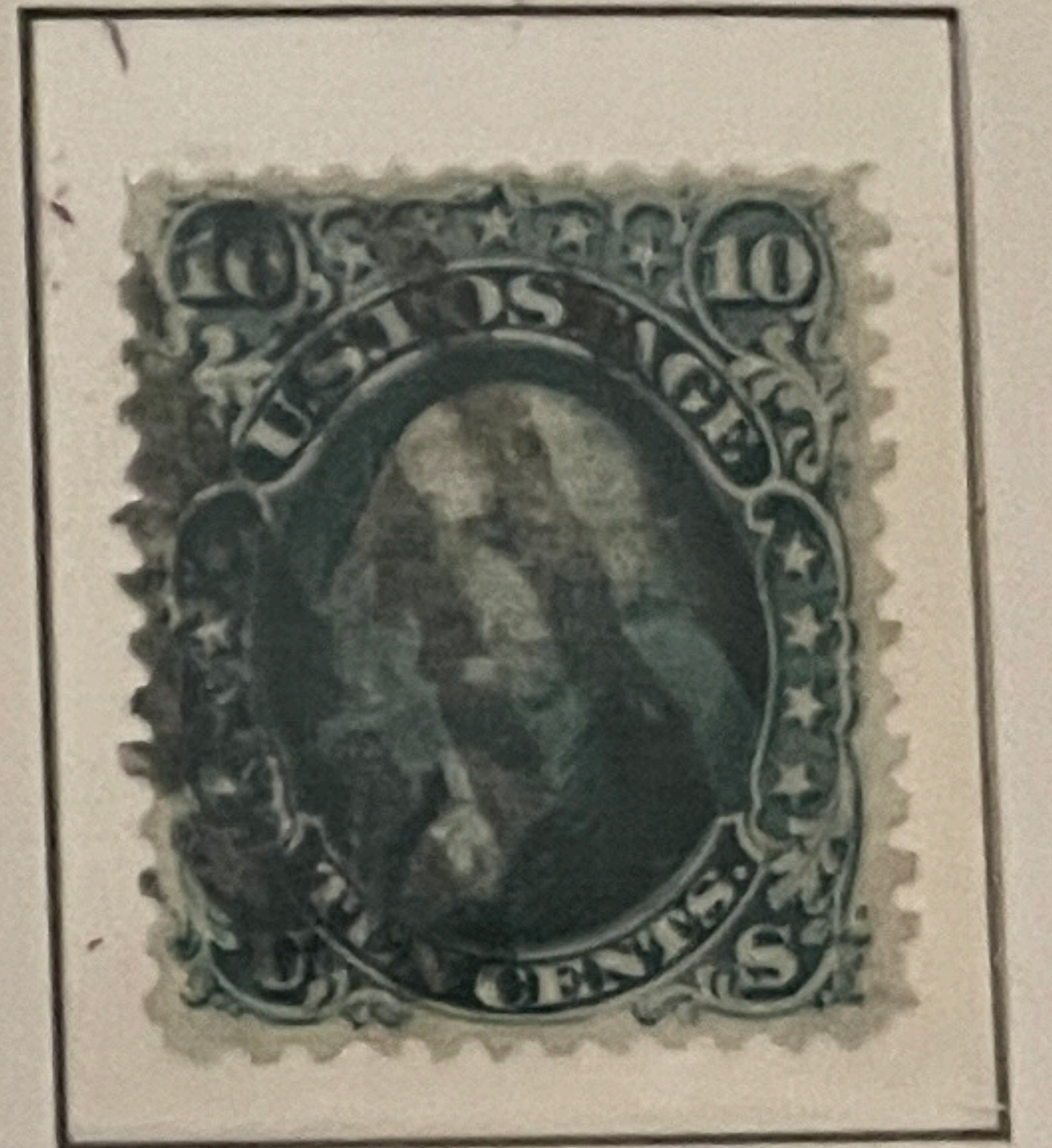

89

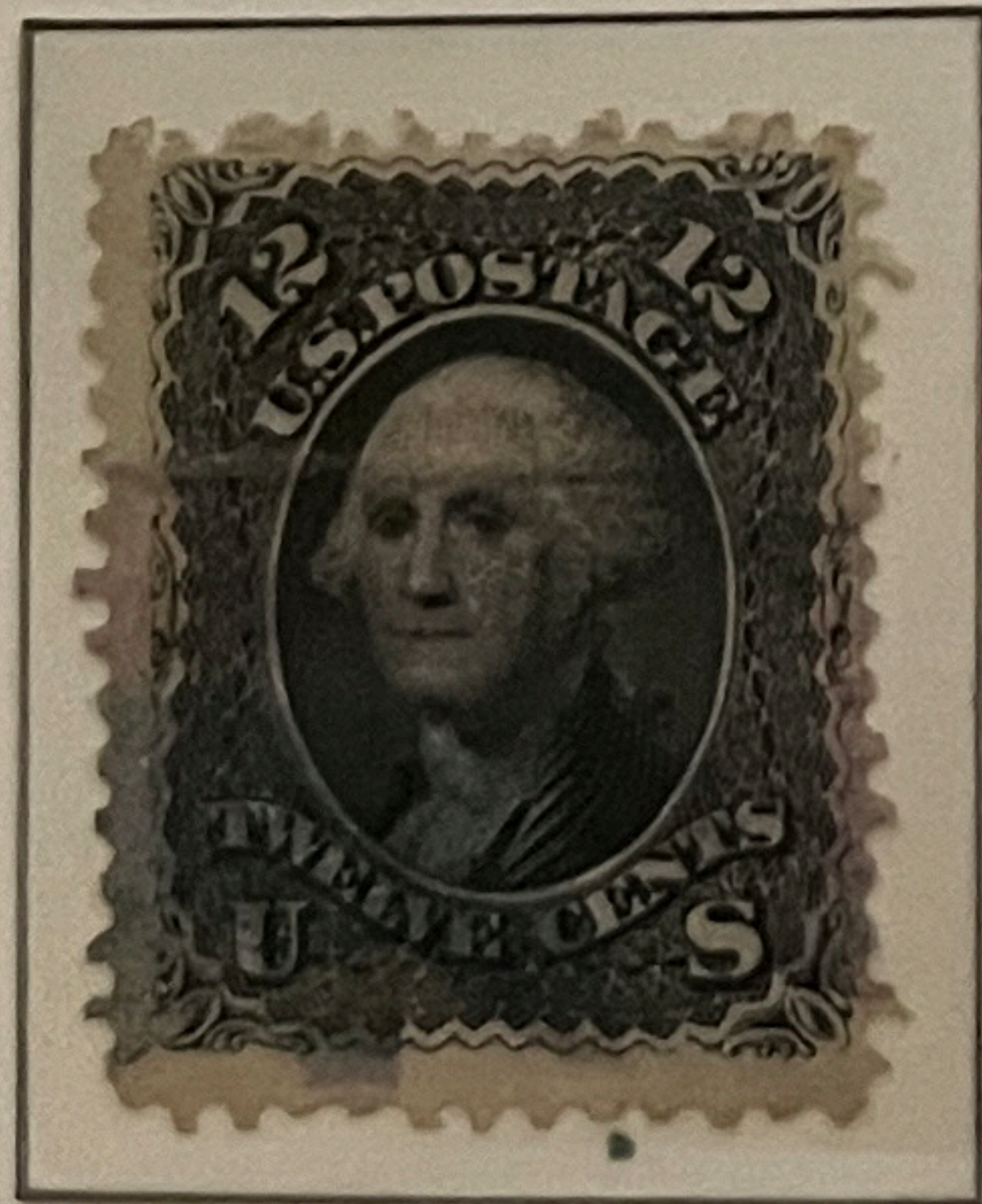

85e

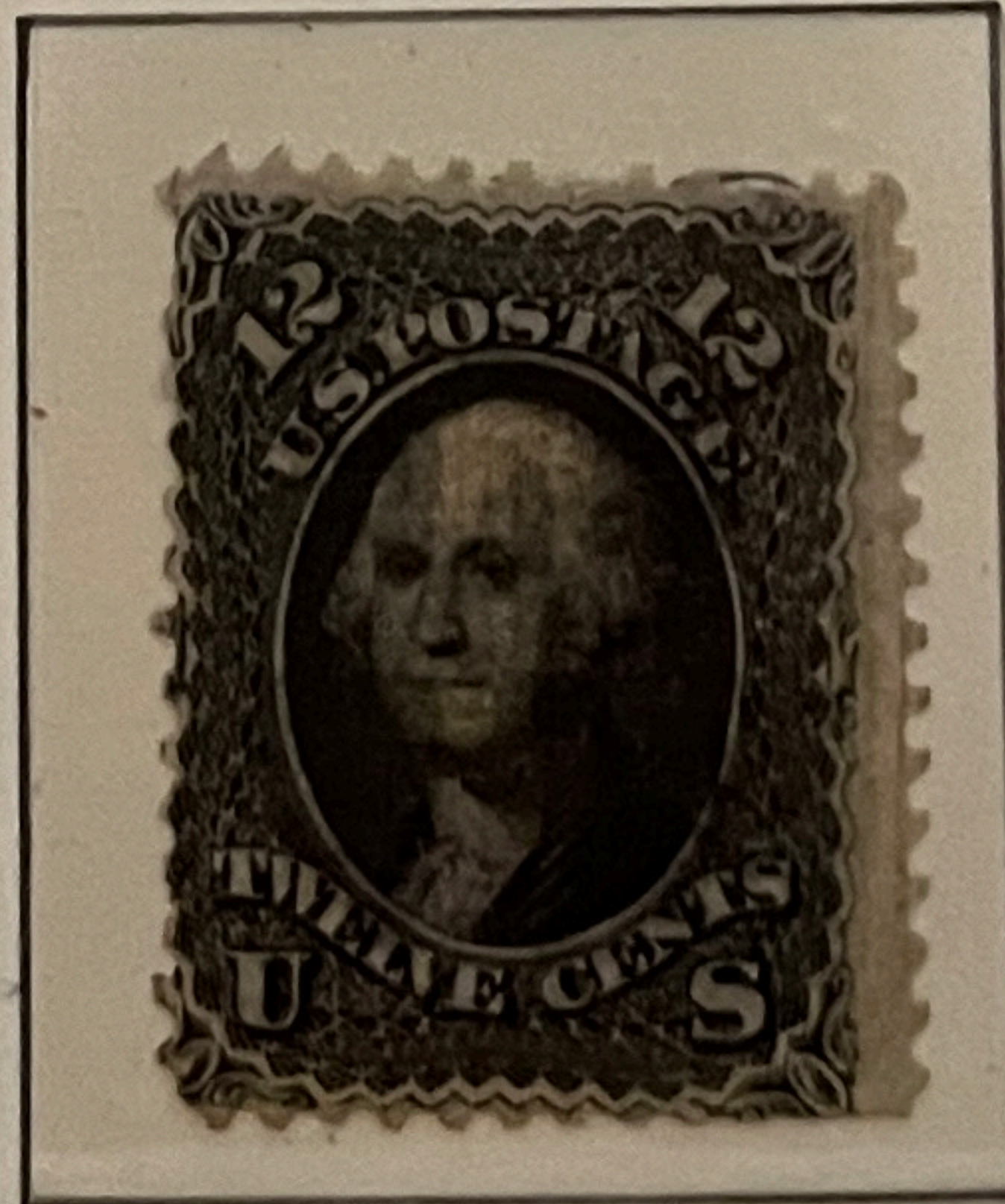

97

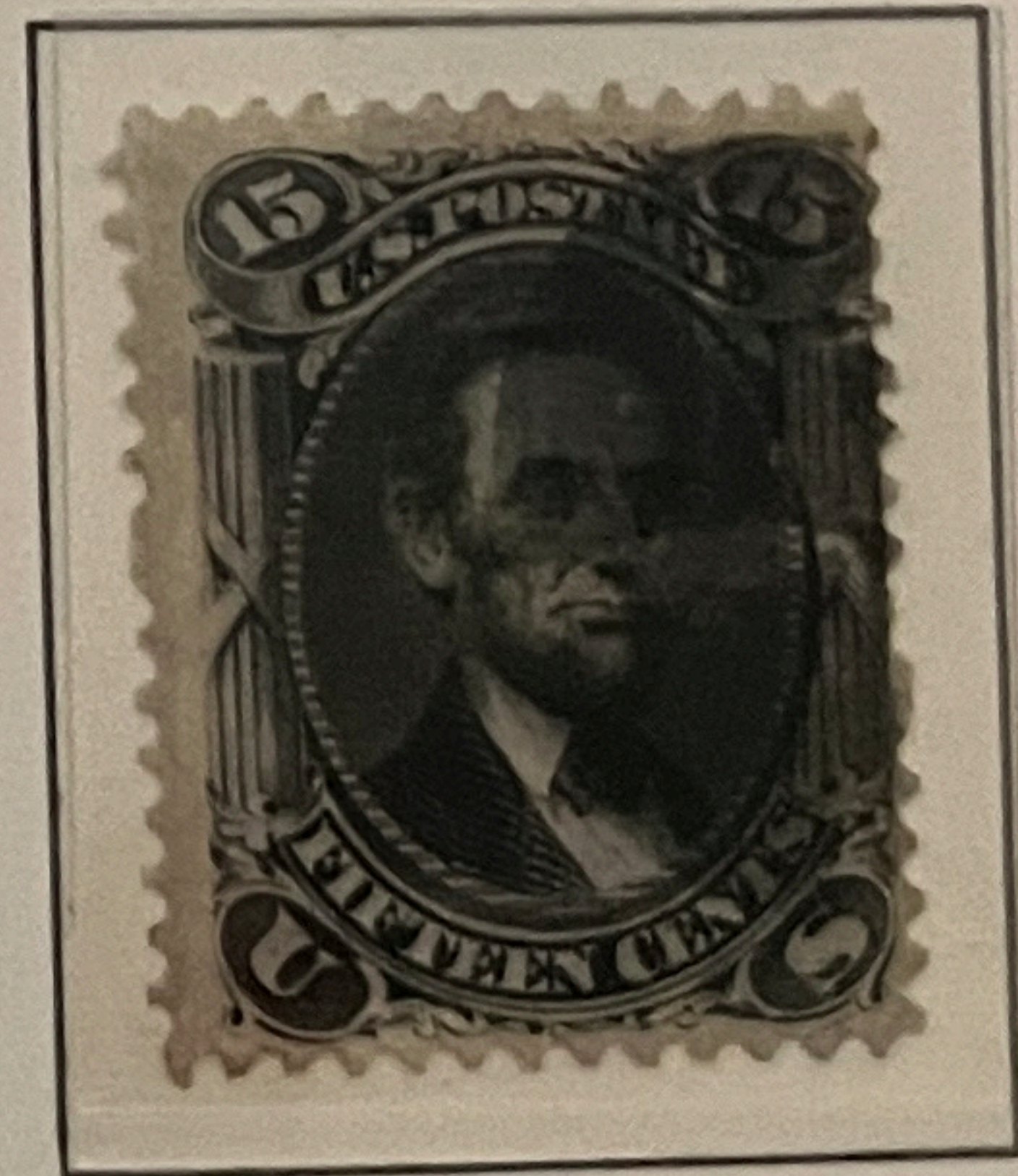

98

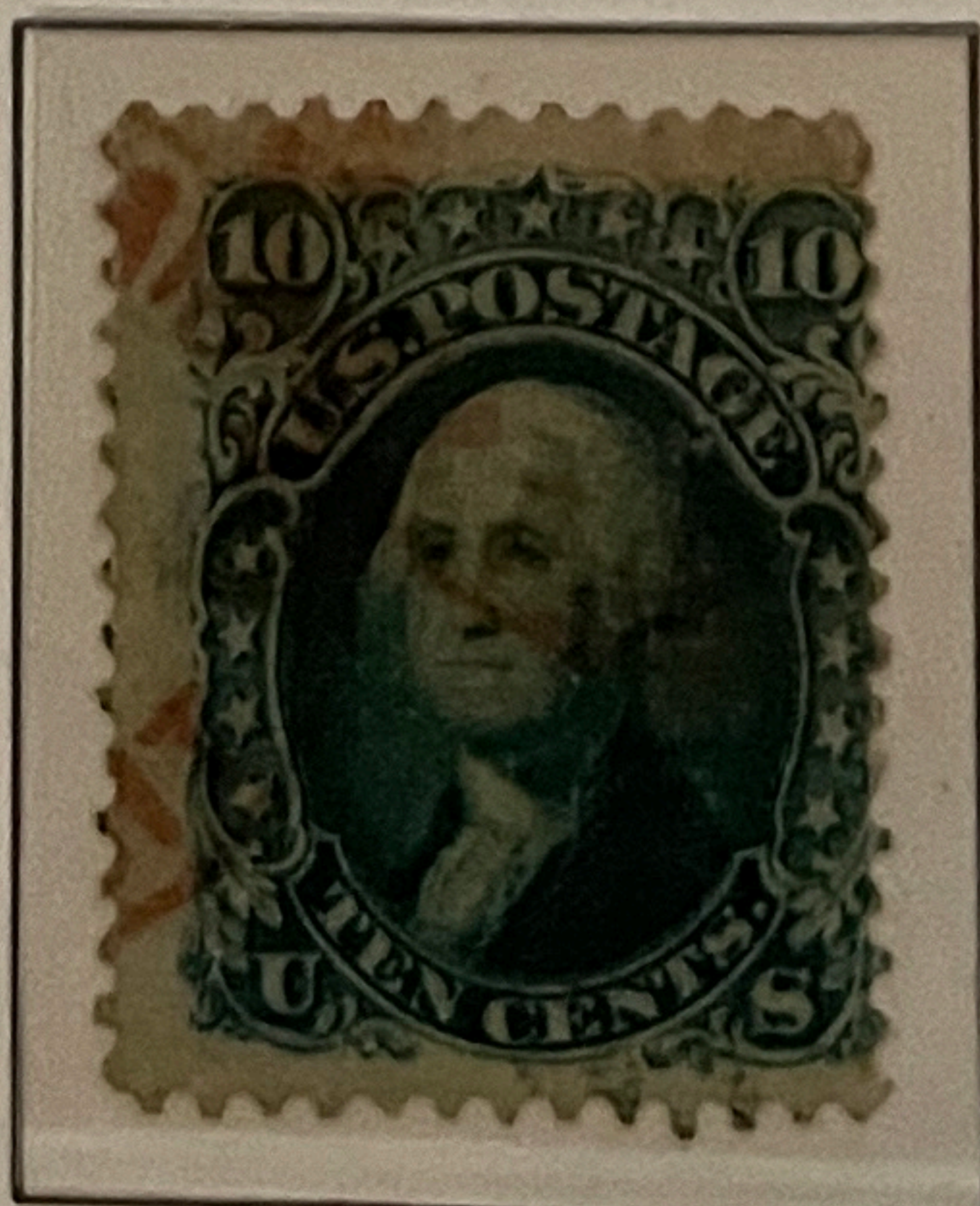

96

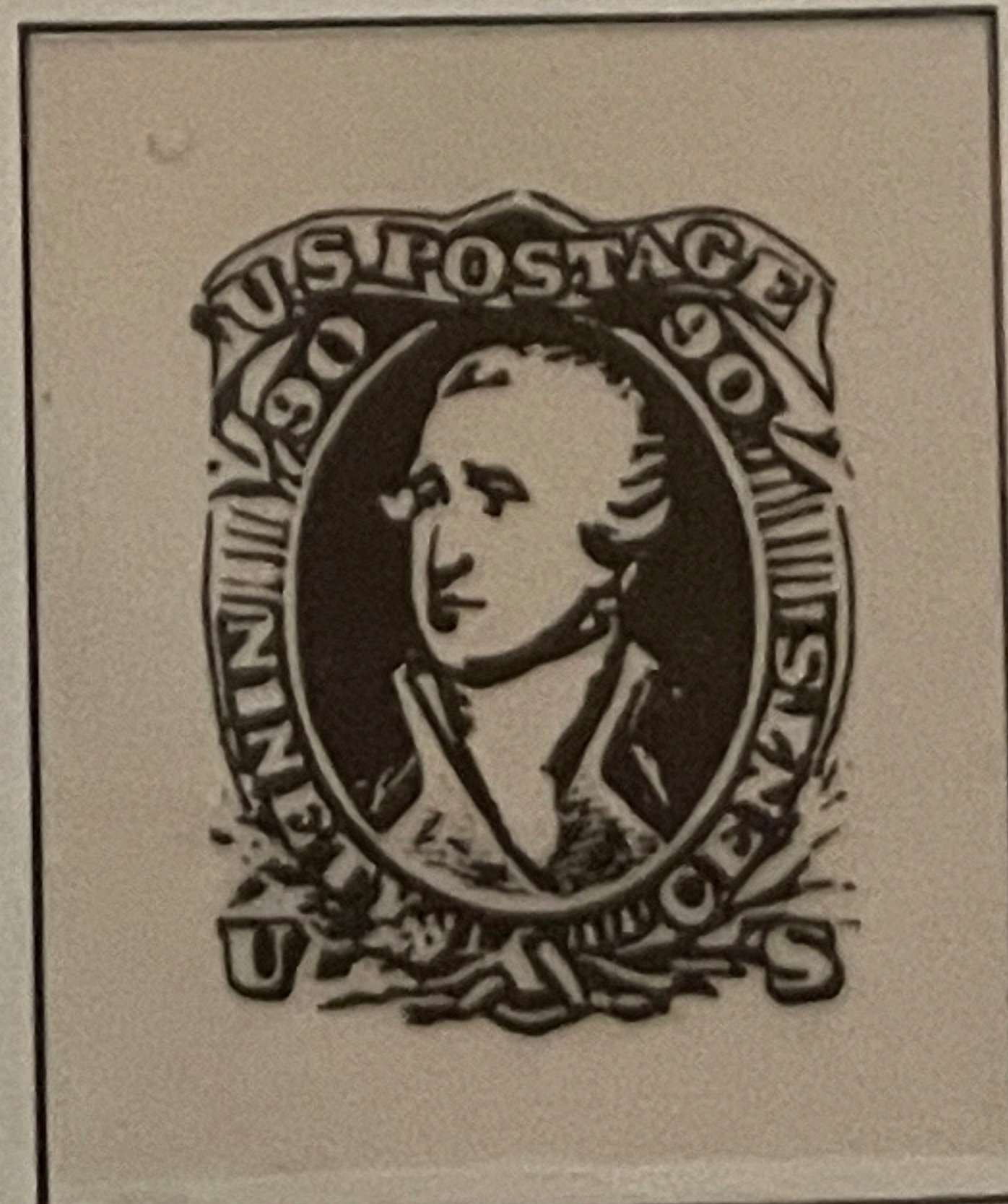

101

UNITED STATES

1869

112

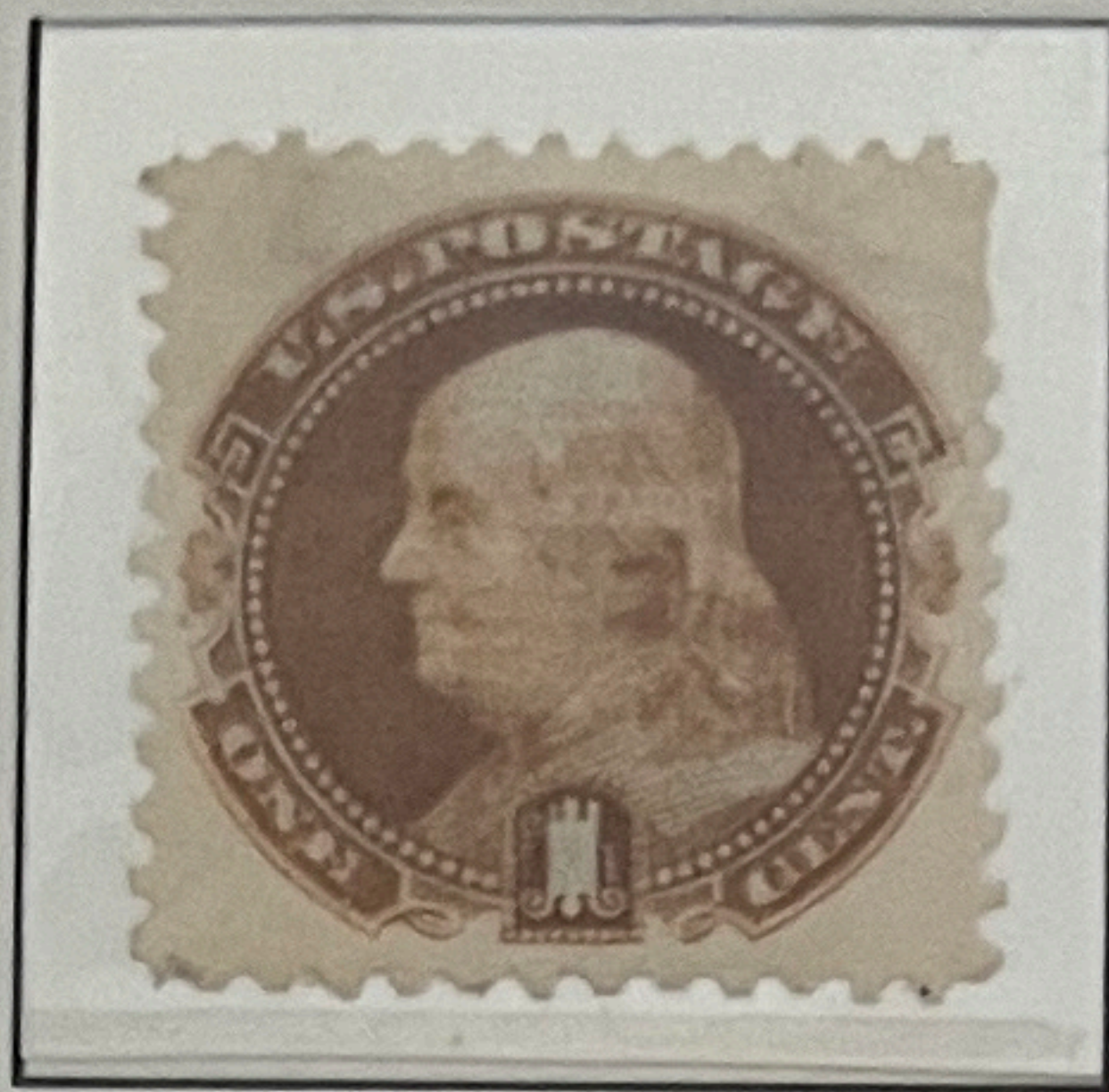

NG



113 OG

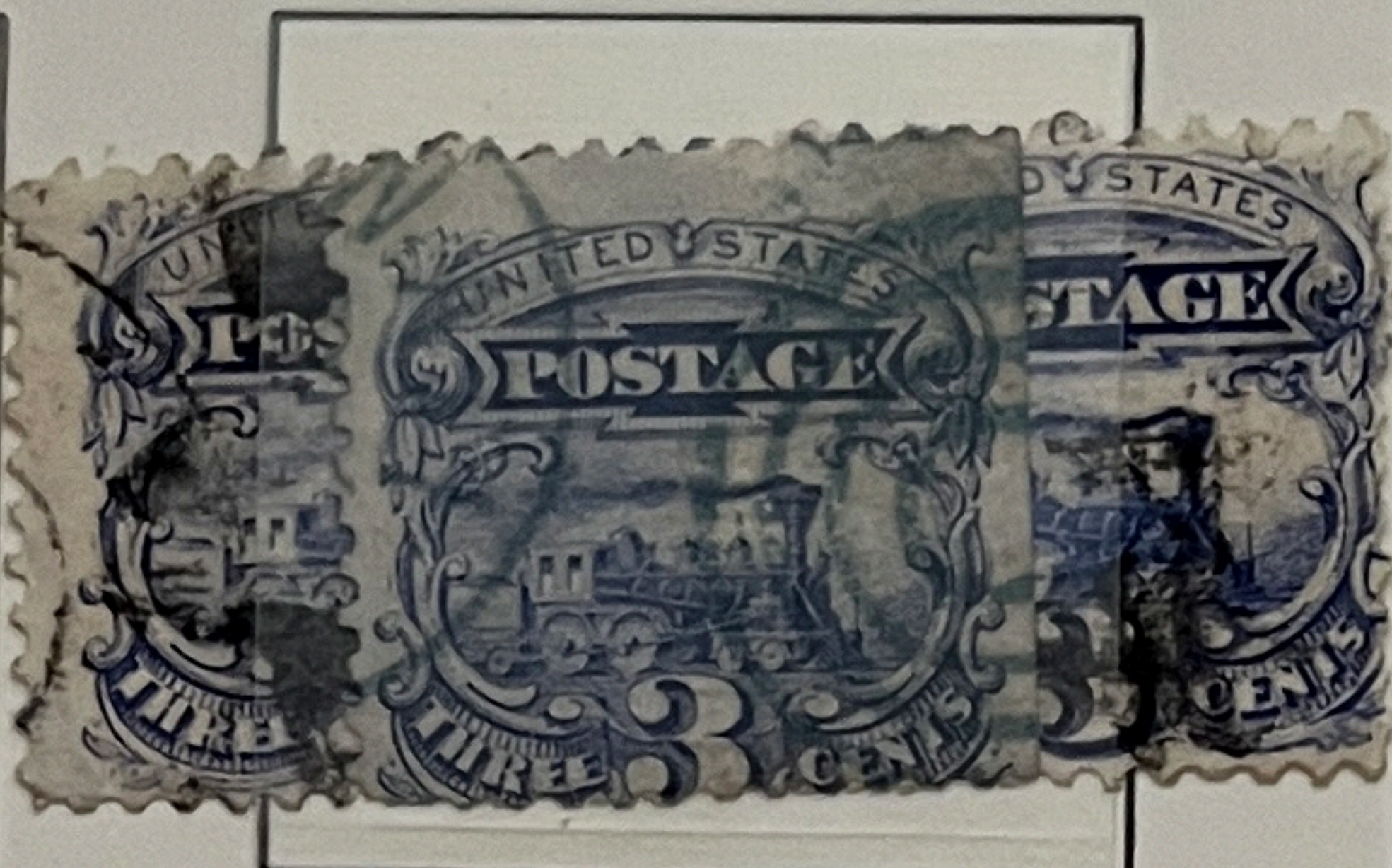

114 Green Canc.



115



116



117



118



119



120



121

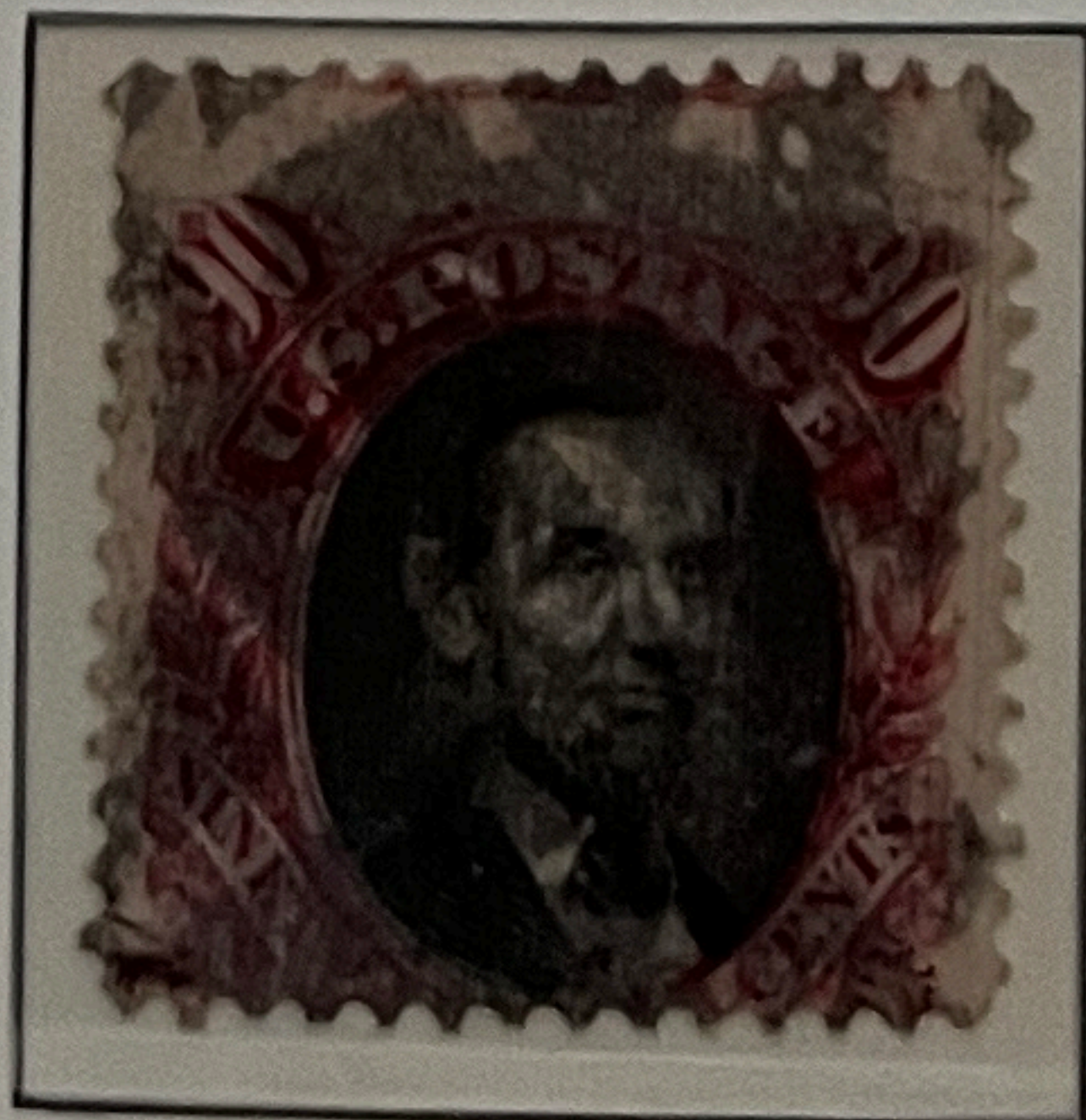

122

UNITED STATES

1870/71

Embossed with Grill - Mit Waffeleinpressung

Printed by the National Bank Note Company

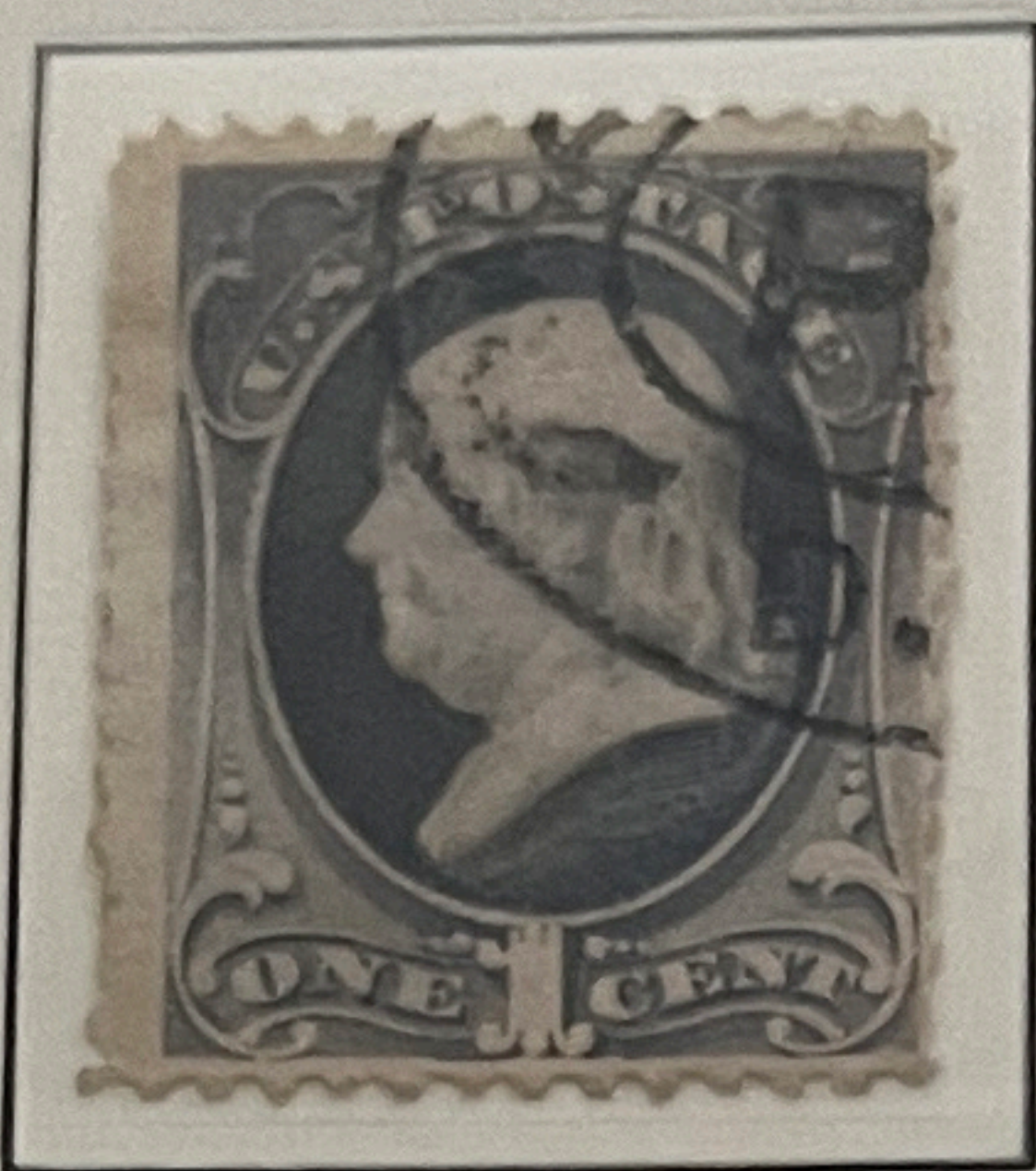

134

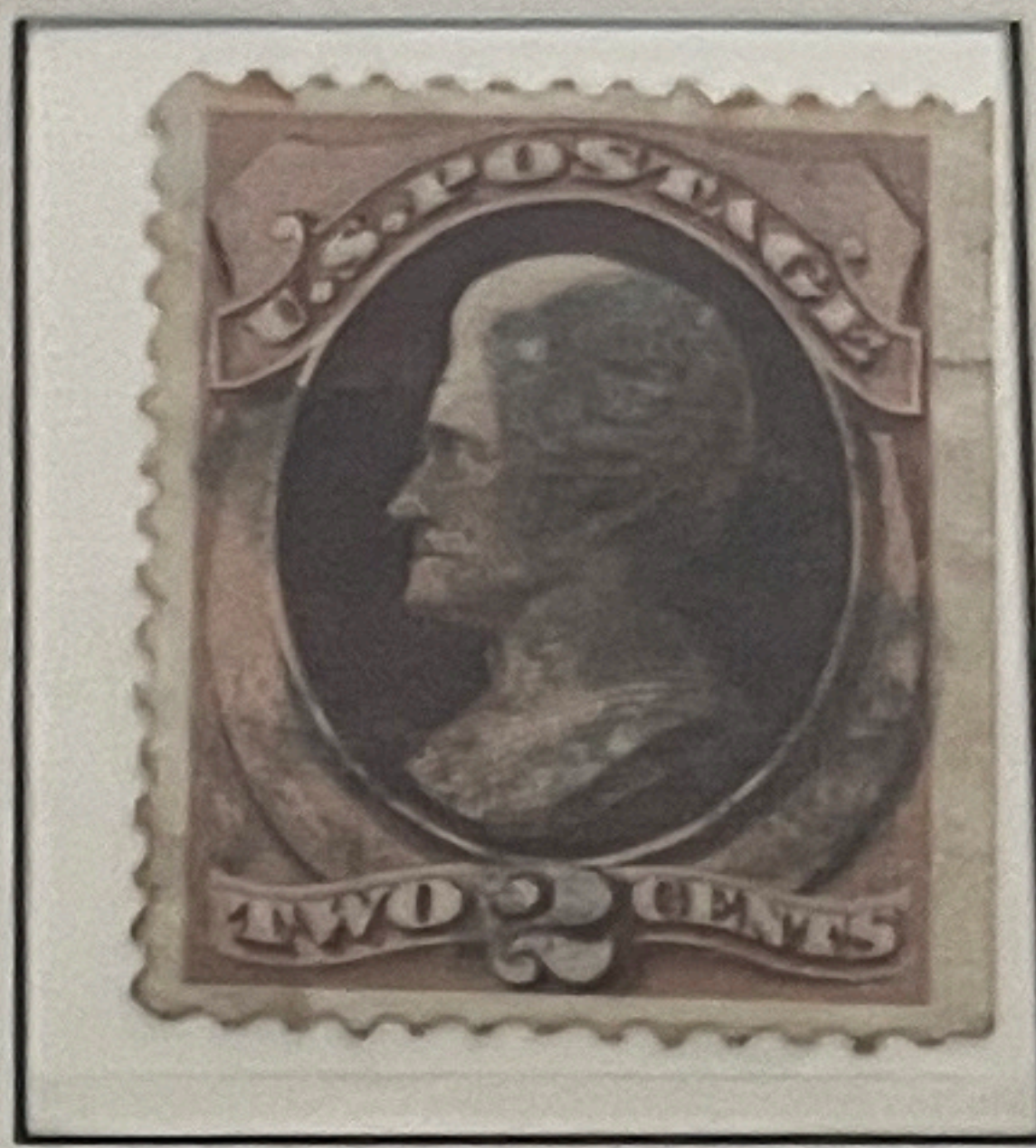

135

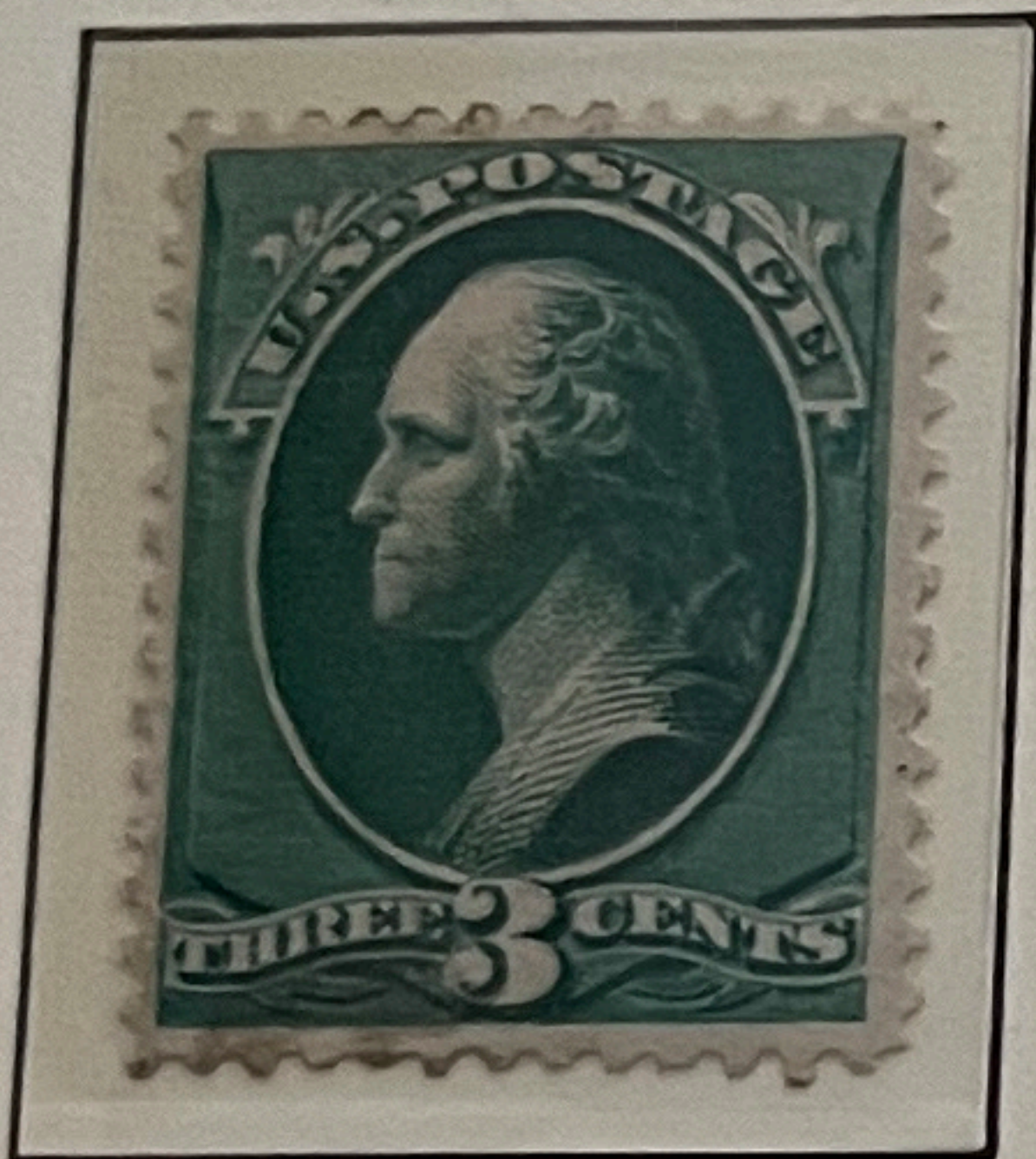

136

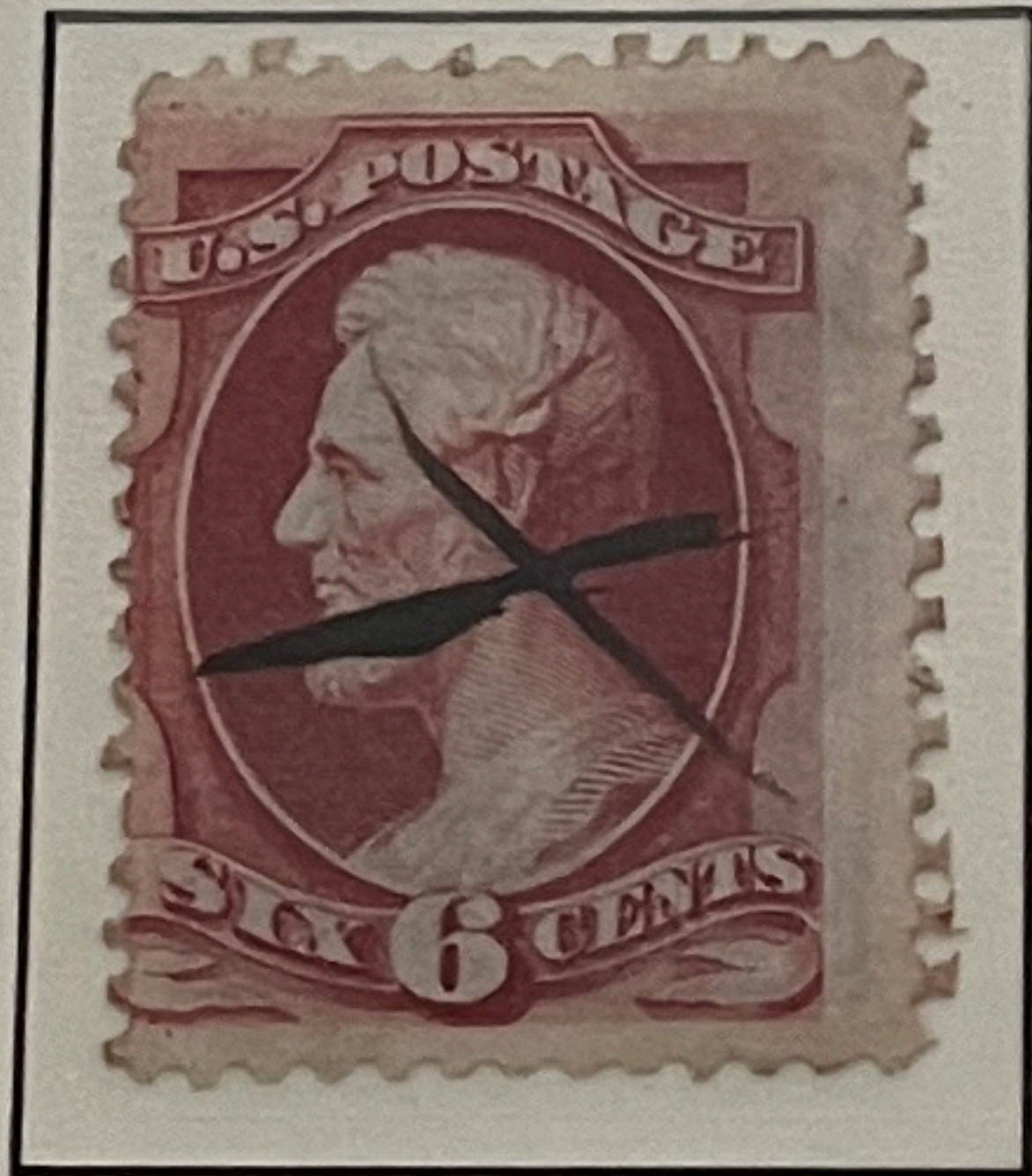

137



138

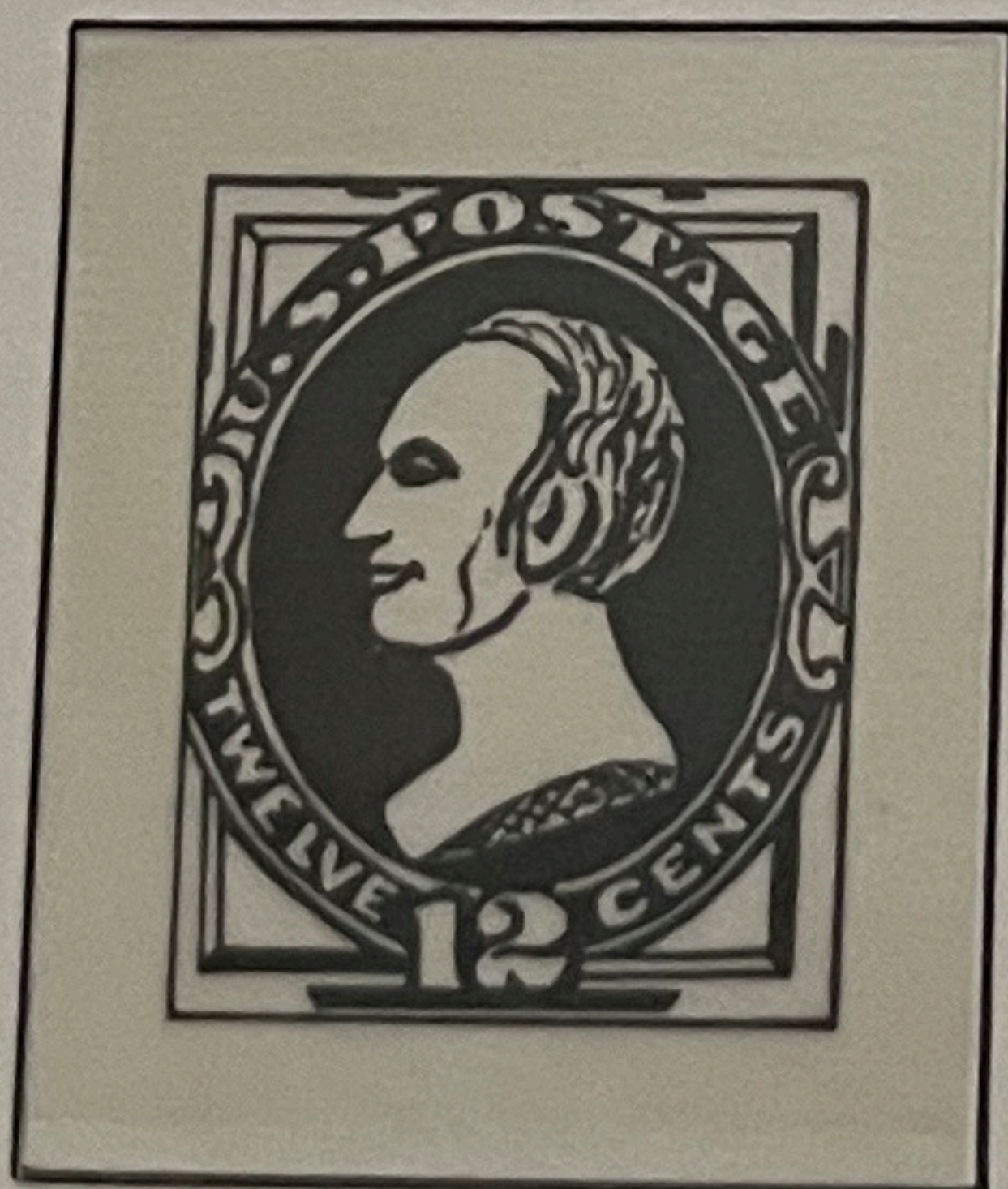
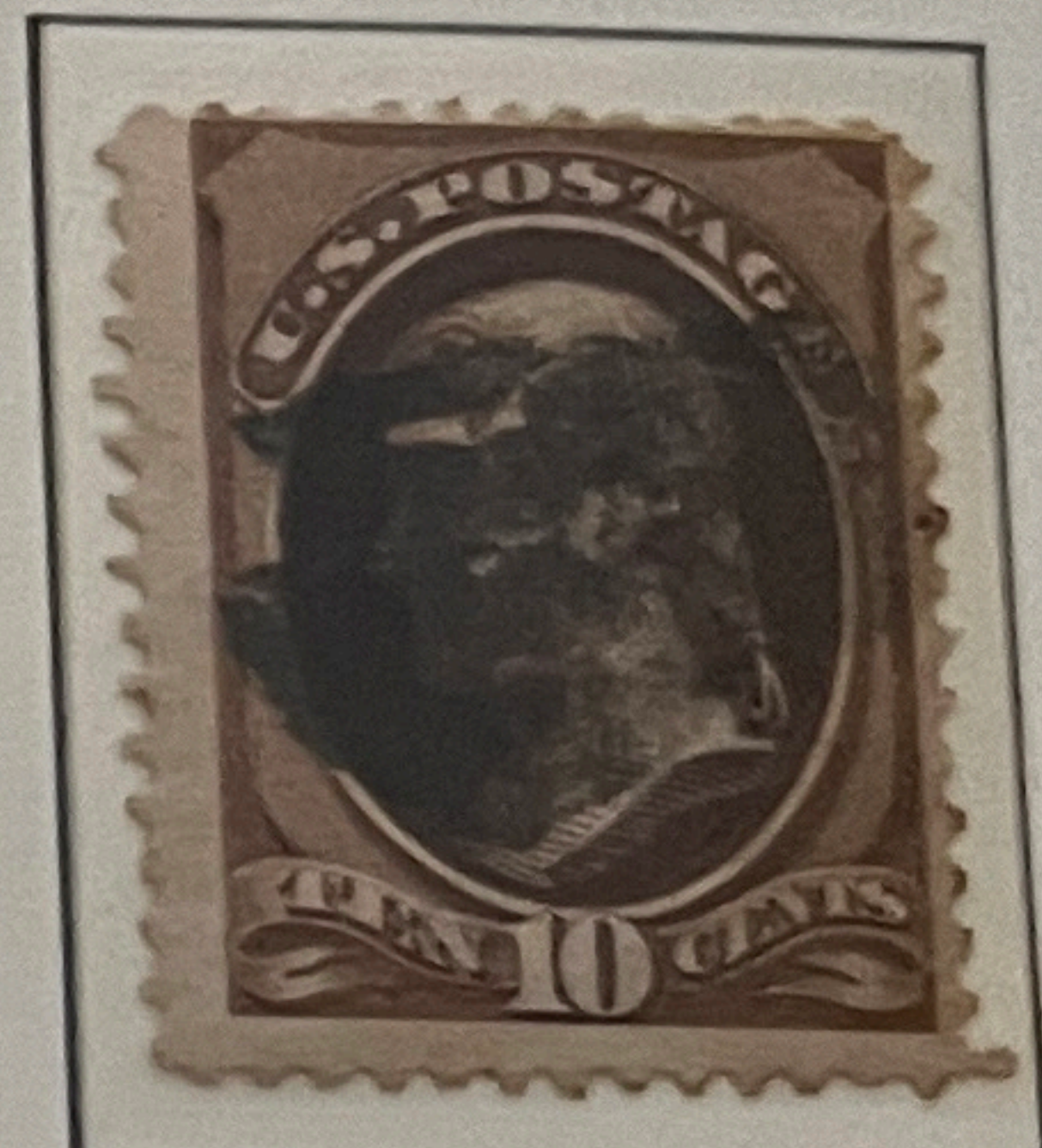

140

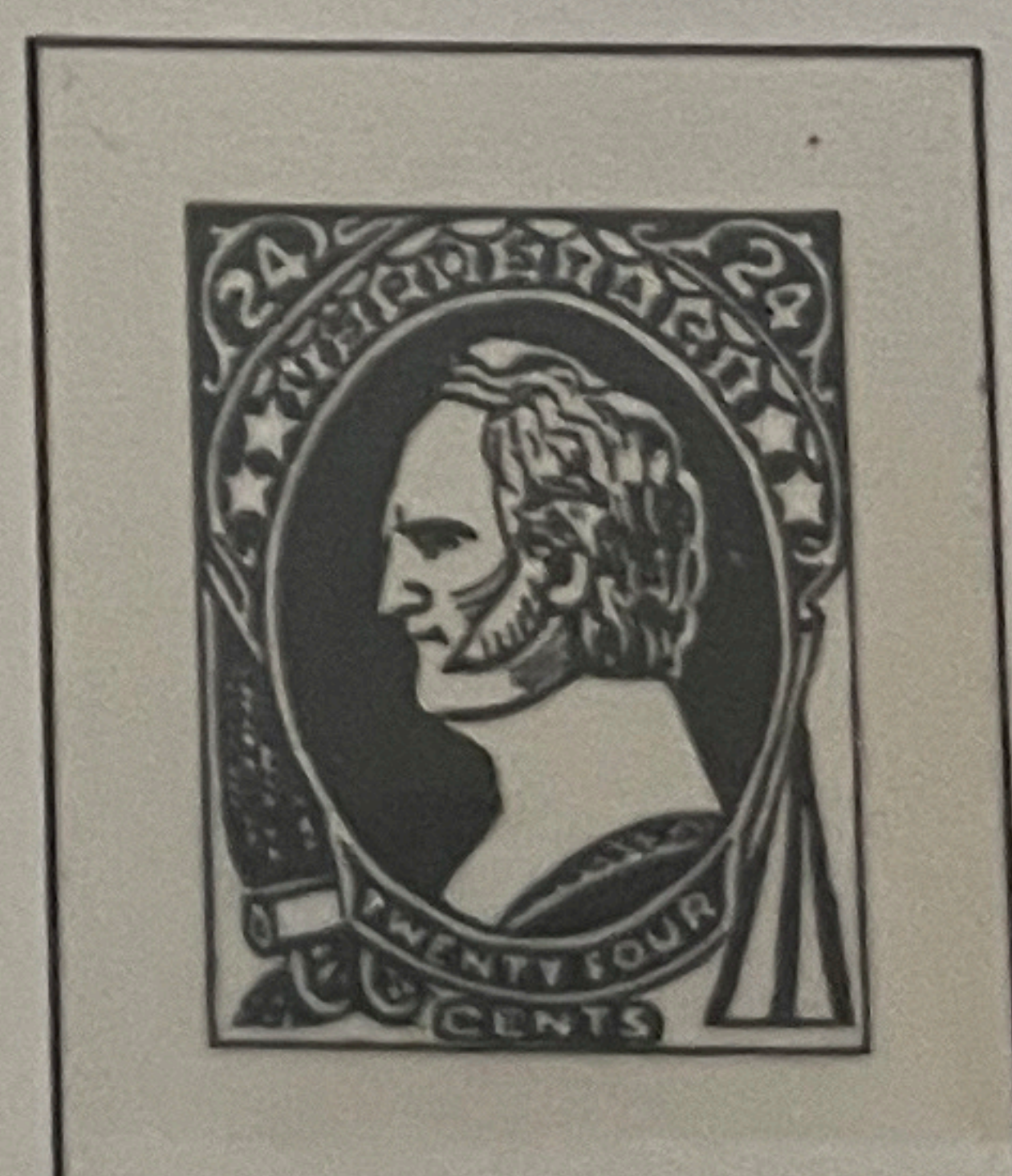

142

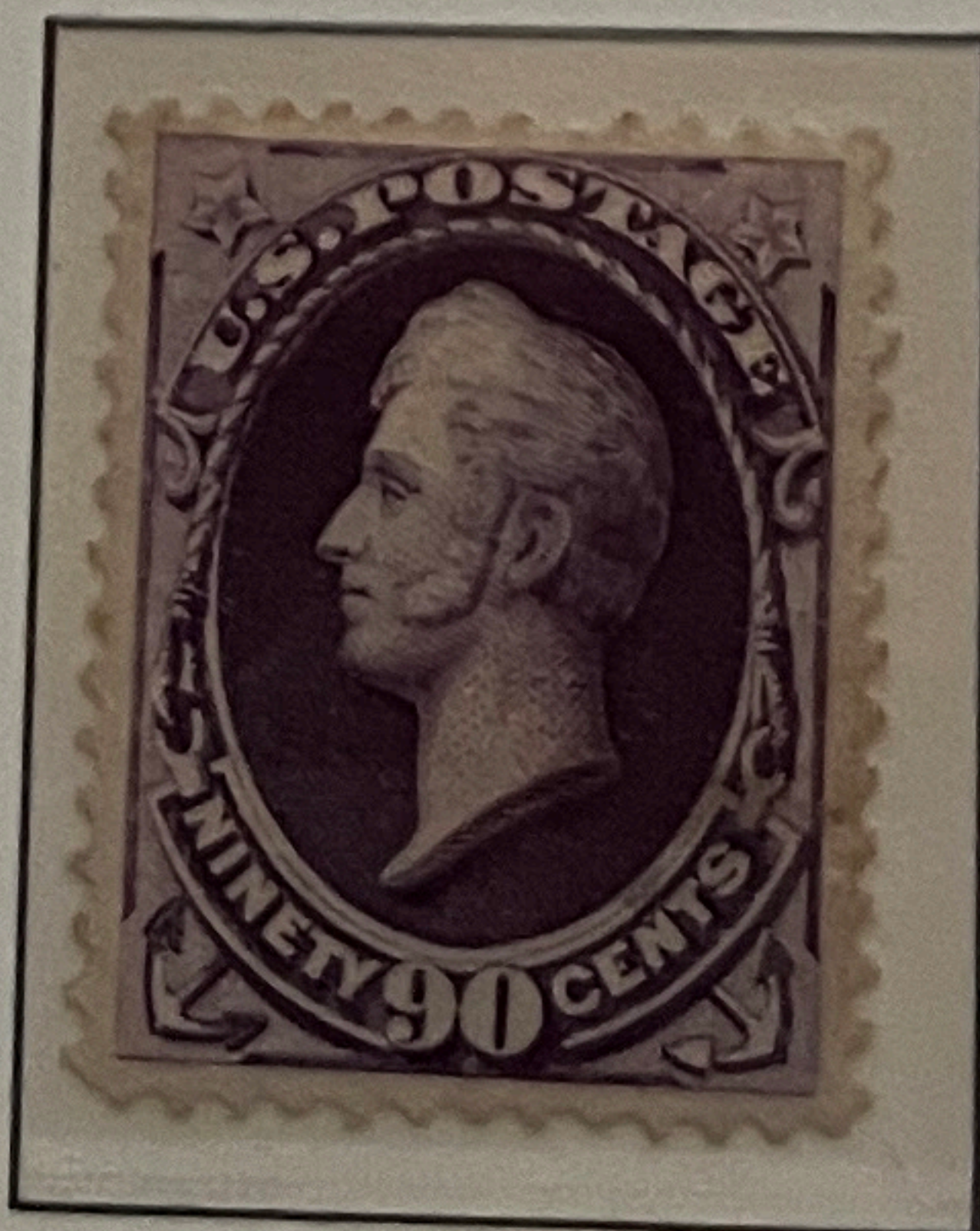

143

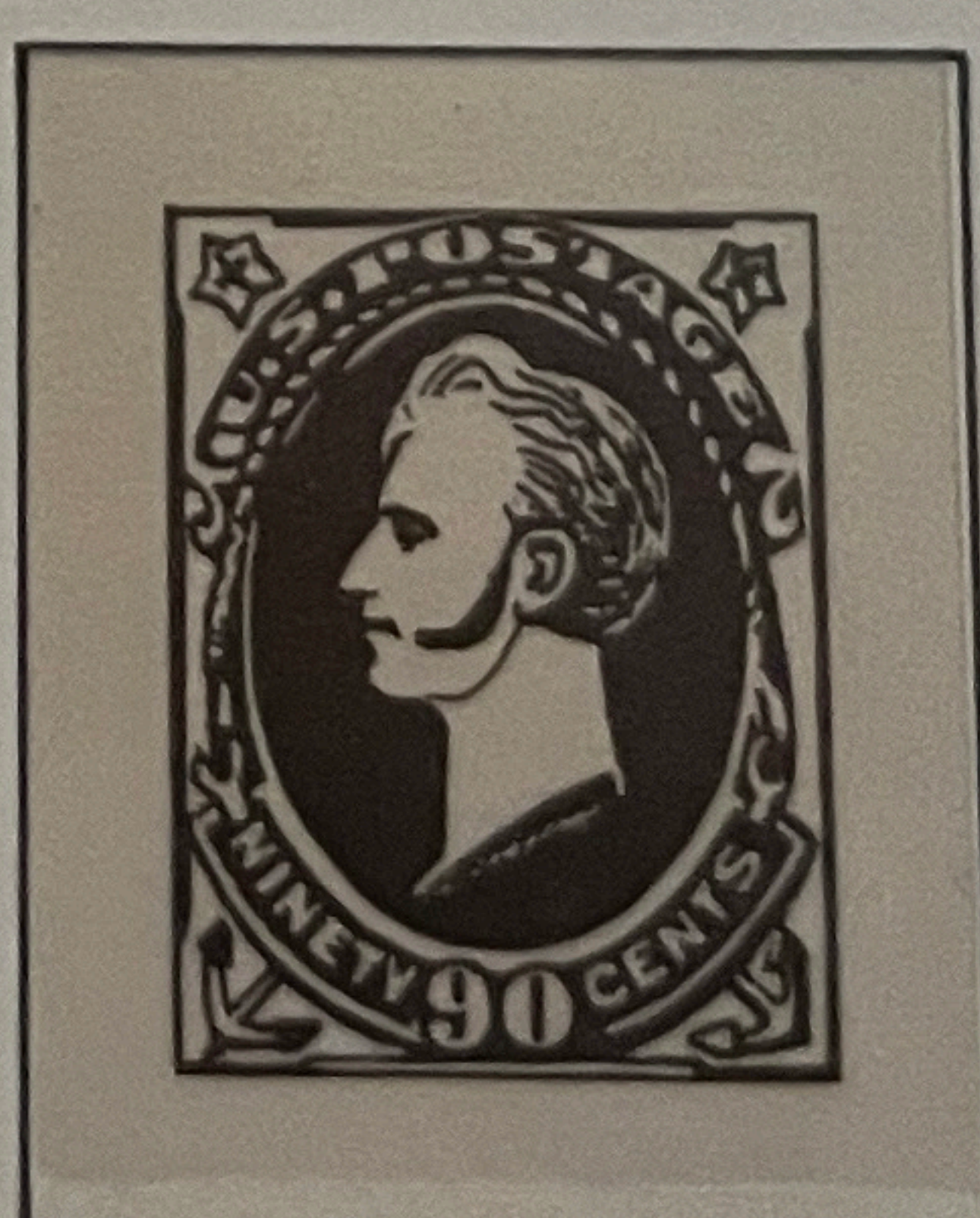

144

UNITED STATES

1870/71

Without Grill - Ohne Waffeleinpressung

Printed by the

National Bank Note Co.

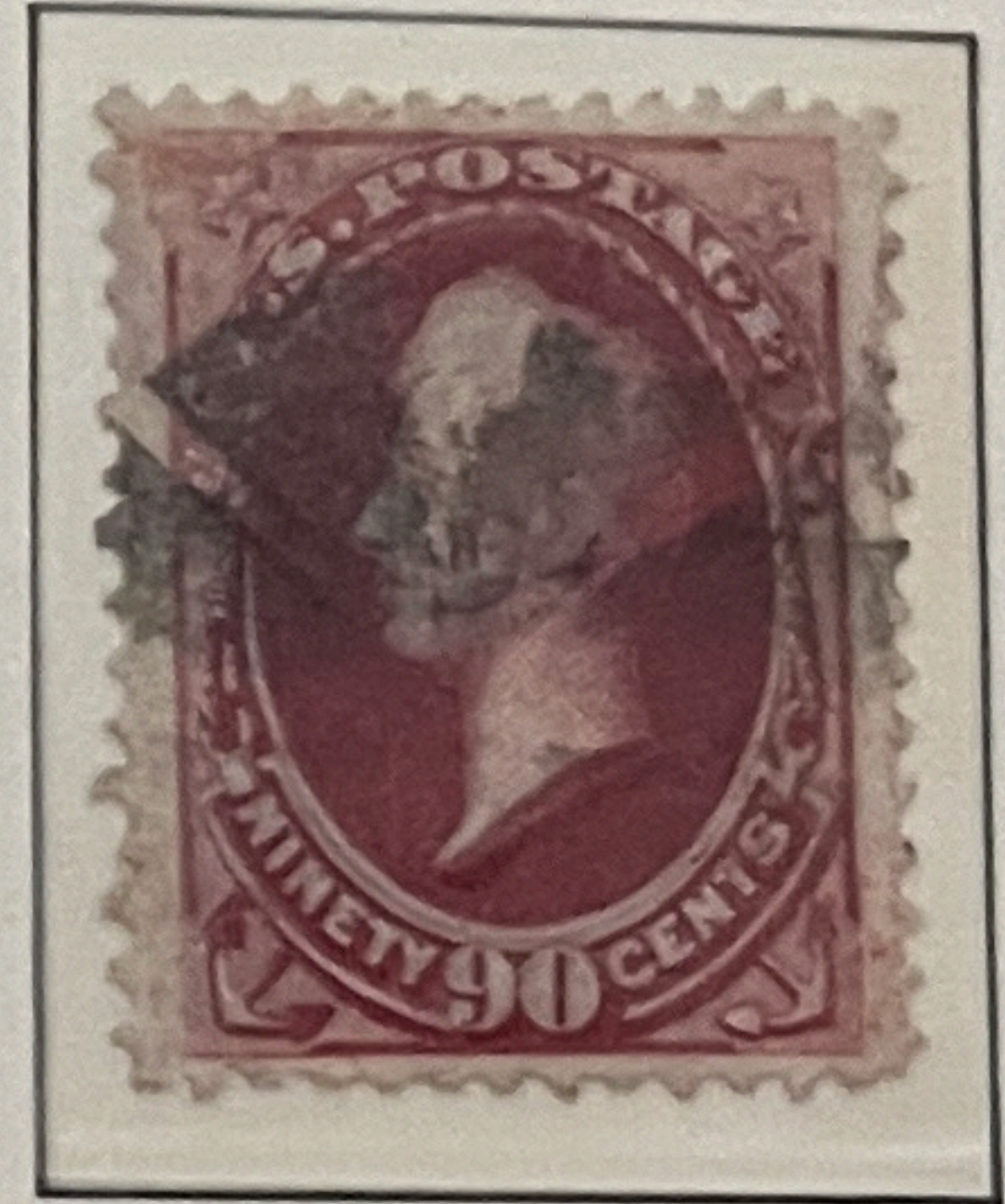
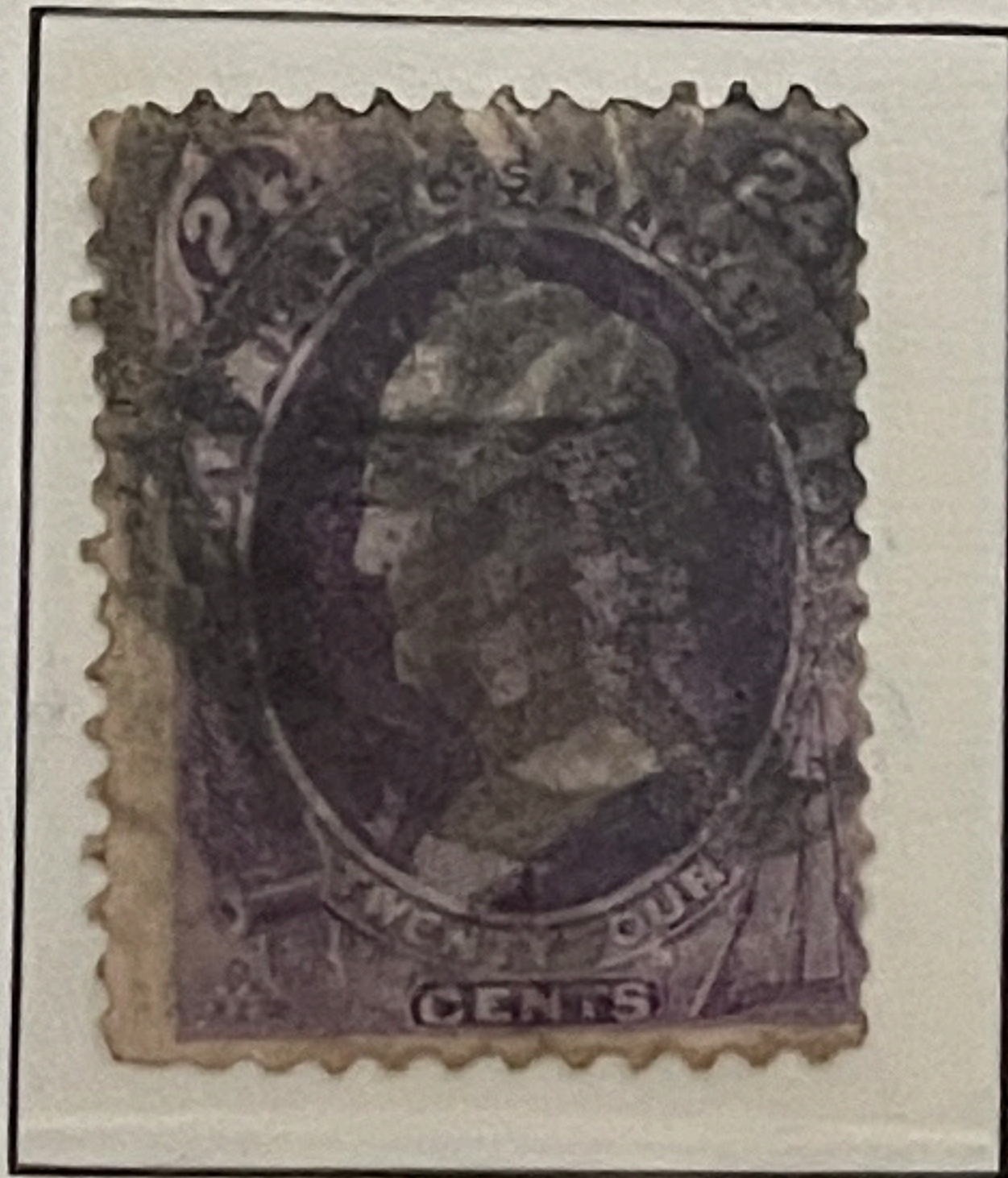
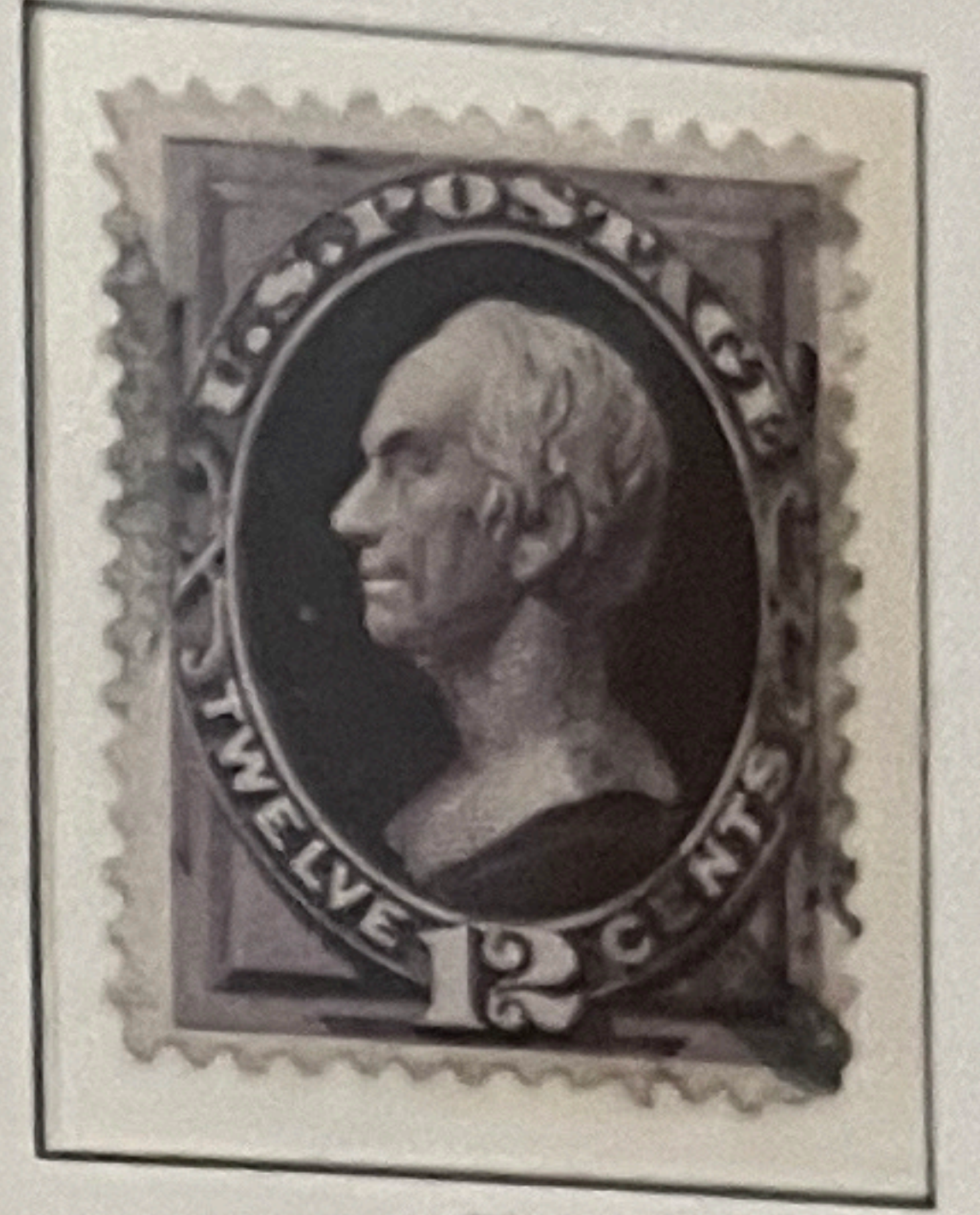
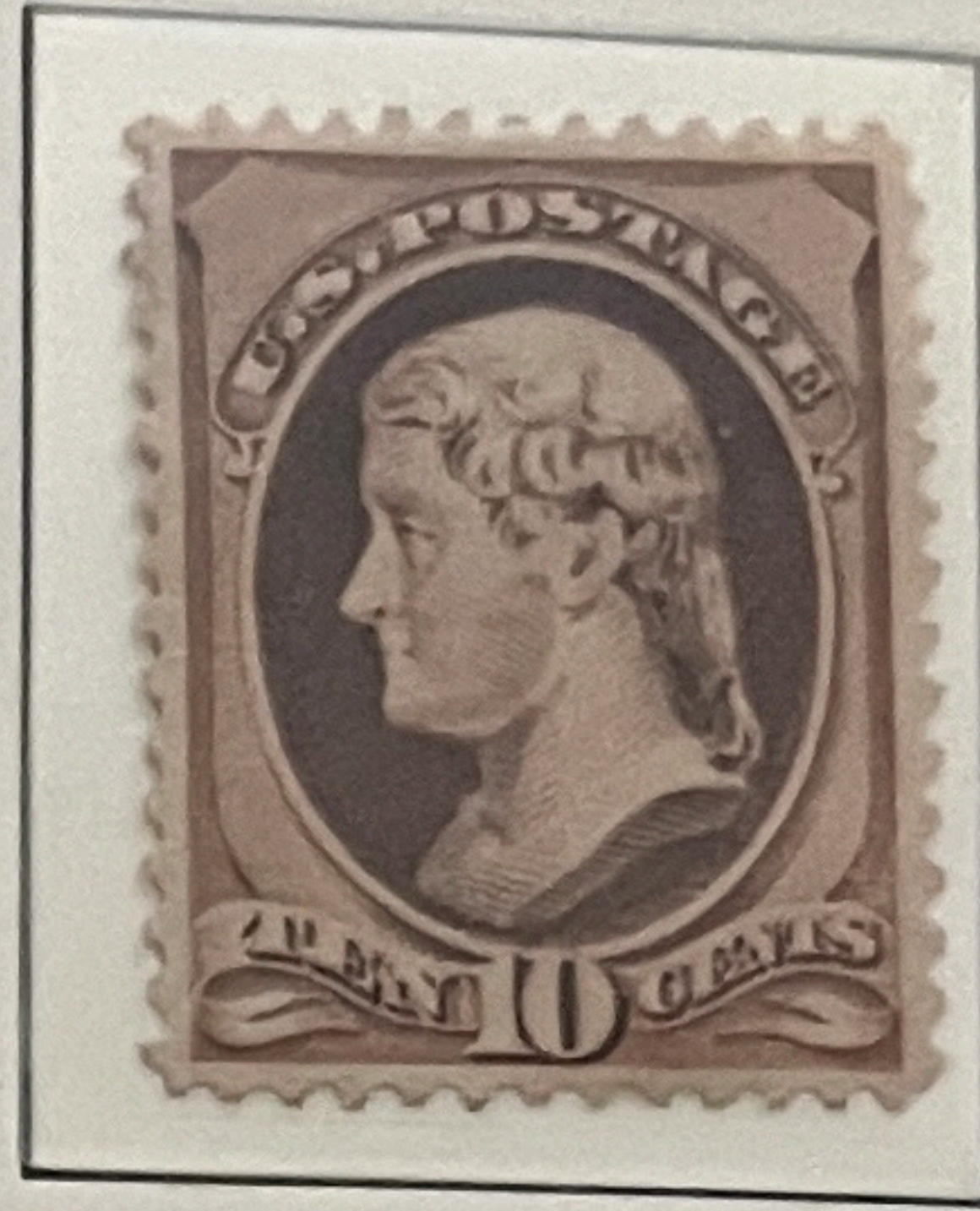
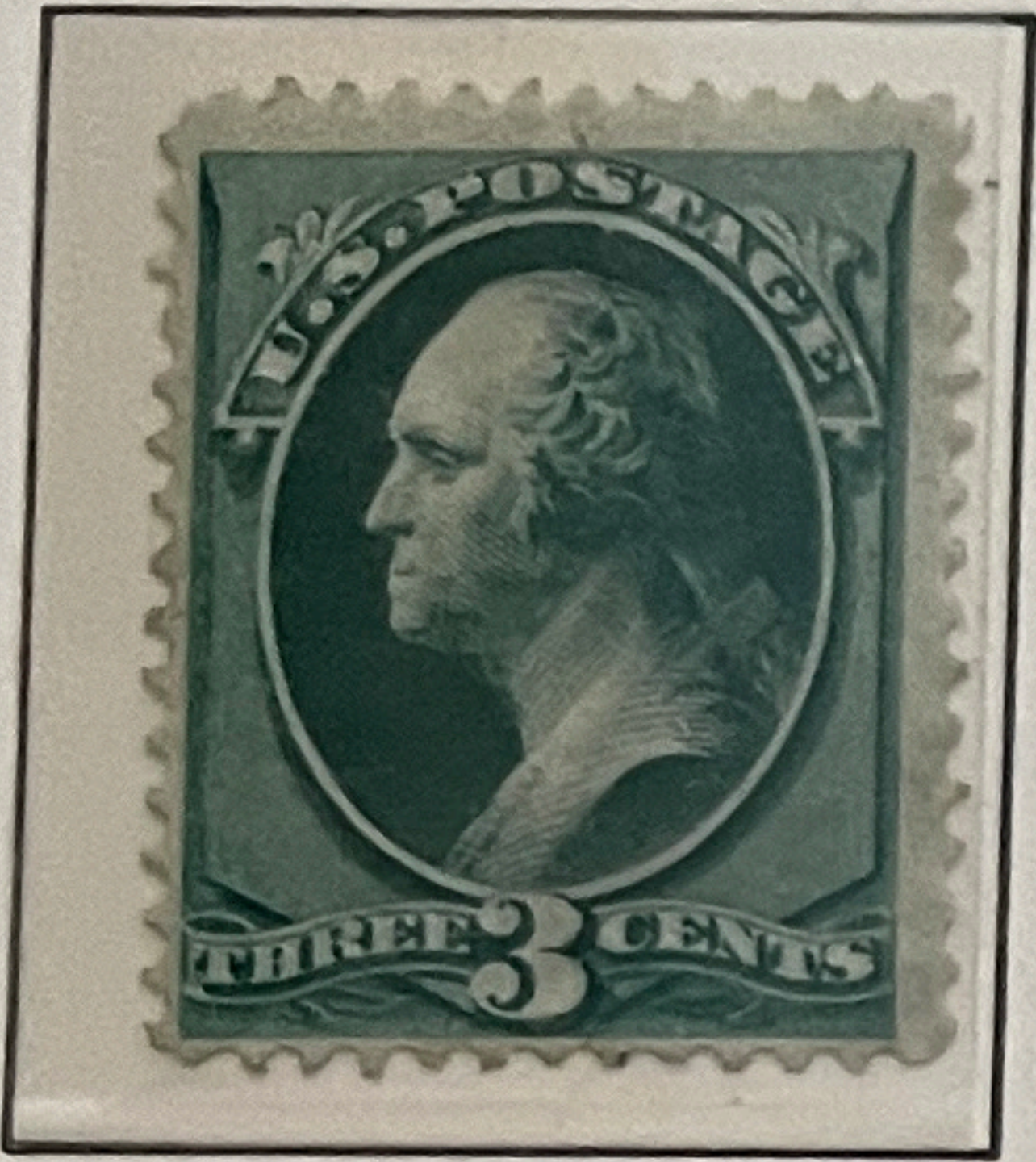
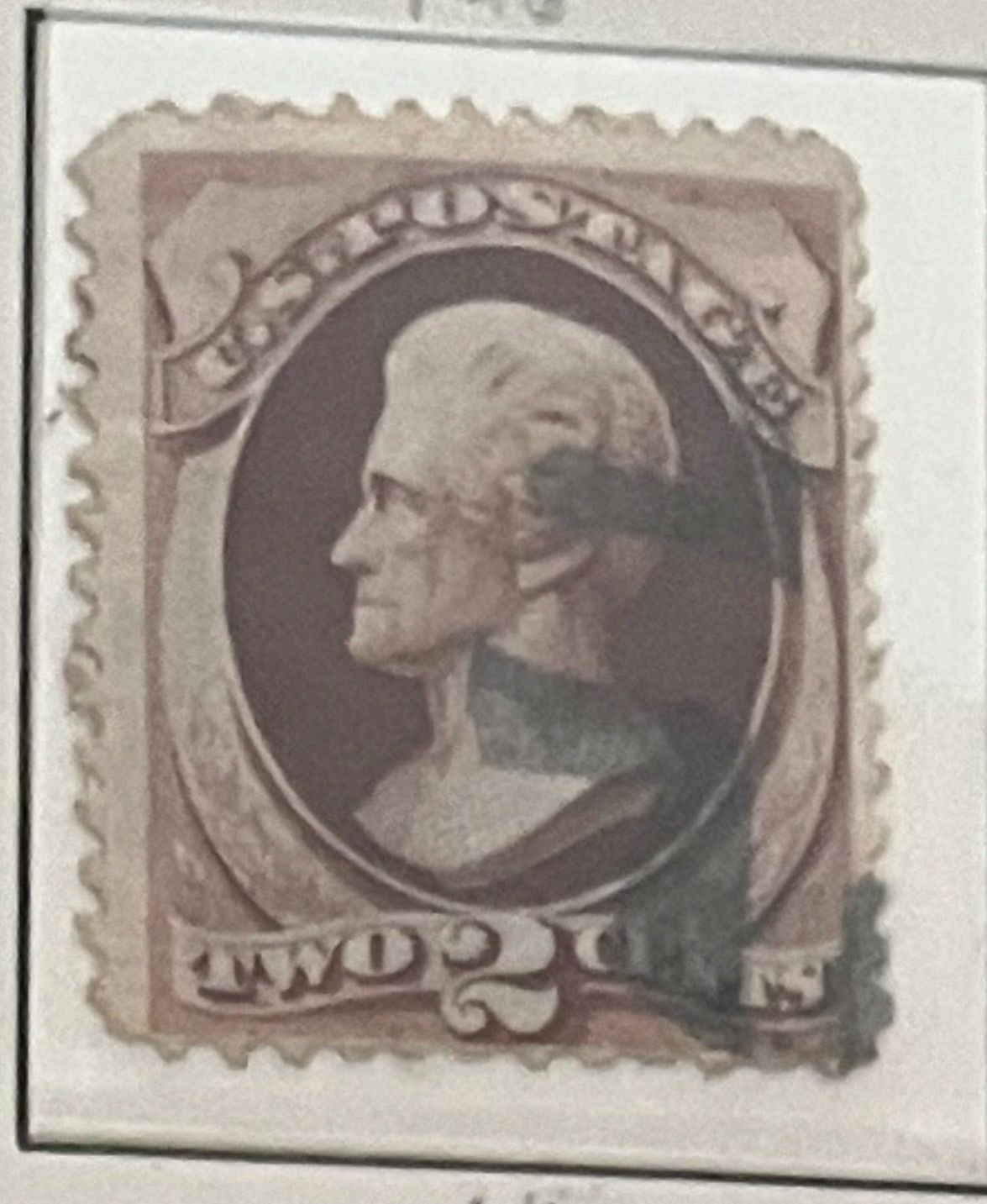
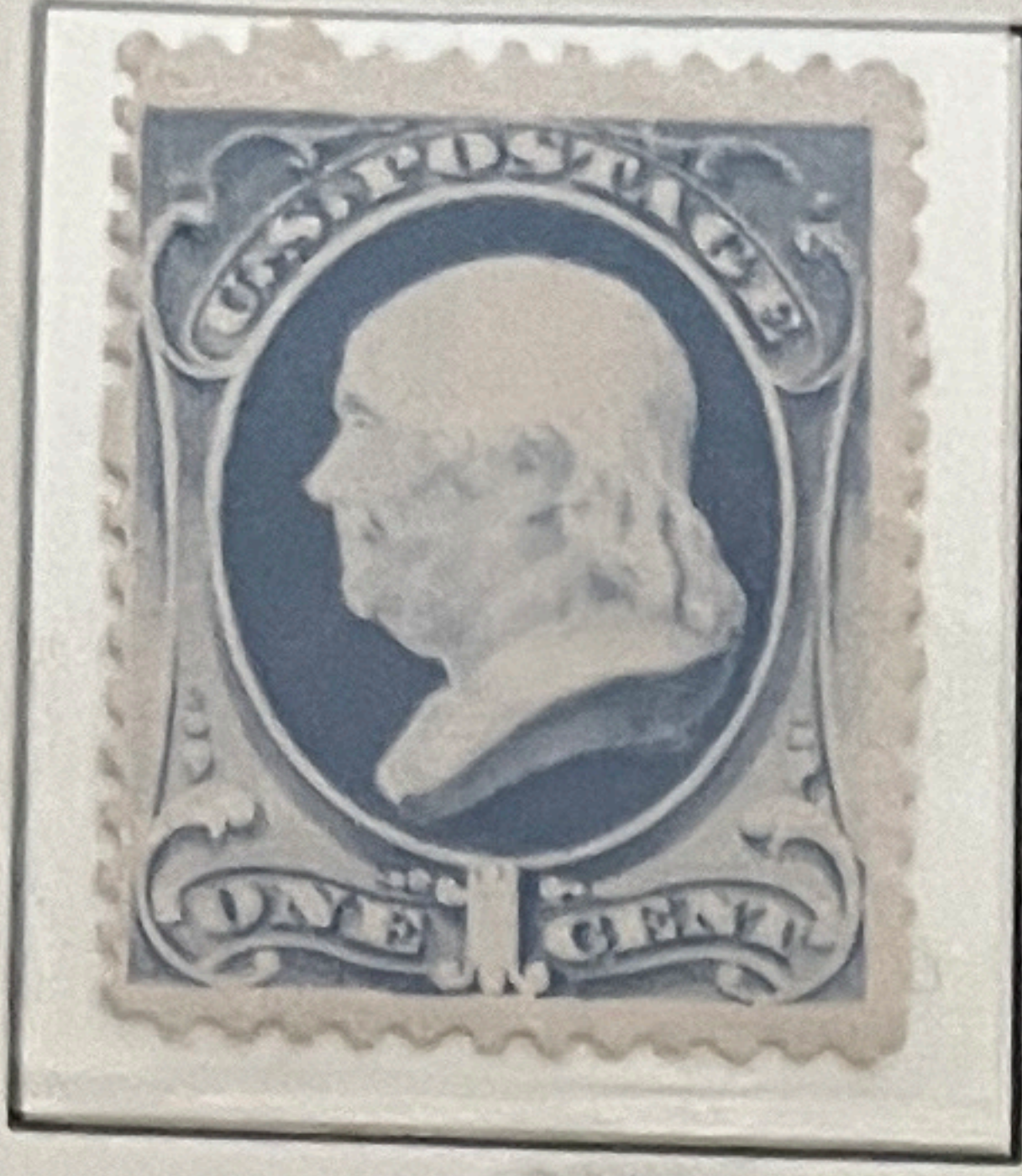

1873

Printed by the Continental Bank Note Co.

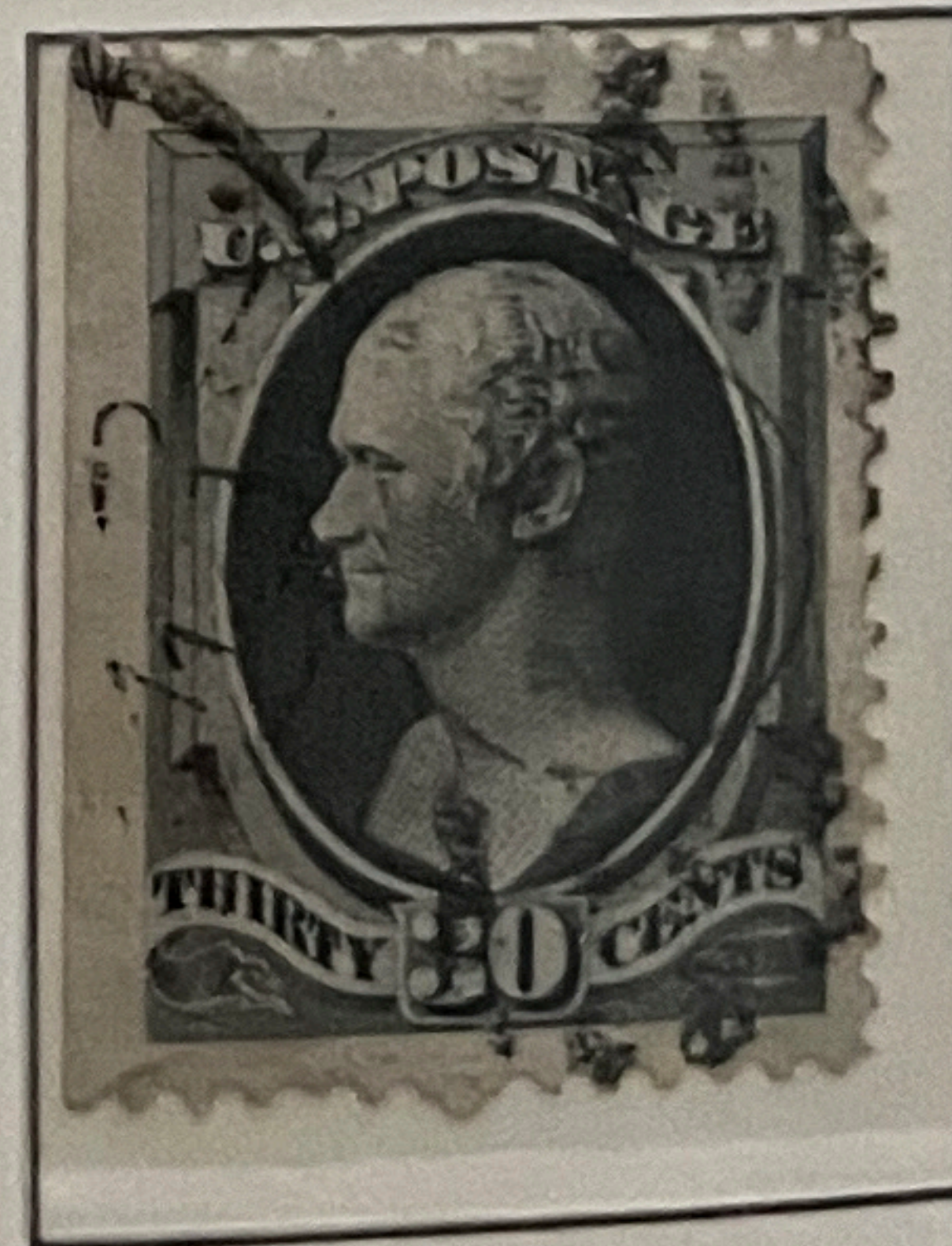
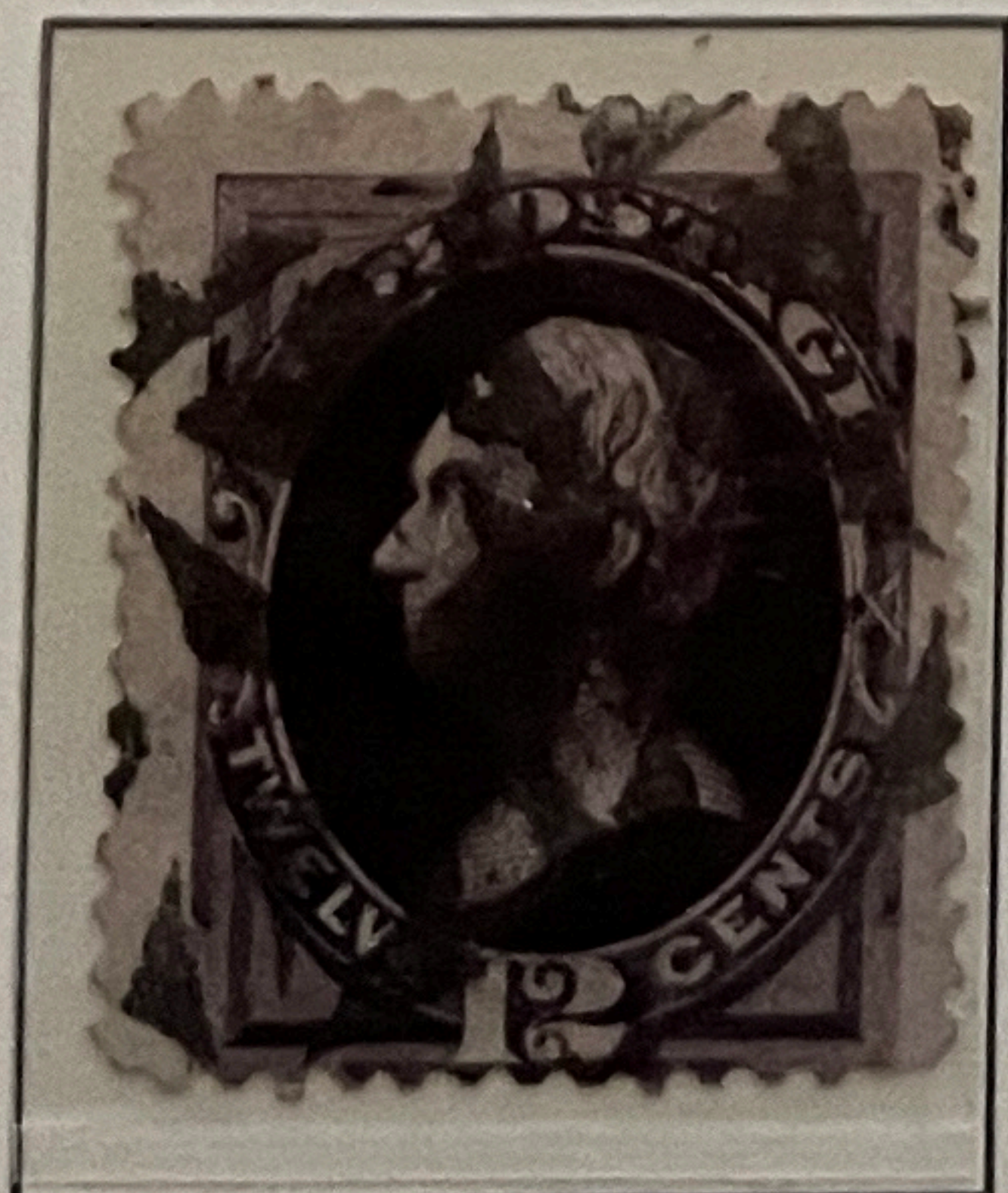
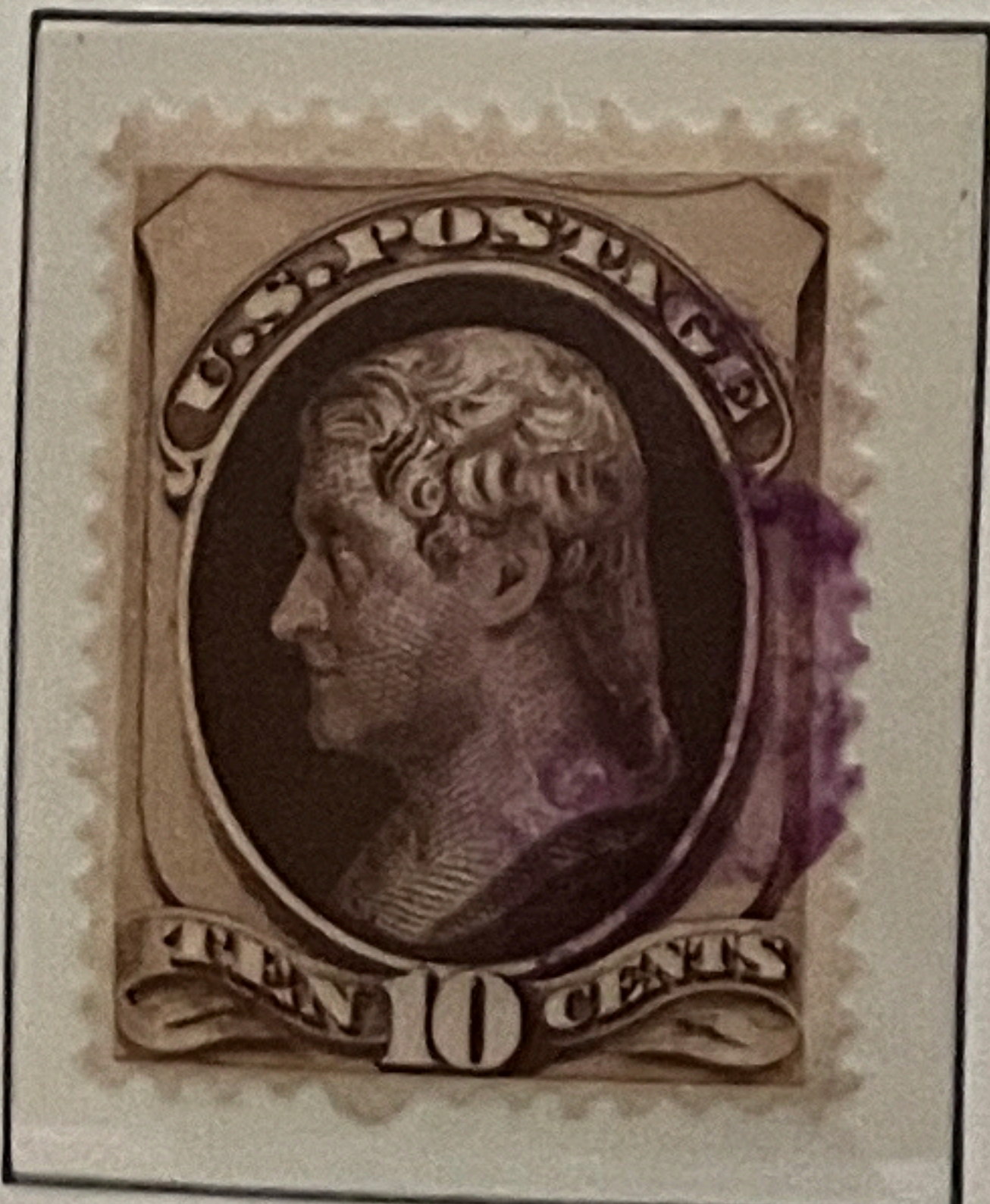
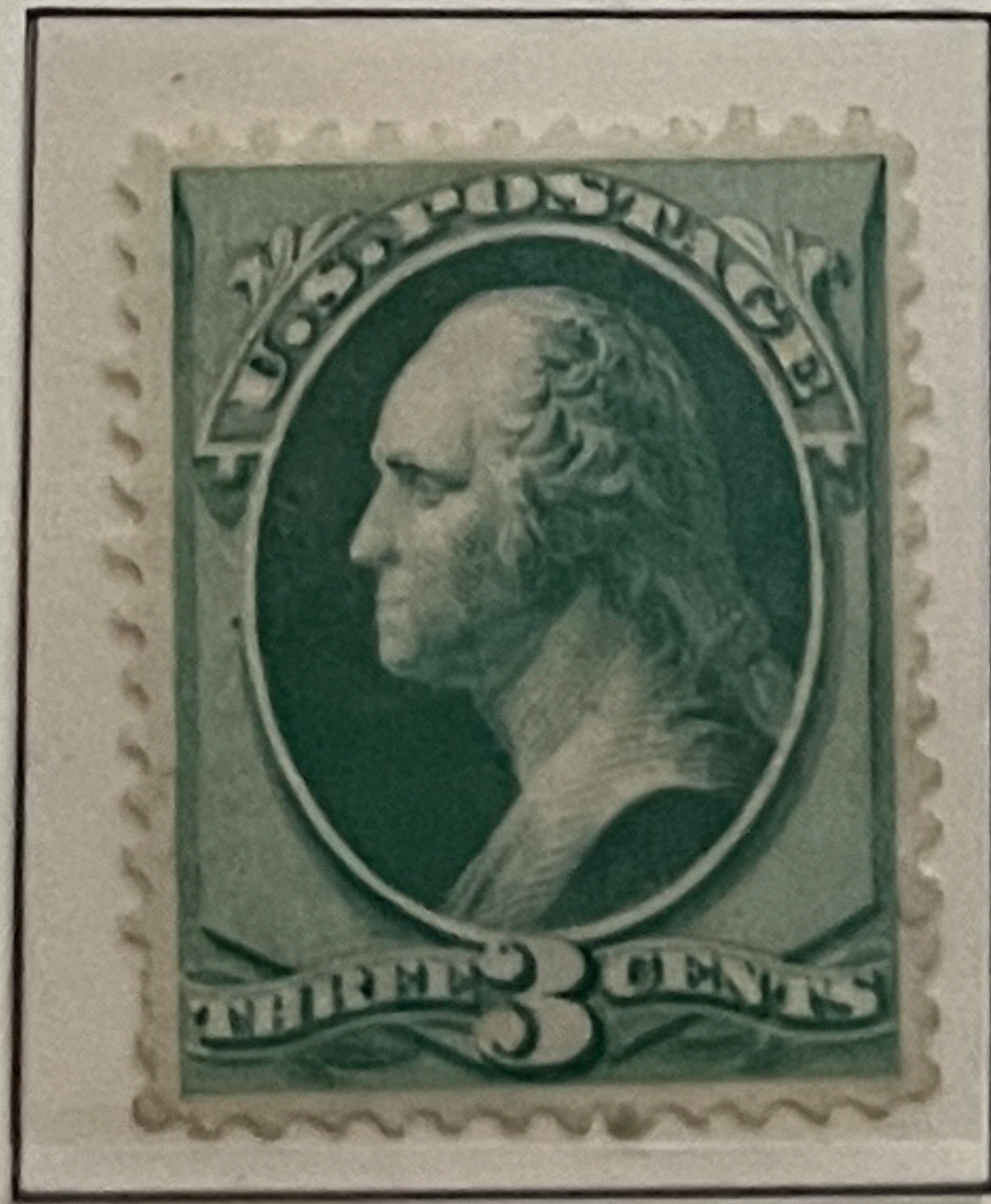
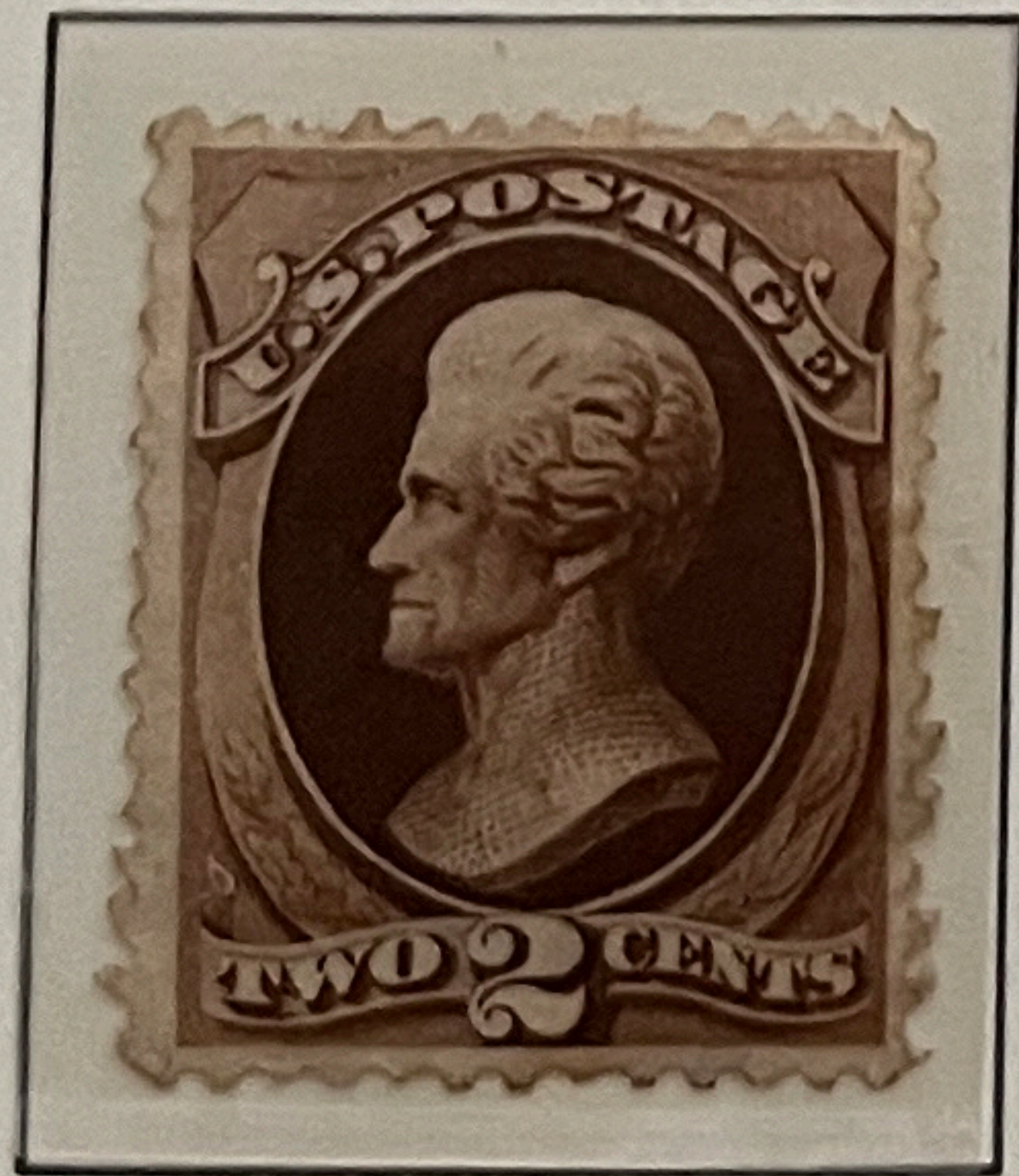
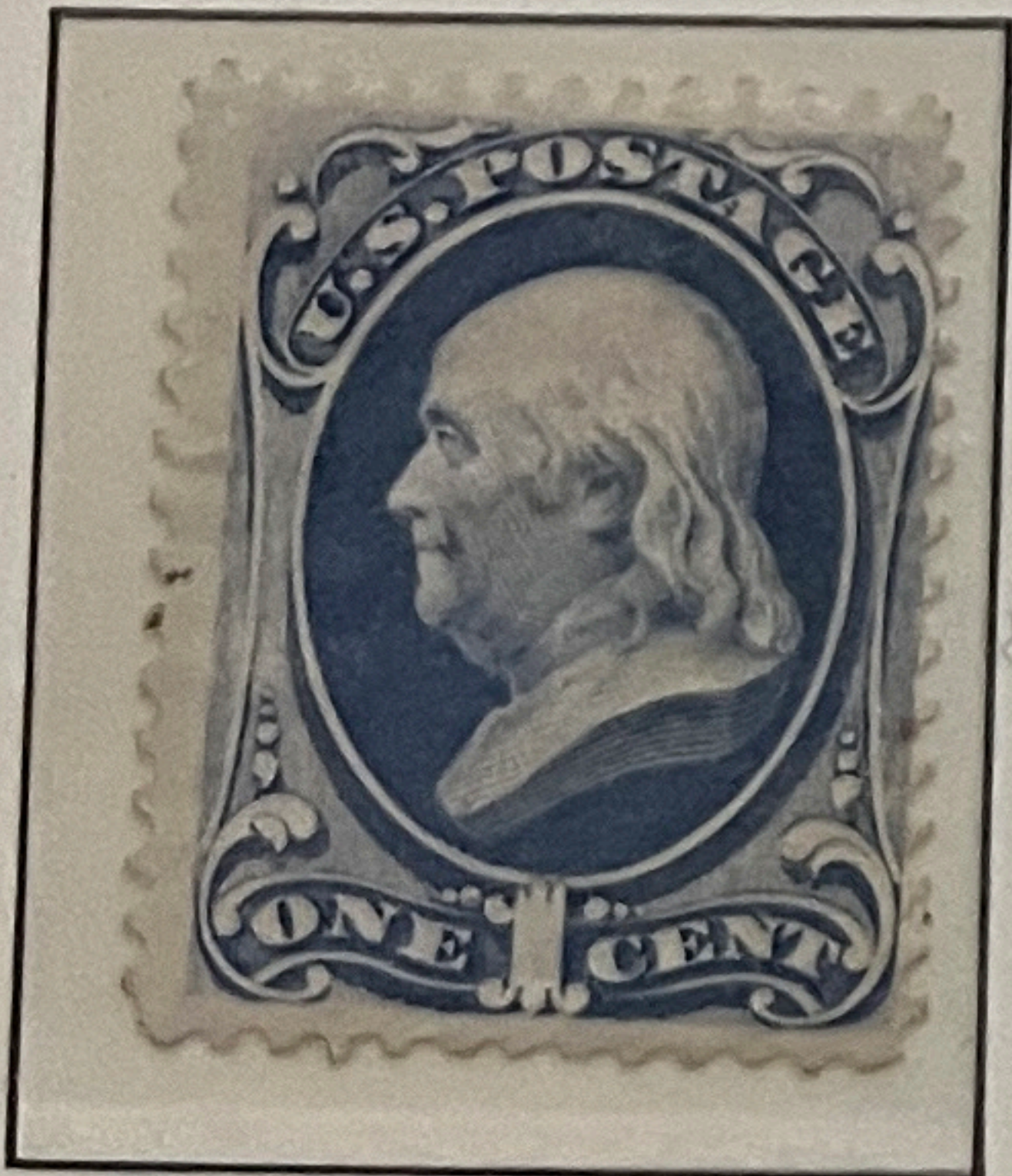

UNITED STATES

1875

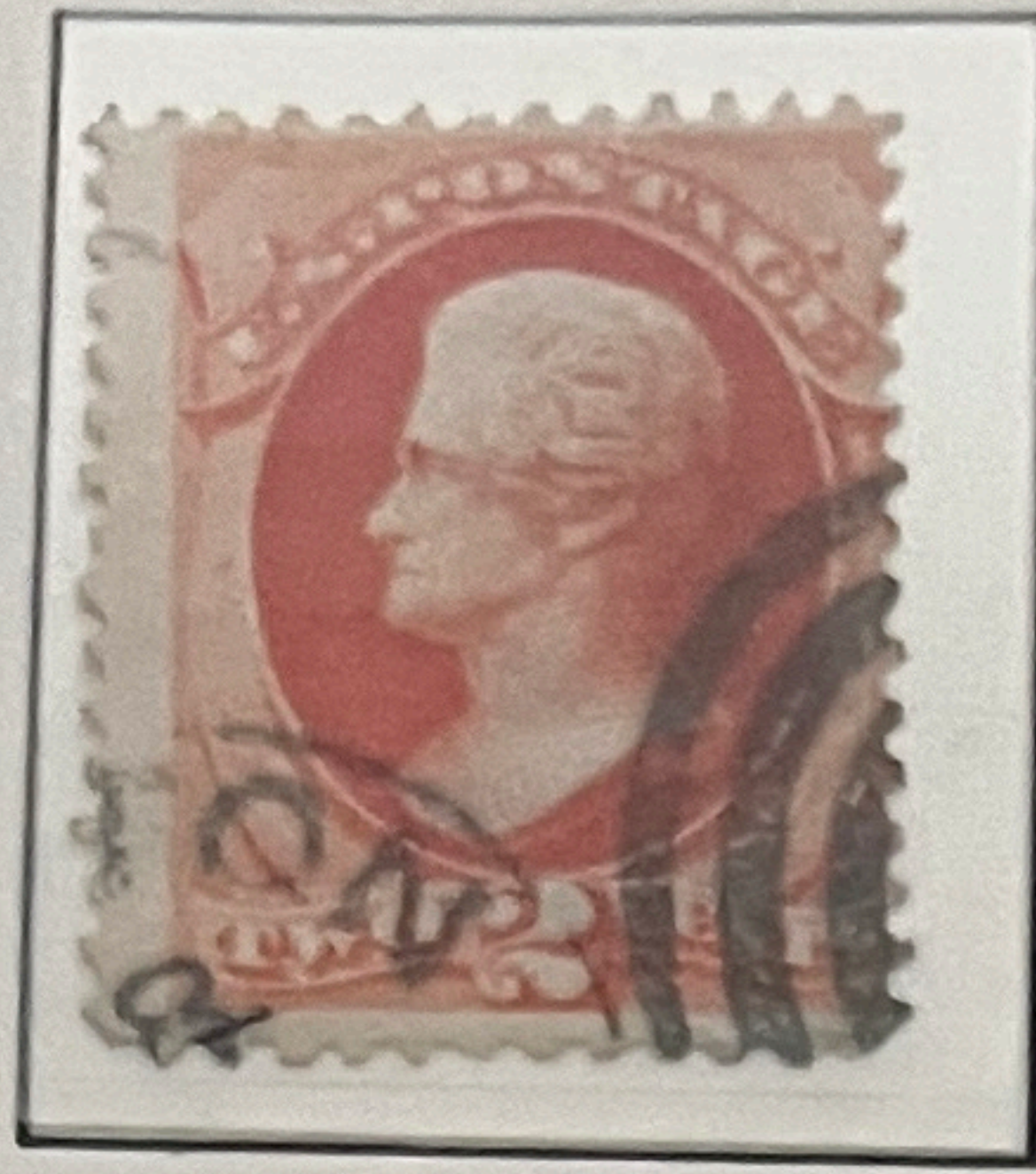

178

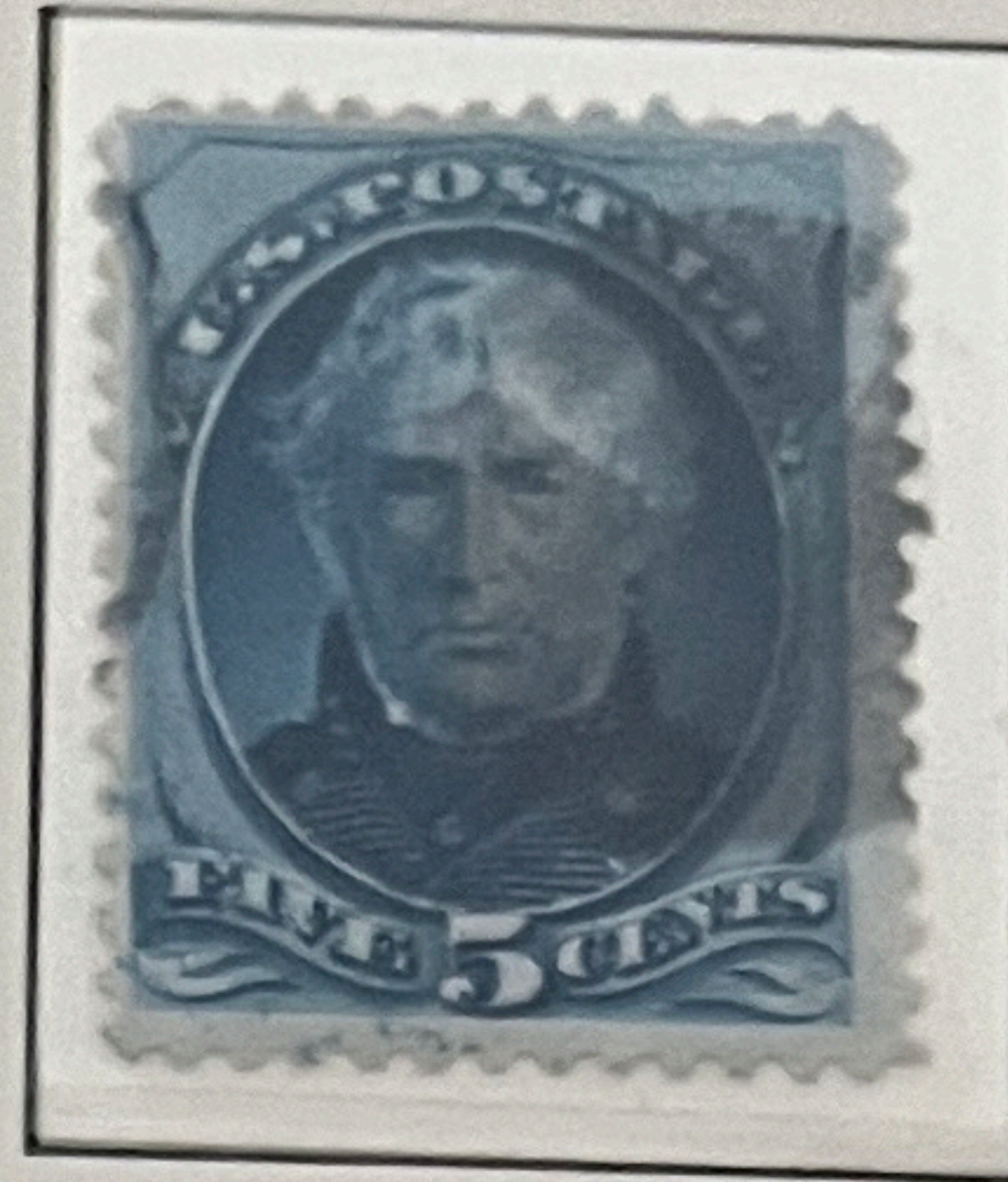

179

1879

Printed by the American Bank Note Co.

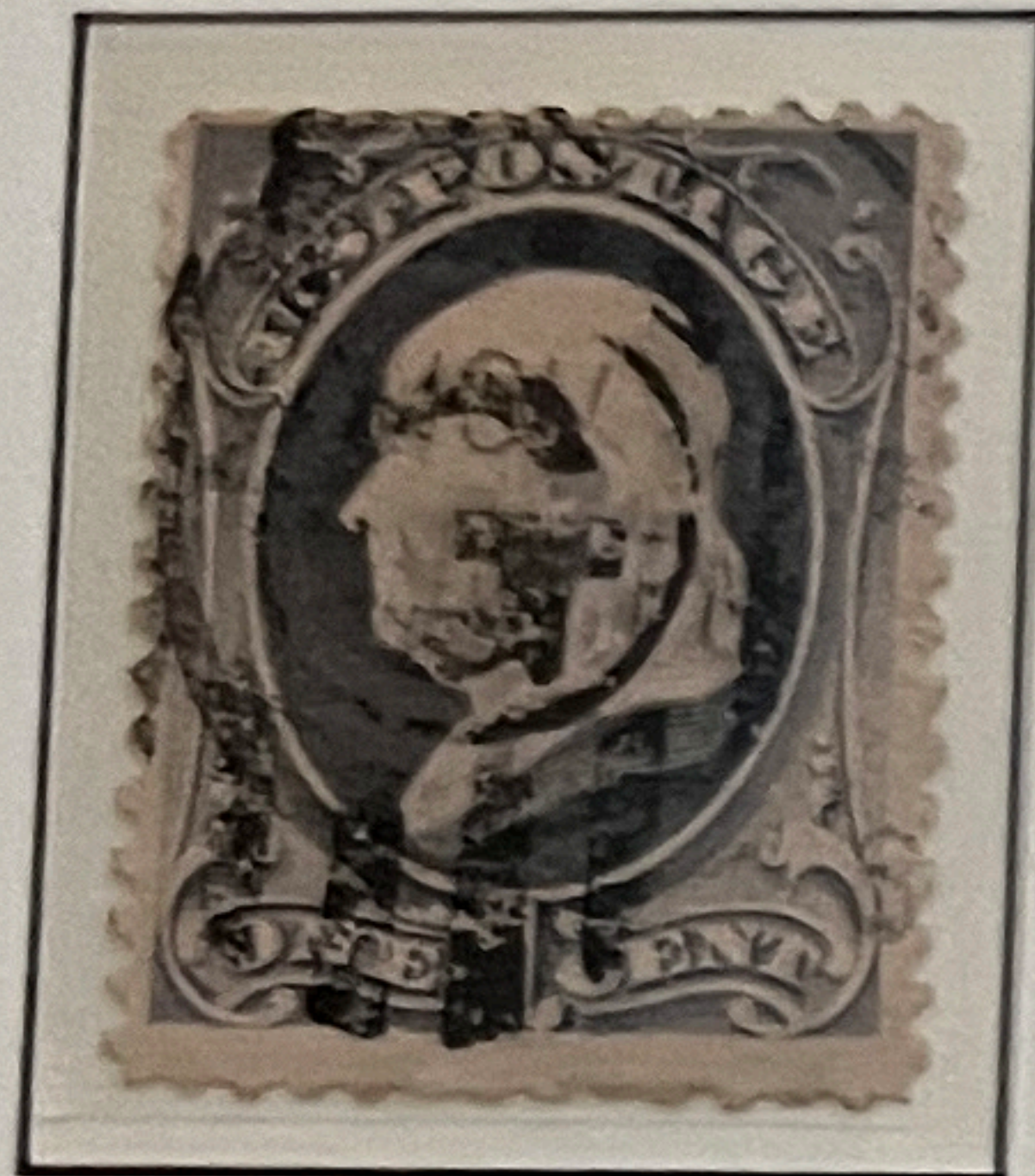

182



183

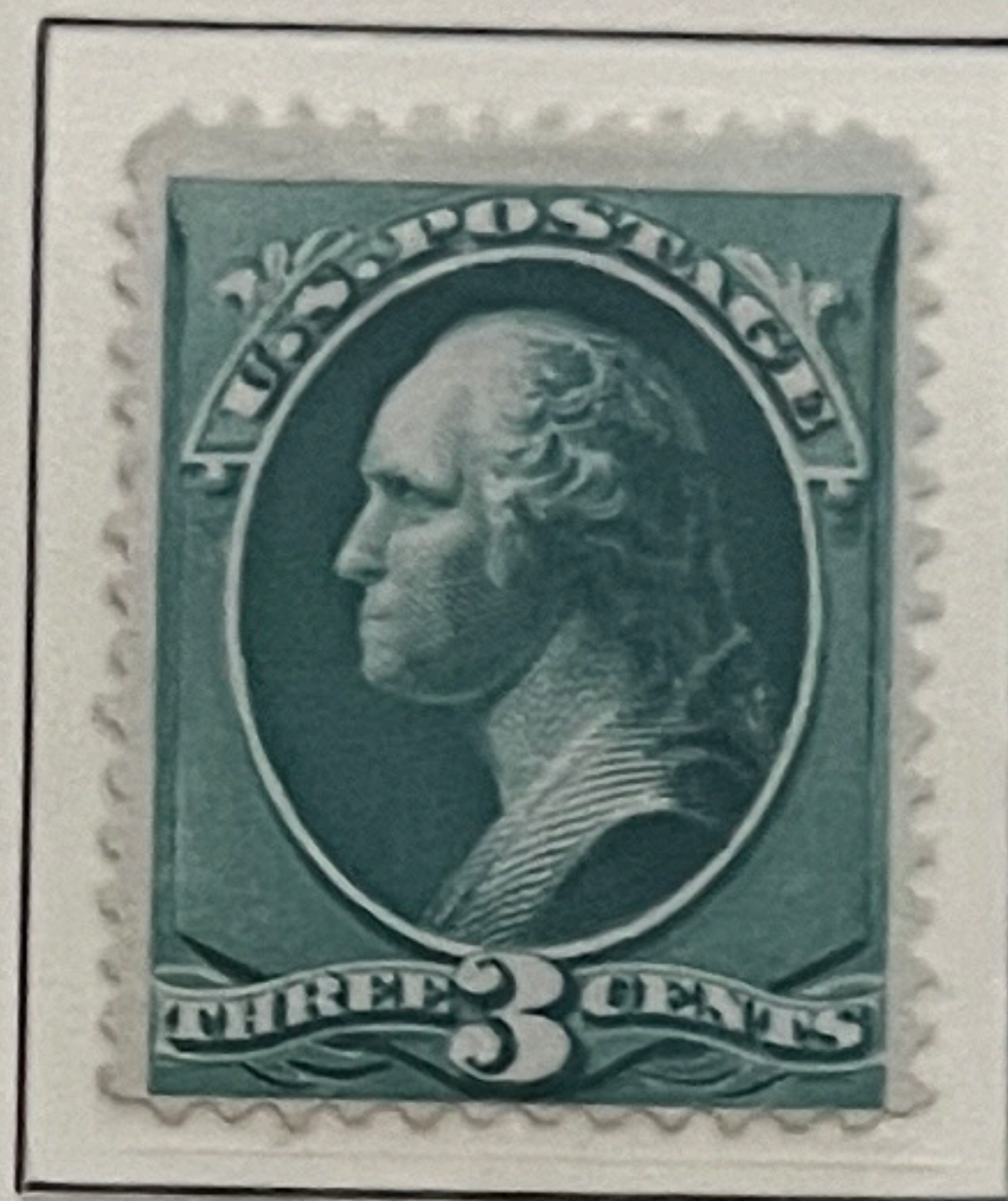

184 OG

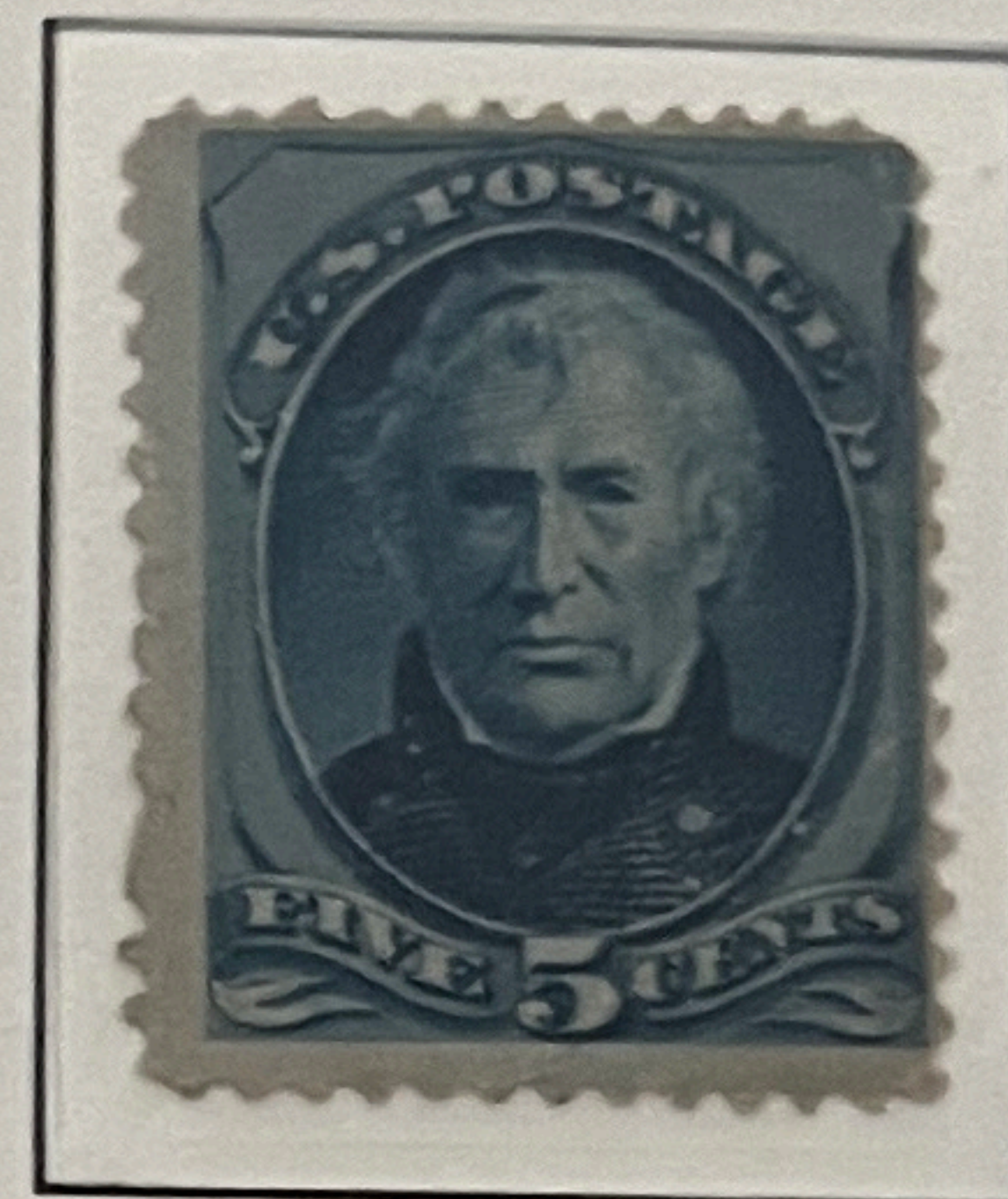

185



186

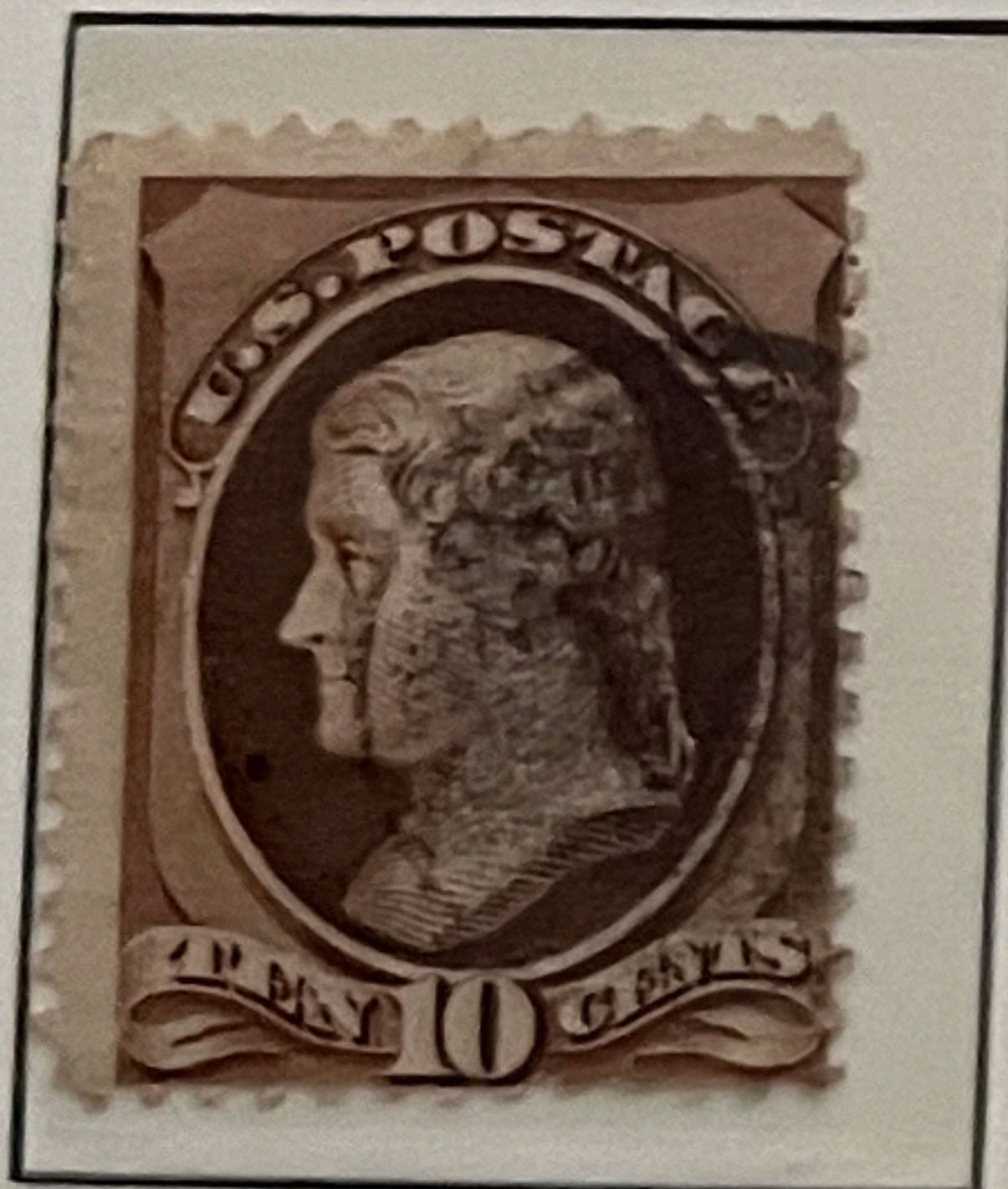

187

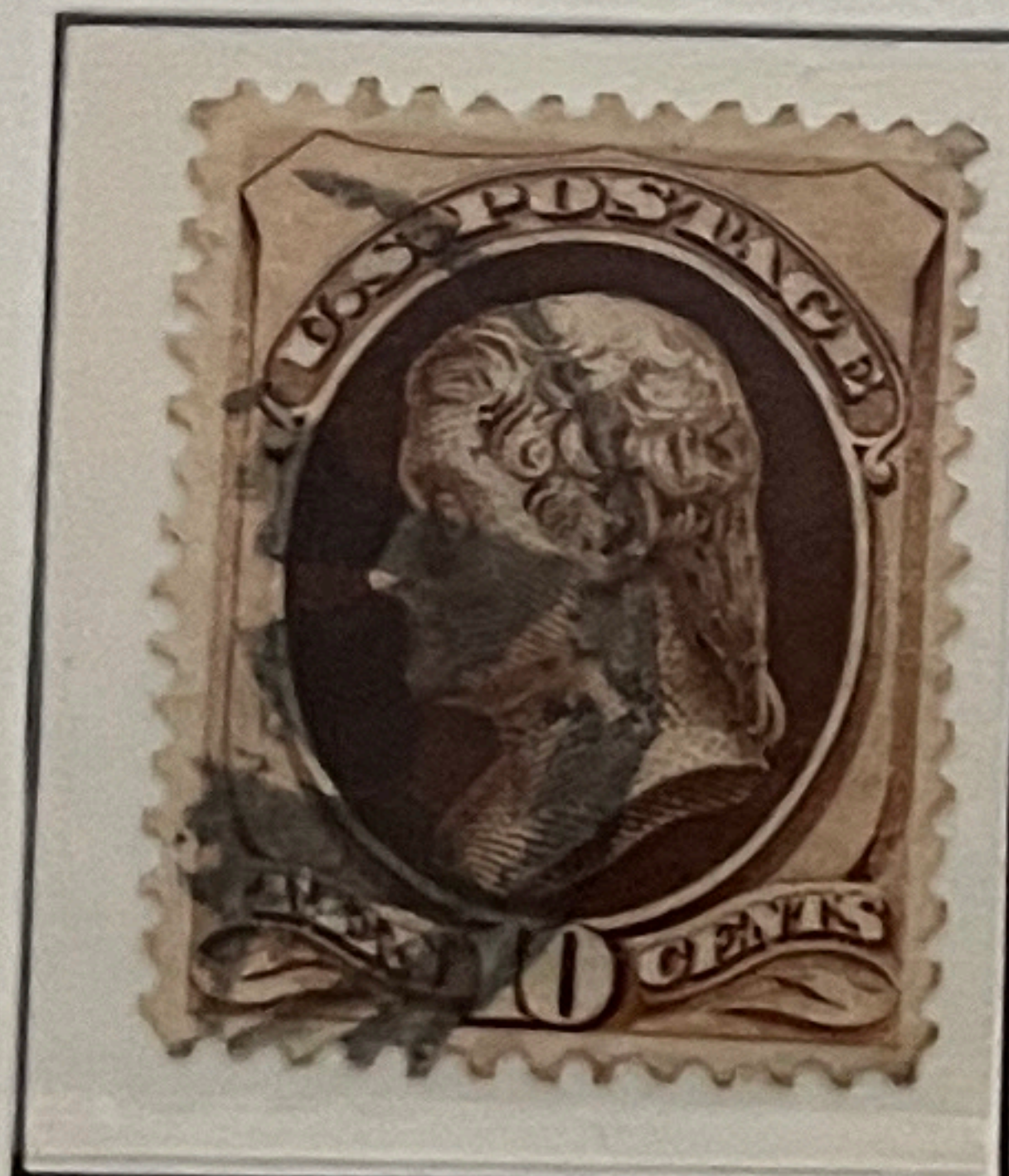

188



189

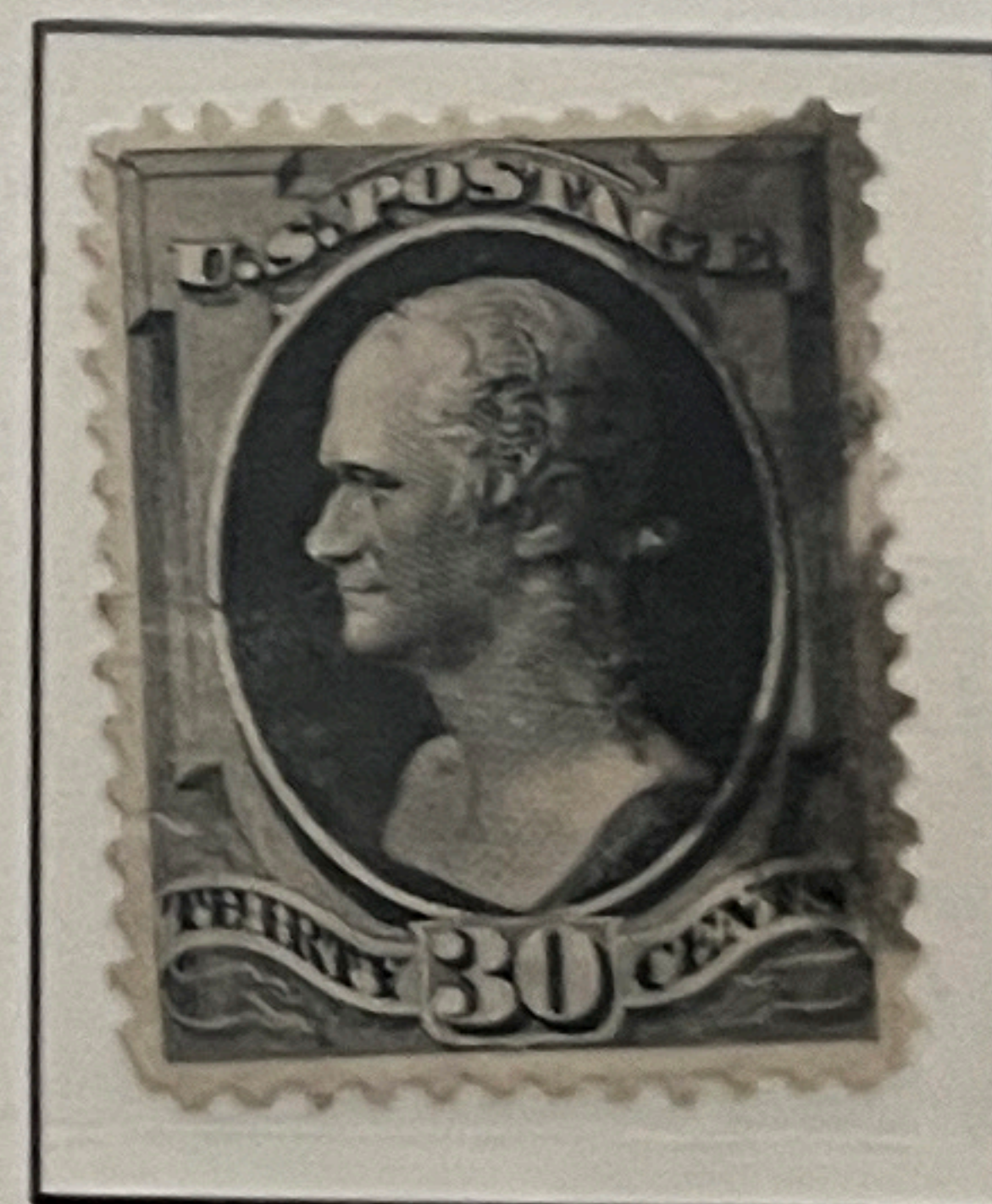

190



191

(35)

Designs of 1873 Re-engraved — 1881/82 — Neugravierte Platten

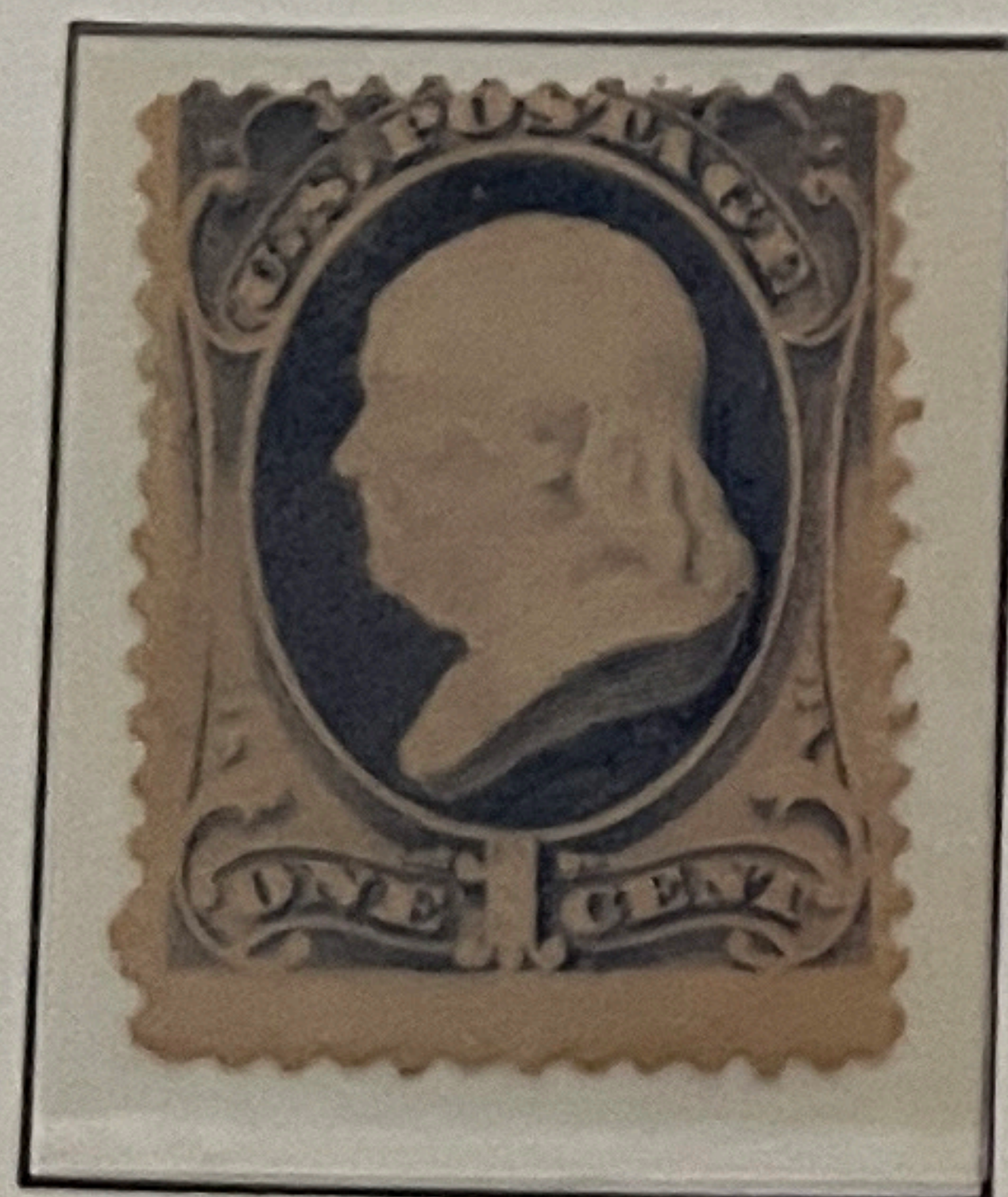

206 OG

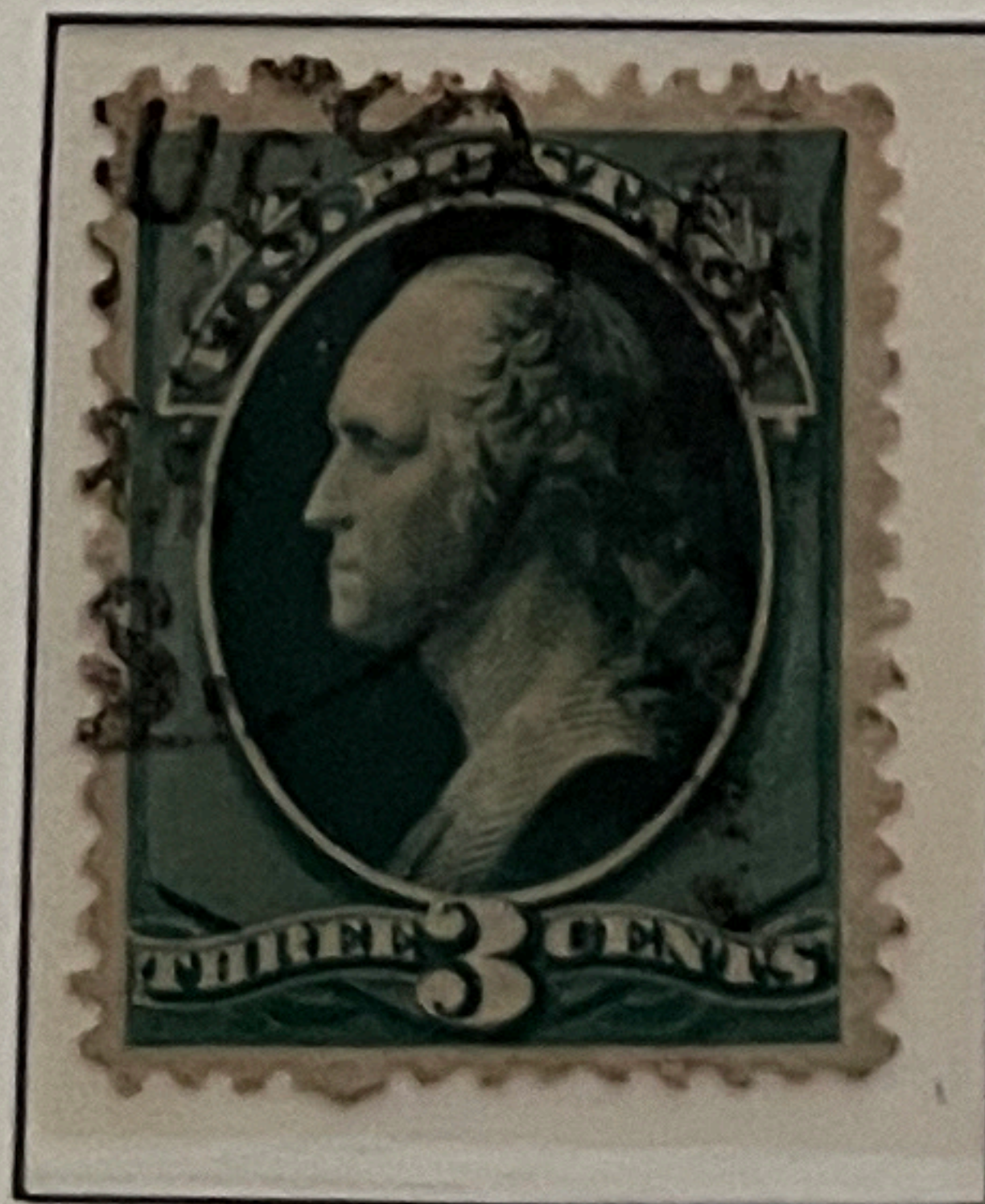

207

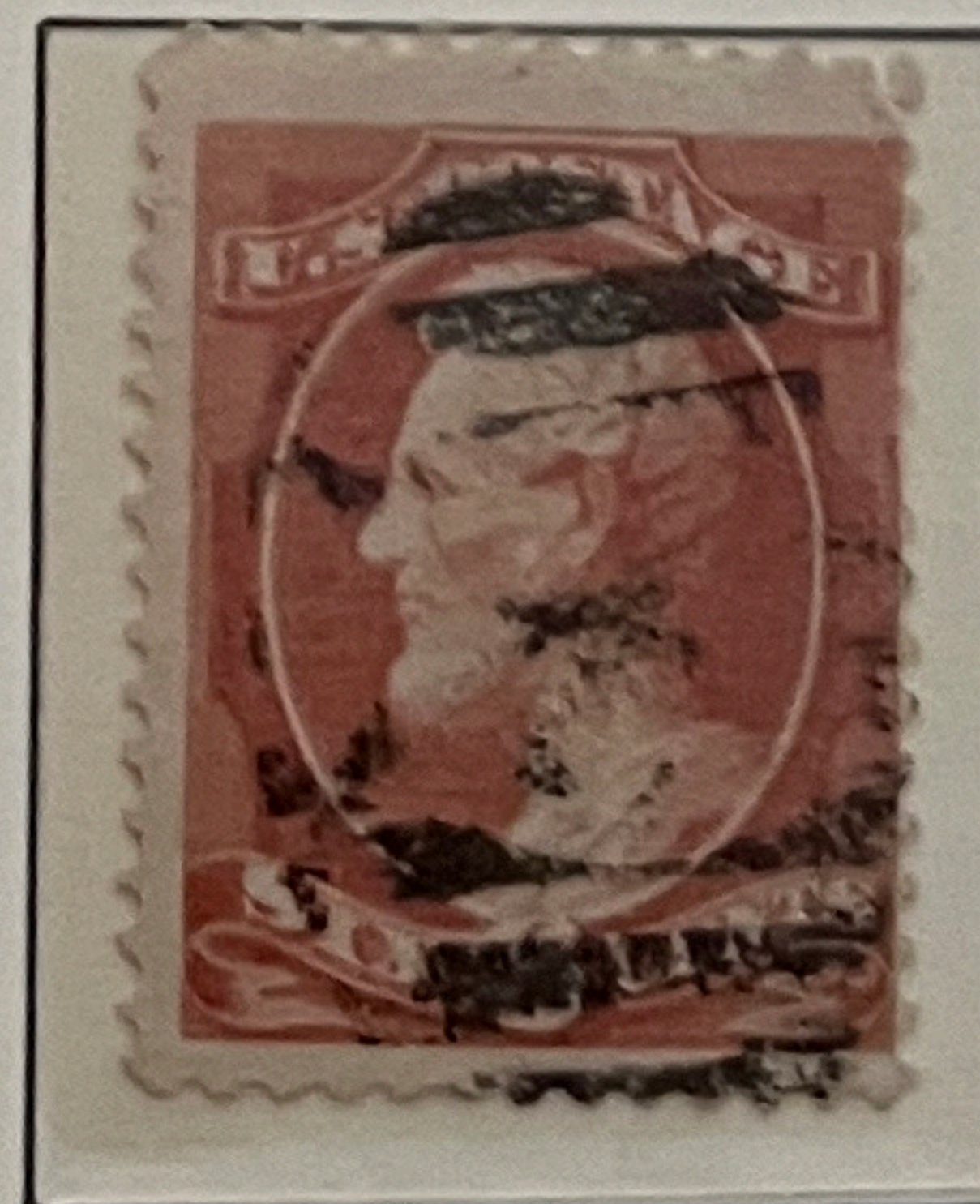

208

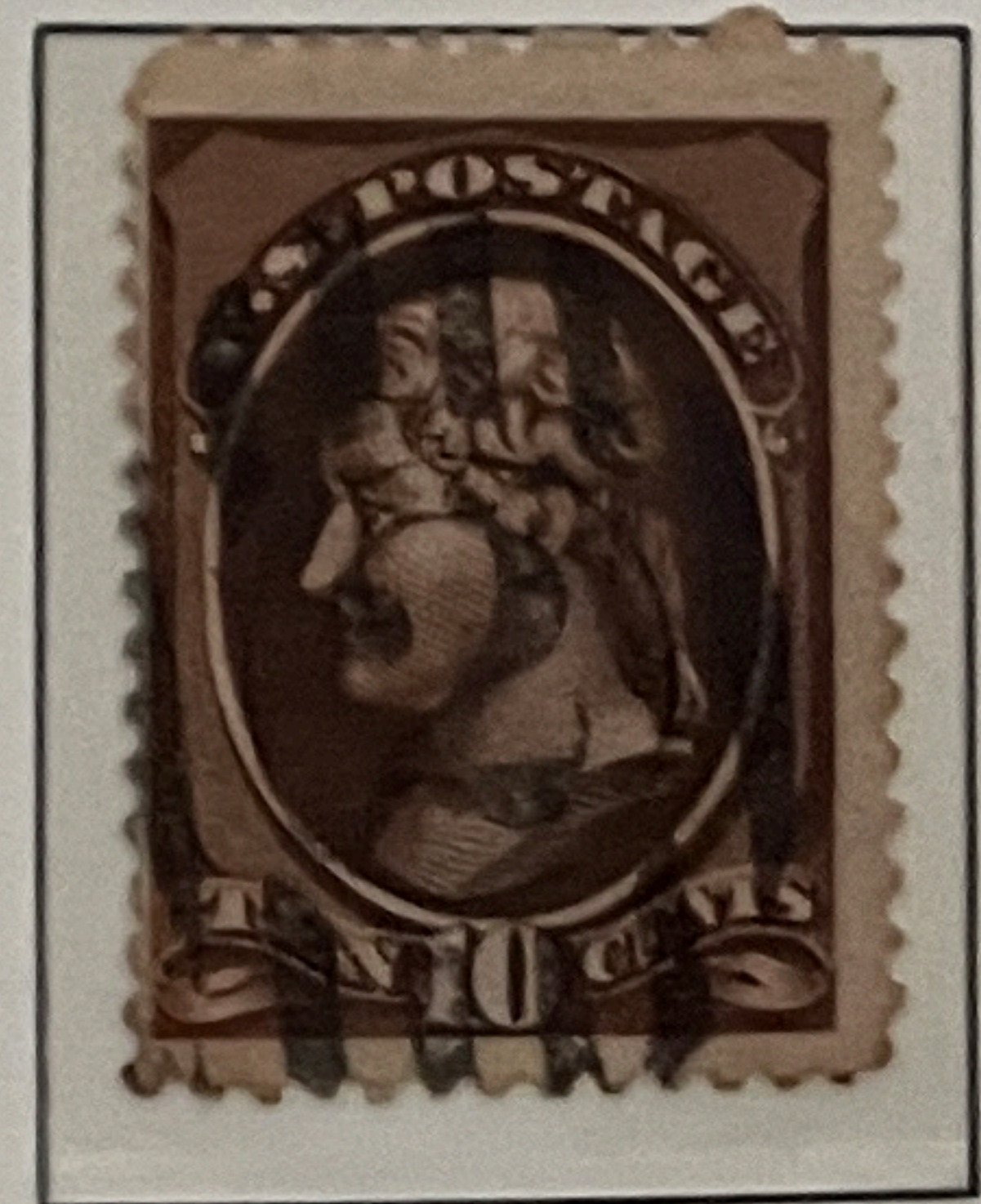

209

1882/83

210

211

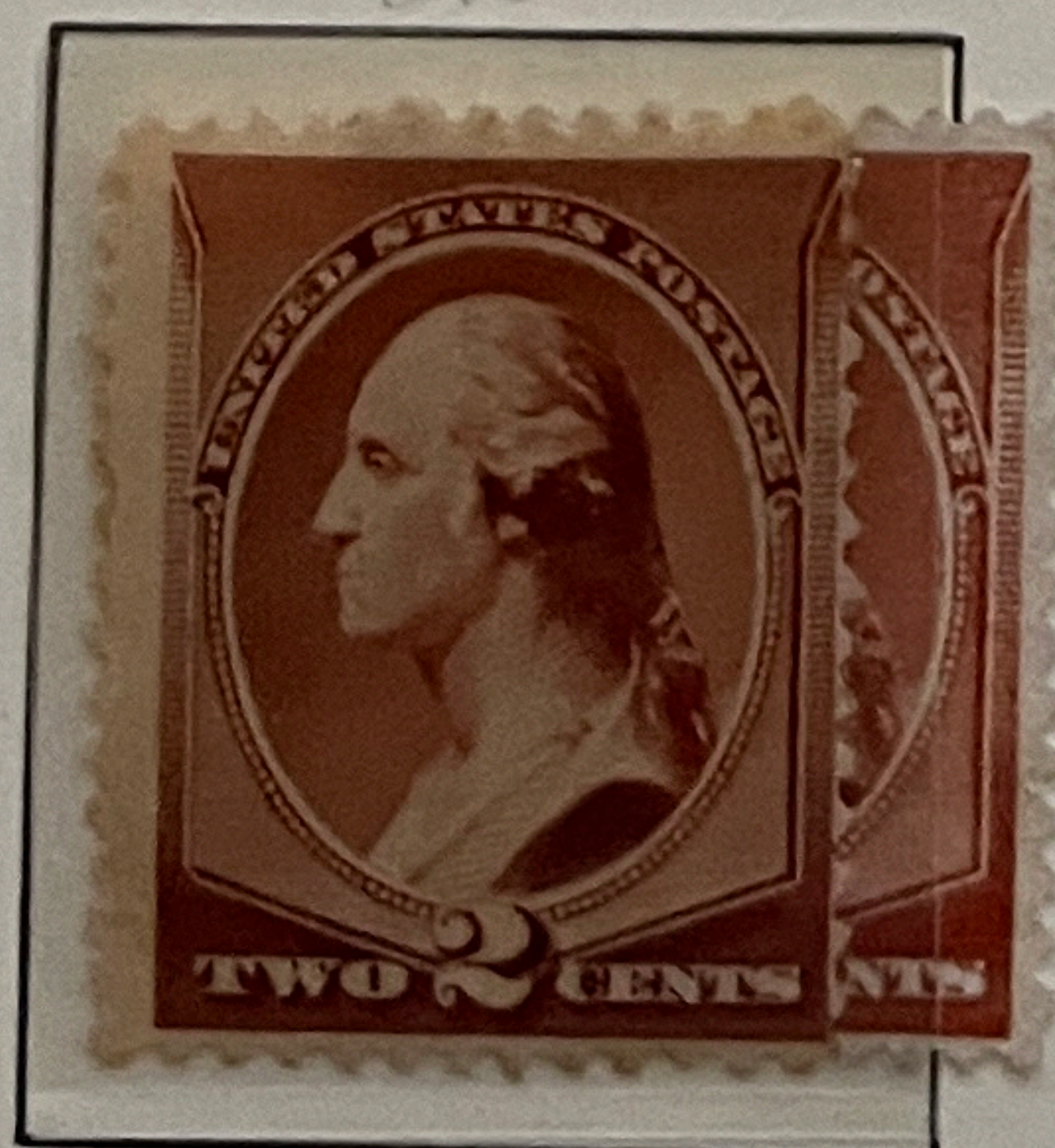

210 NH

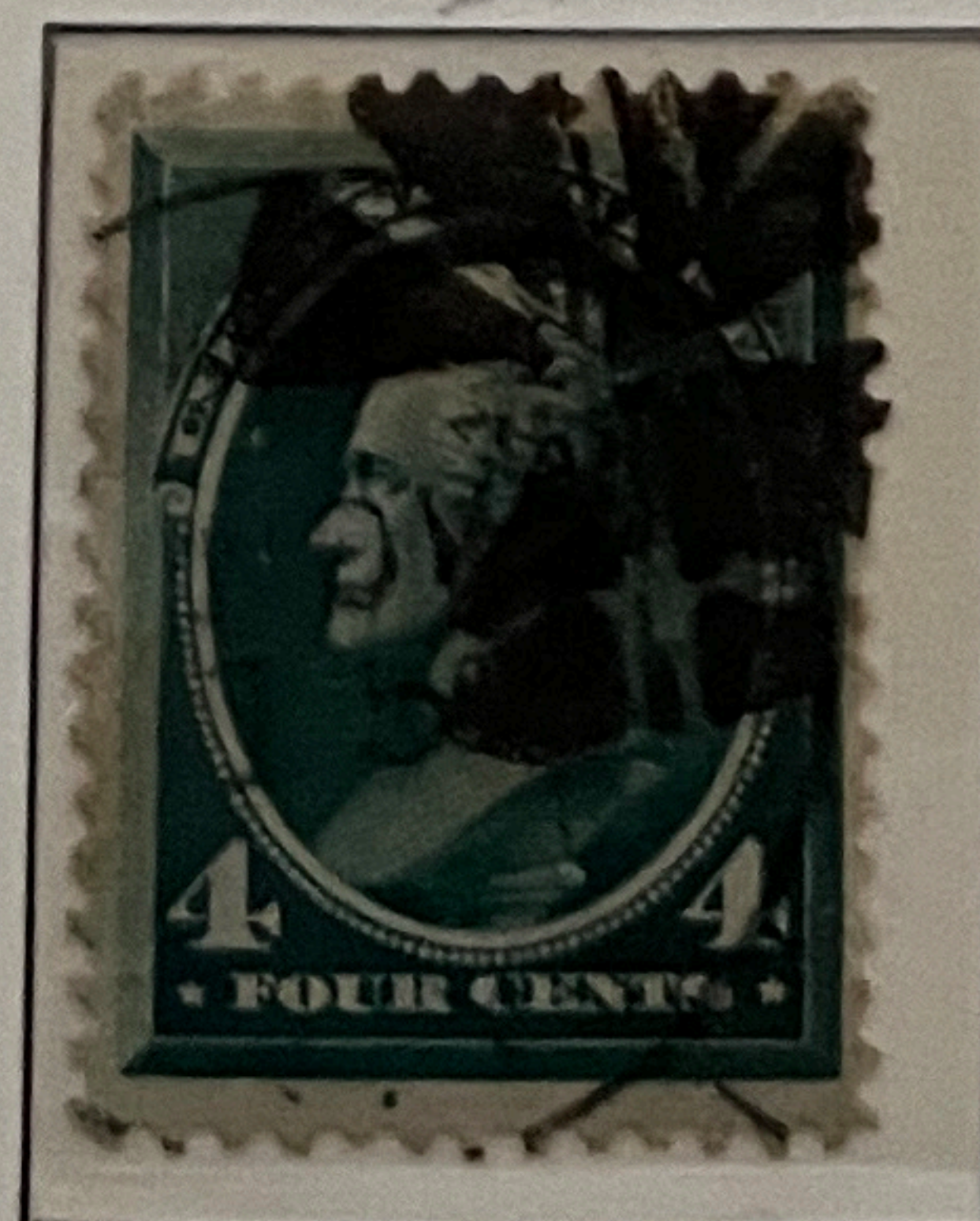

211

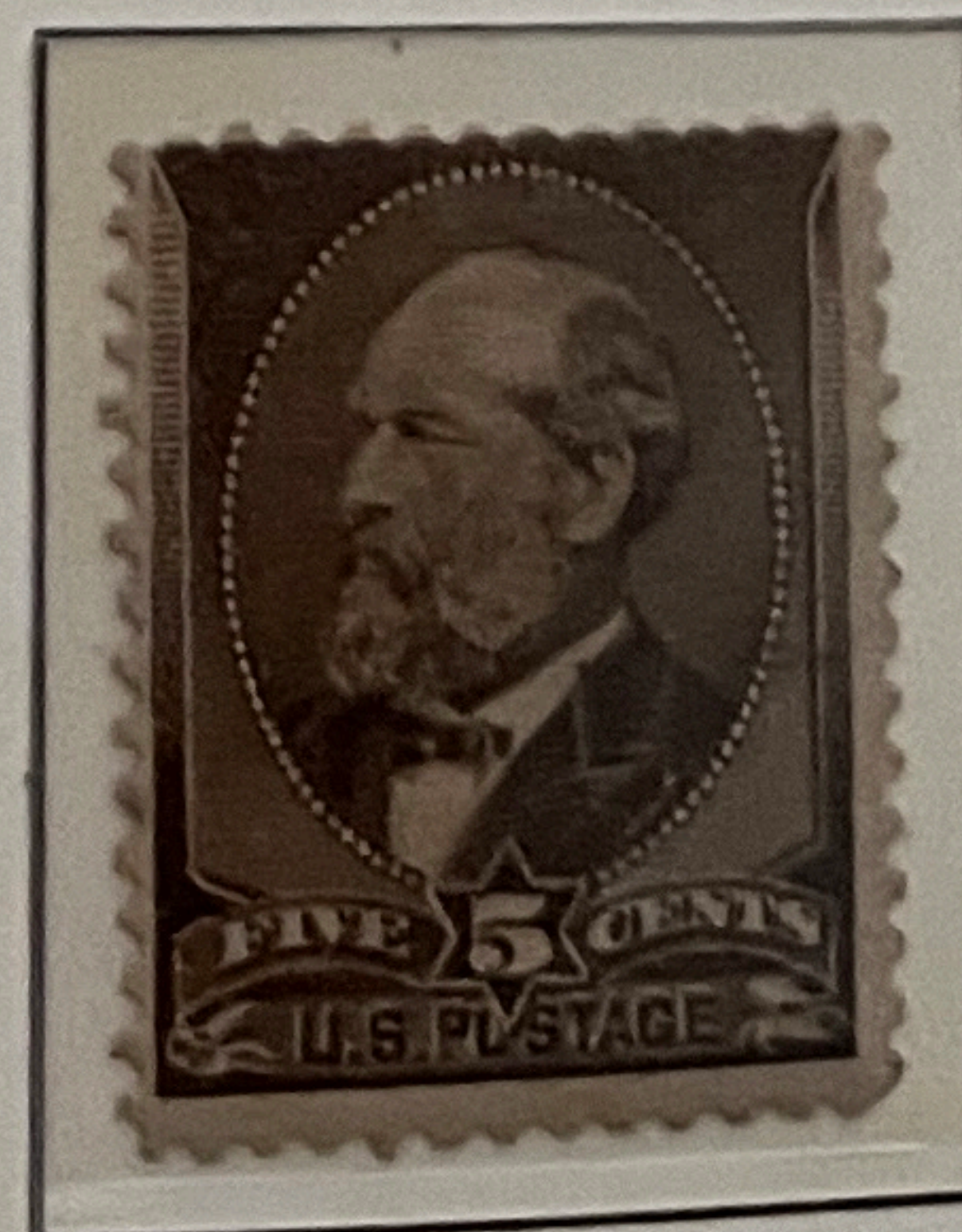

205 NH

UNITED STATES

1887

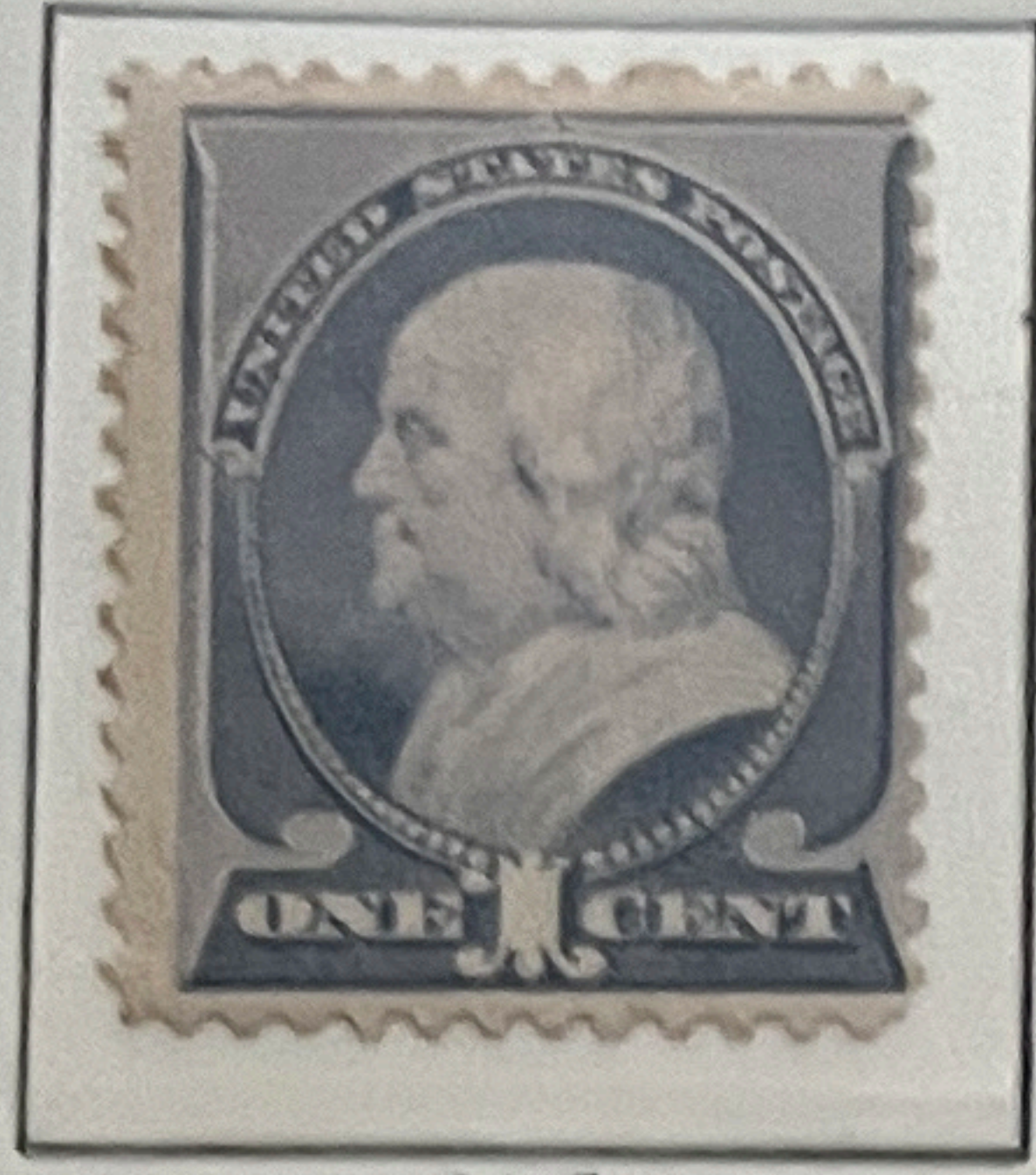

212 OG

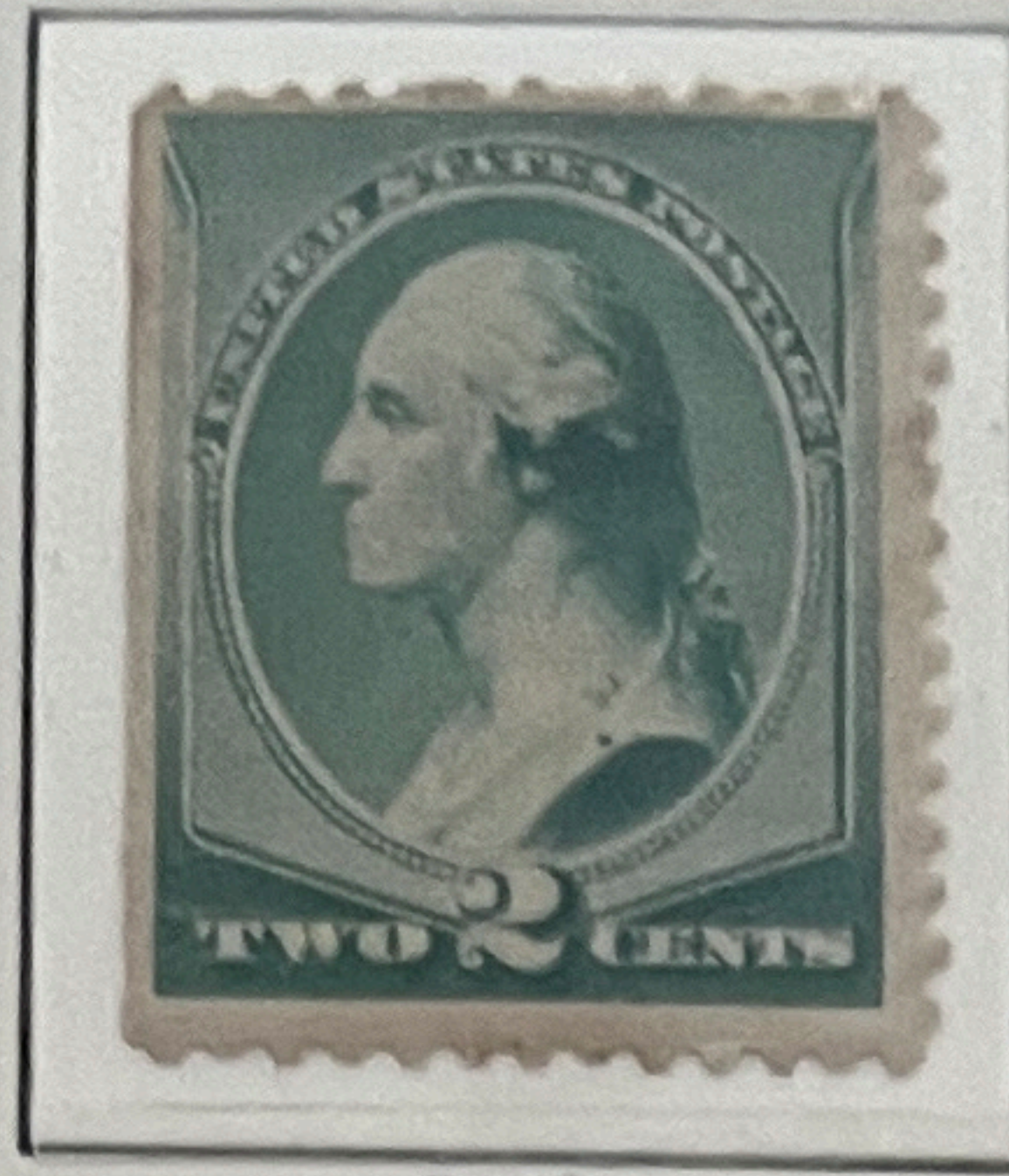

213 OG



214

1888

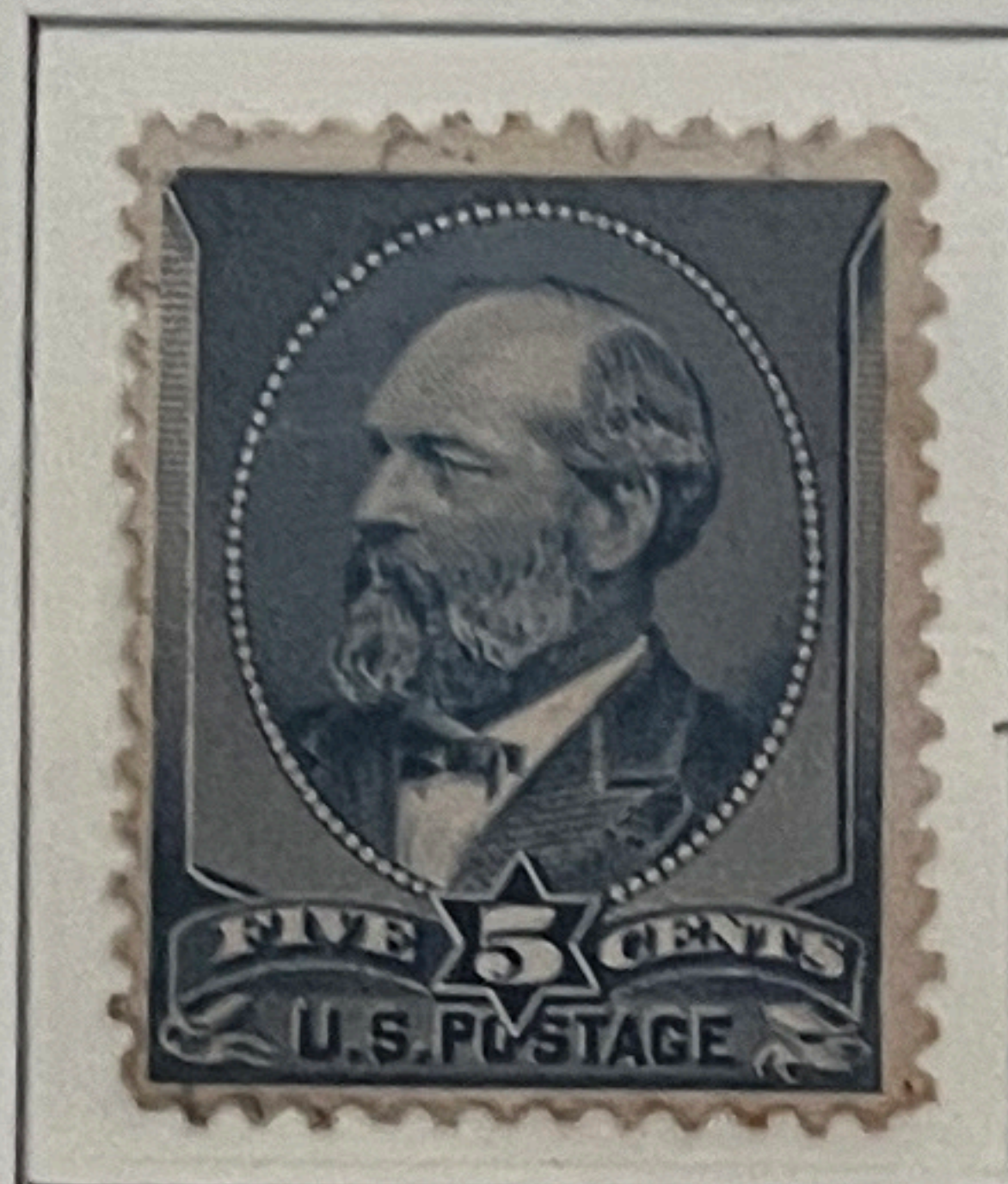

216 NG

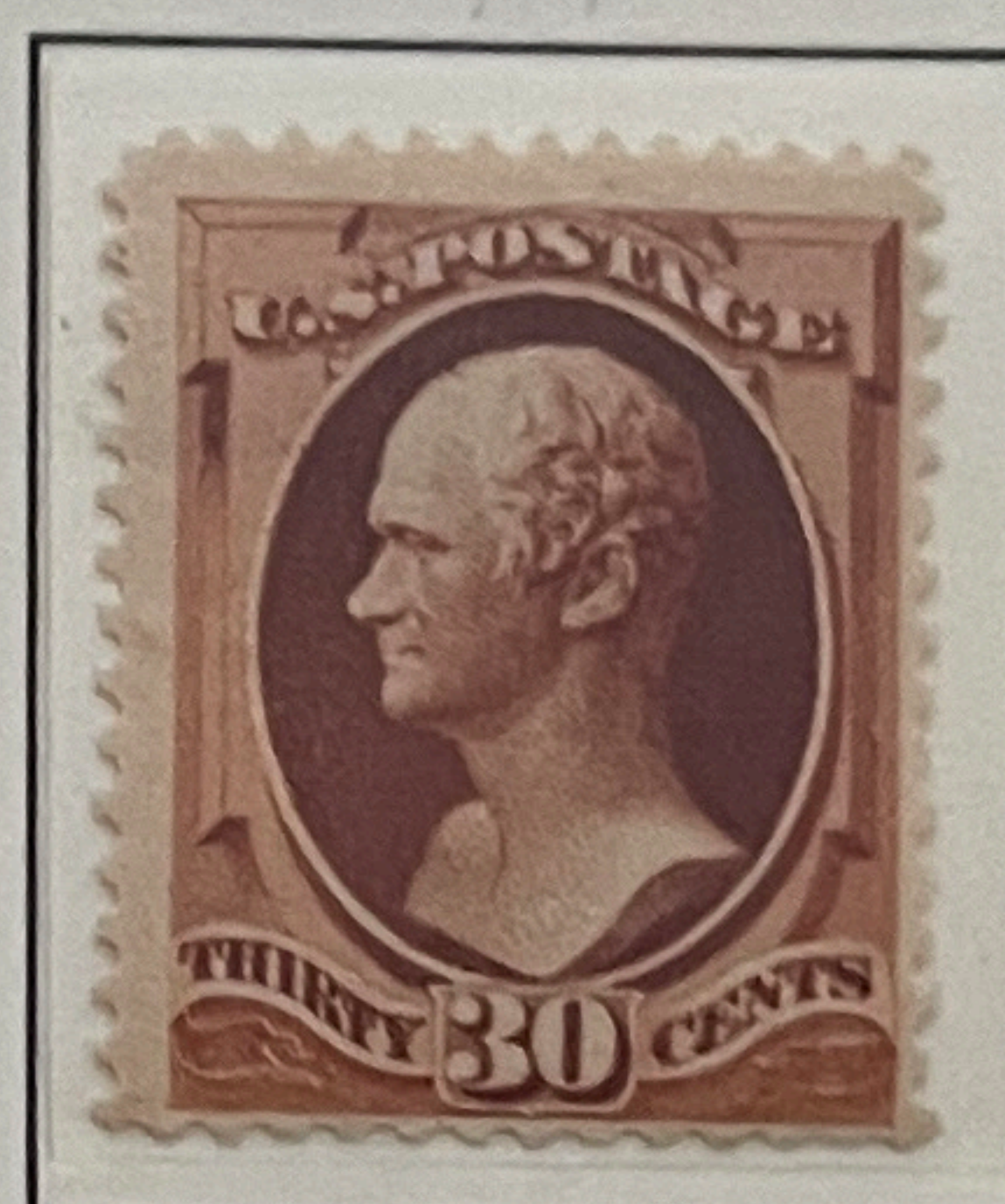

DC

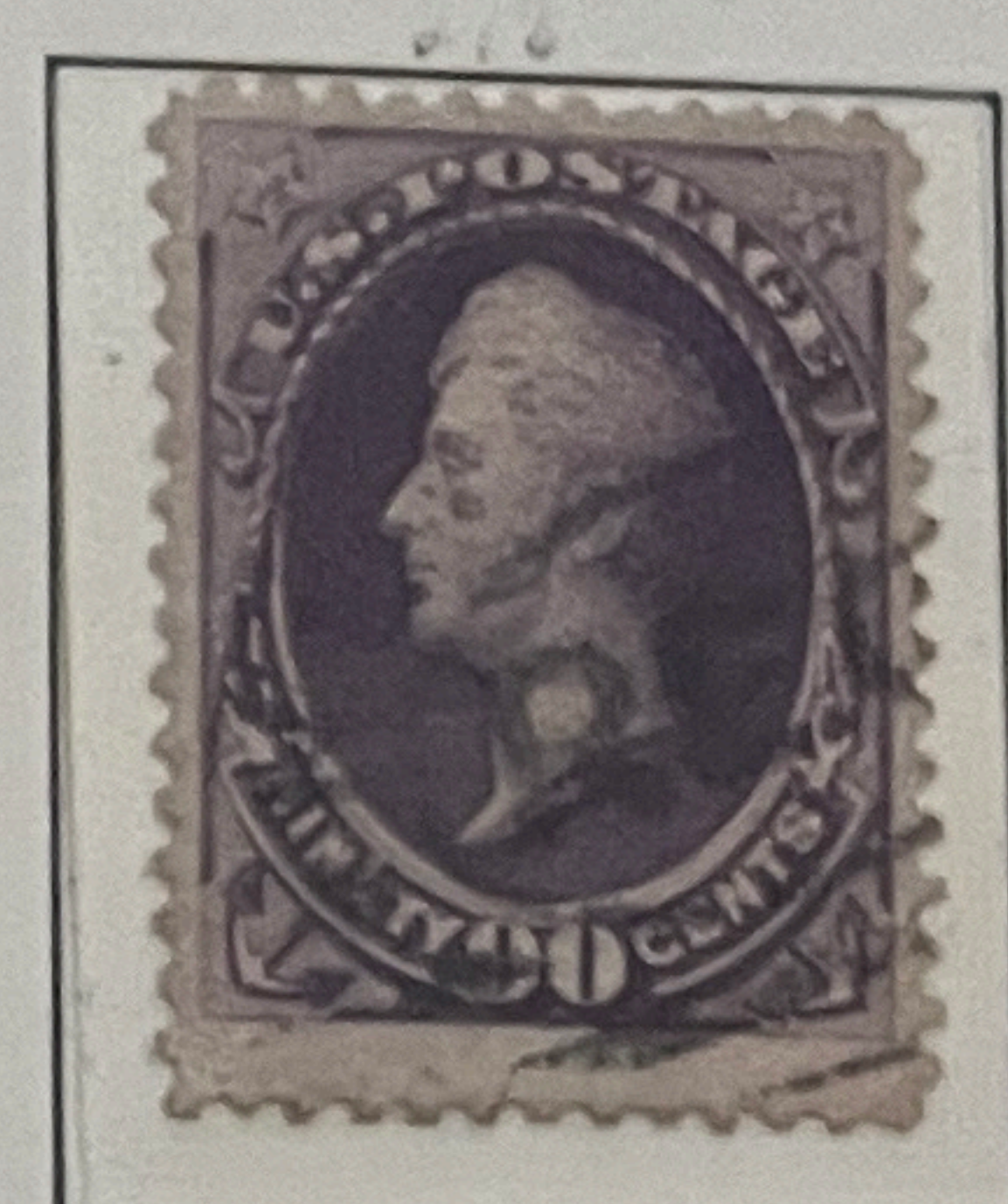

1890/93

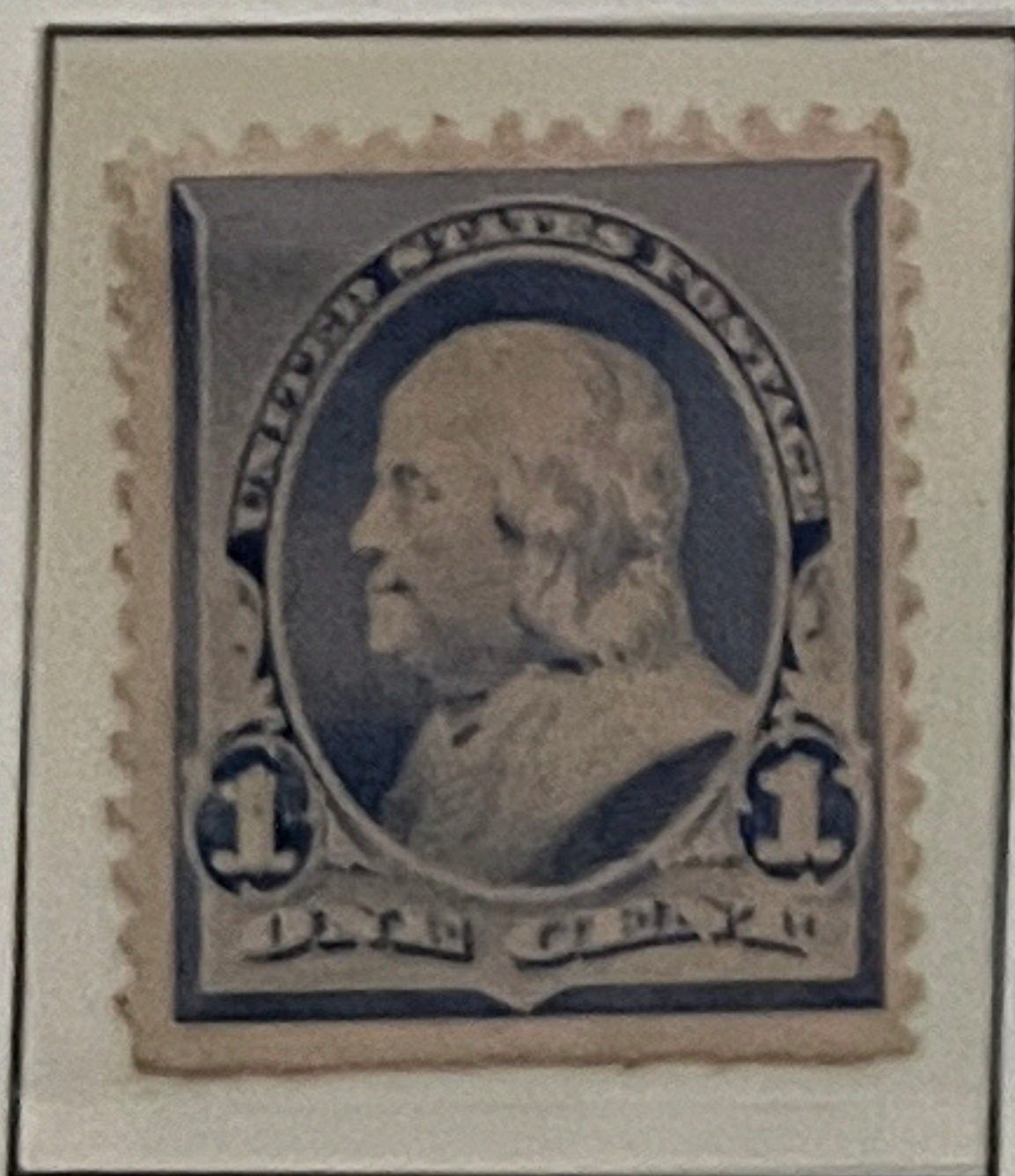

219 NG

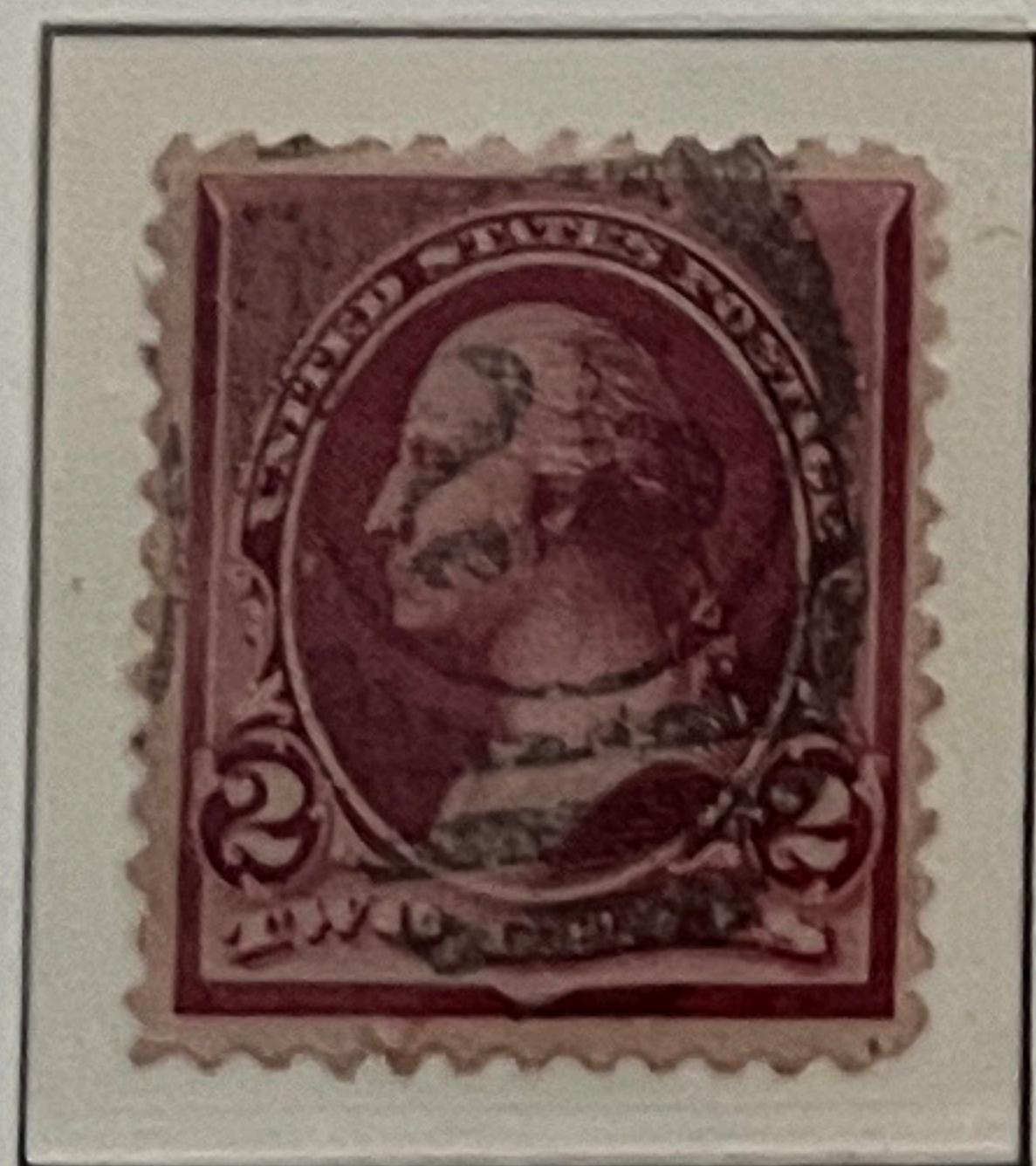

219D

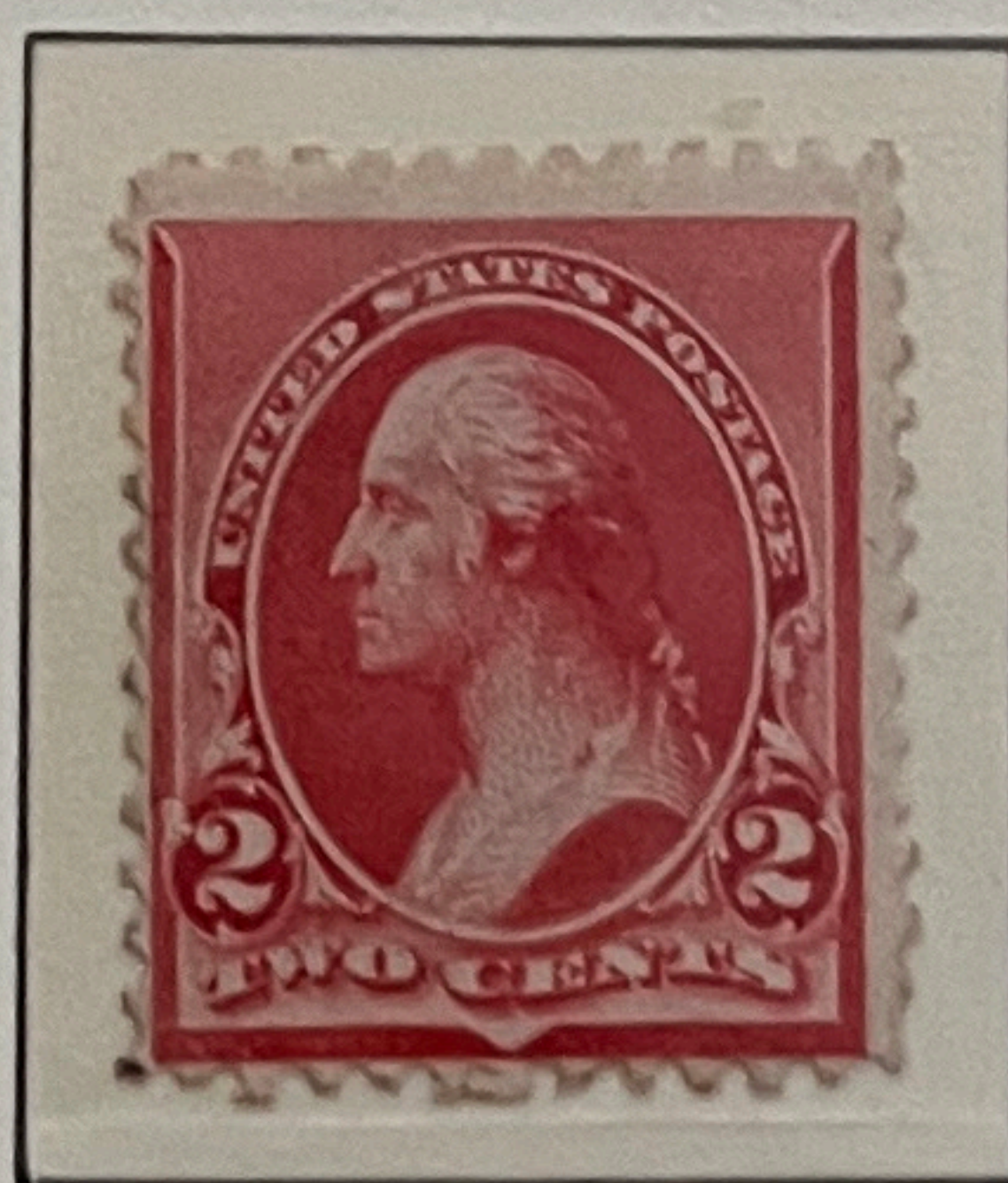

220 OG

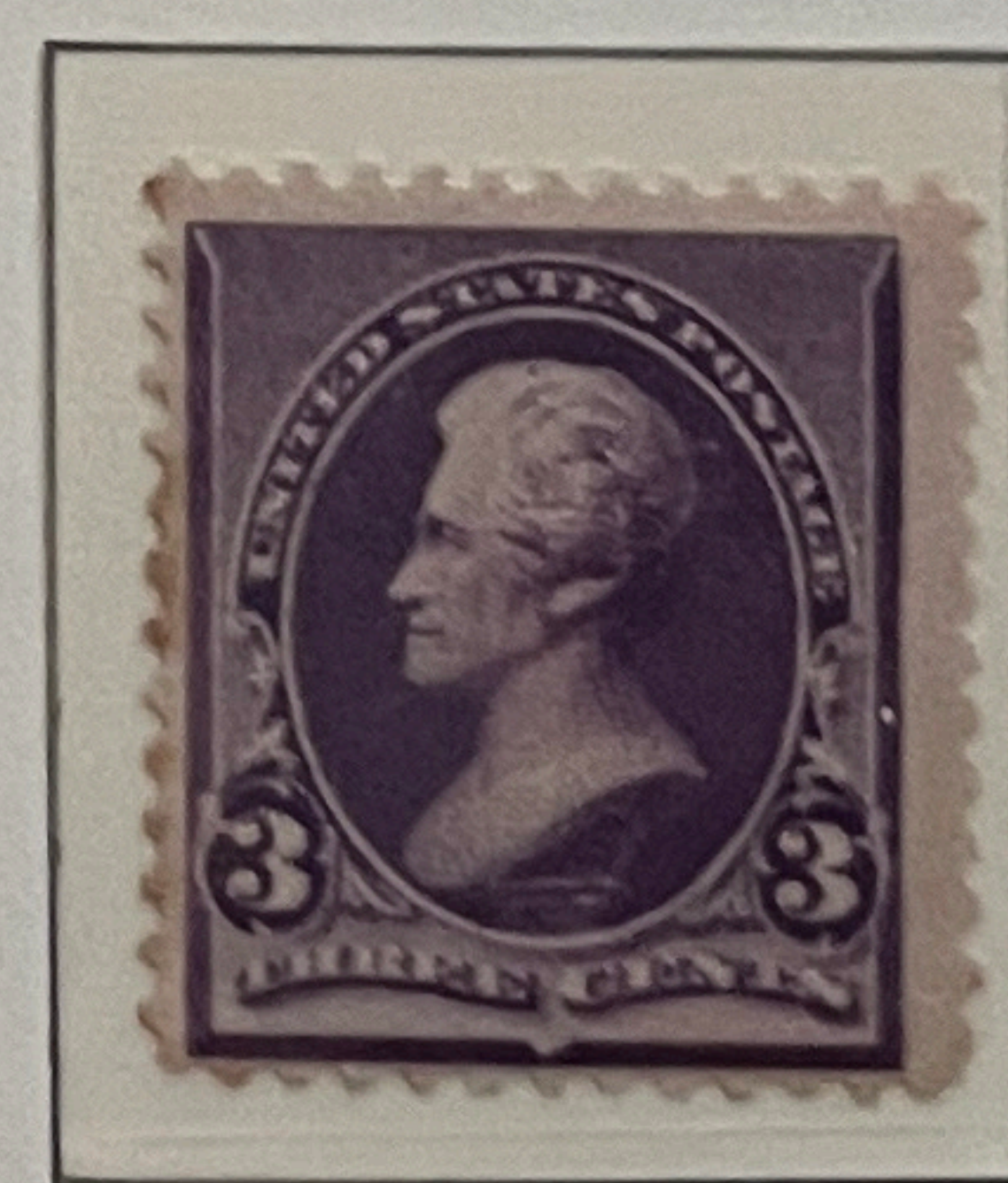

221 OG

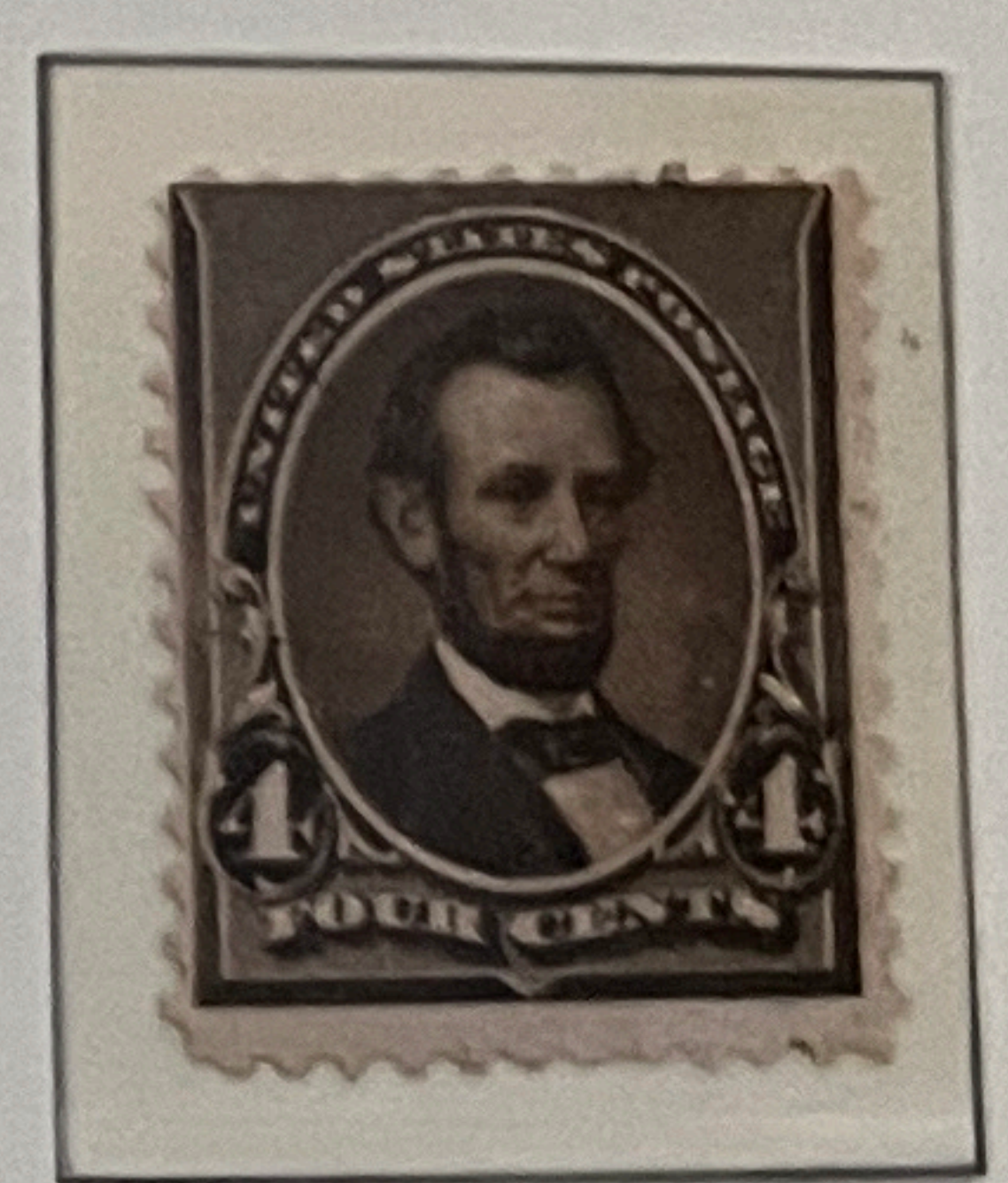

222 NG

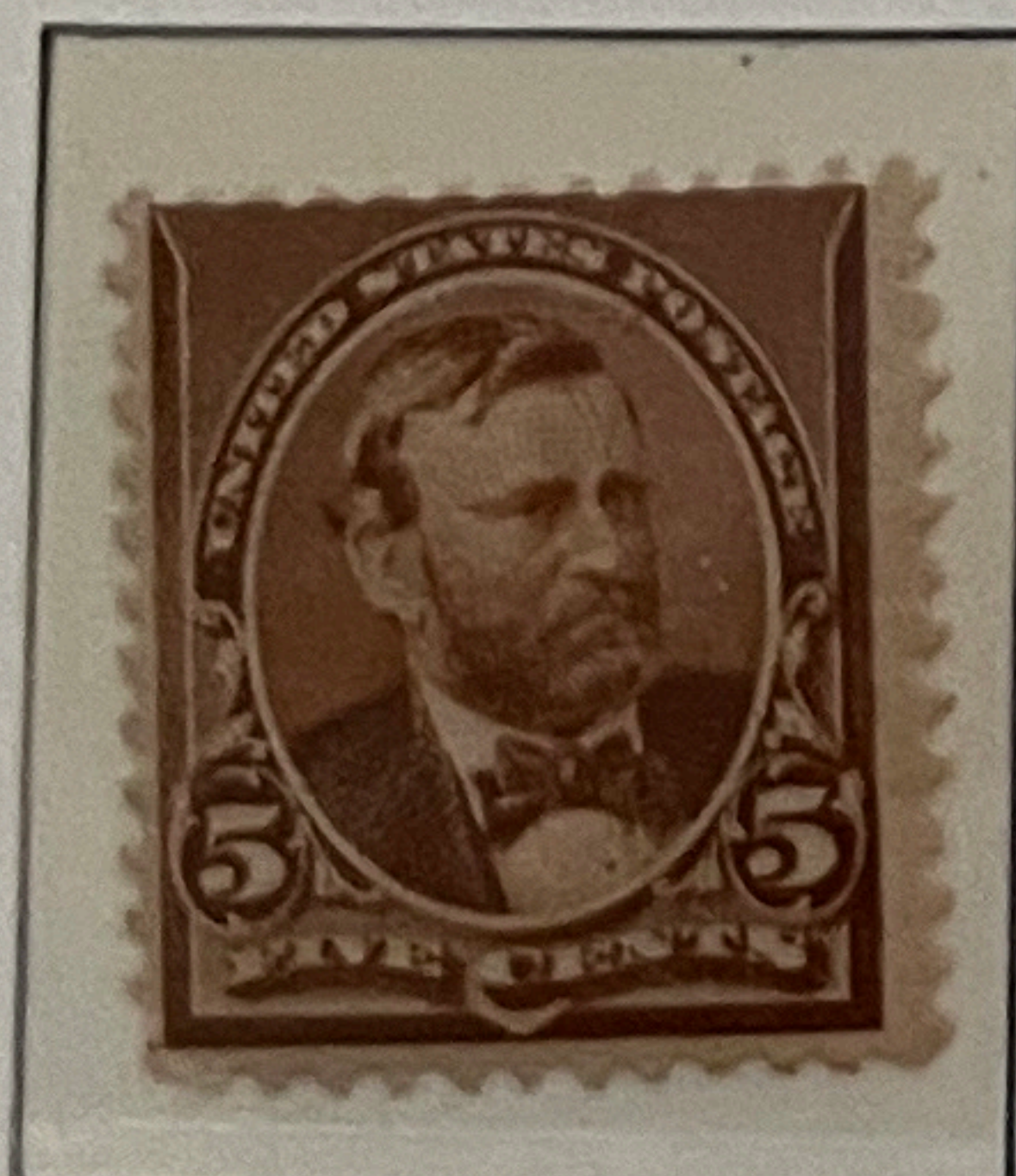

223 OG

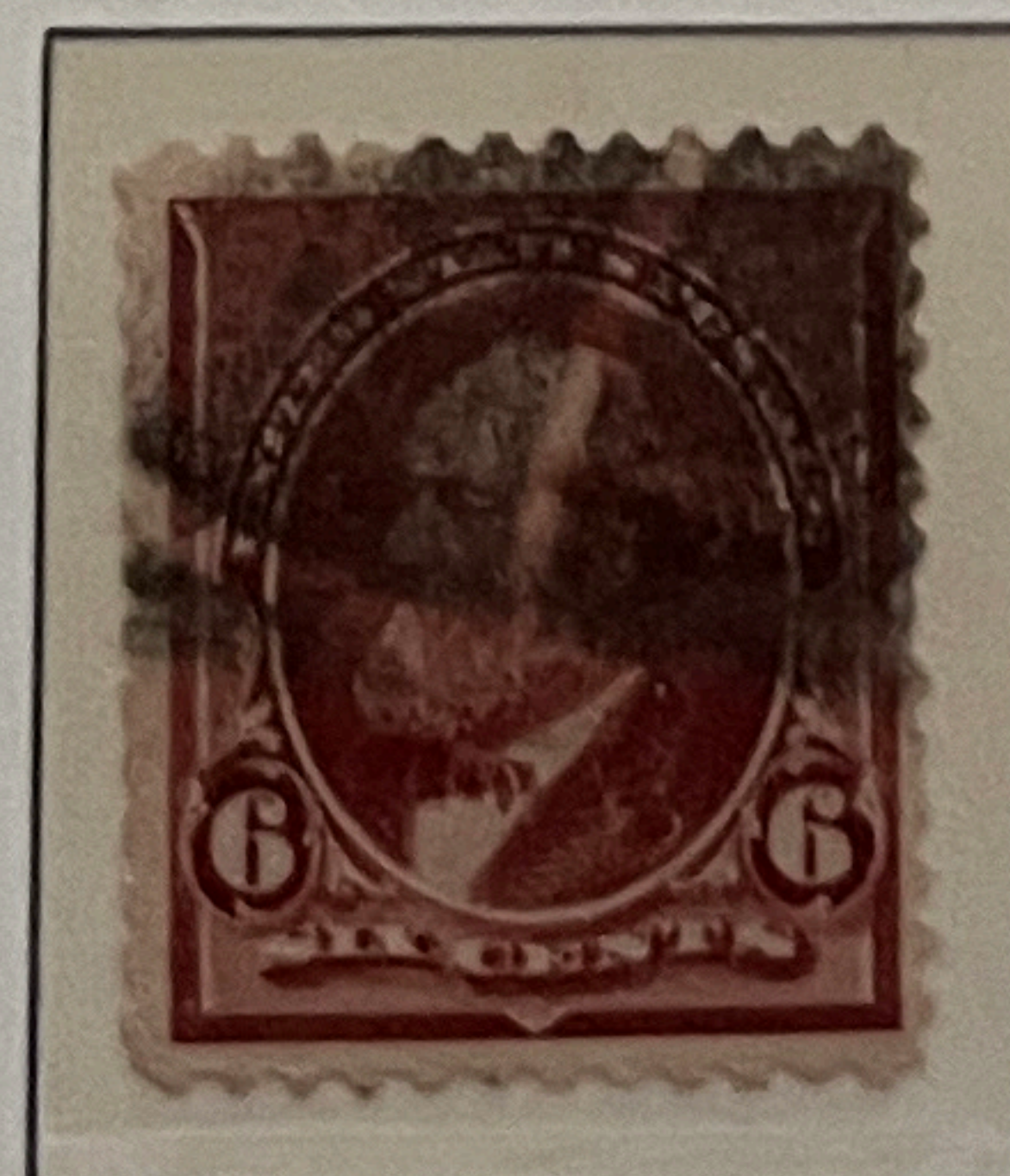

224

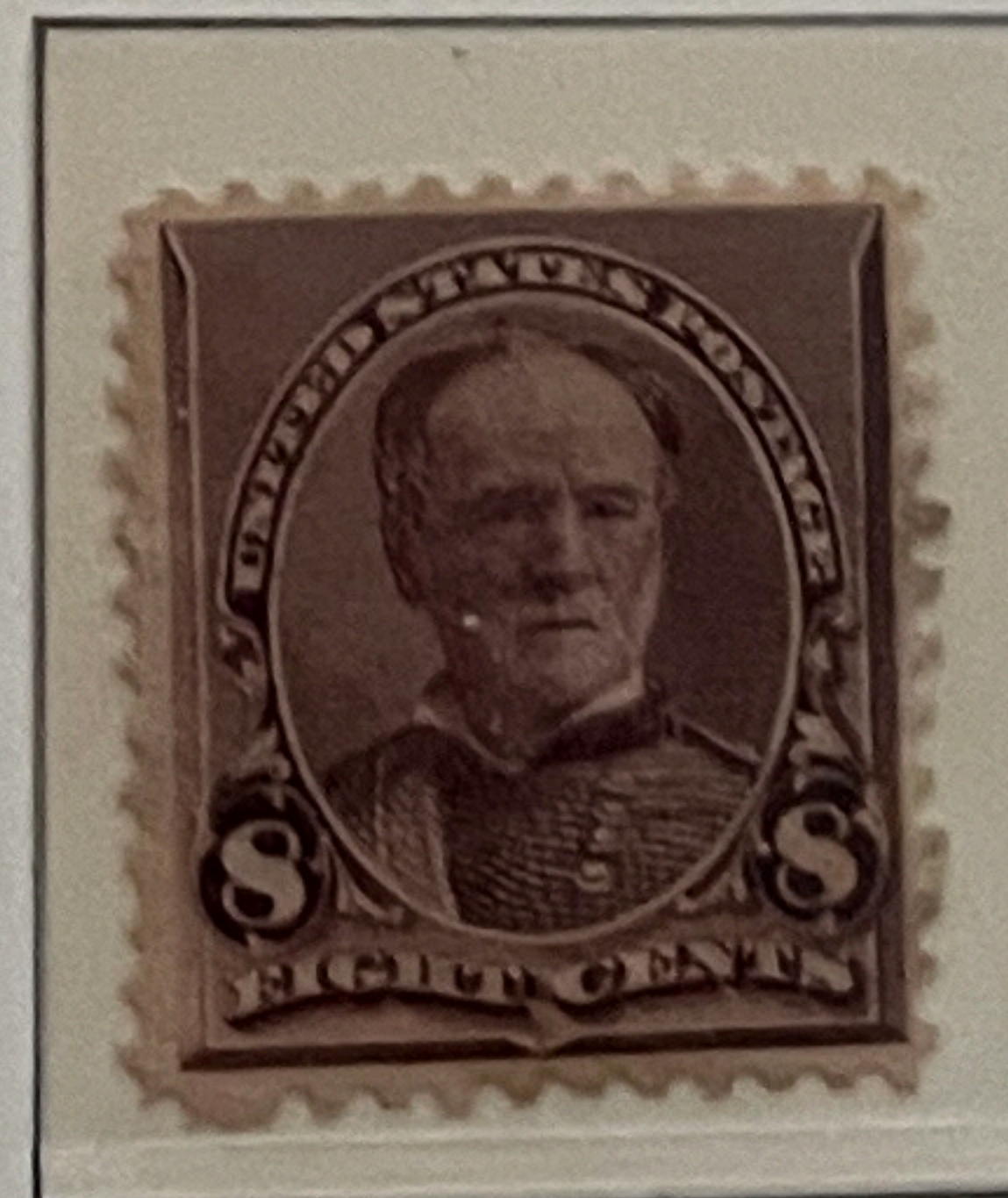

225 min OG

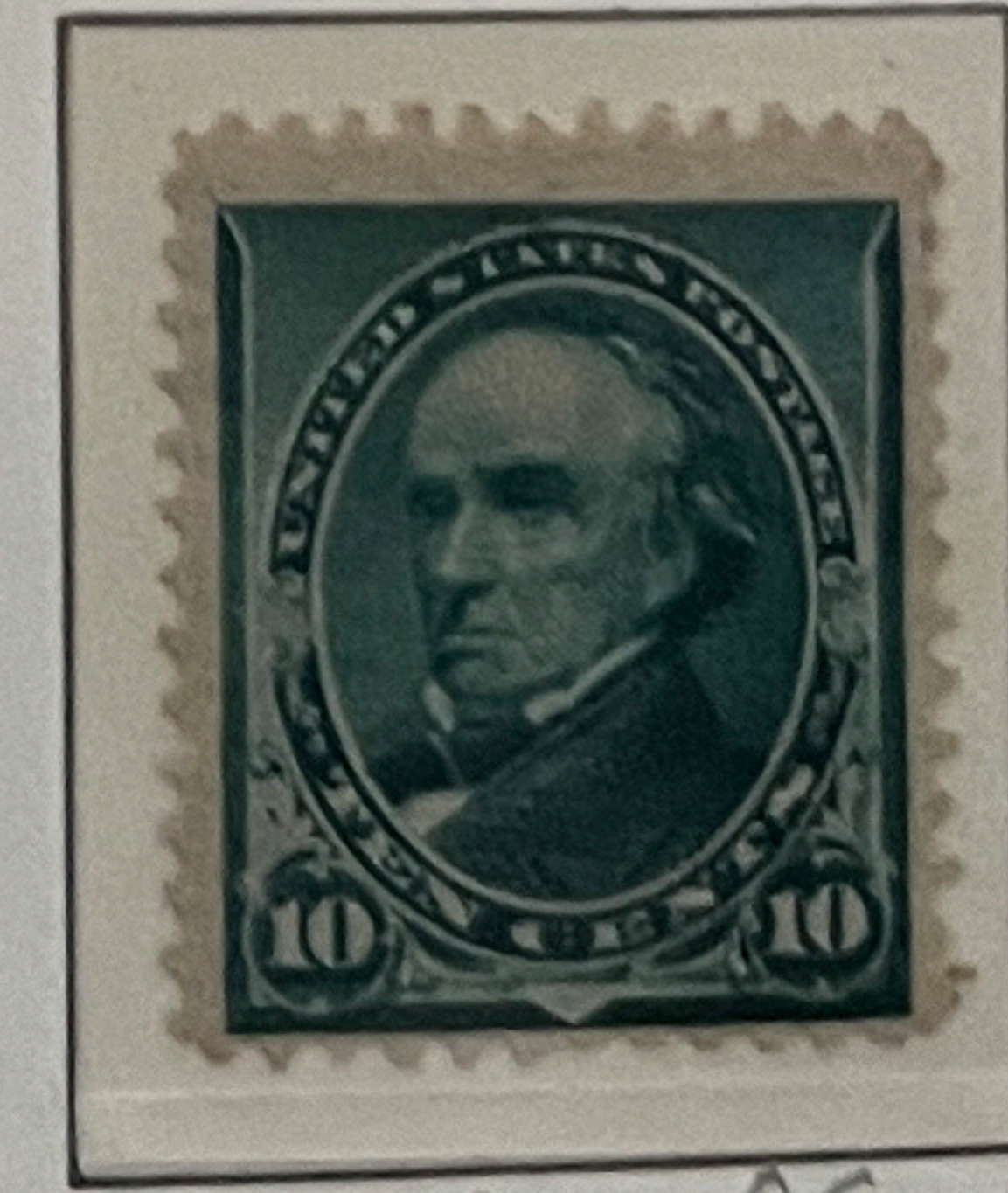

226 OG

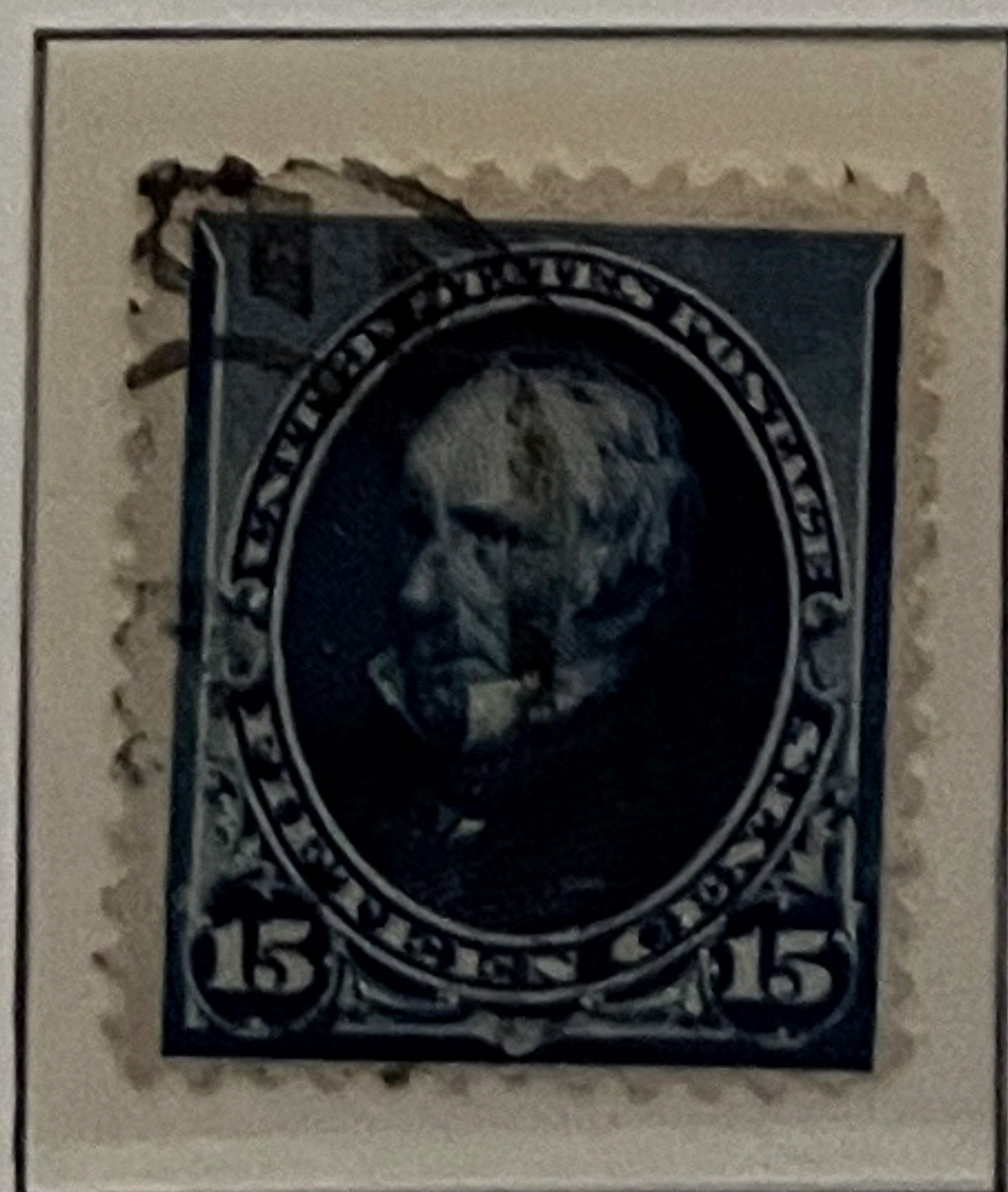

227

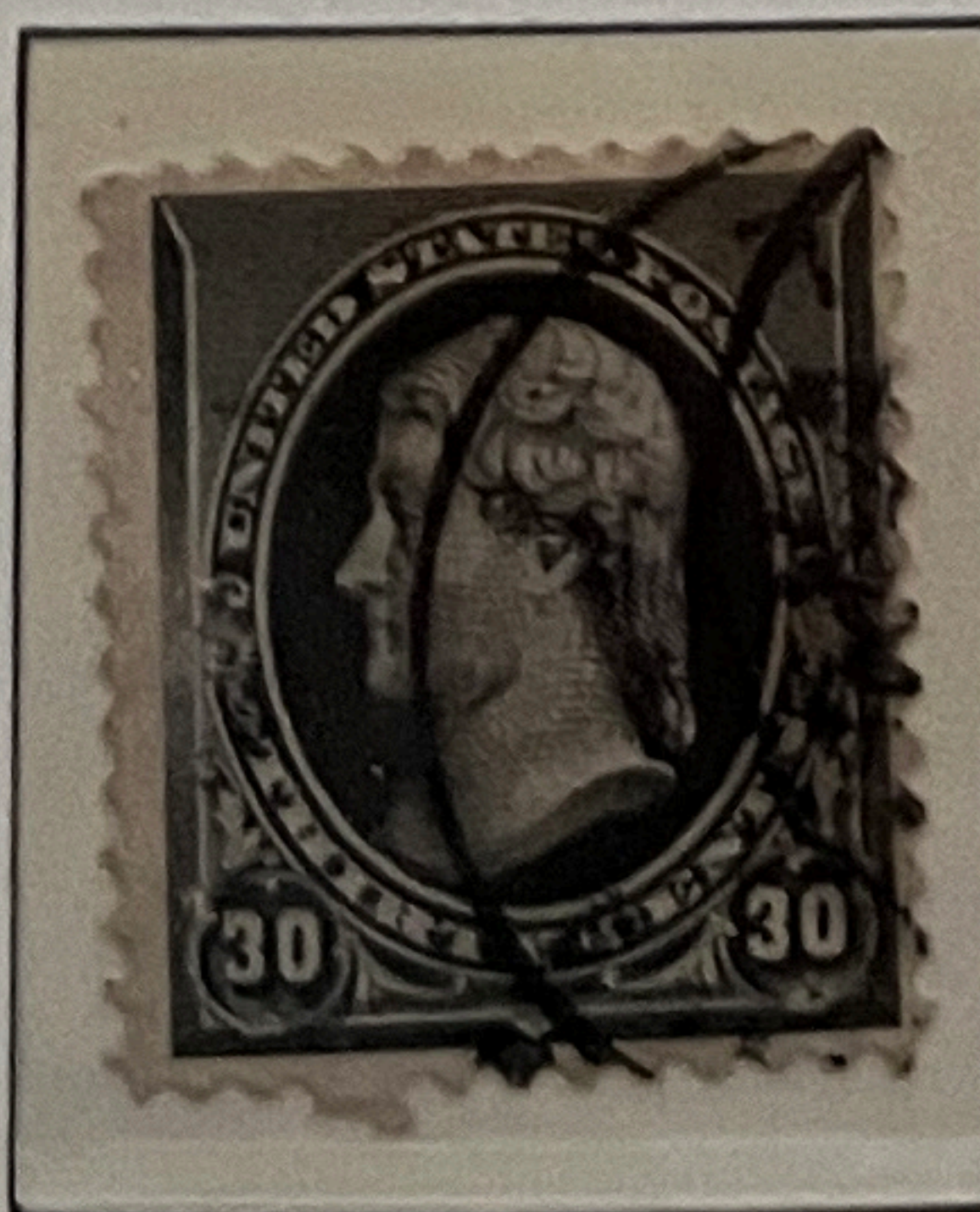

228



229

UNITED STATES

1893



230



NH

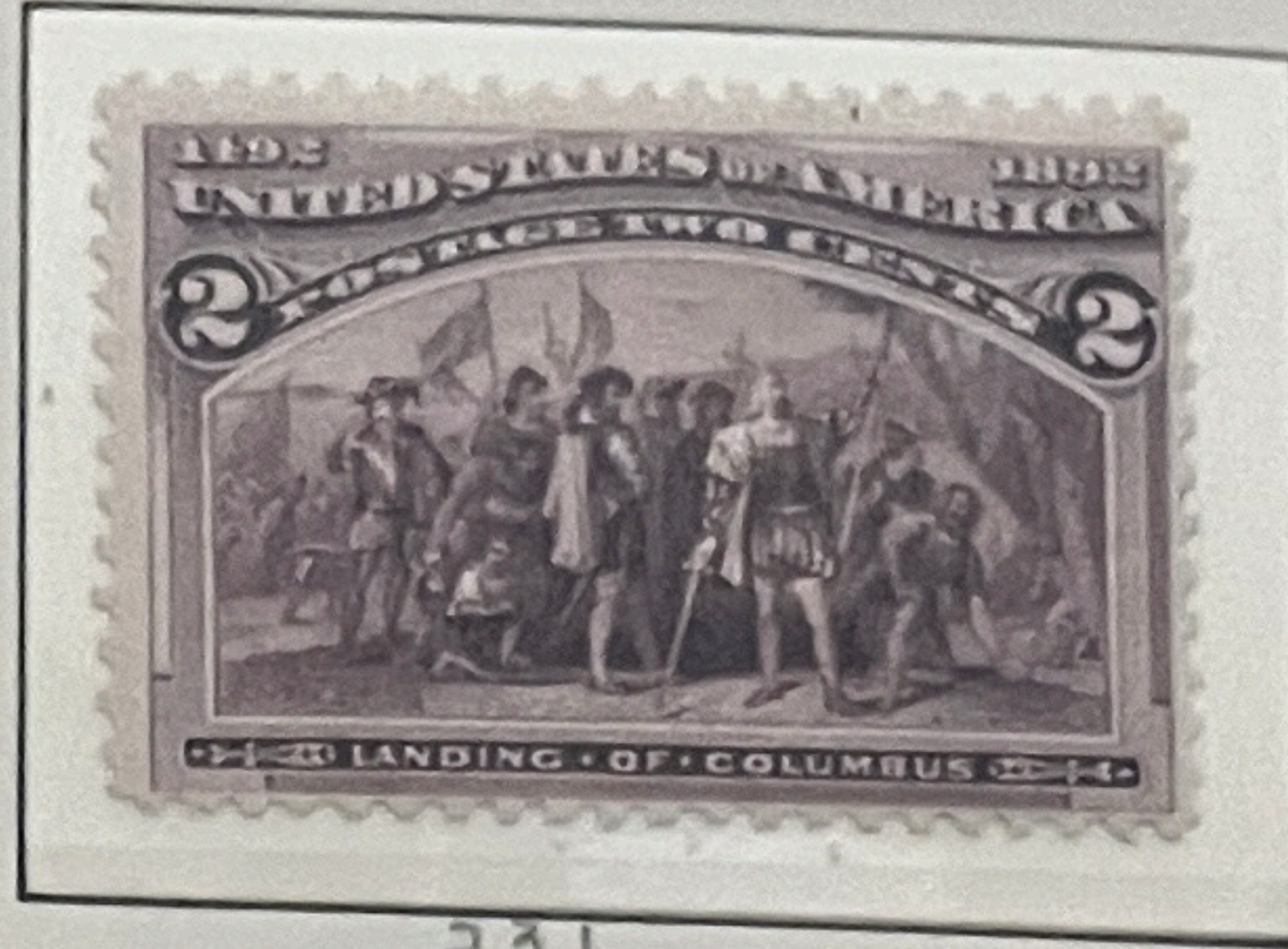

231

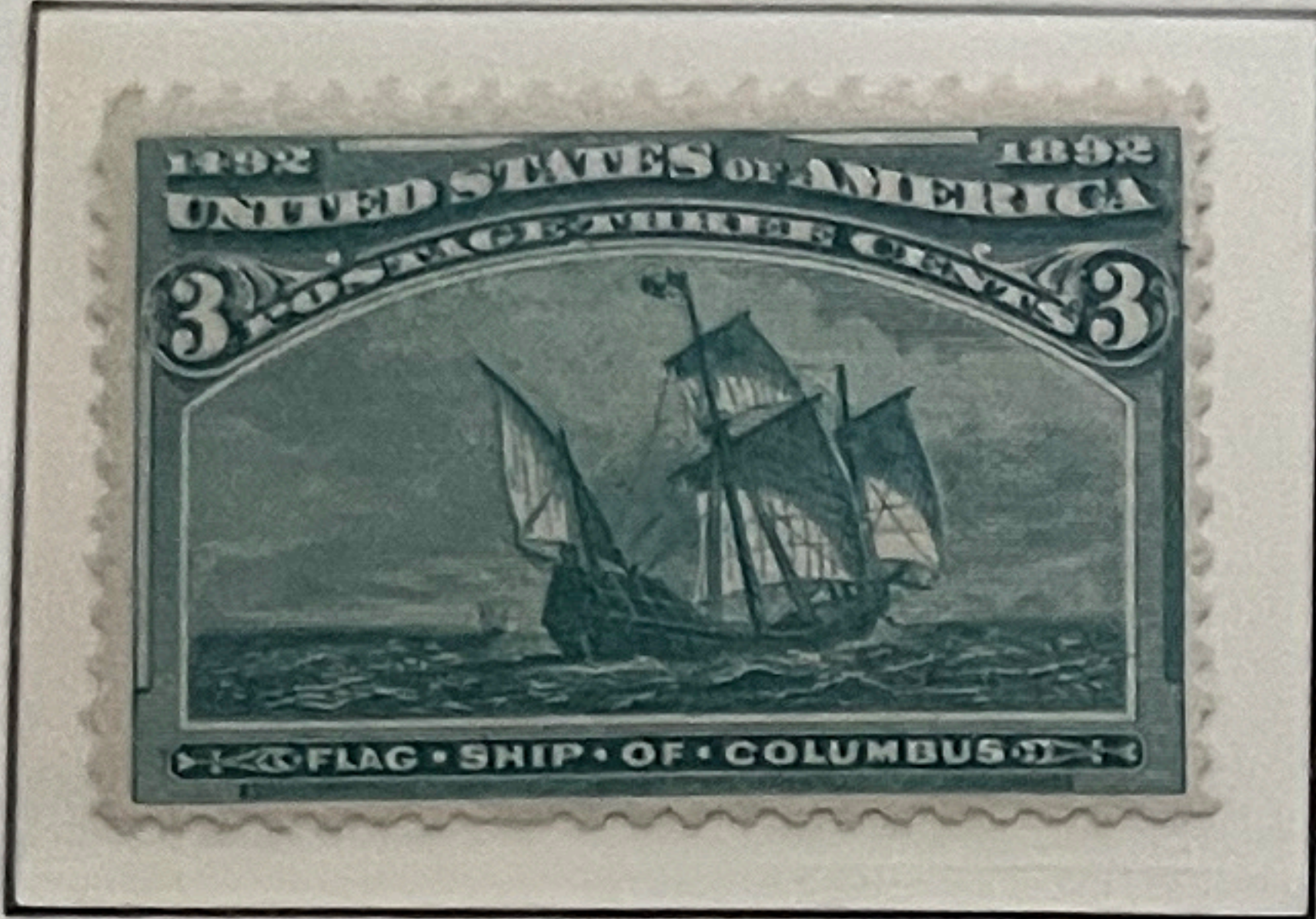

232

NH

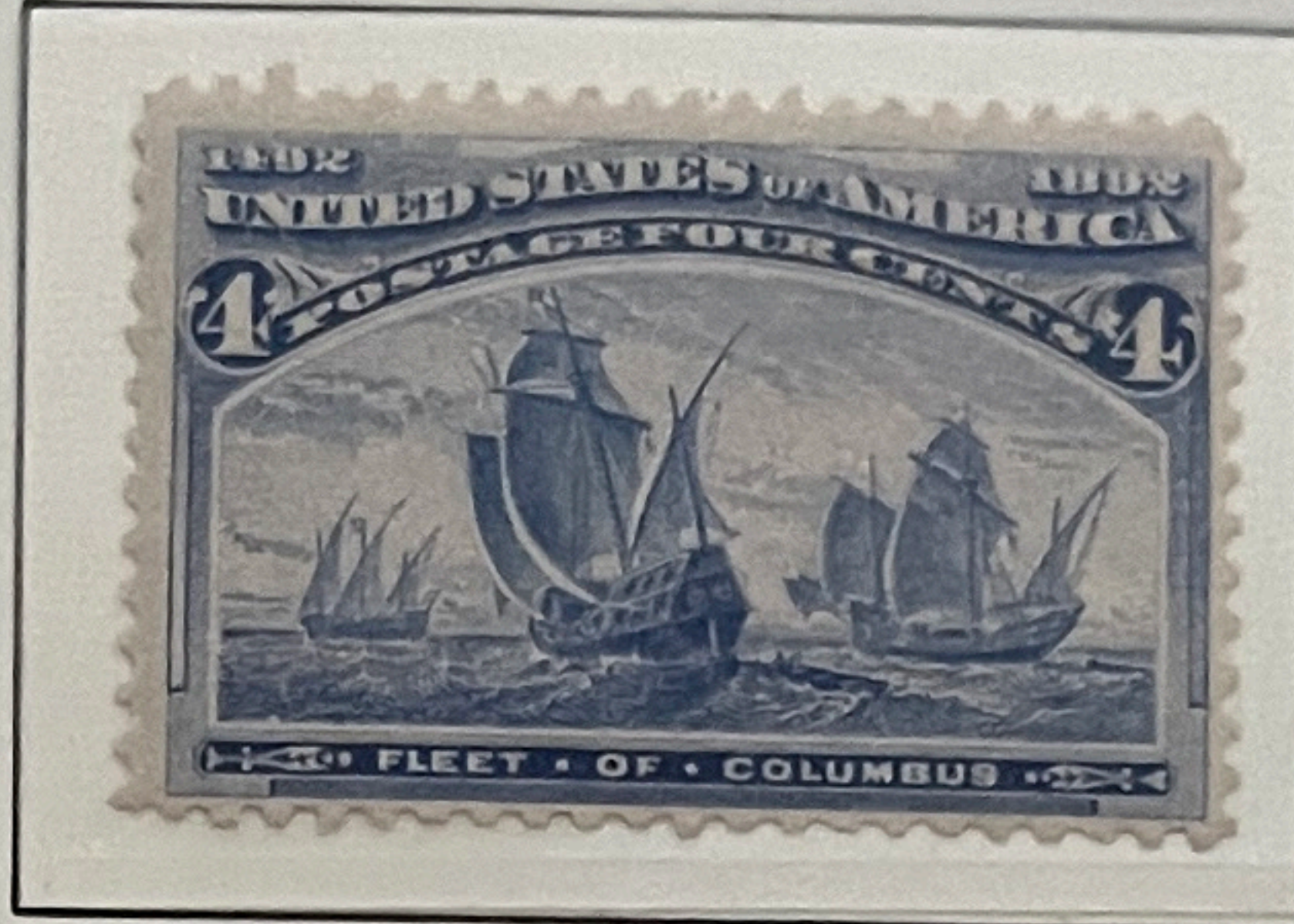

233



234



235

NH



236

NH



237

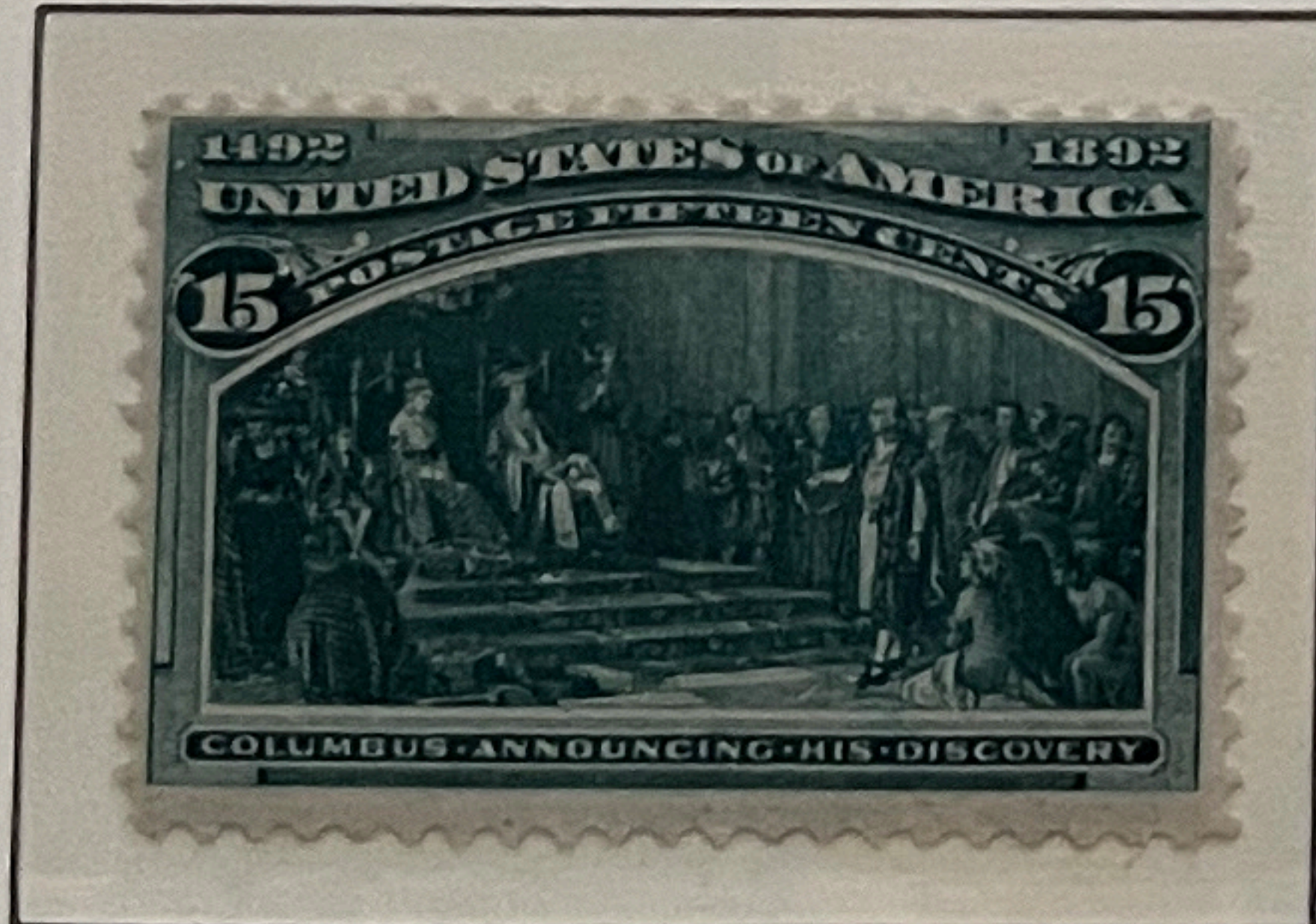

238

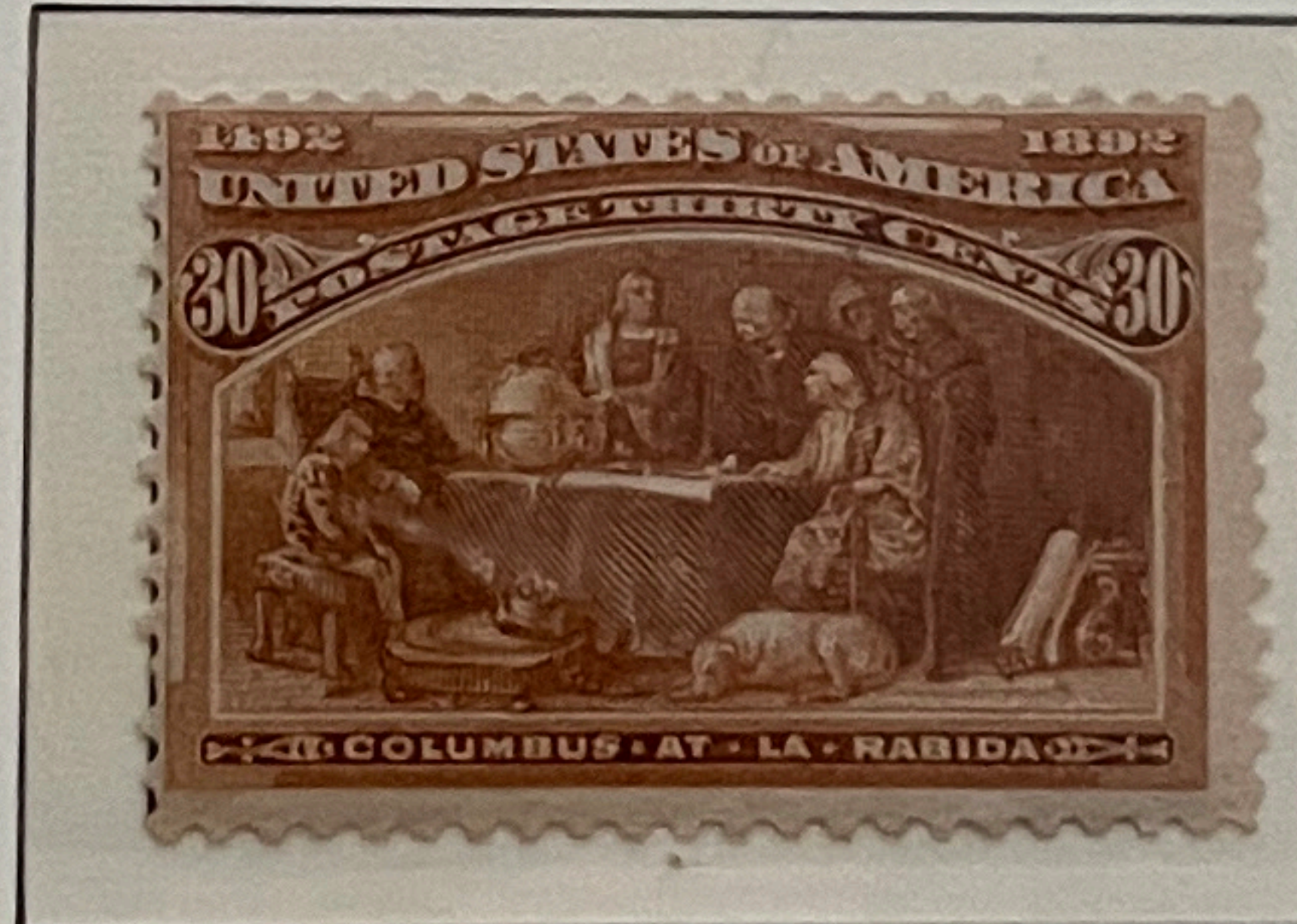

239

NH

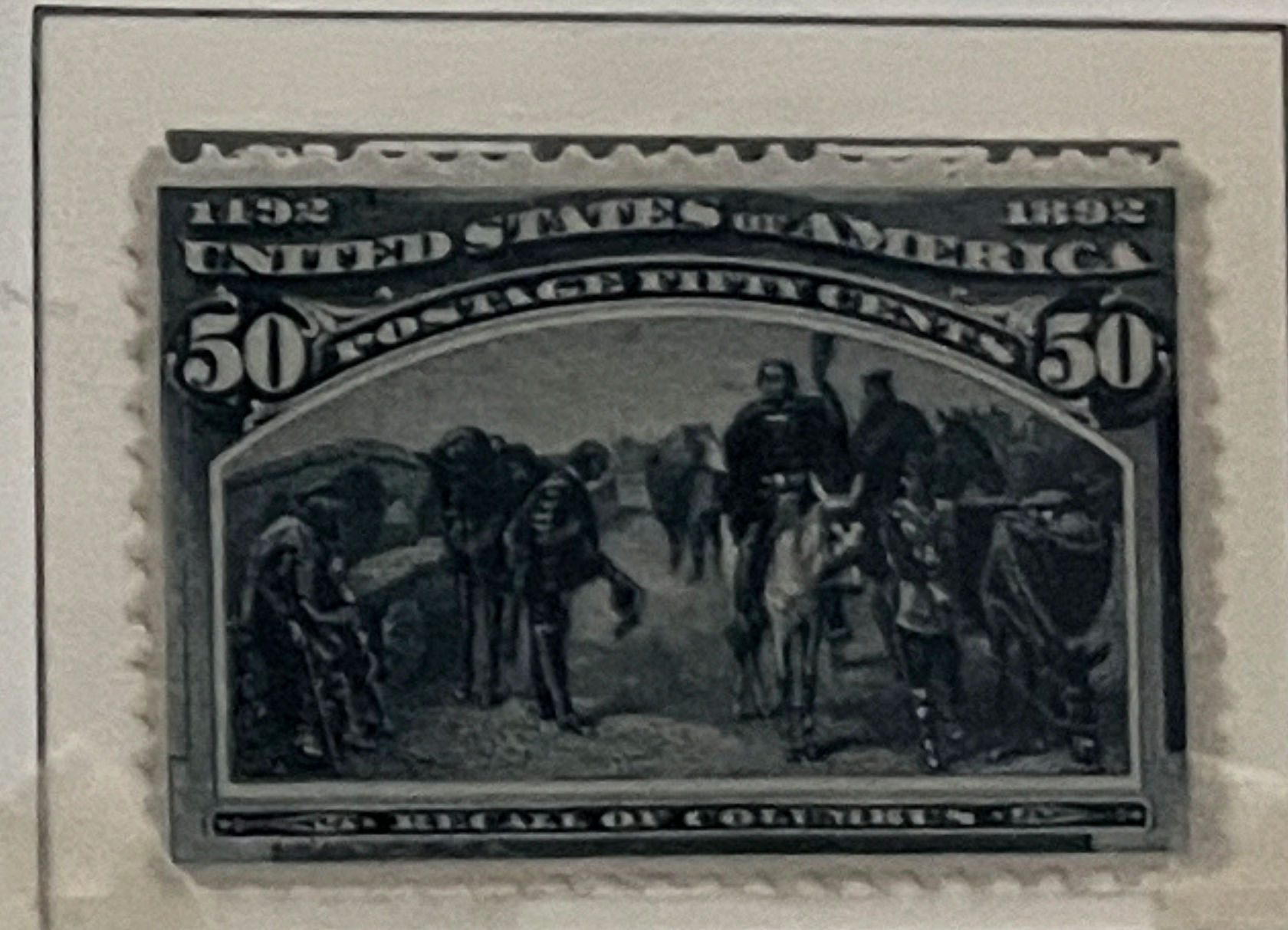

240

NH



241

NH

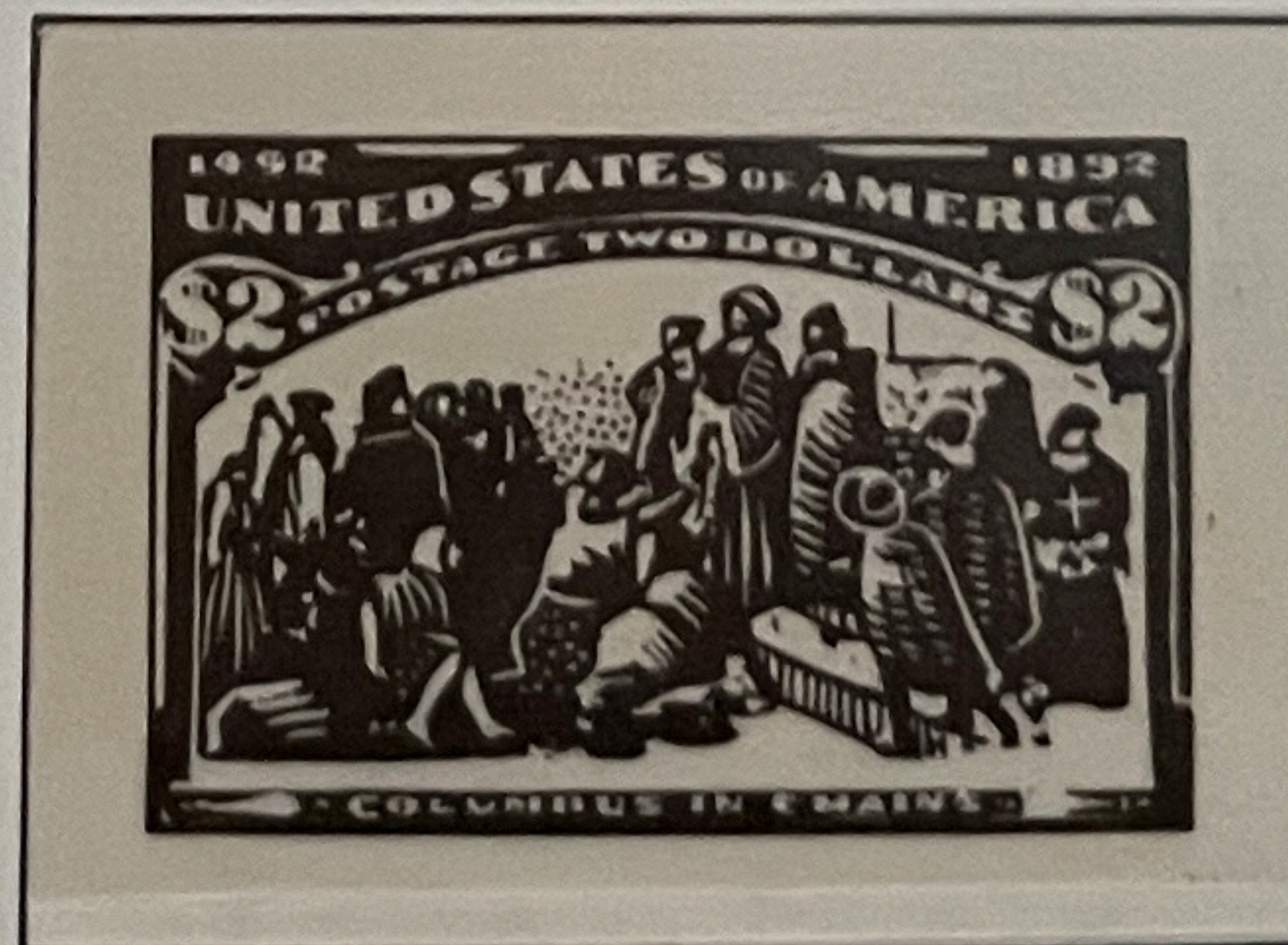

242

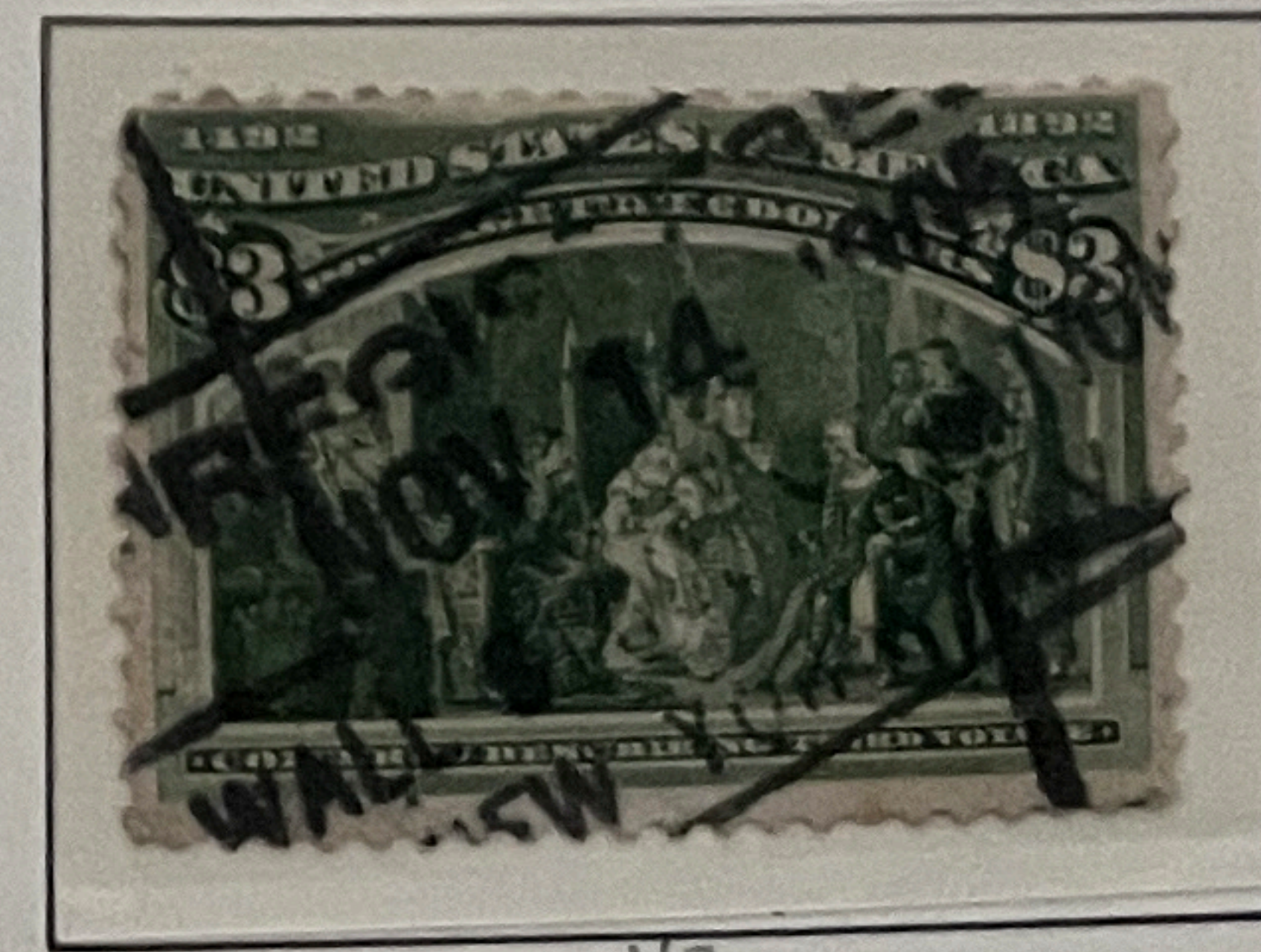

243

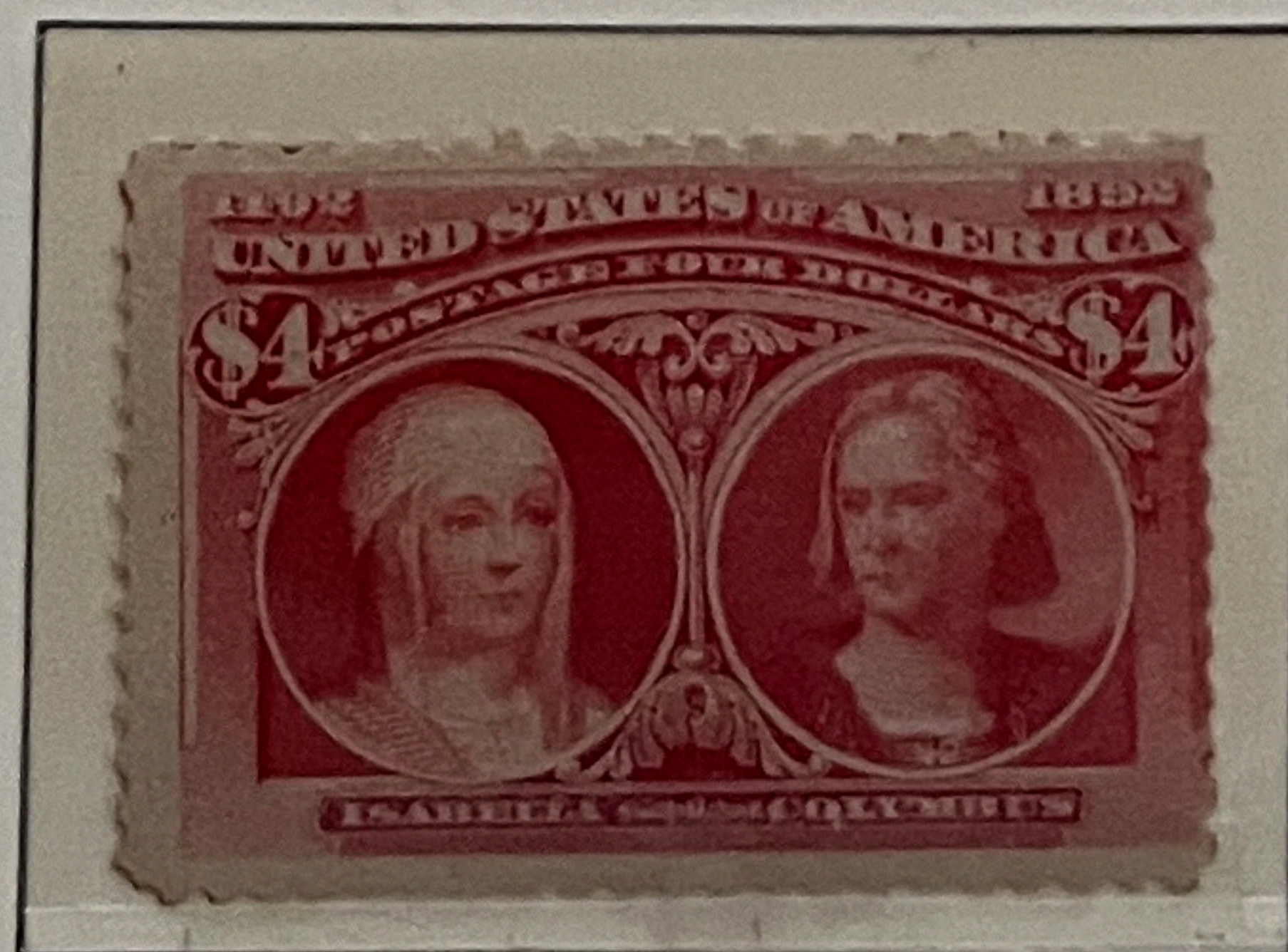

244

NH

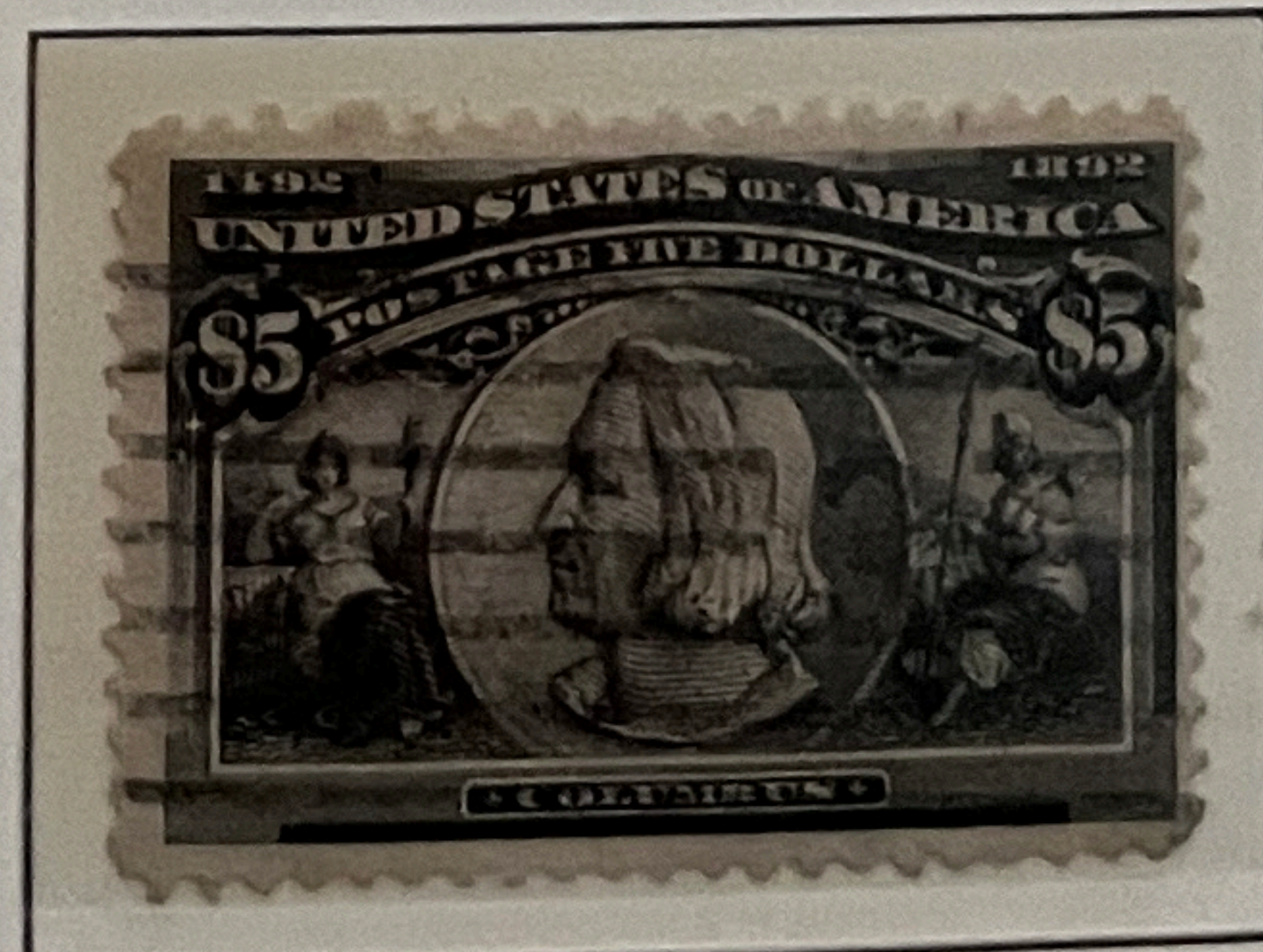

245

UNITED STATES

1894

With triangles in upper corners.

Mit gotischen Dreiecken in den oberen Ecken.

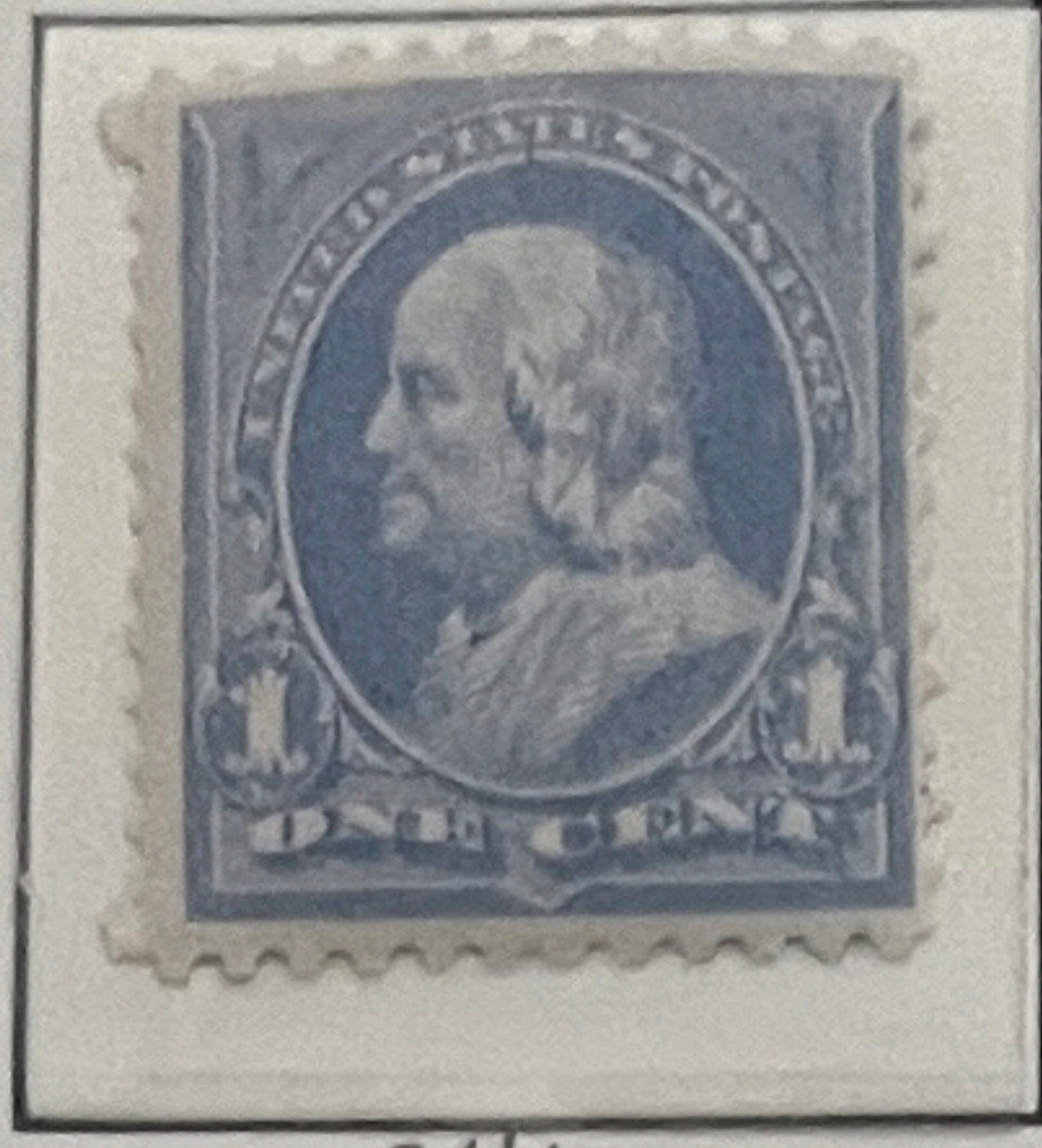

246

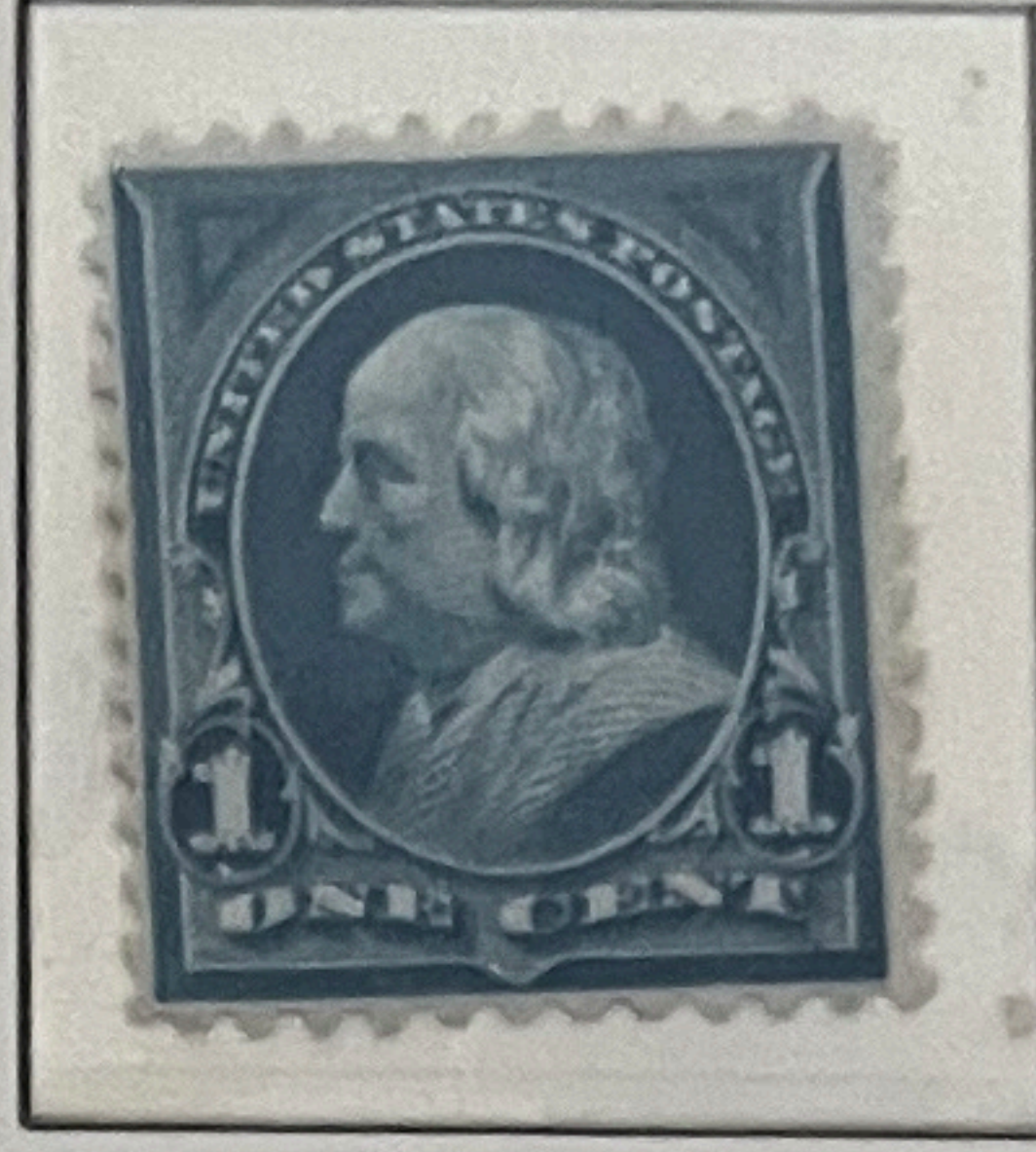

247

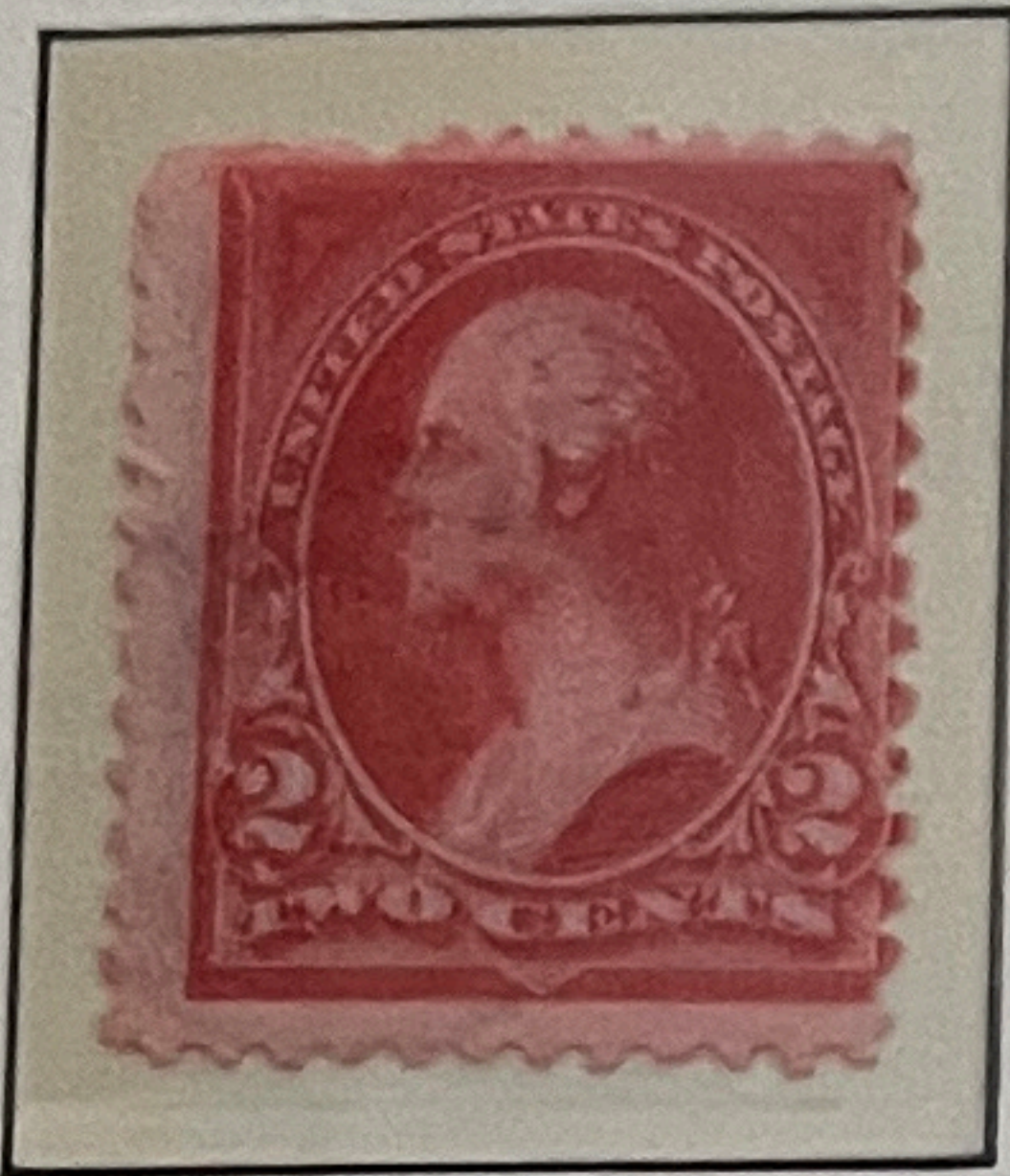

248



249



250



251

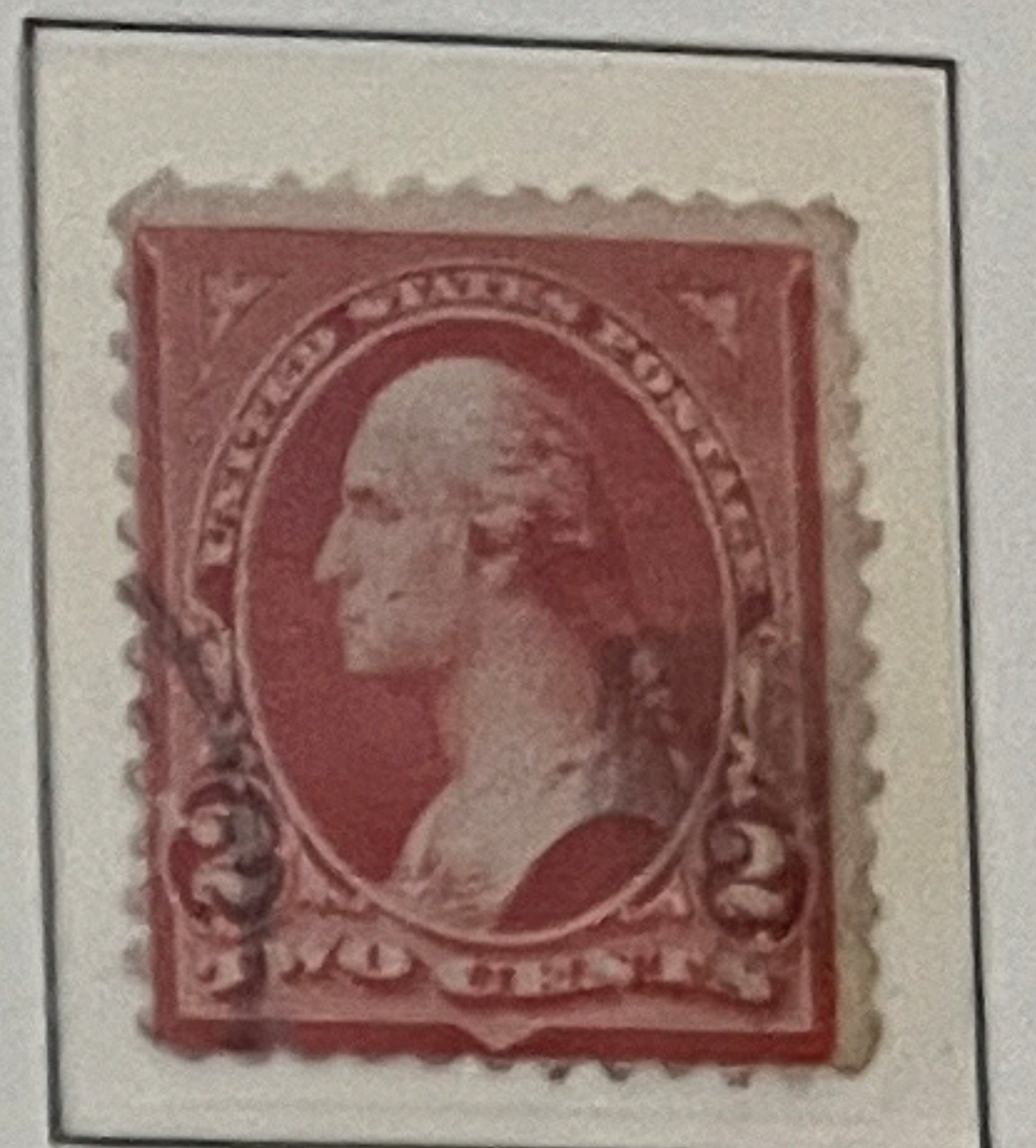

252

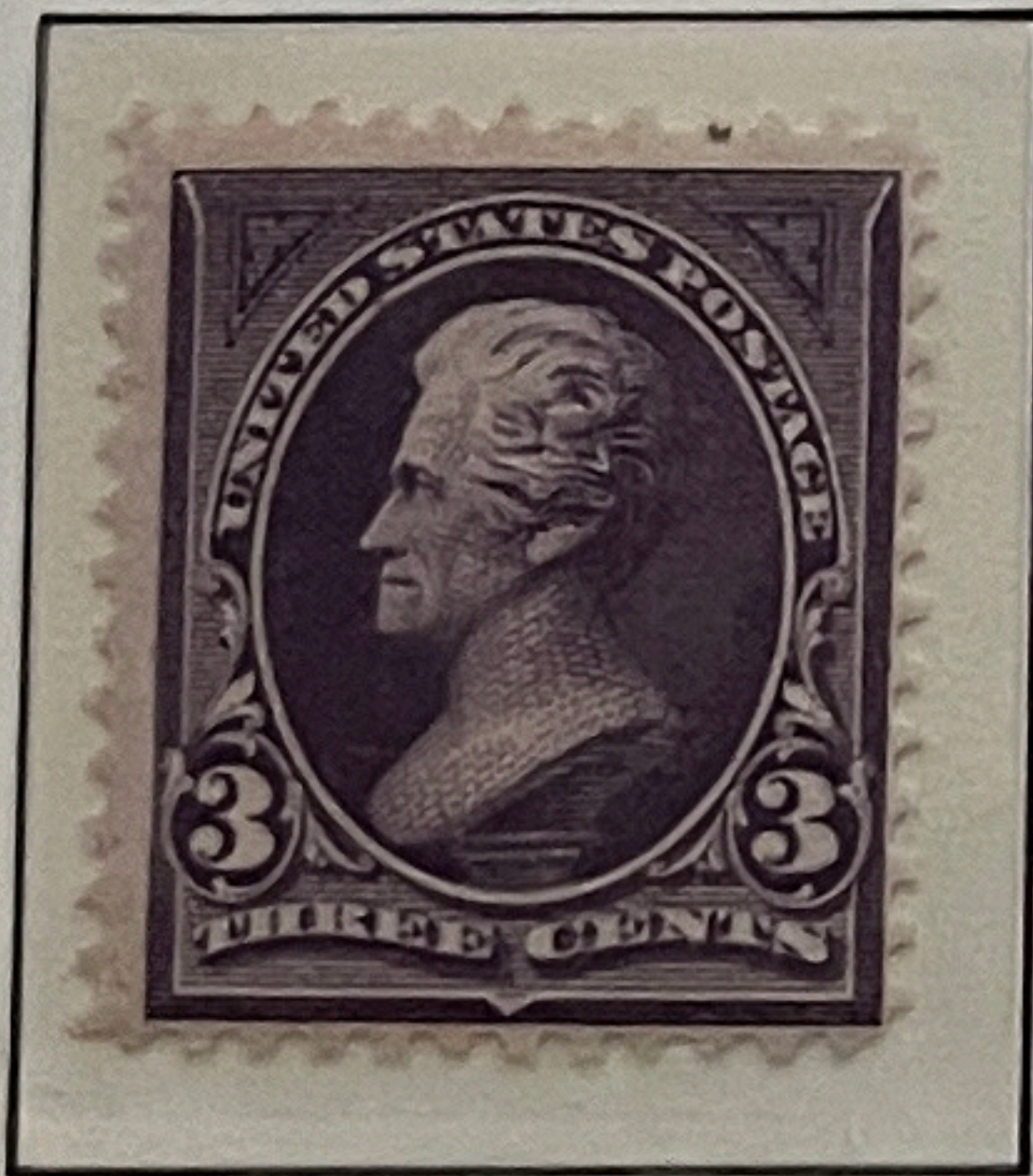

253

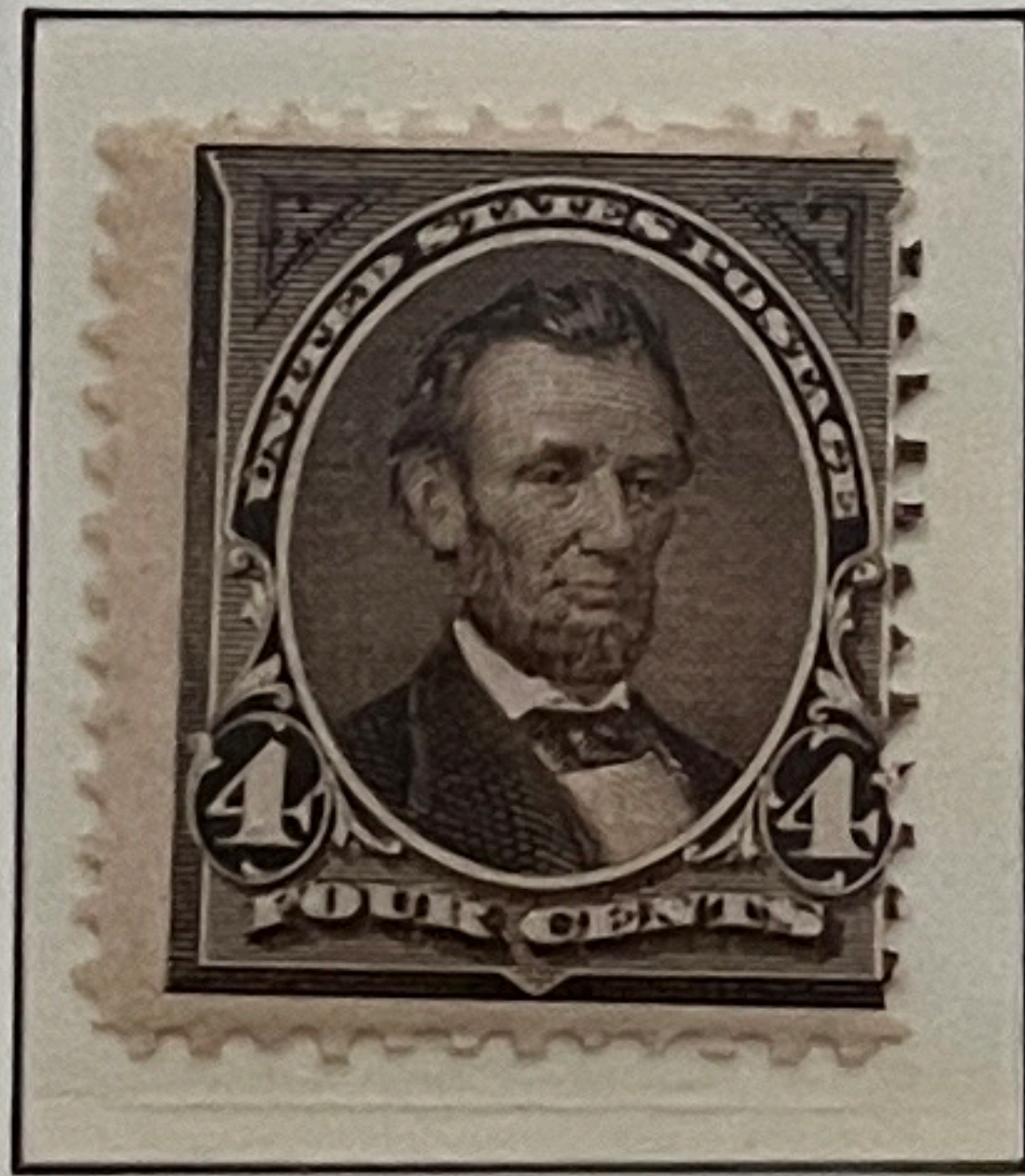

254

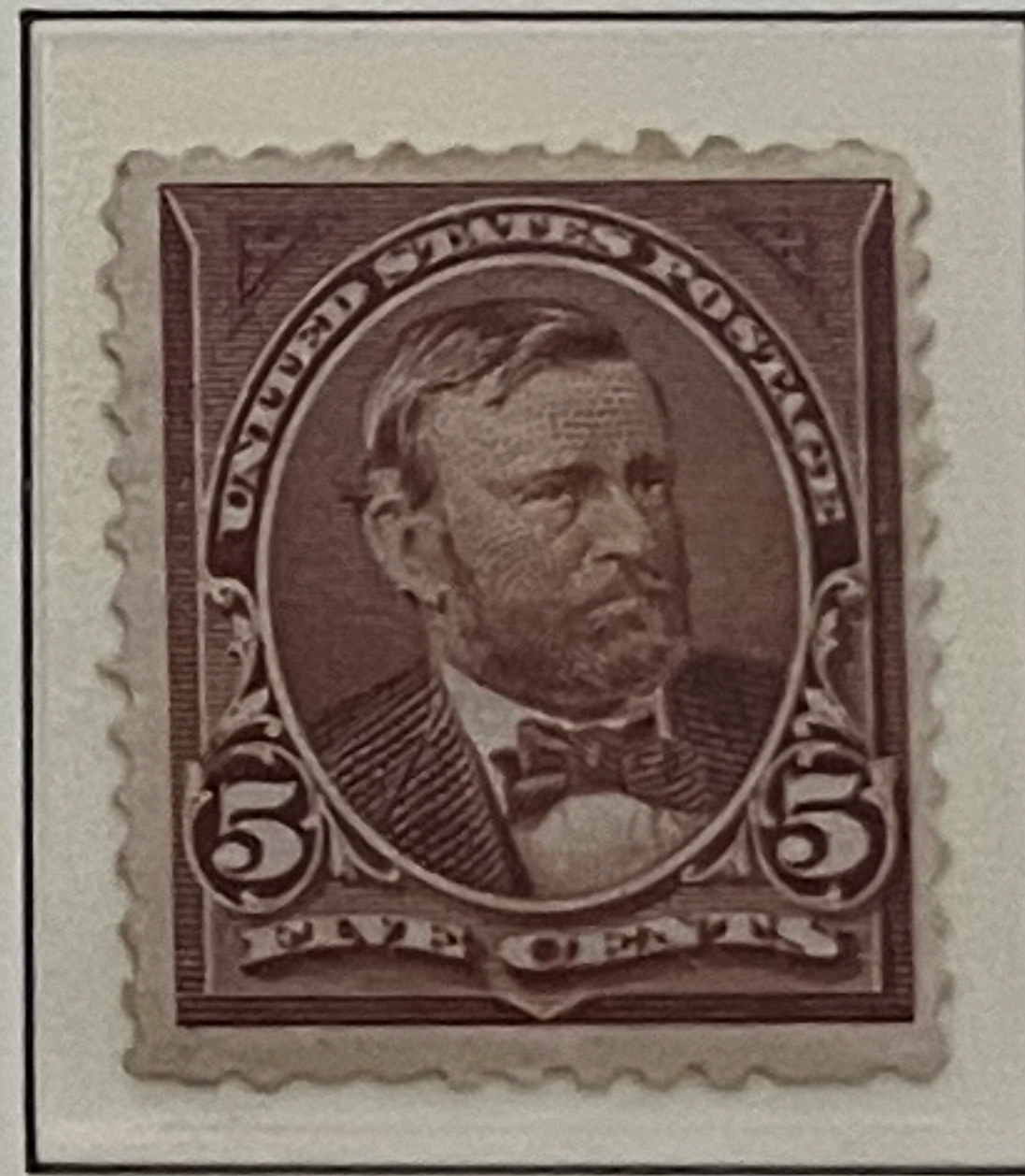

255



256

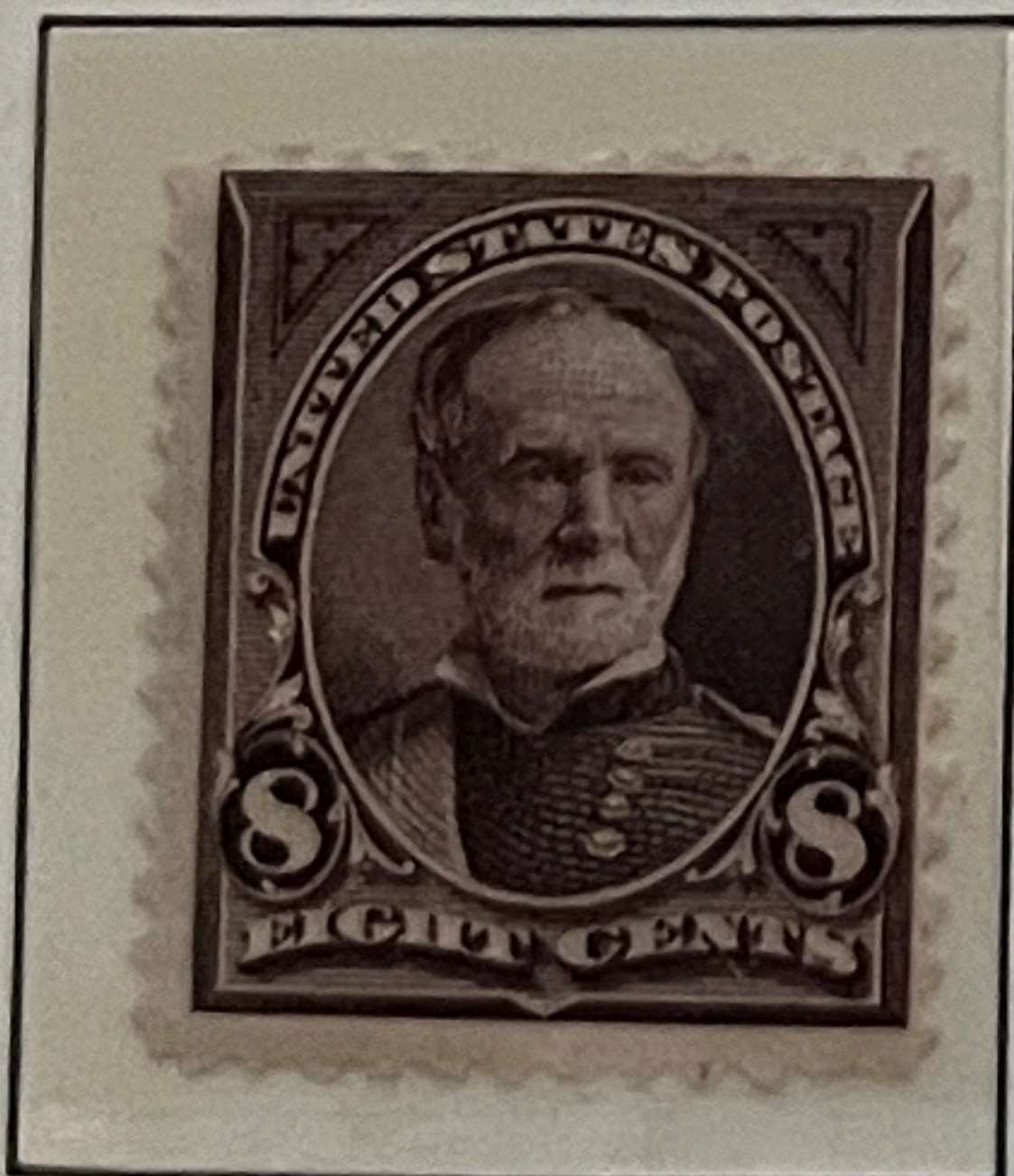

257

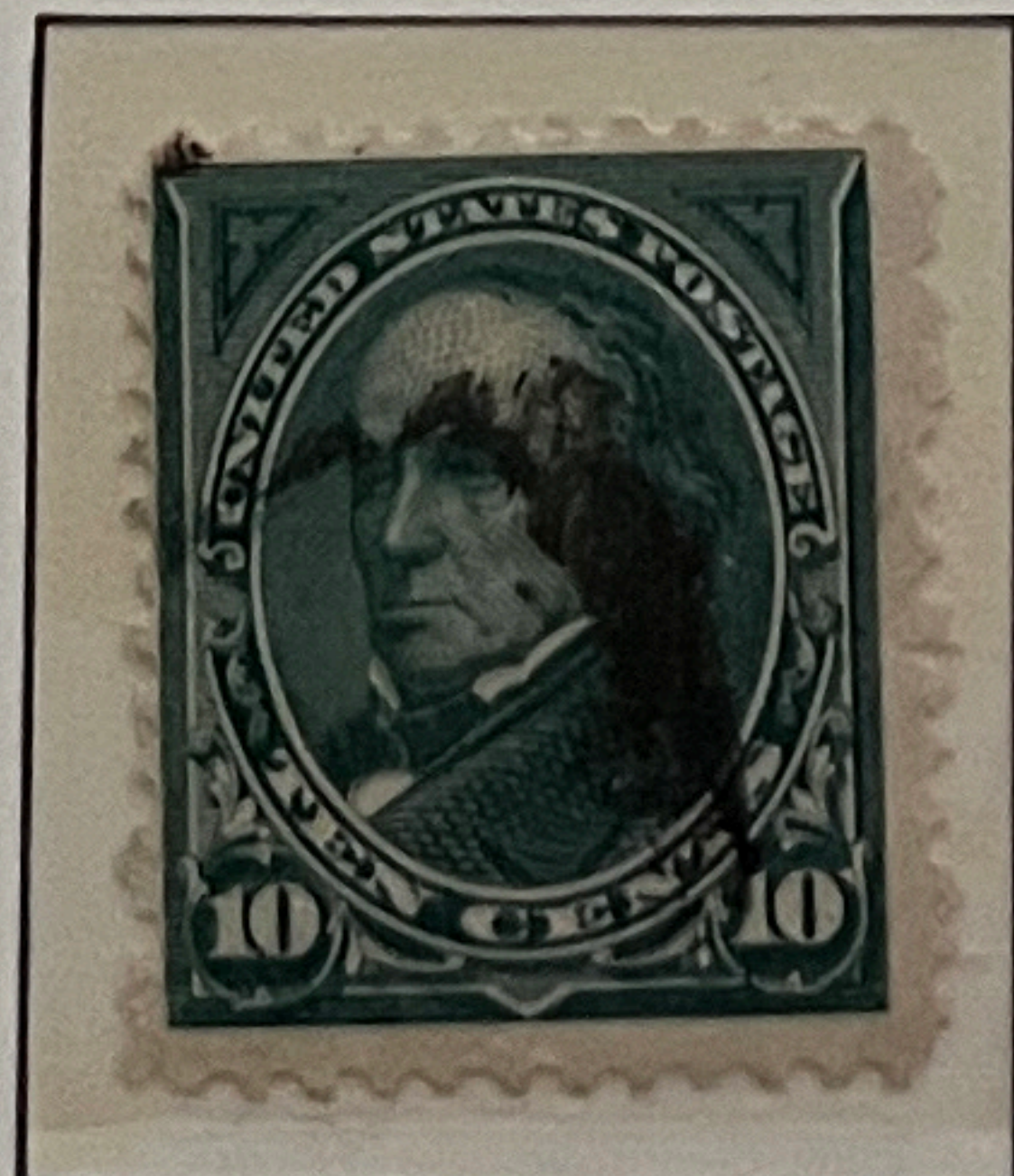

258



259



260

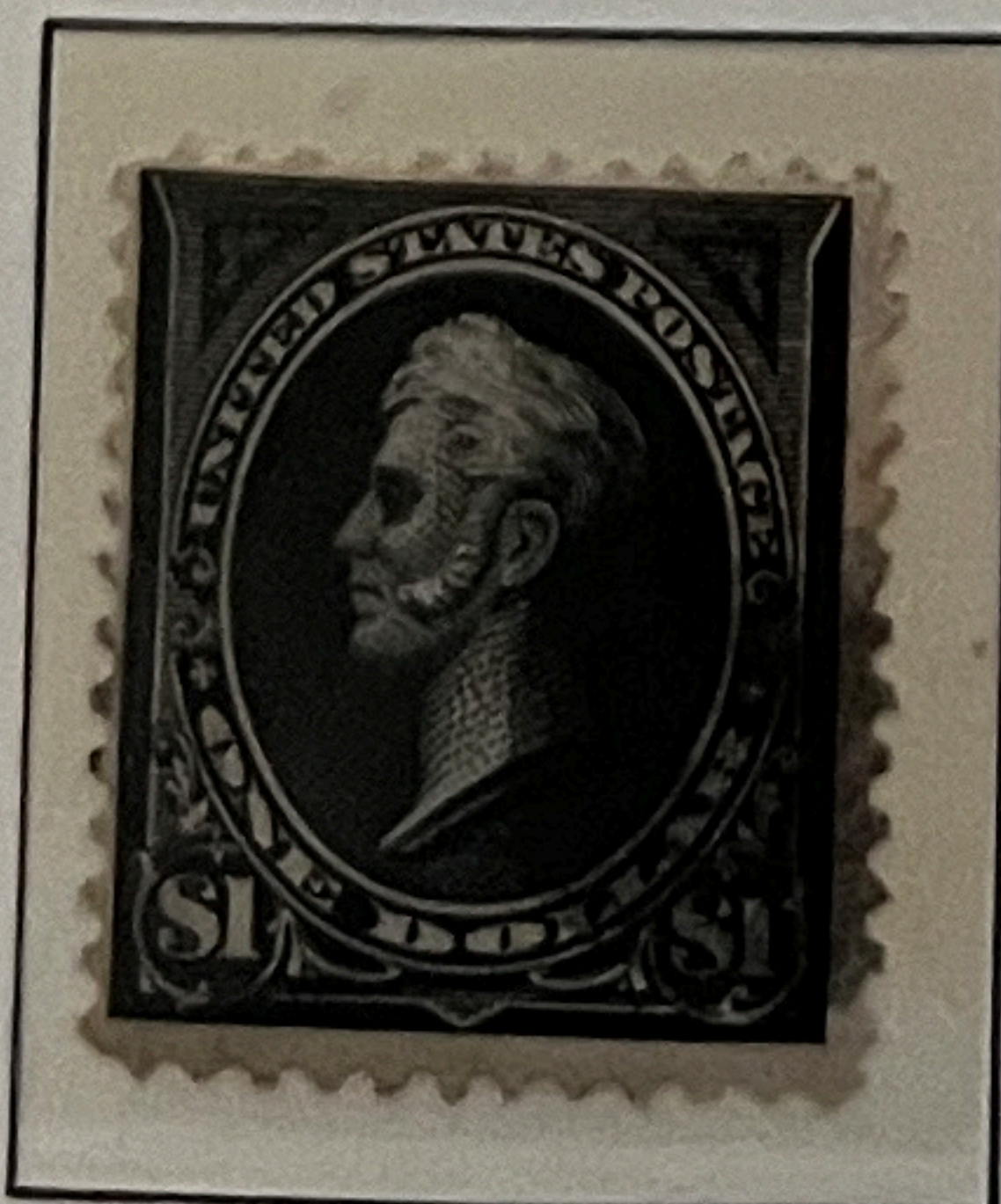

261

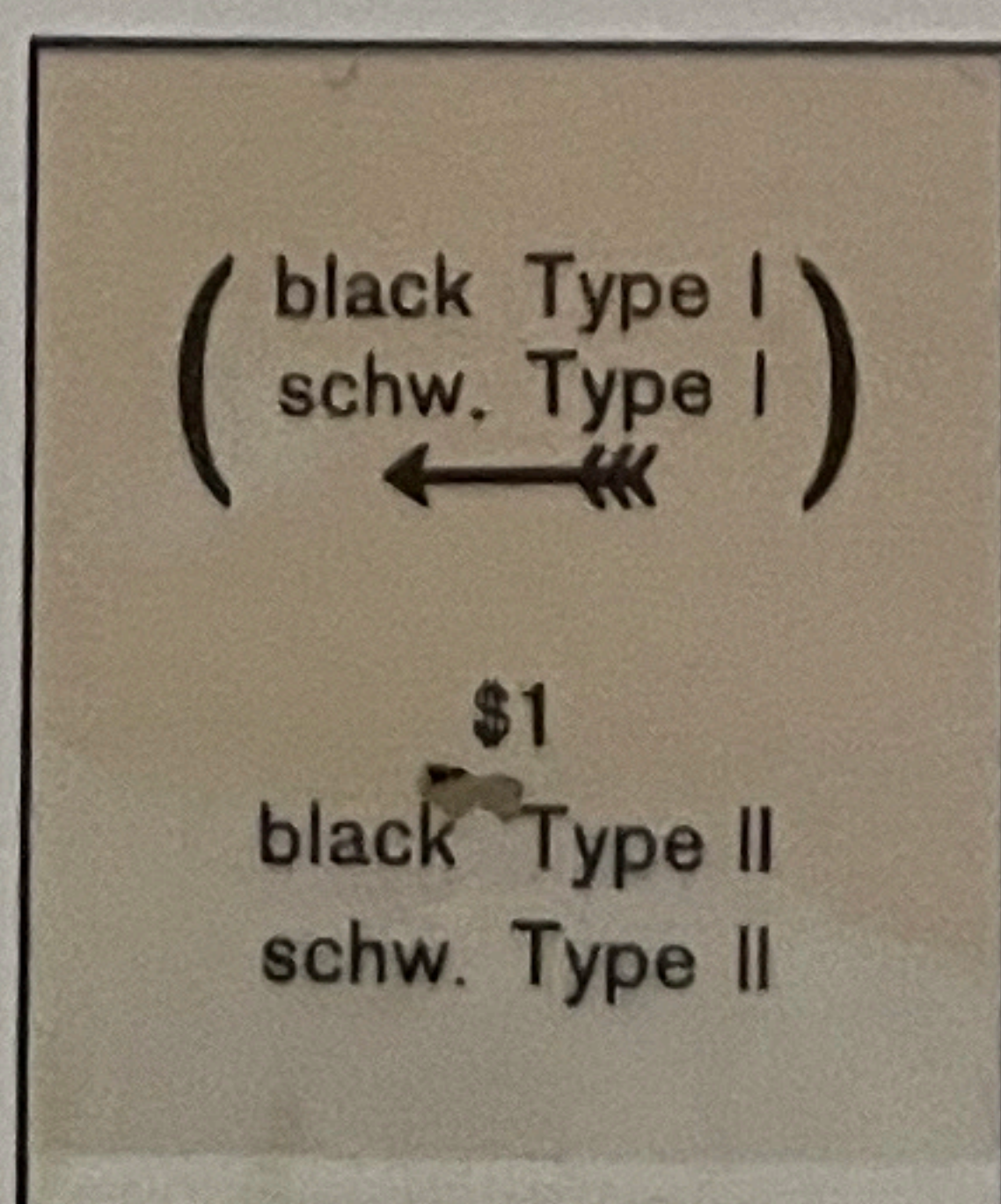

261A

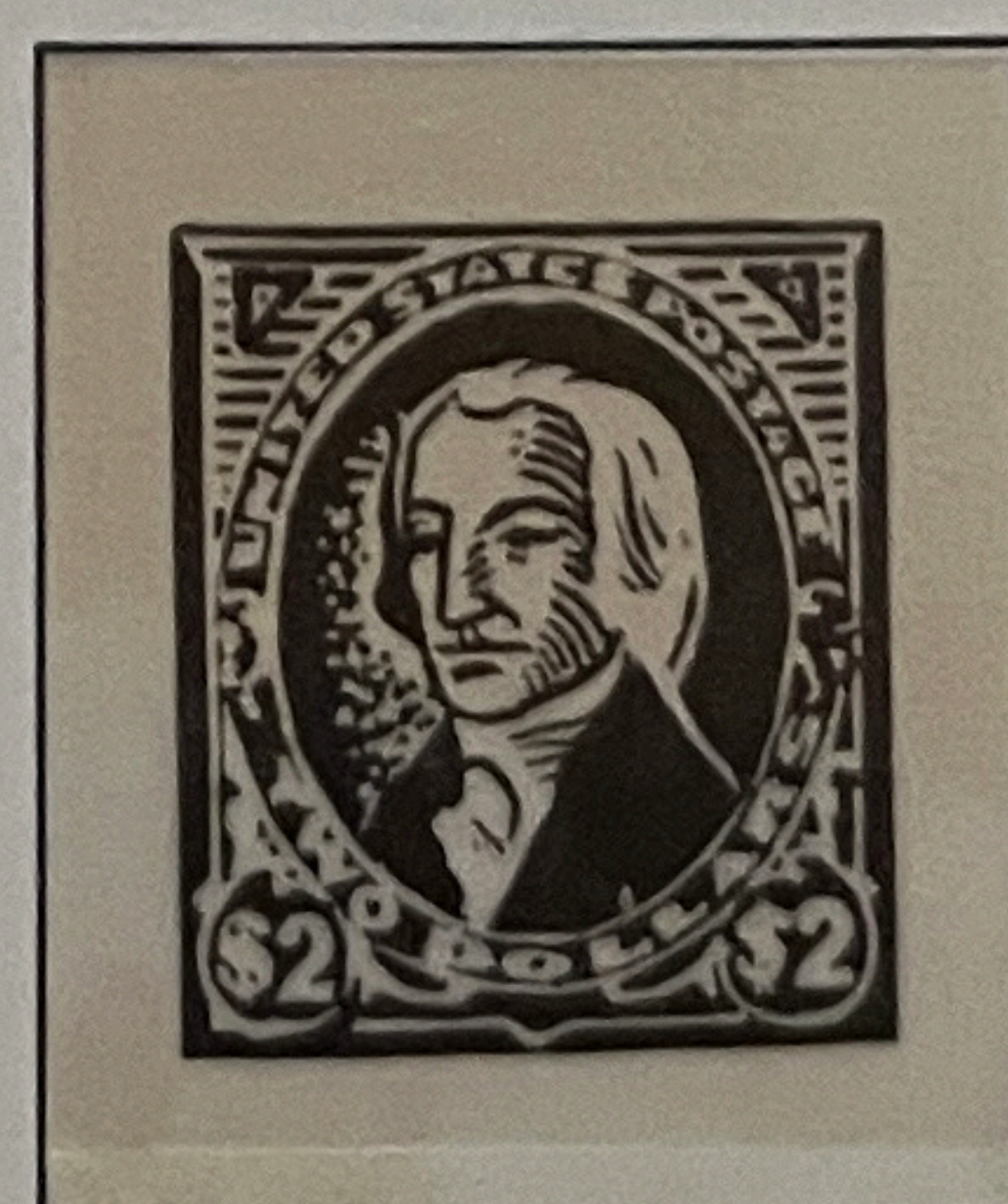

262

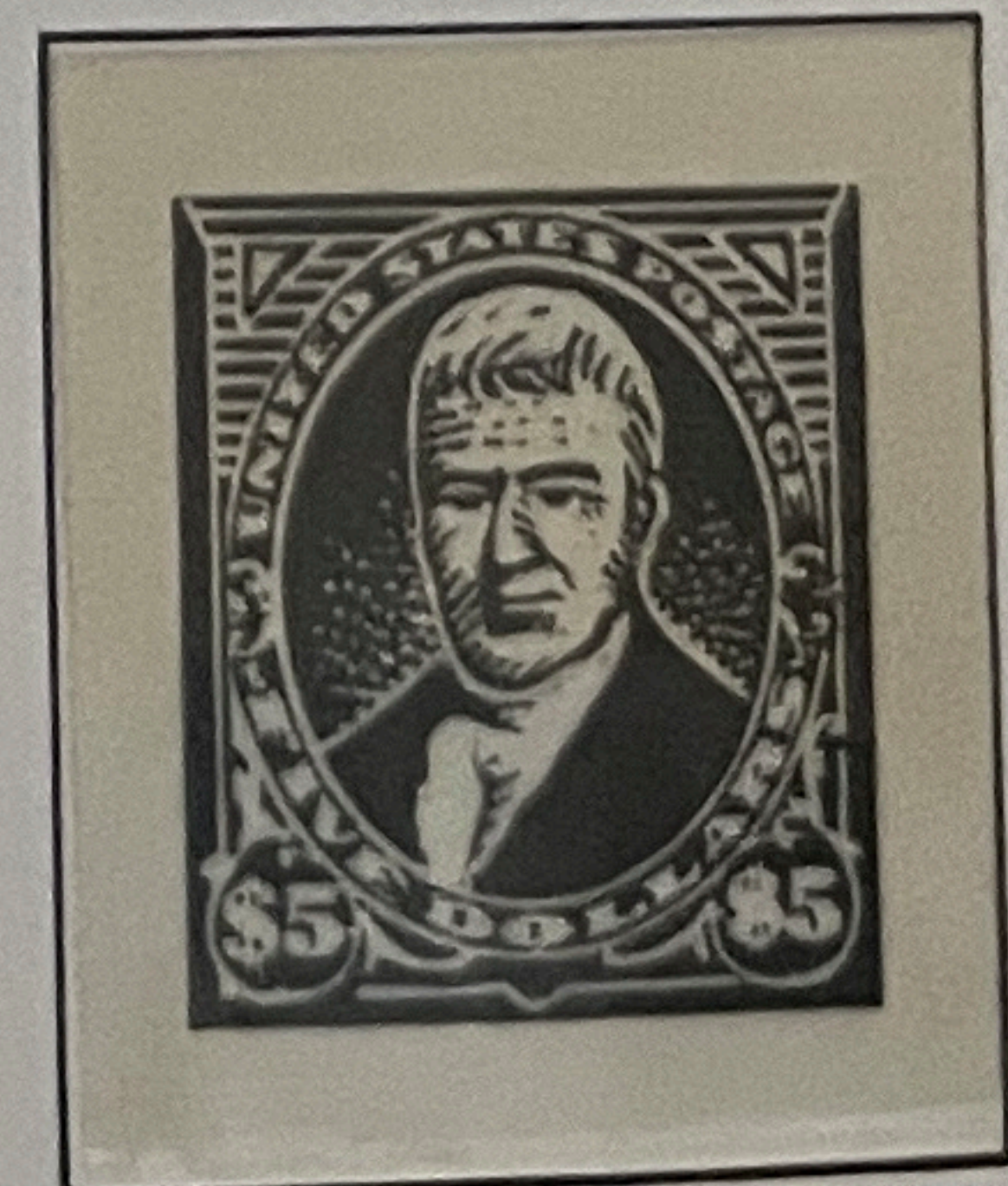

263

UNITED STATES

1895

Watermarked
USPS



264 OG

Mit Wasserzeichen
USPS

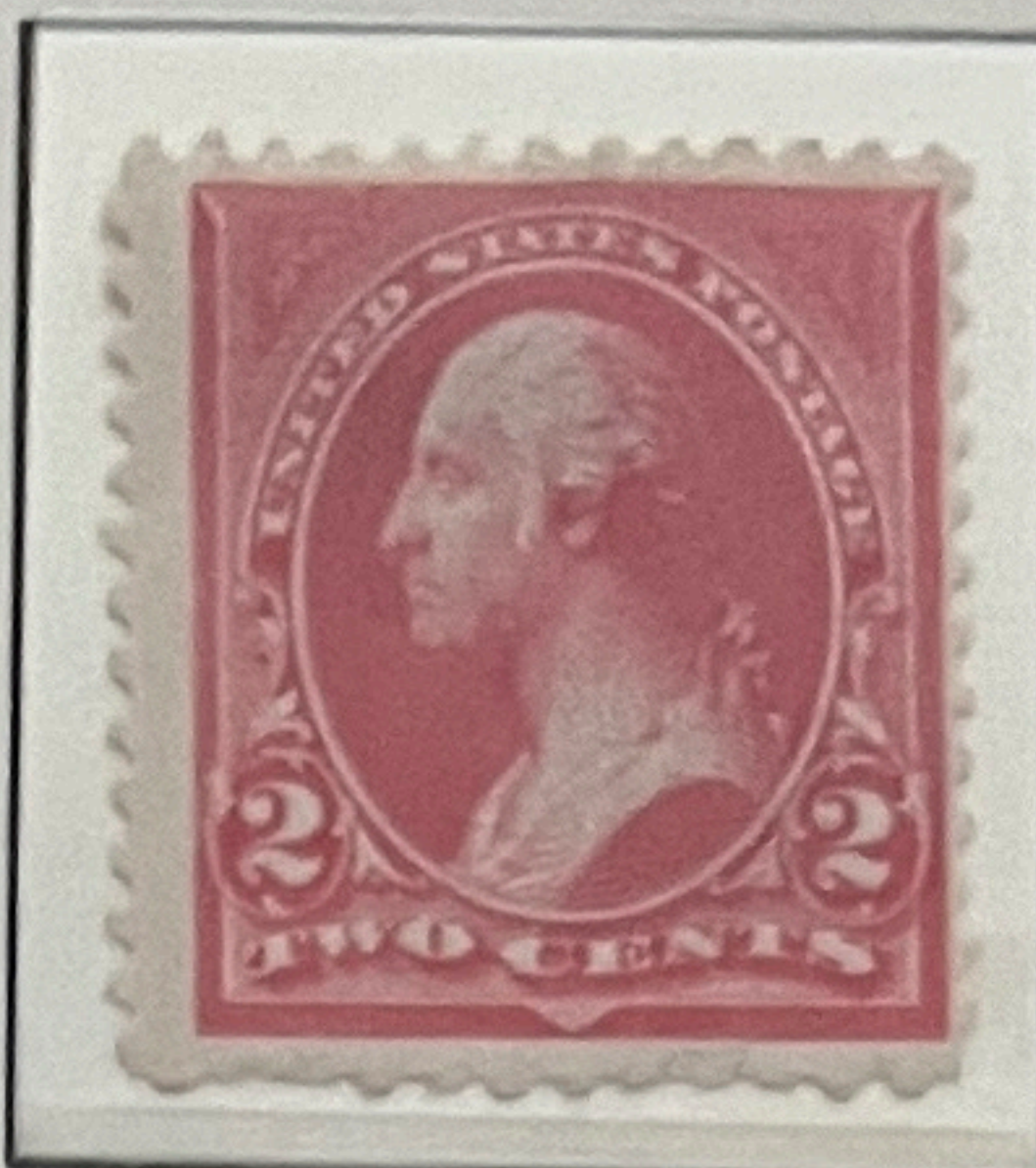

265



266

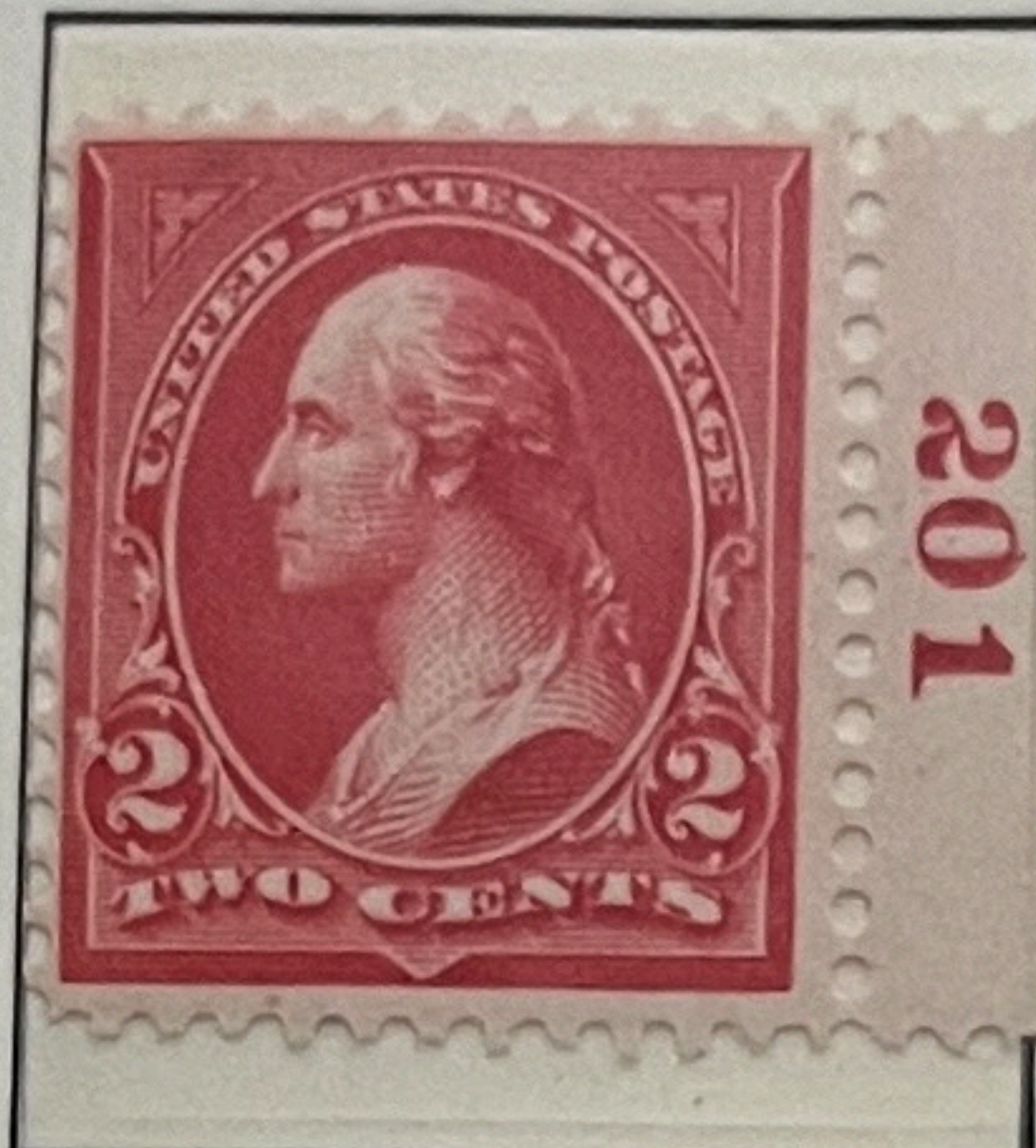

267 OG

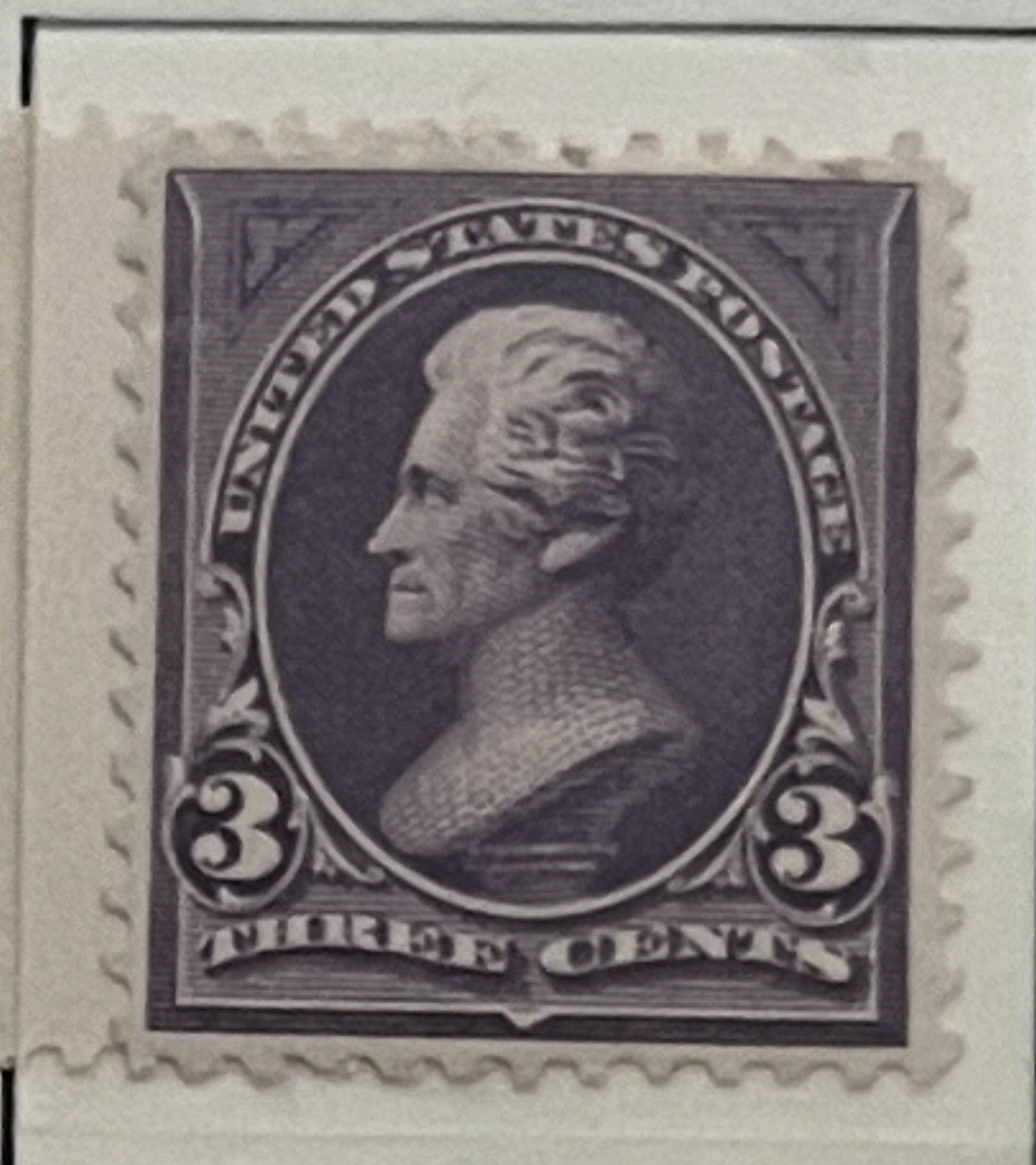

268

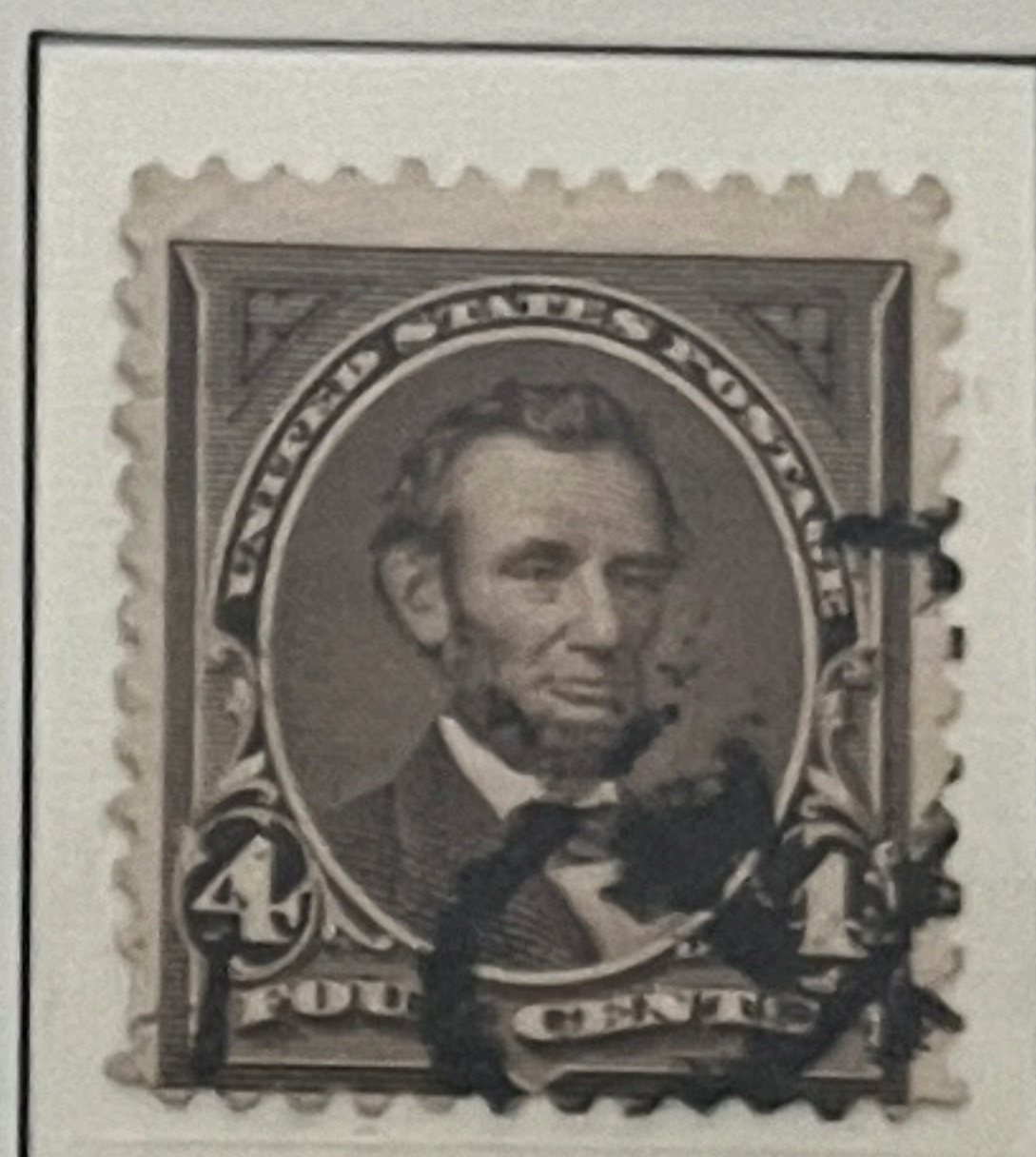

269

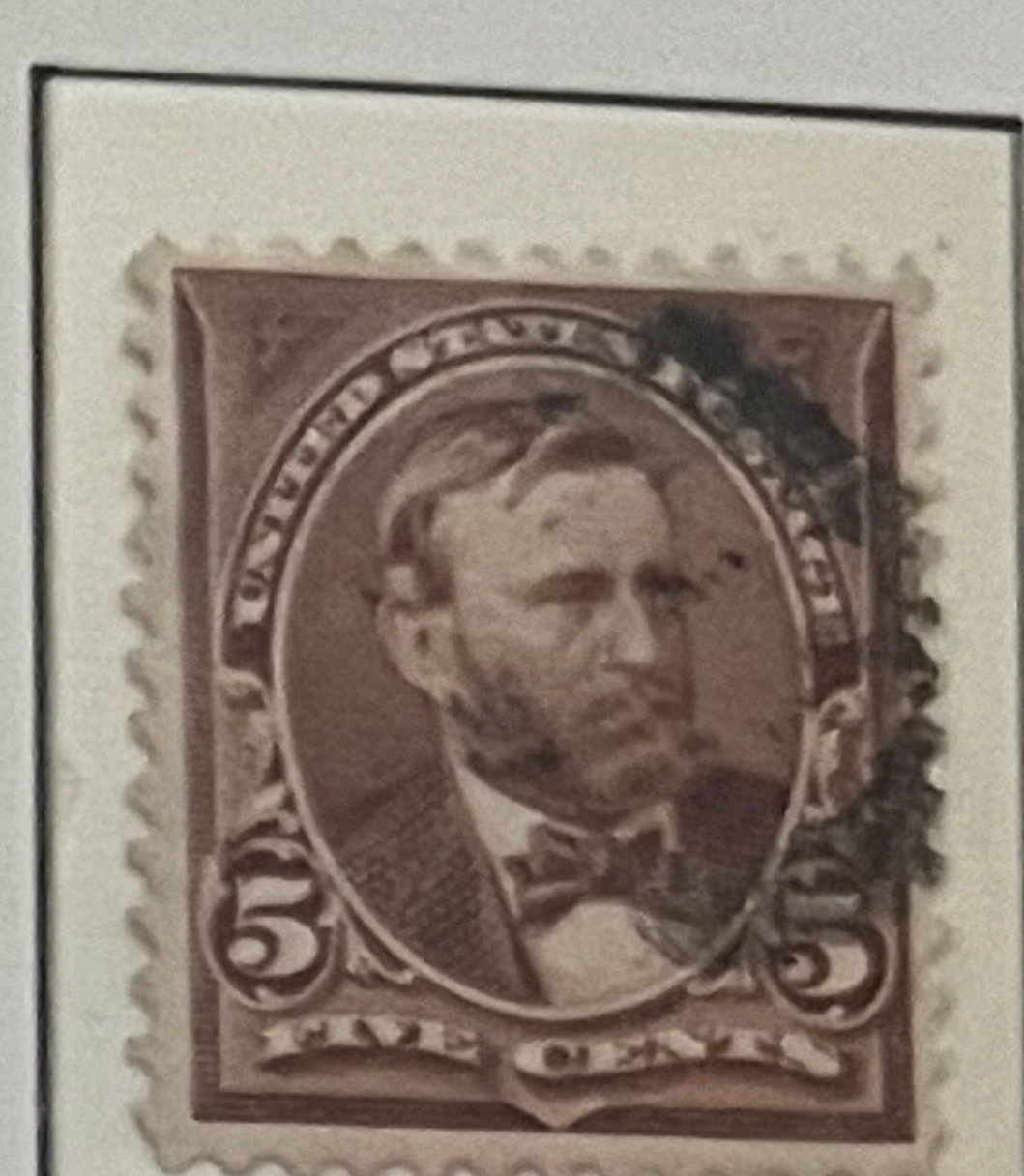

270

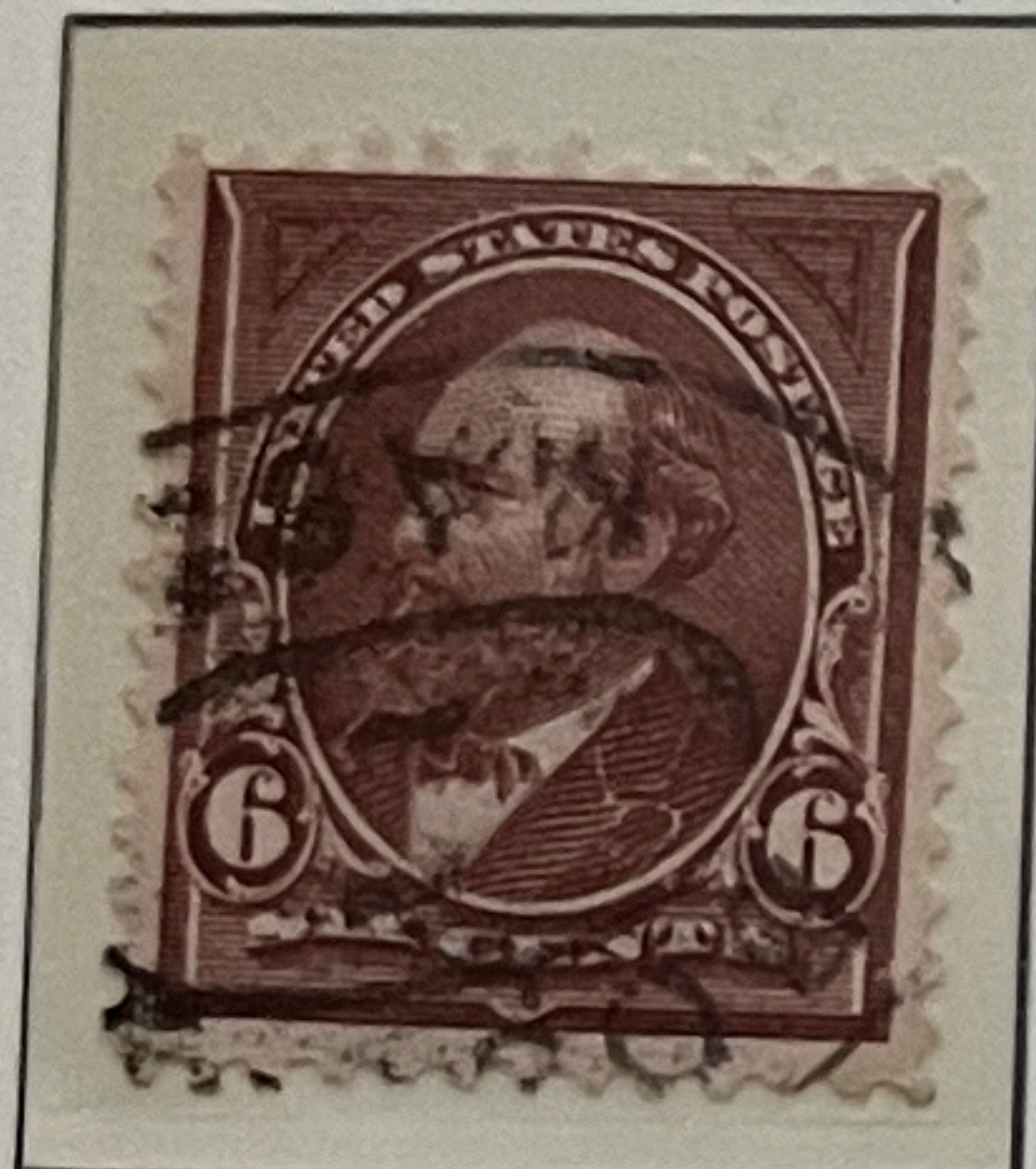

271

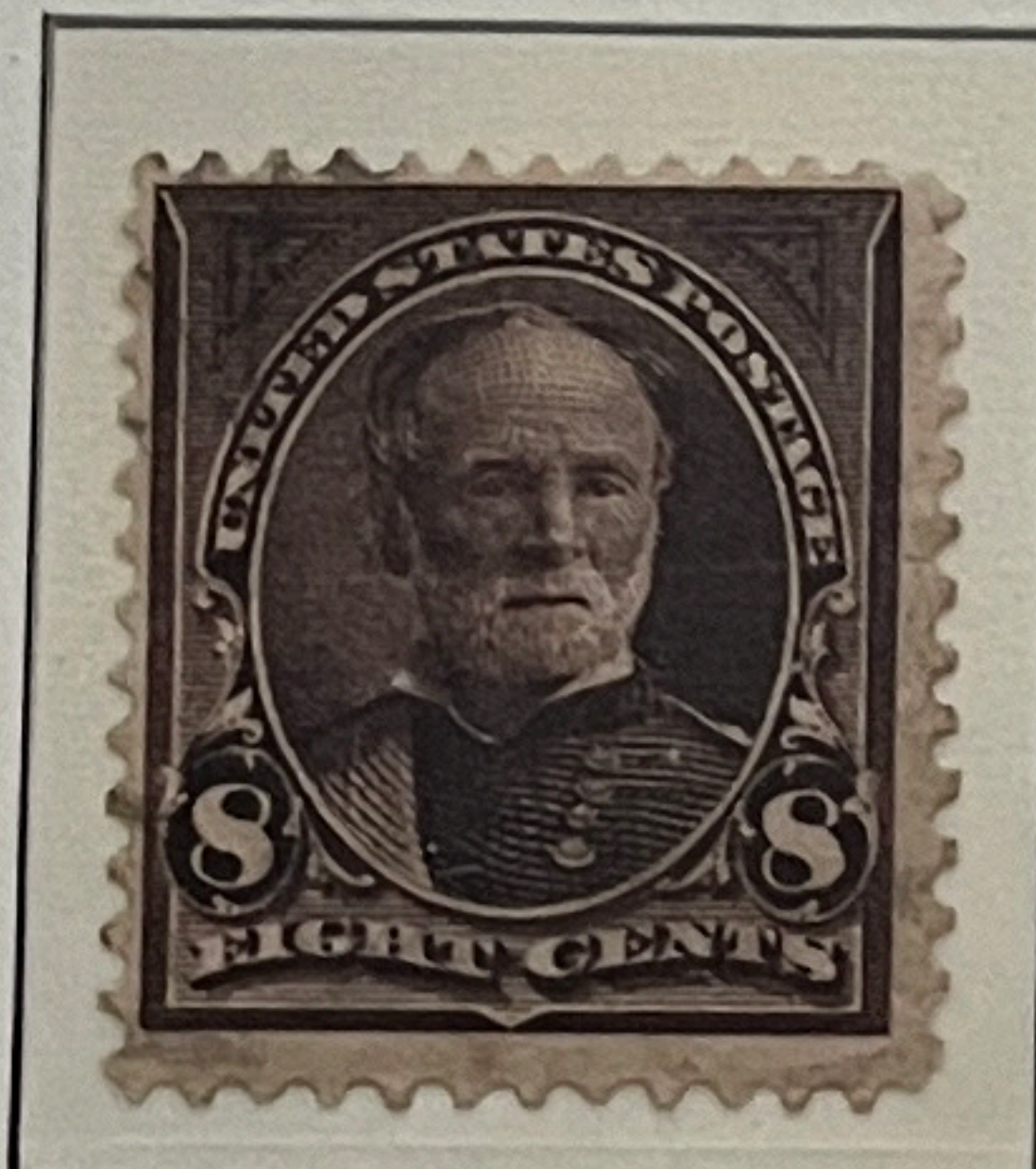

272

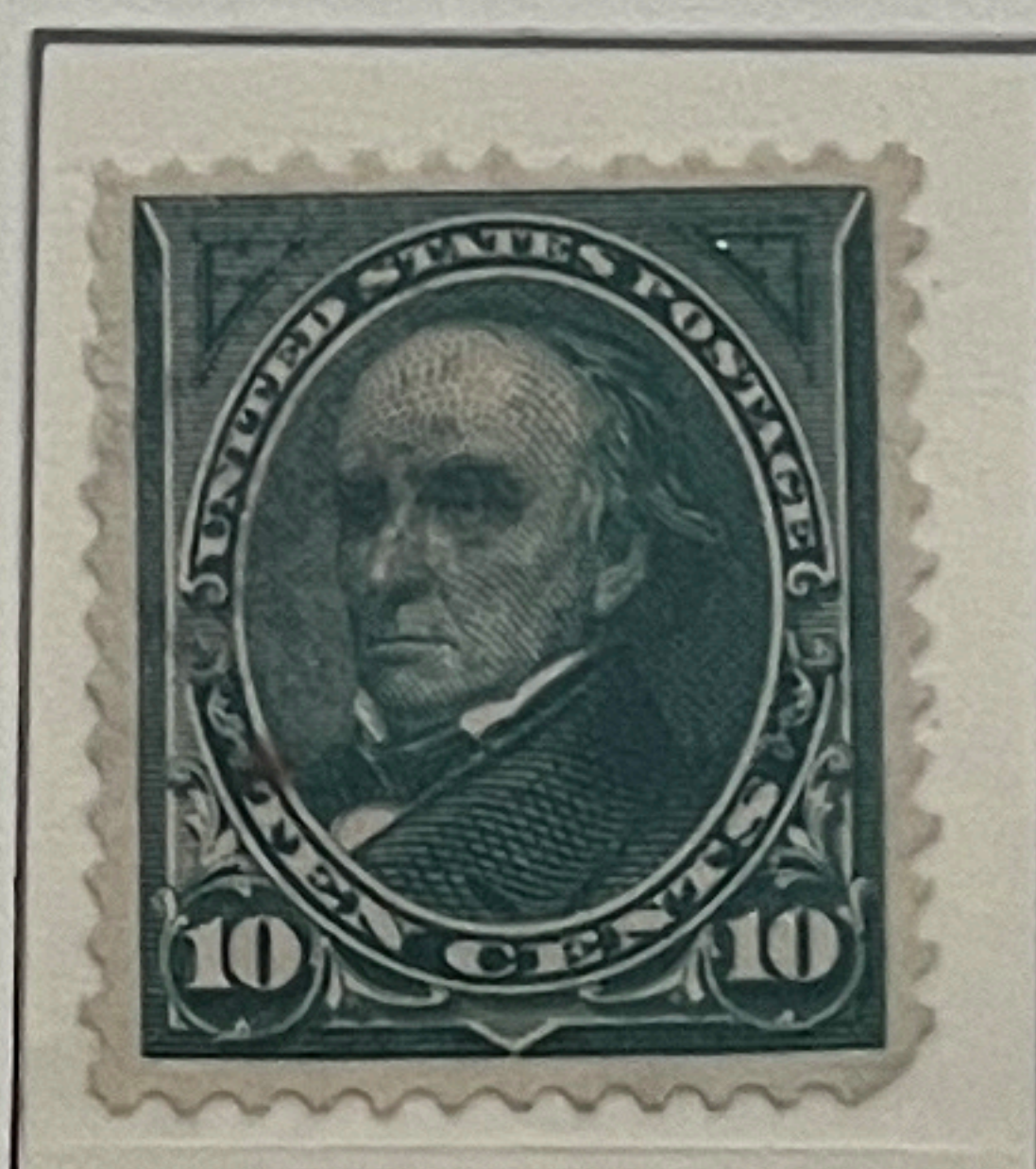

273

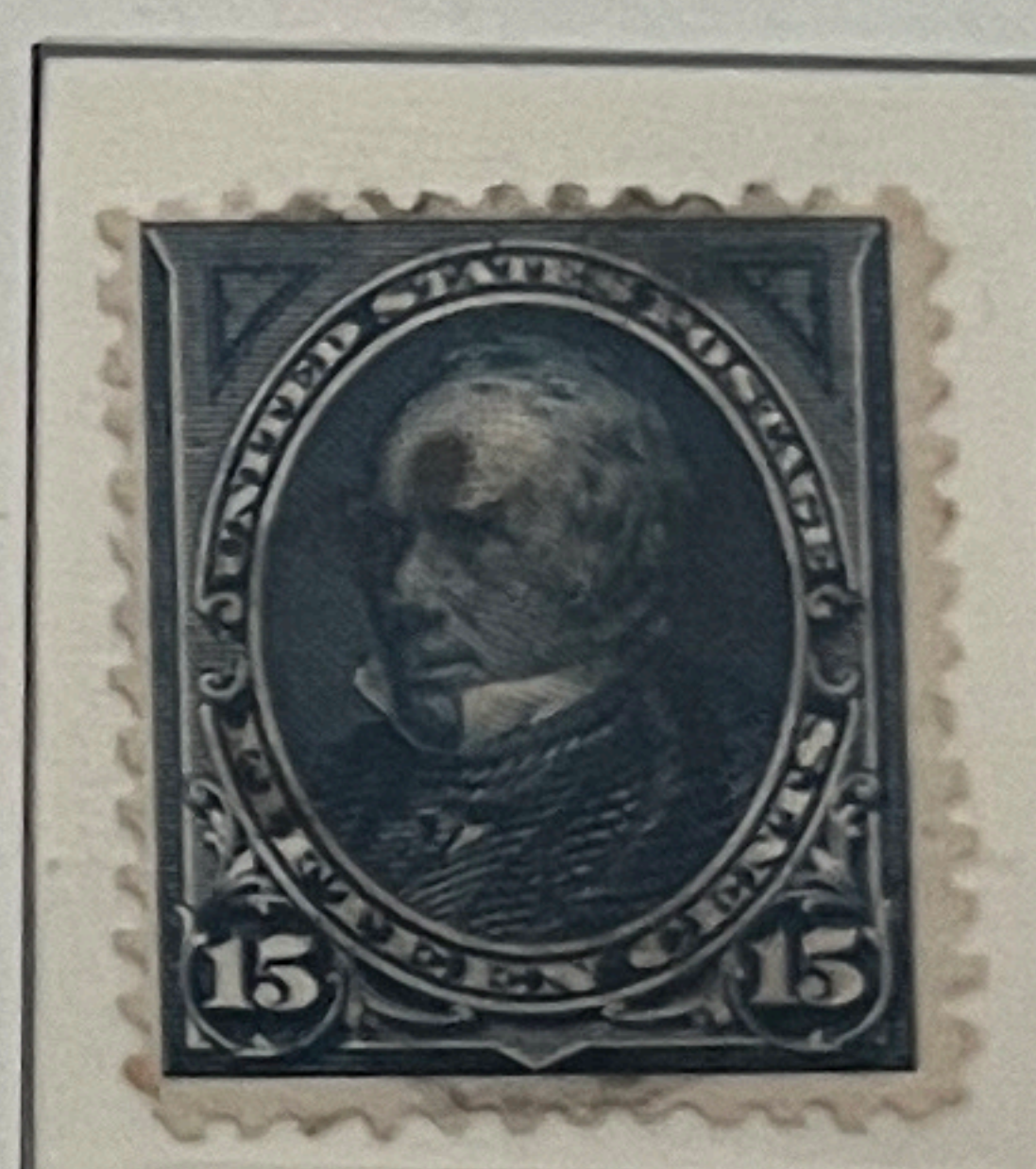

274



275

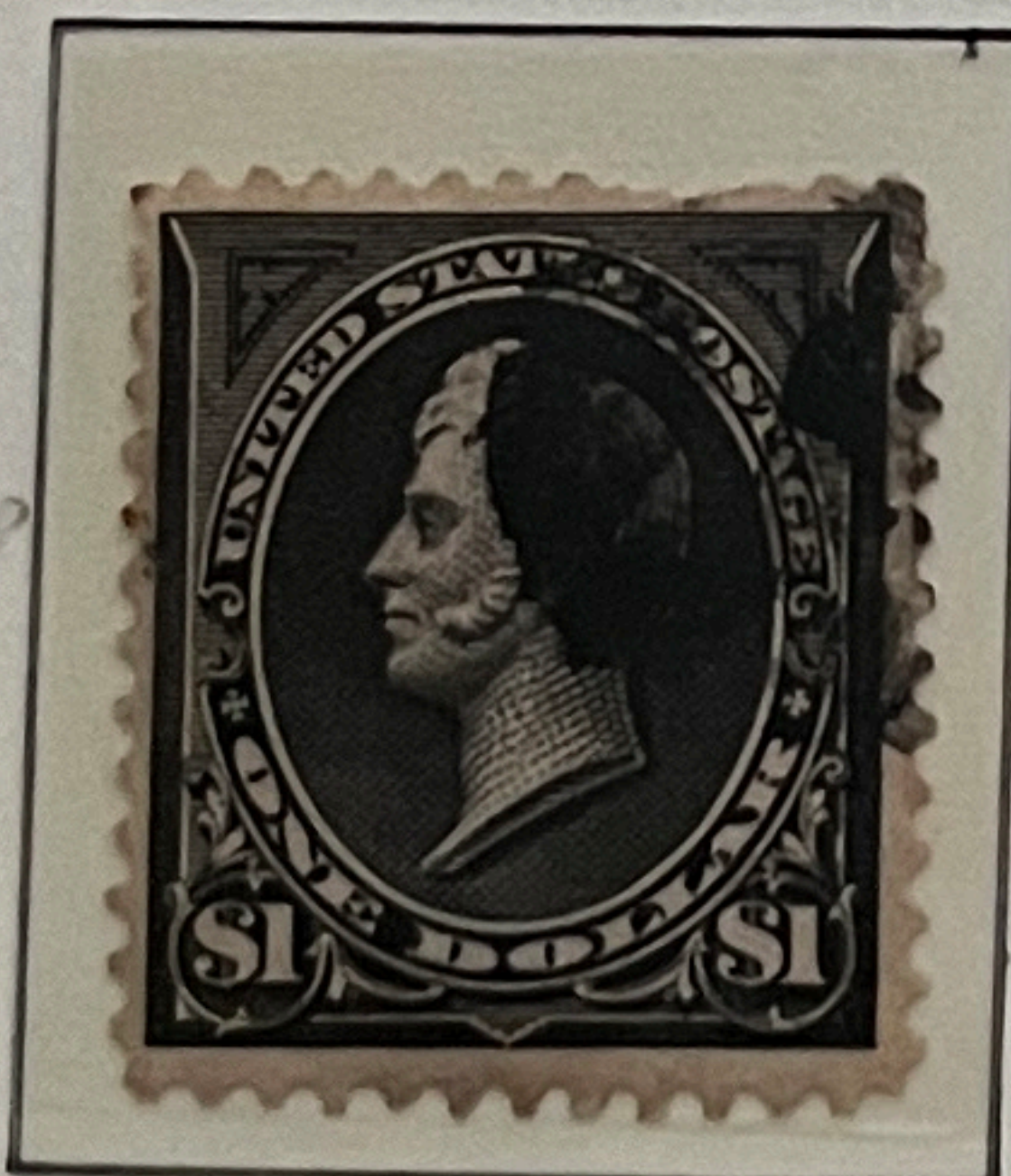

276

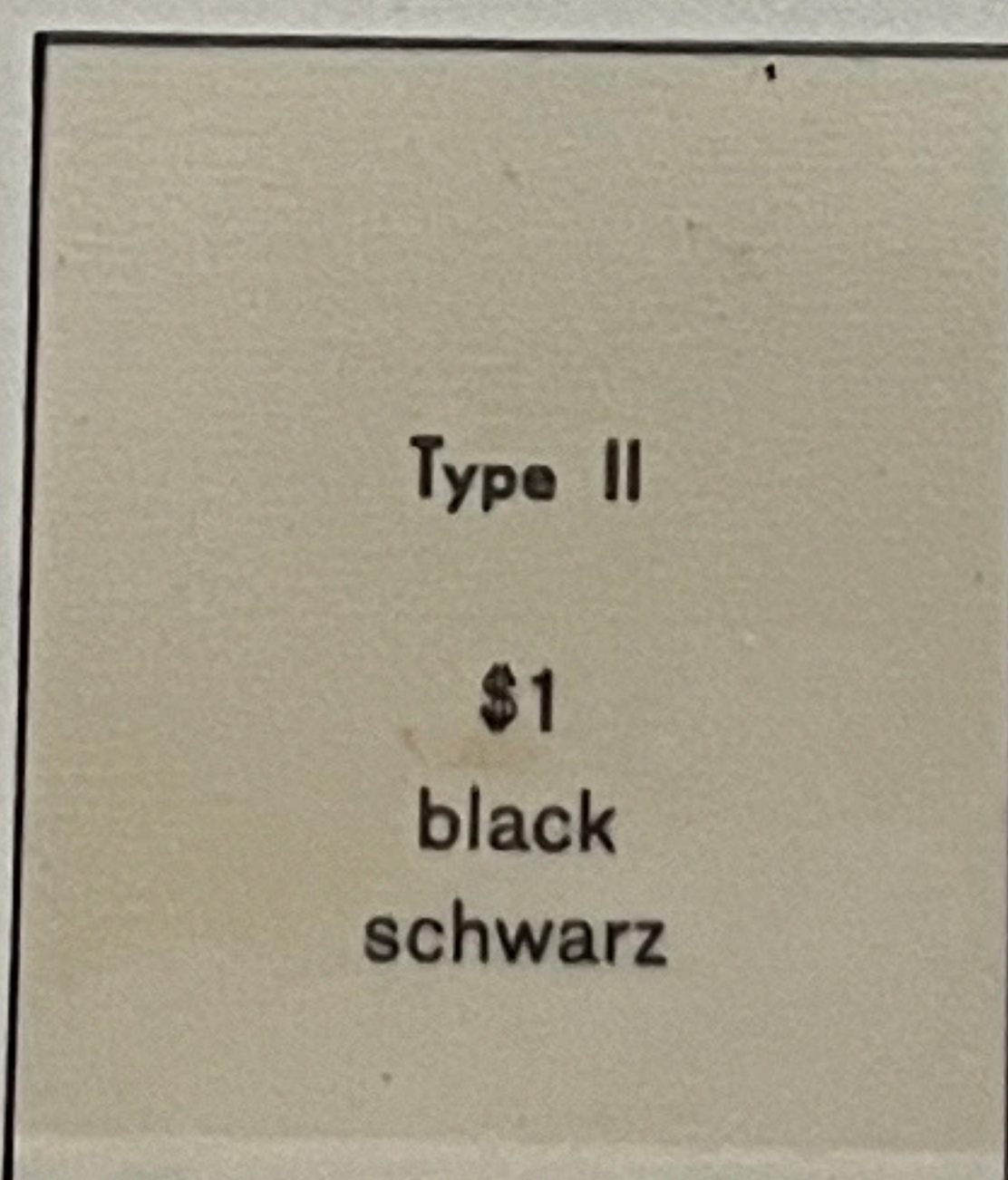

276A

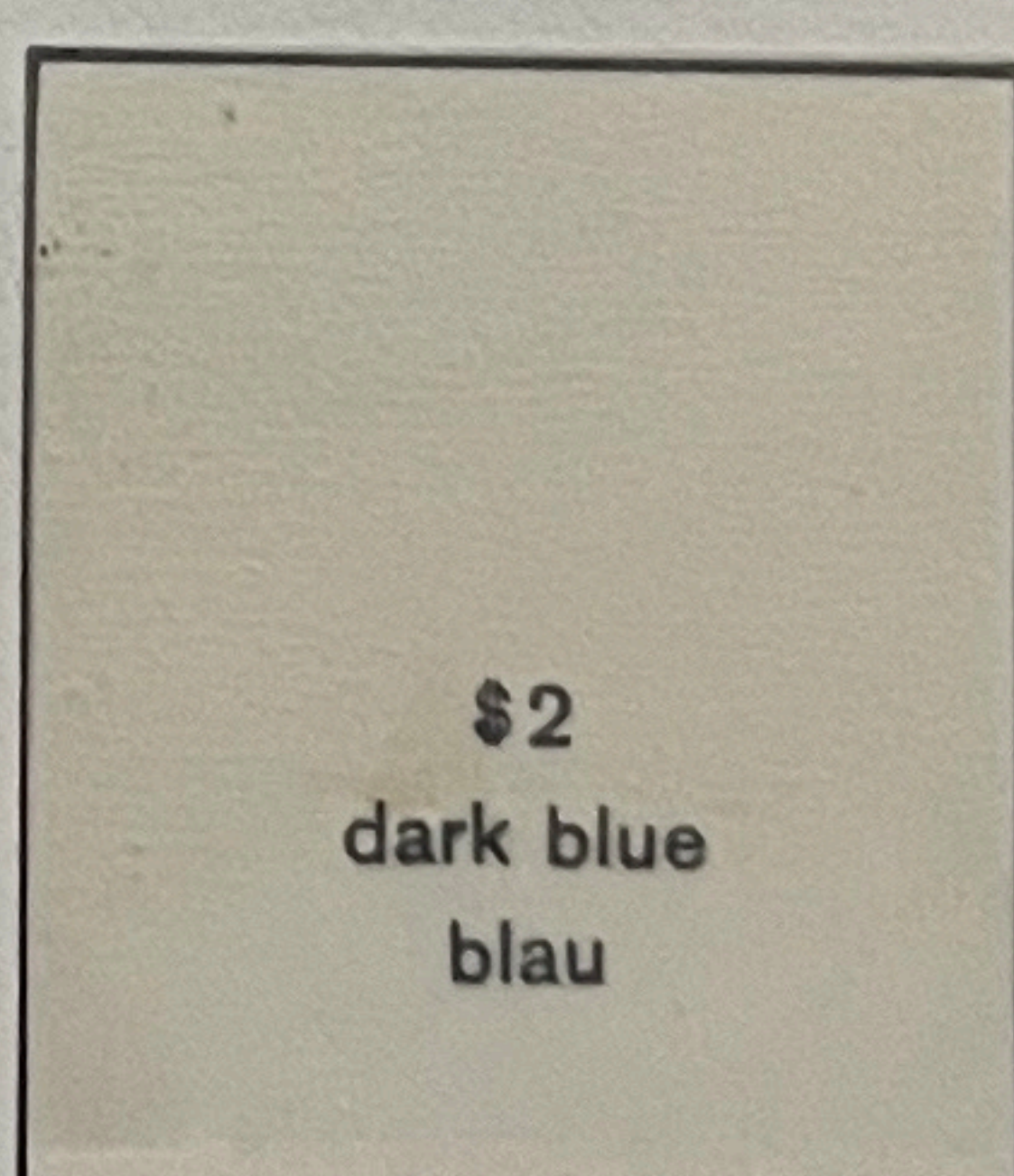

277

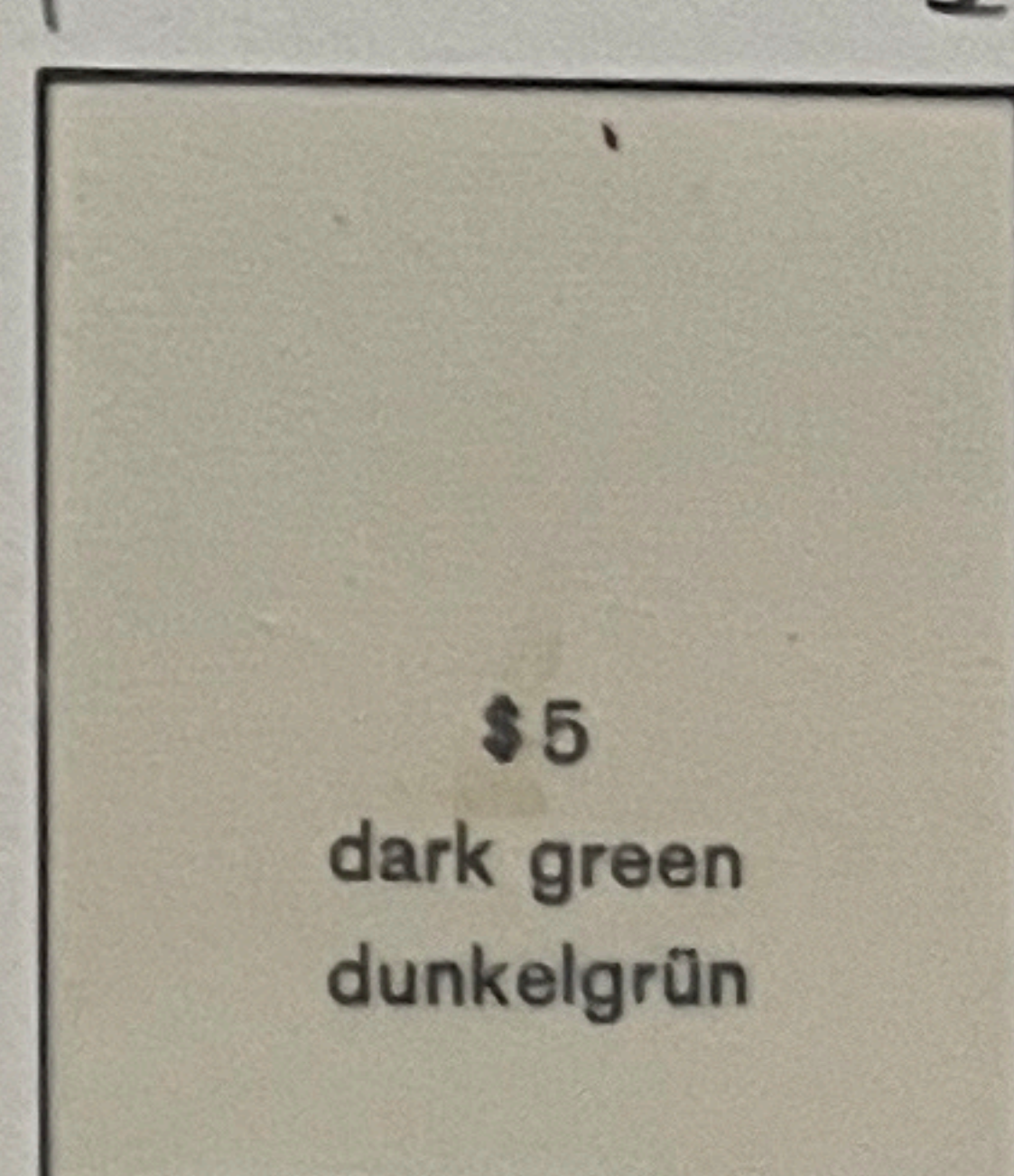

278

1898

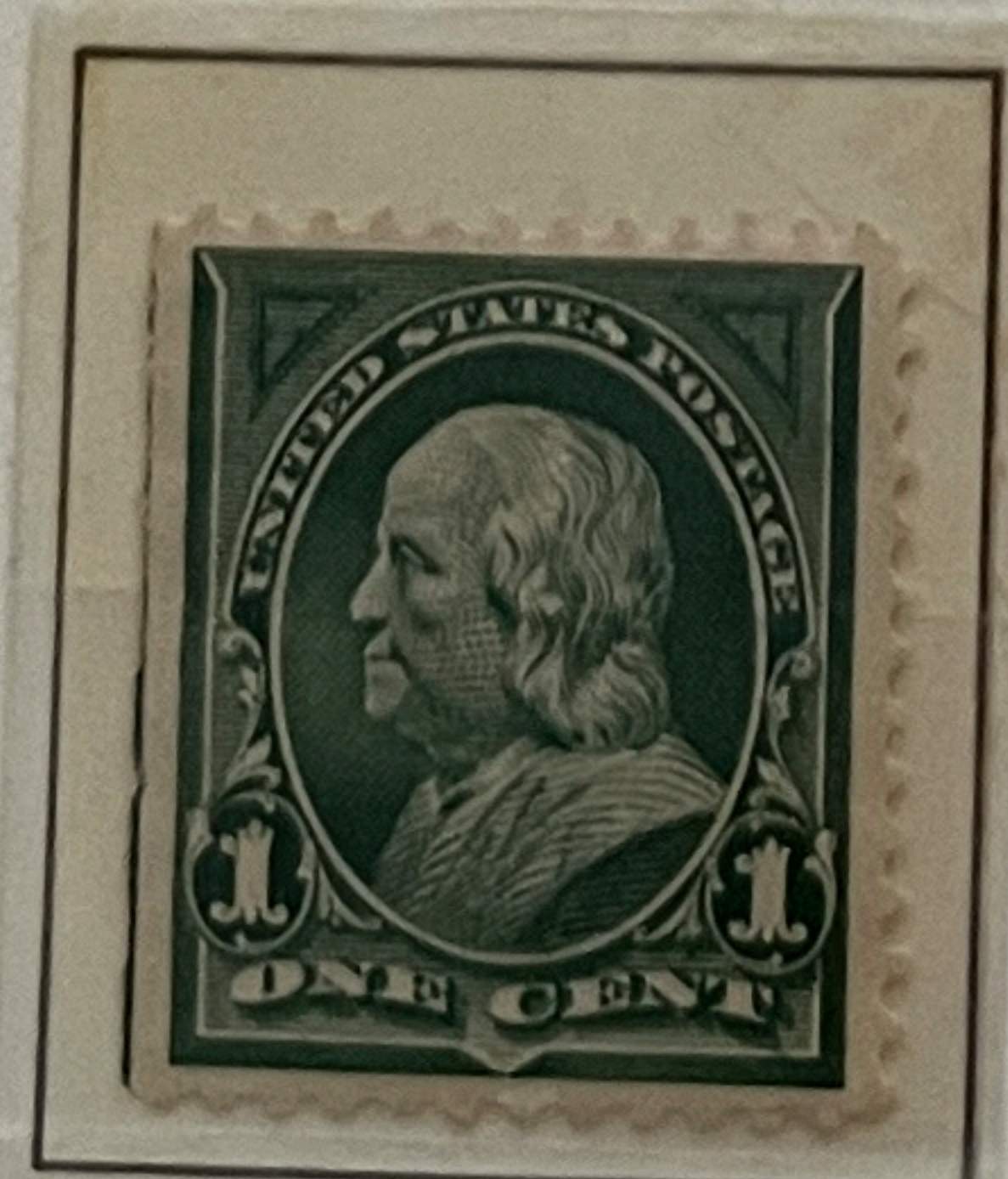

279

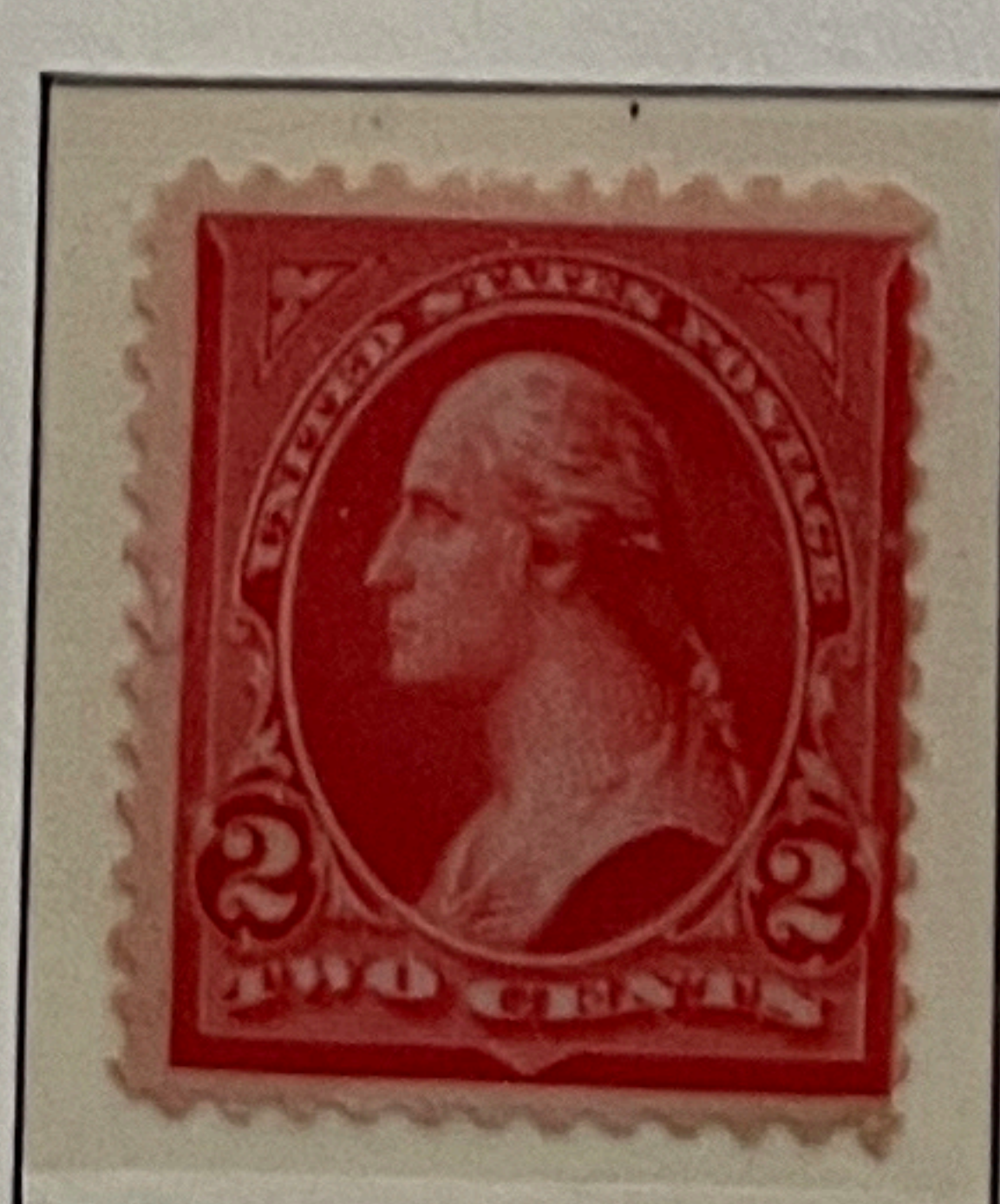

279b

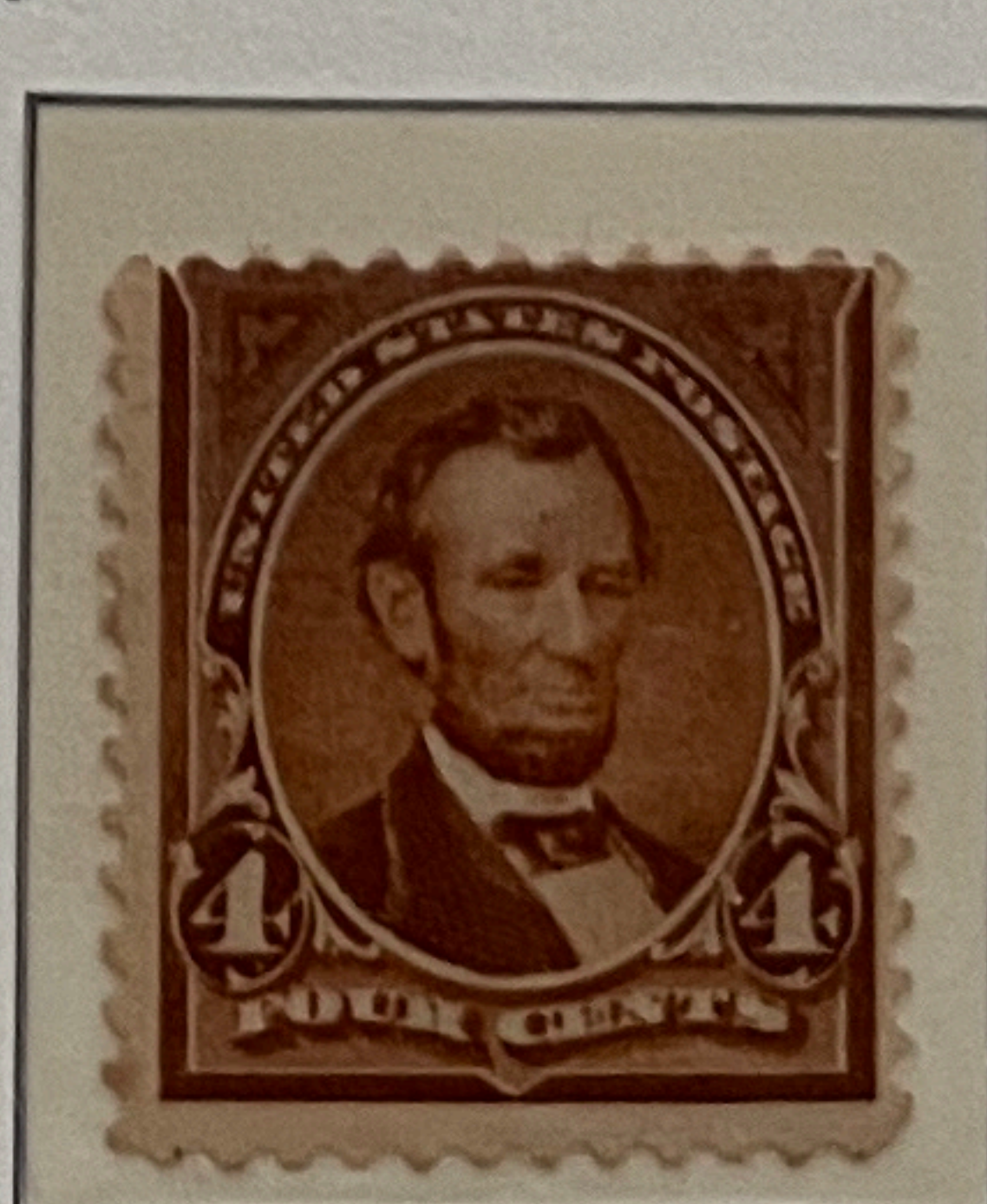

280

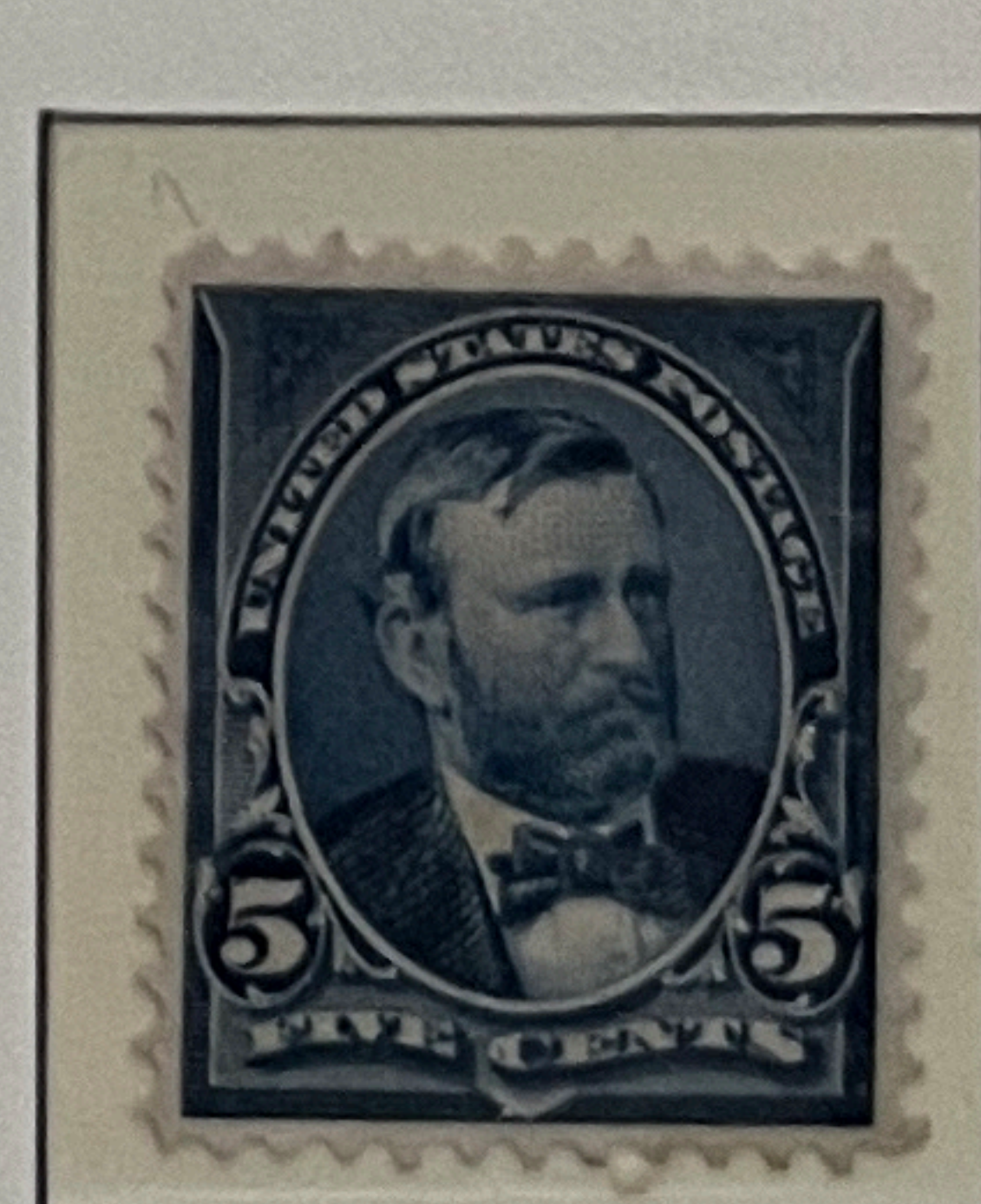

281

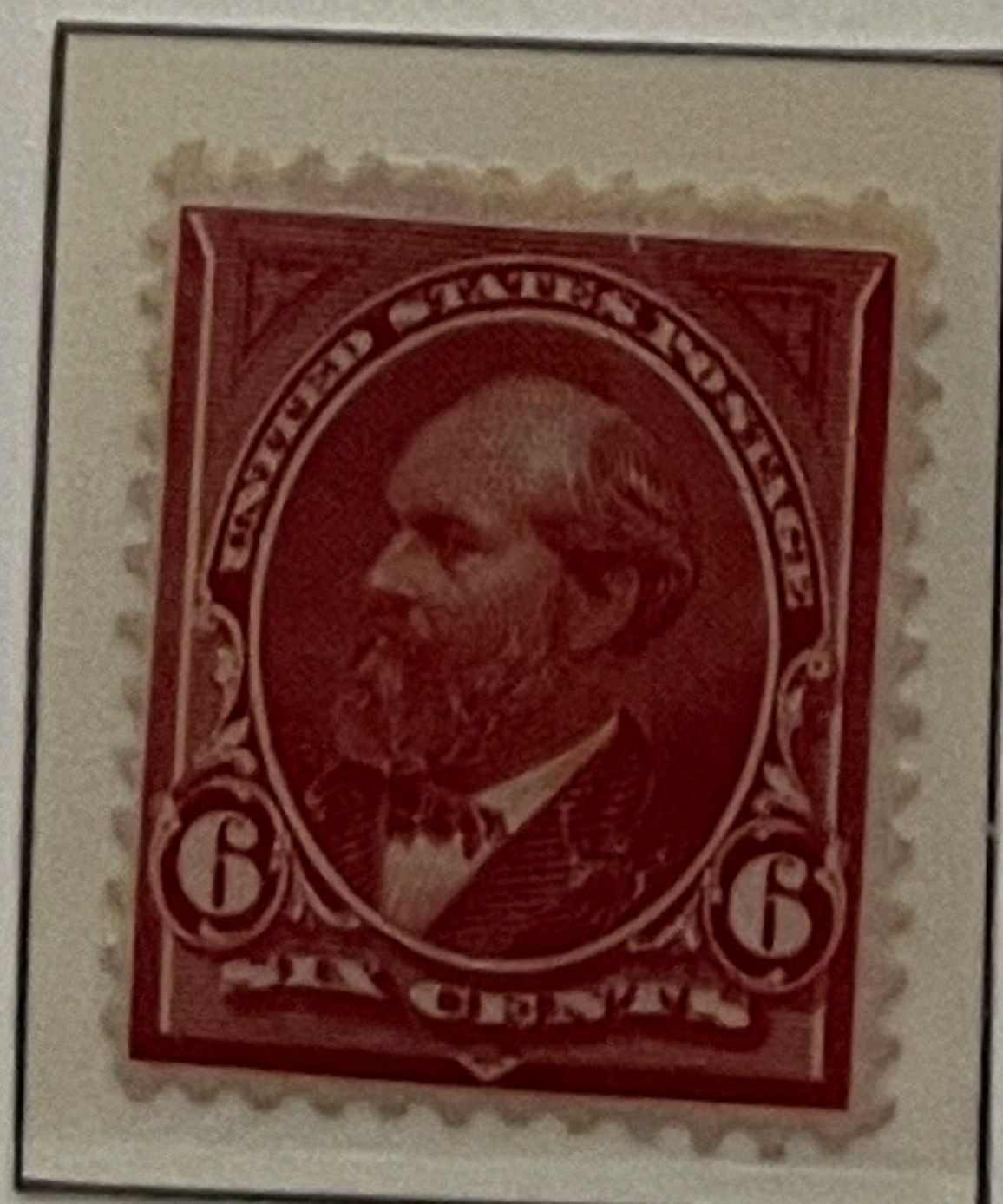

282

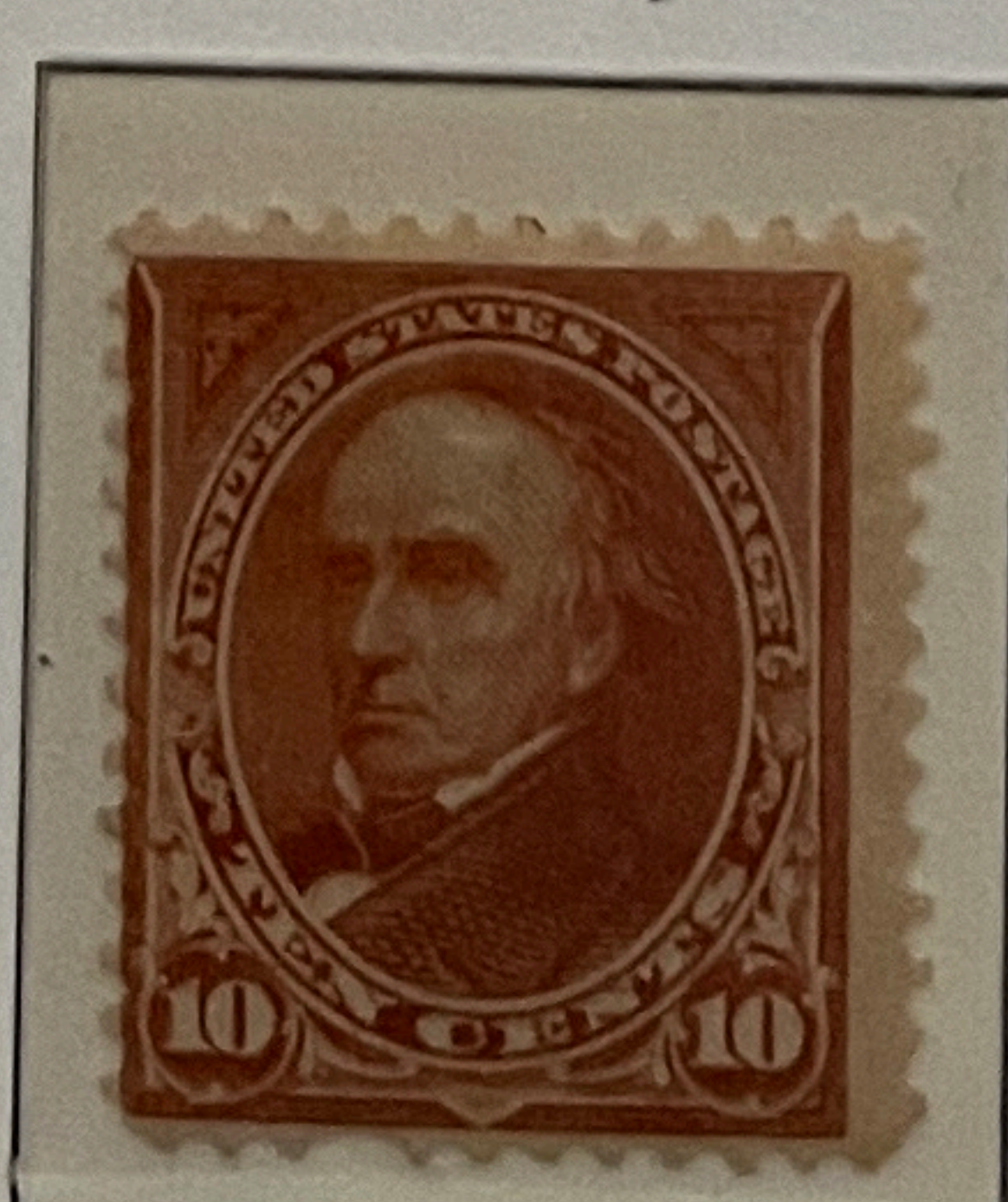

282c OG



283

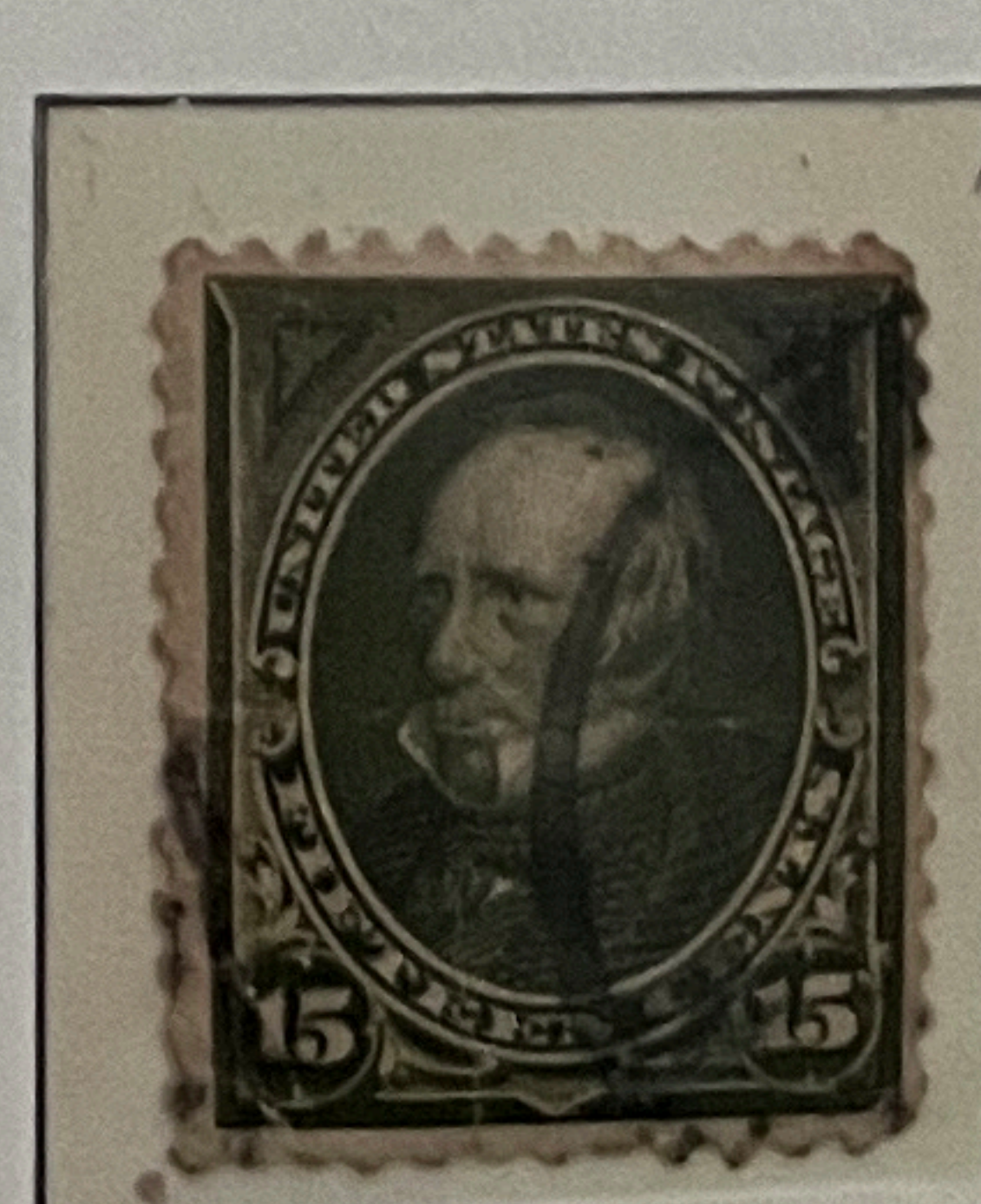

284

Trans
Miss



285



286



287

NH



288

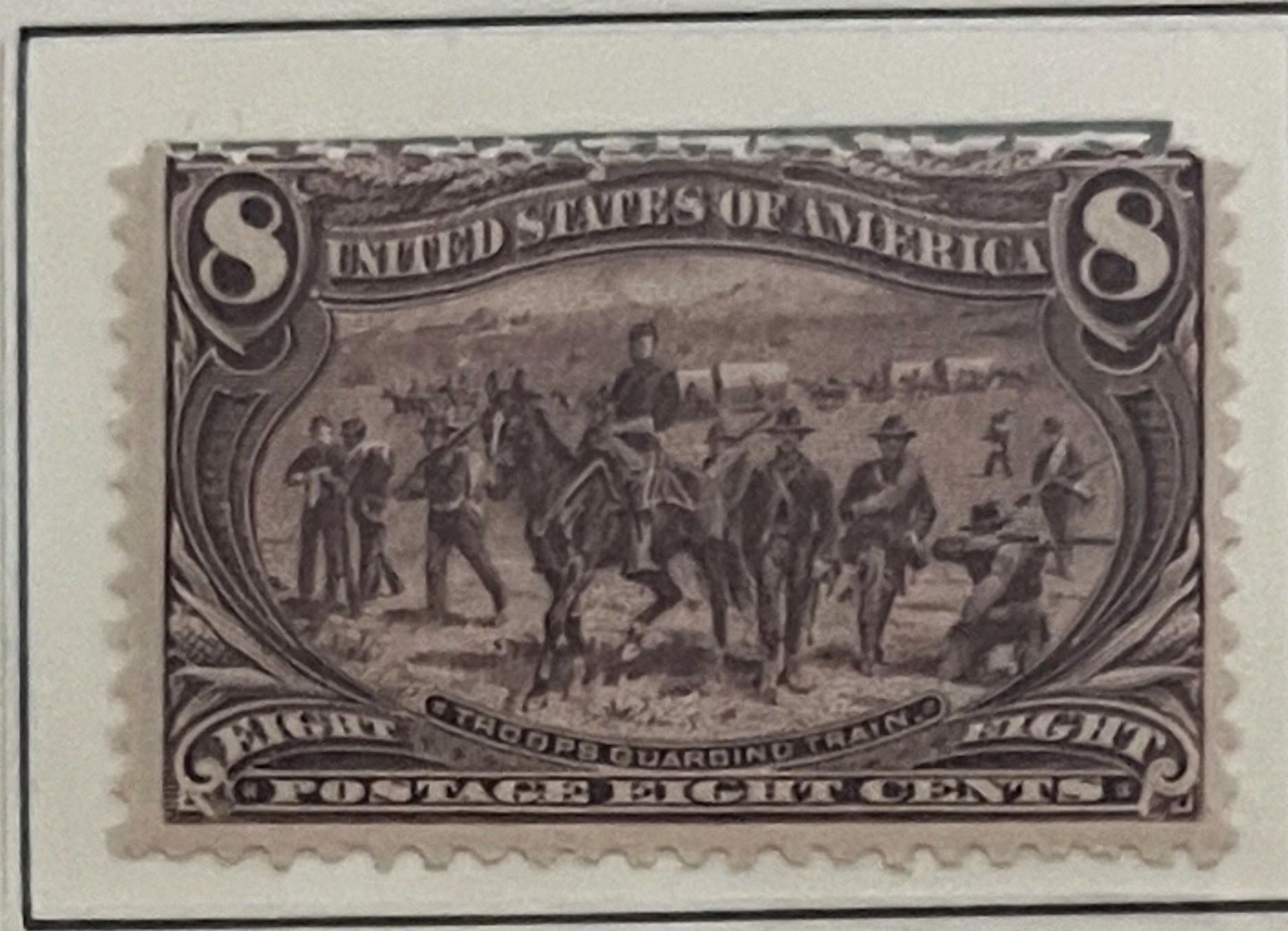

289 NH



290



291



292



293

RWJD
BDD B AAD B B RWJD



294



295 NH



296

Pan Am
EXP



297



298



299

UNITED STATES

1902/03

Perf. 12 Gez.

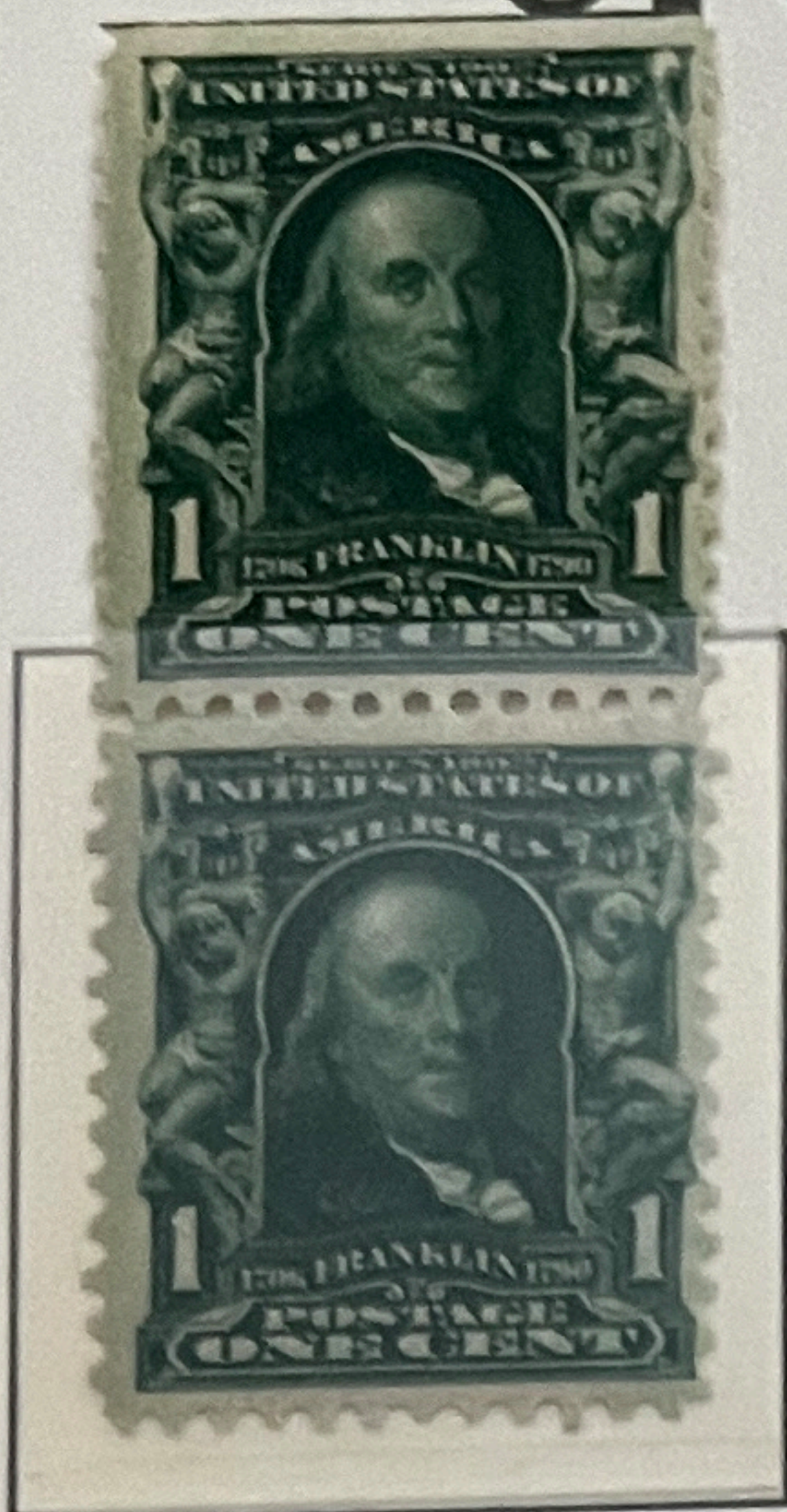

300

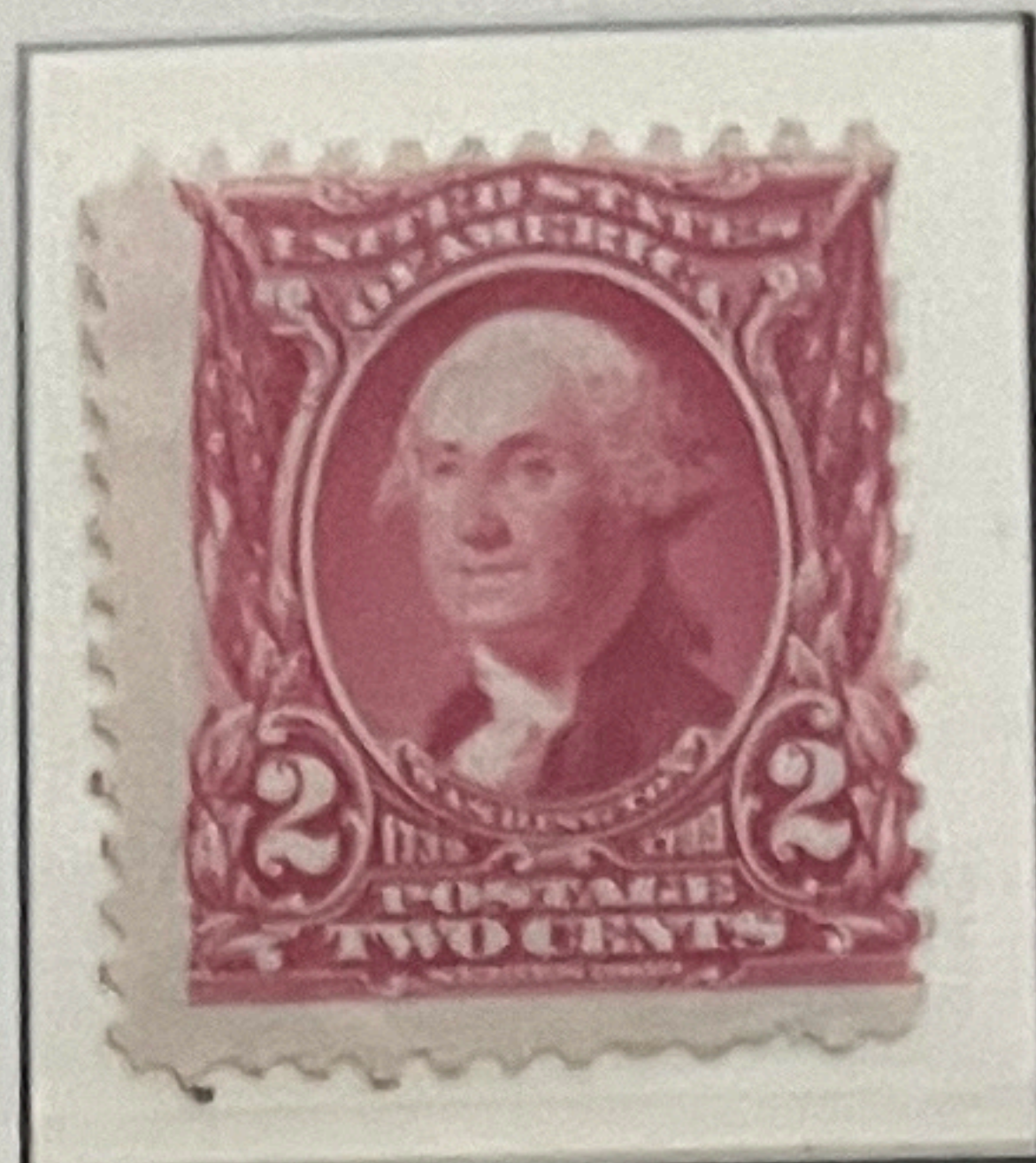

301

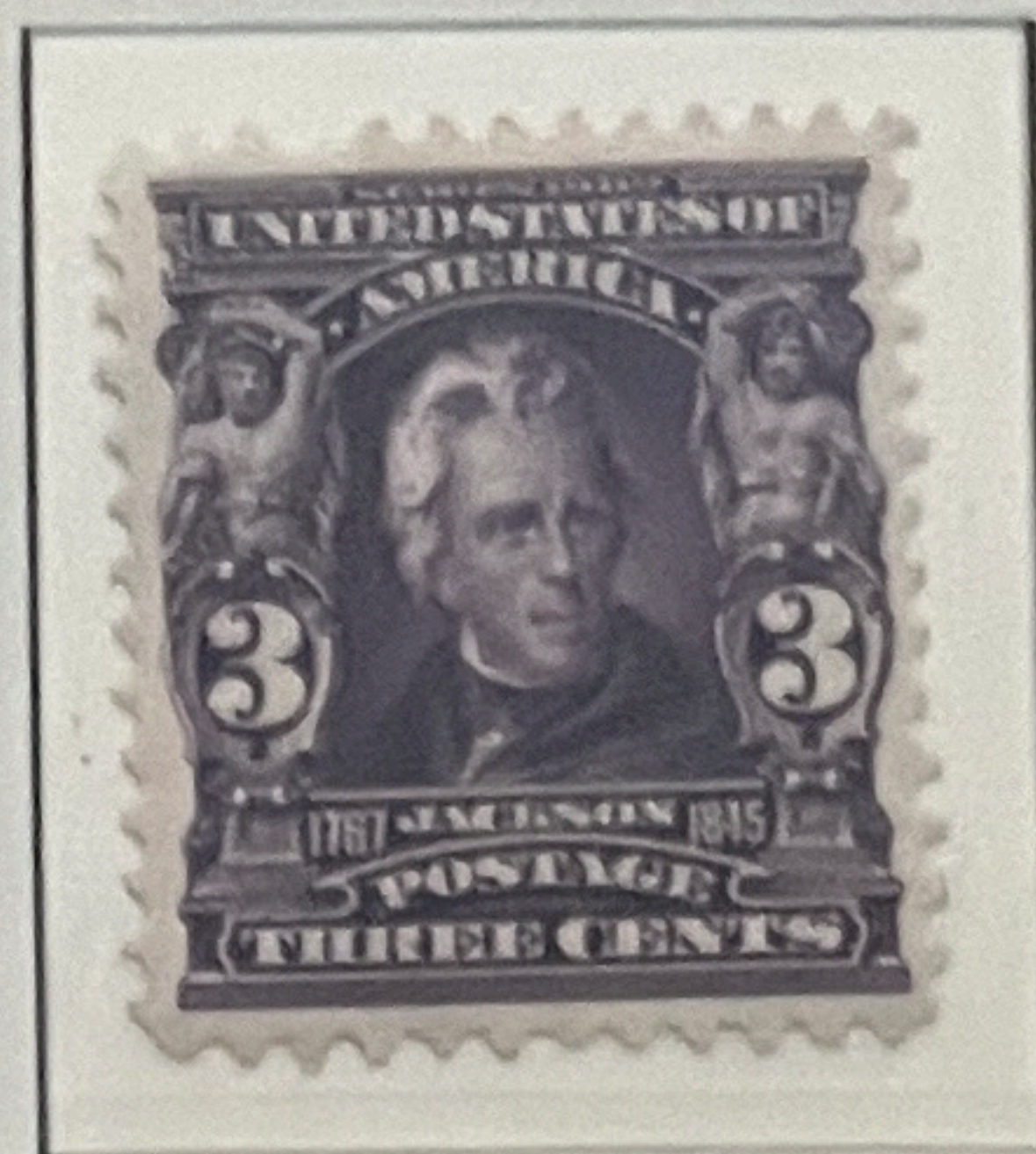

302



303

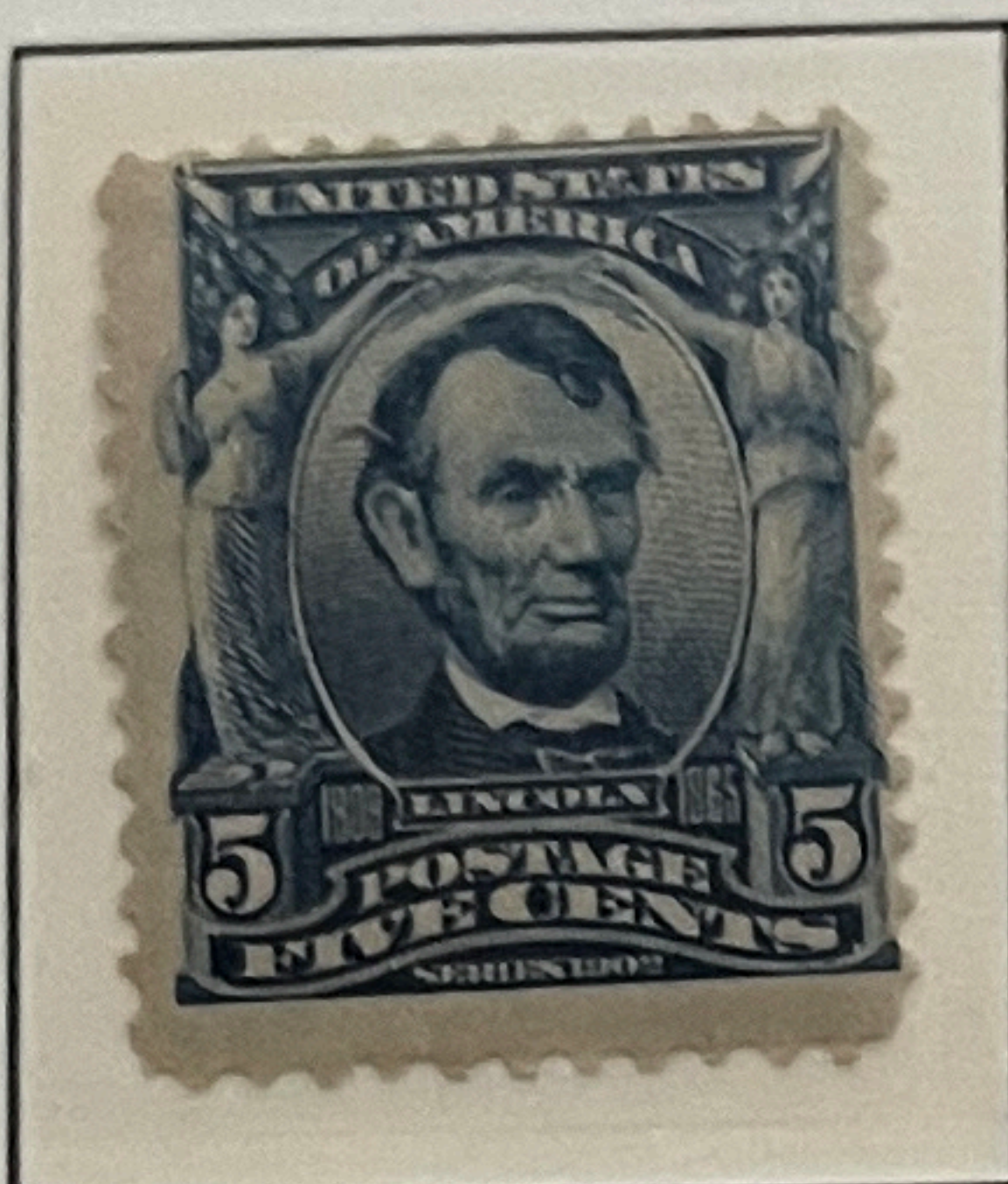

304

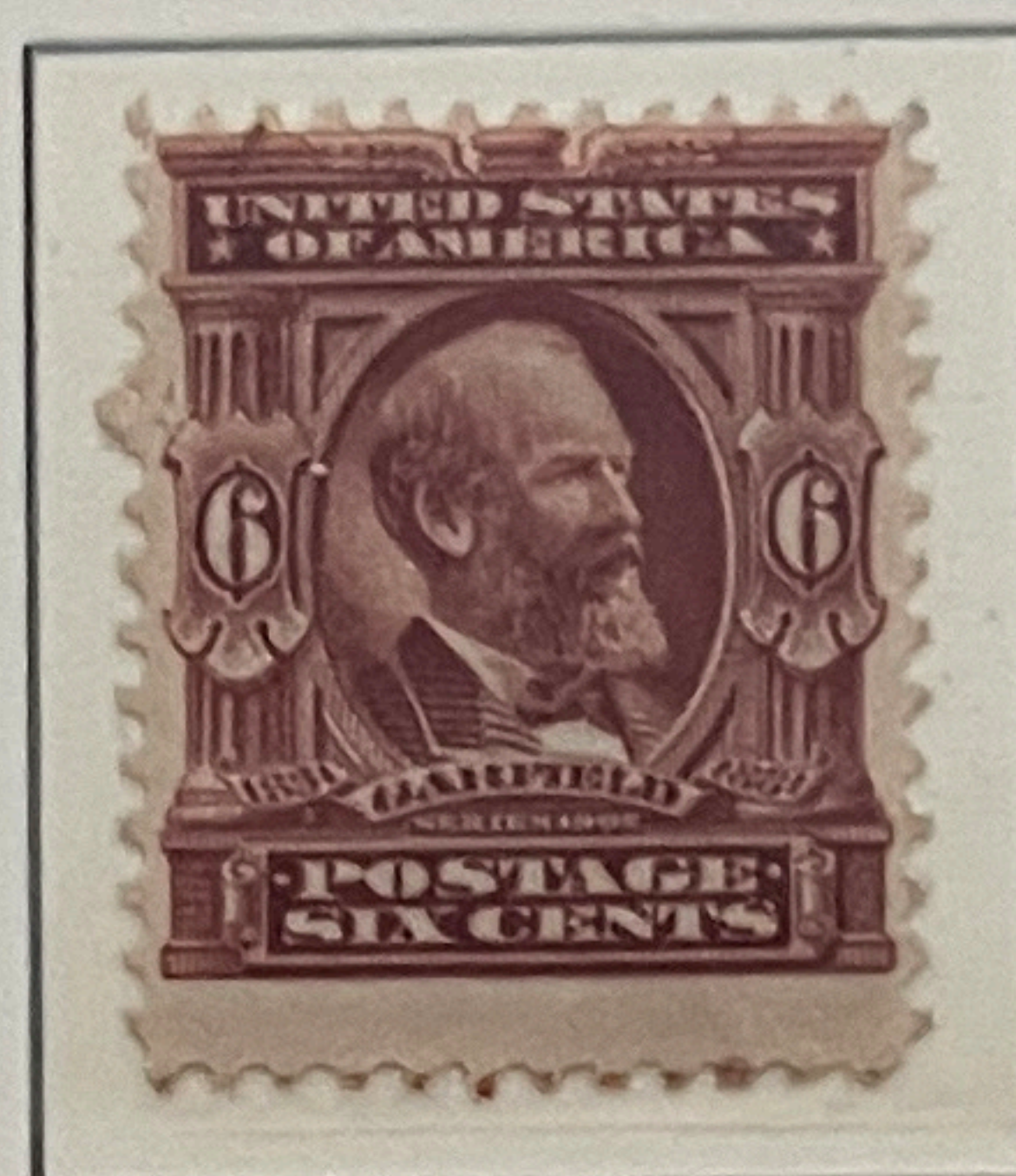

305

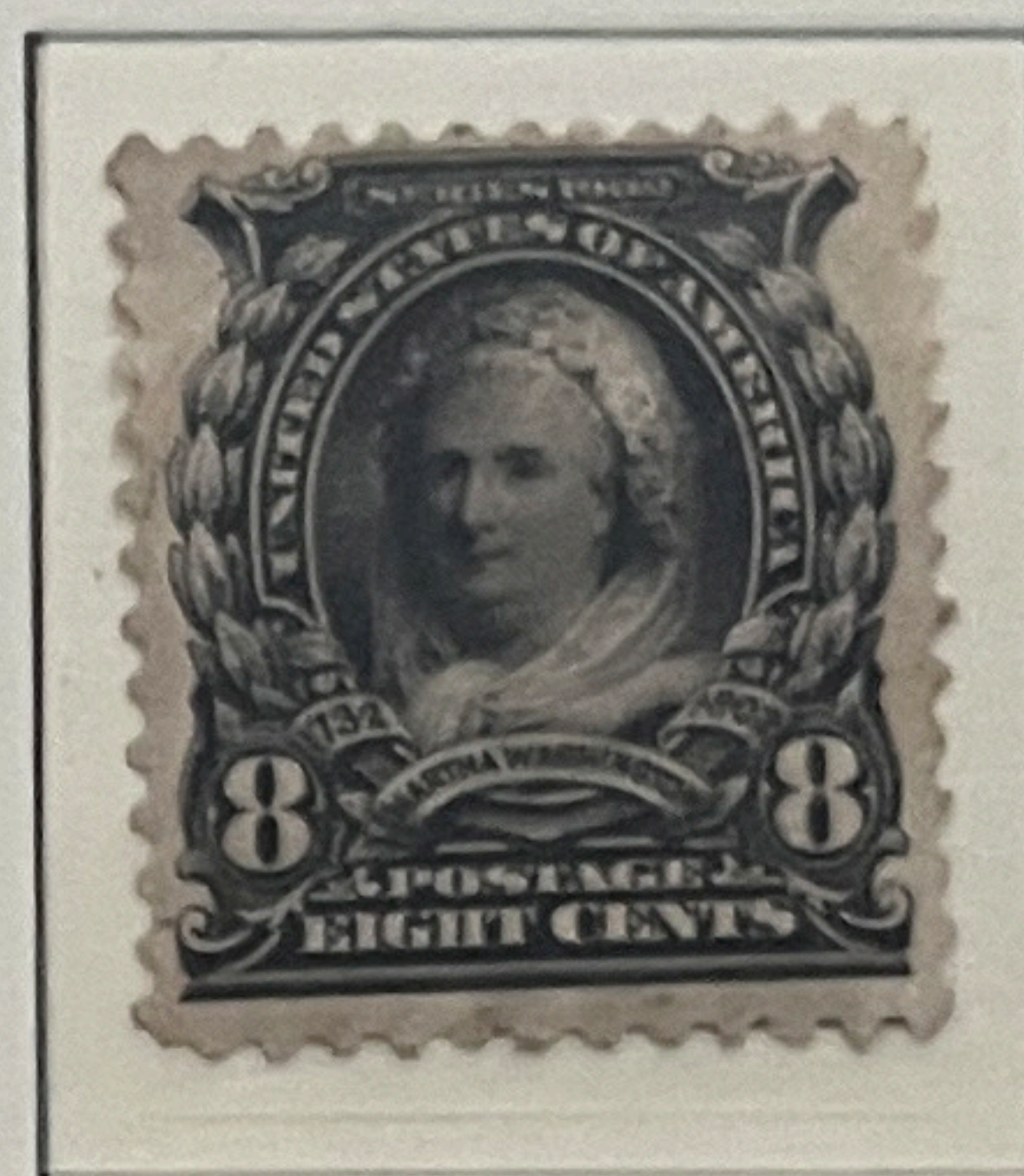

306

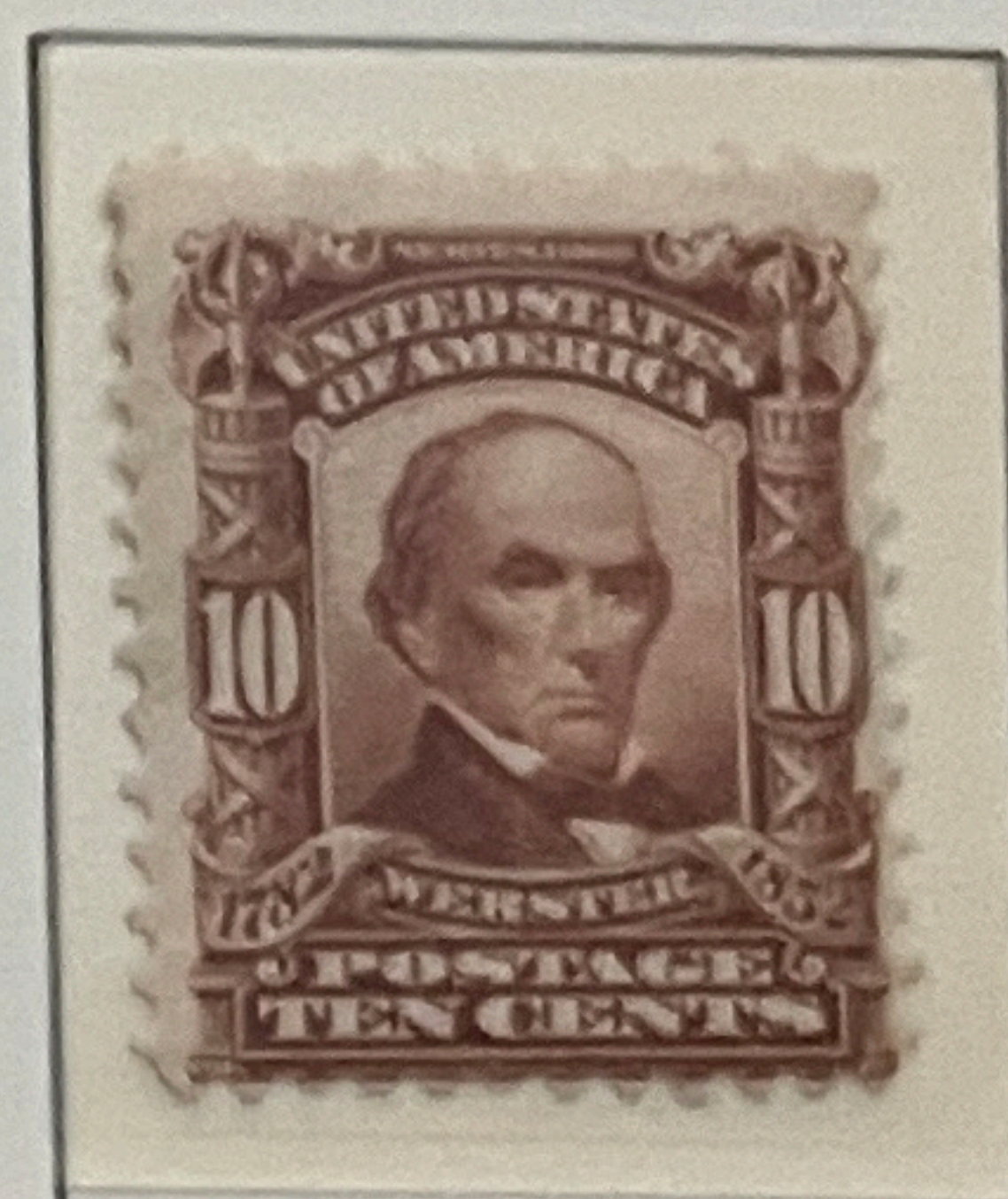

307

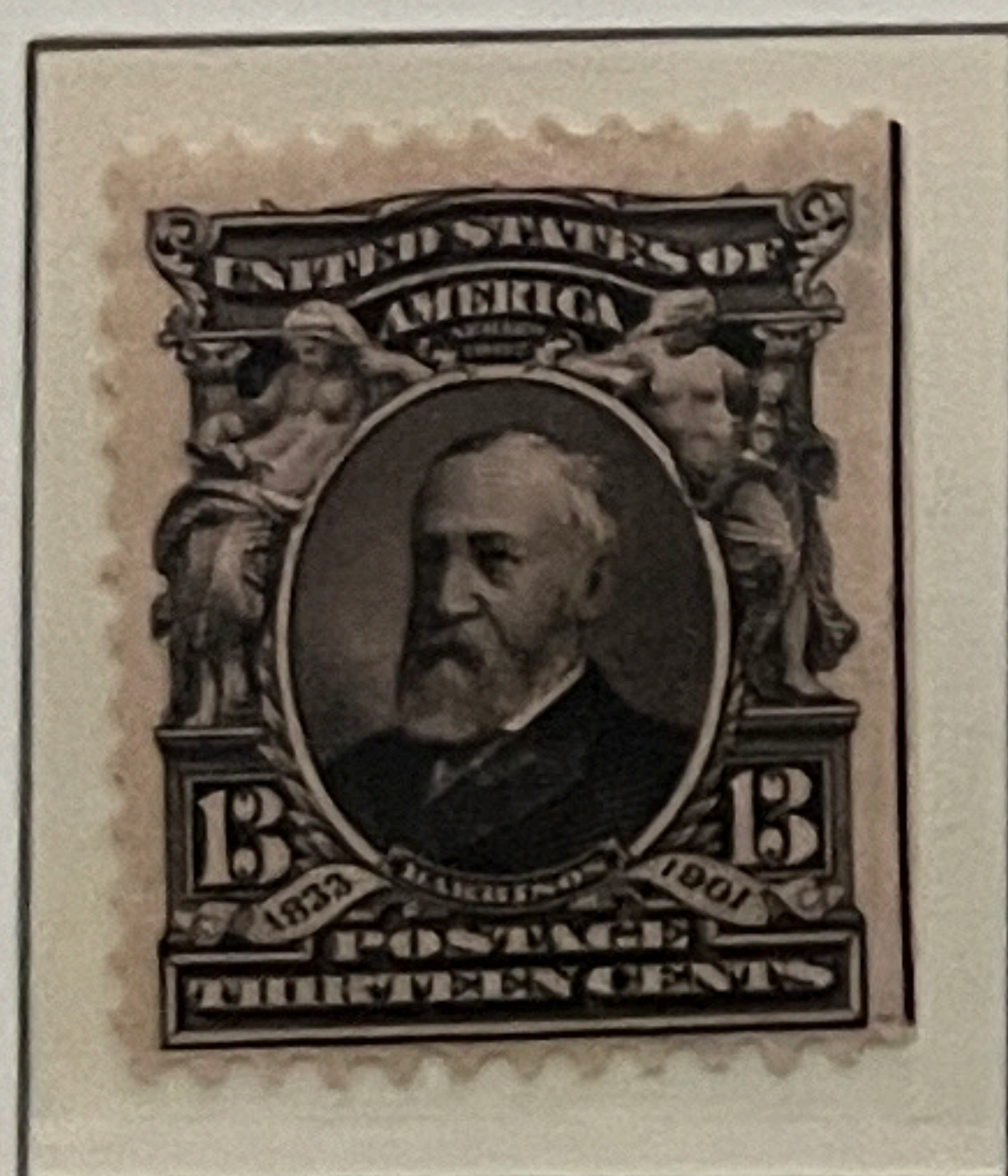

308

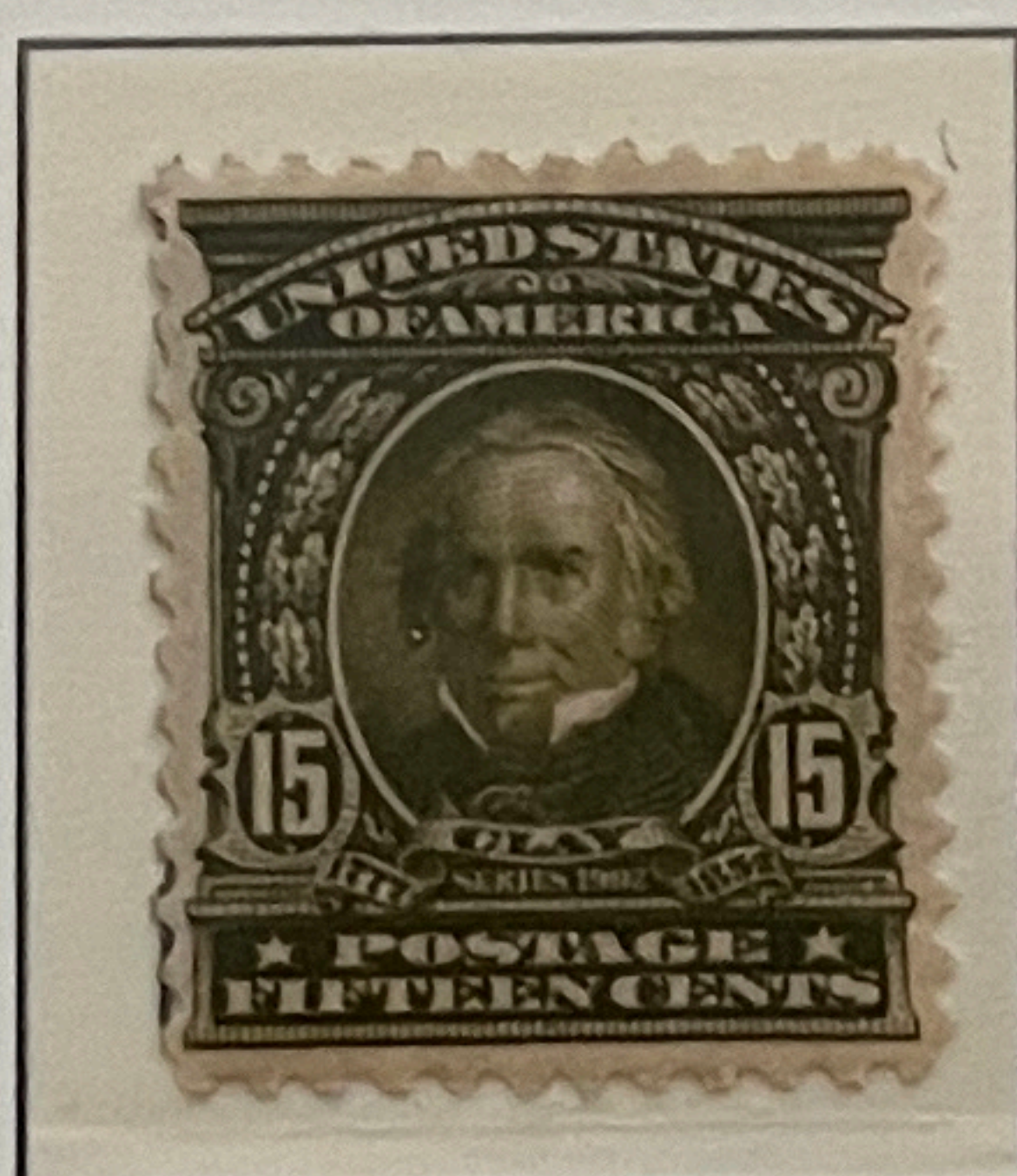

309



310

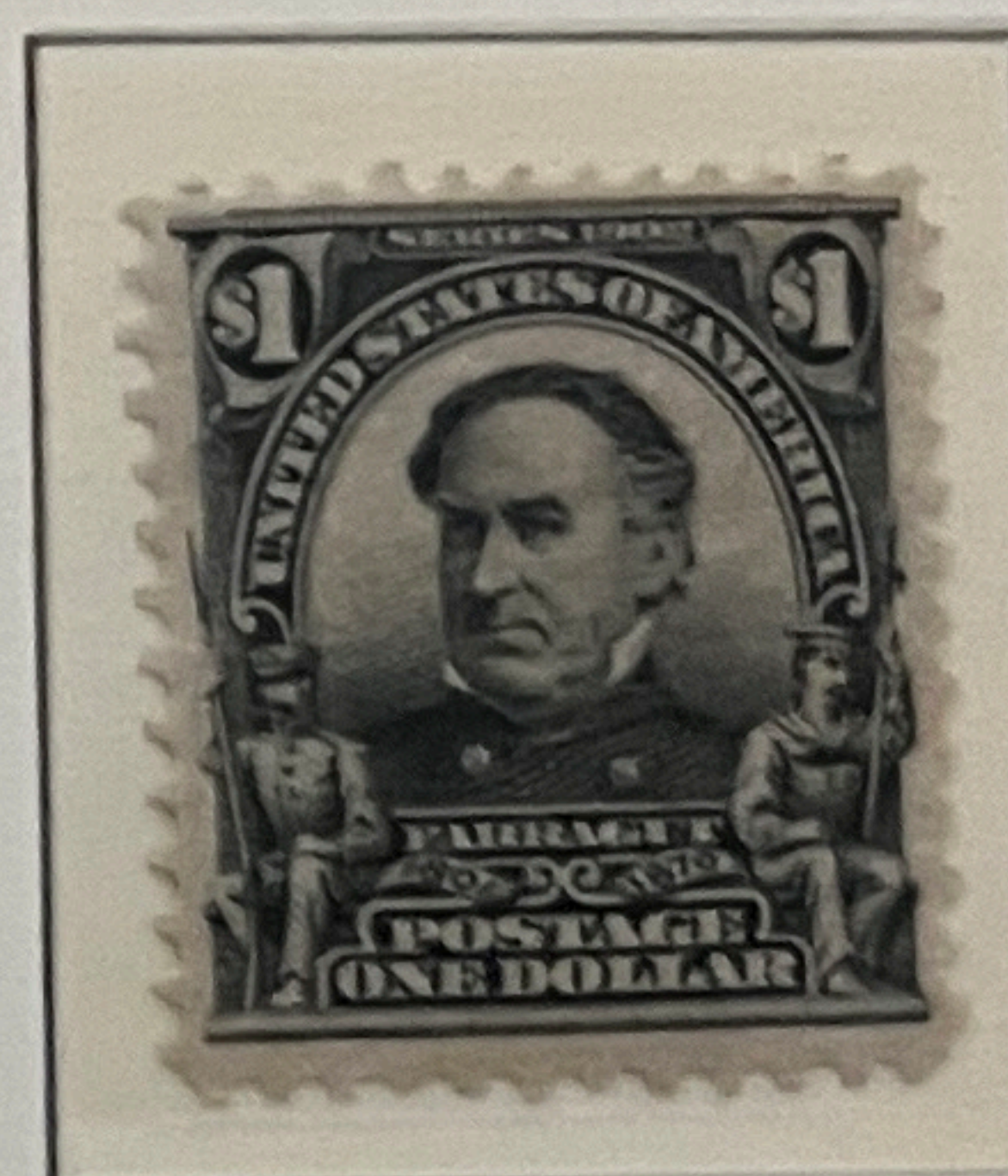

311

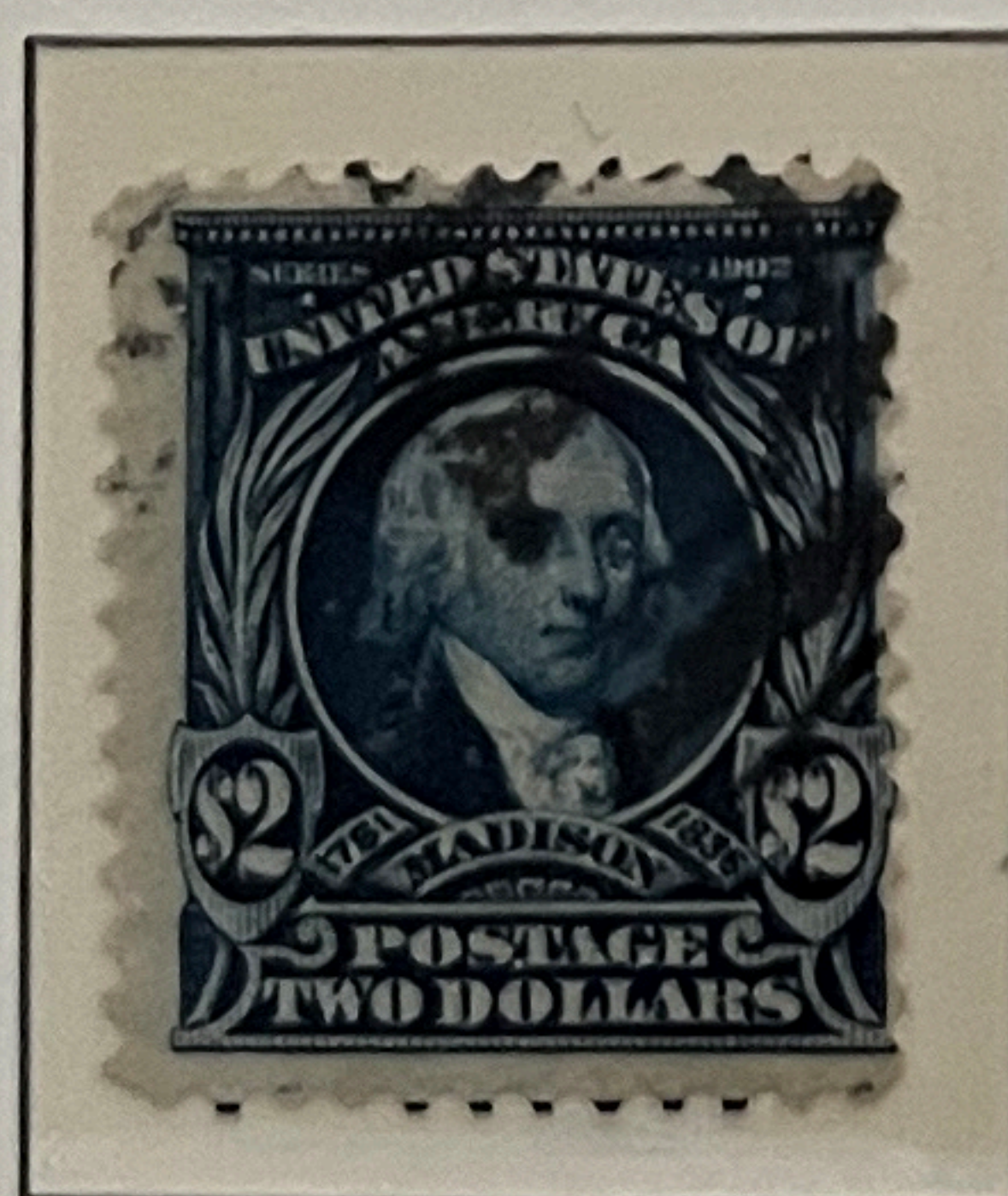

312

1903

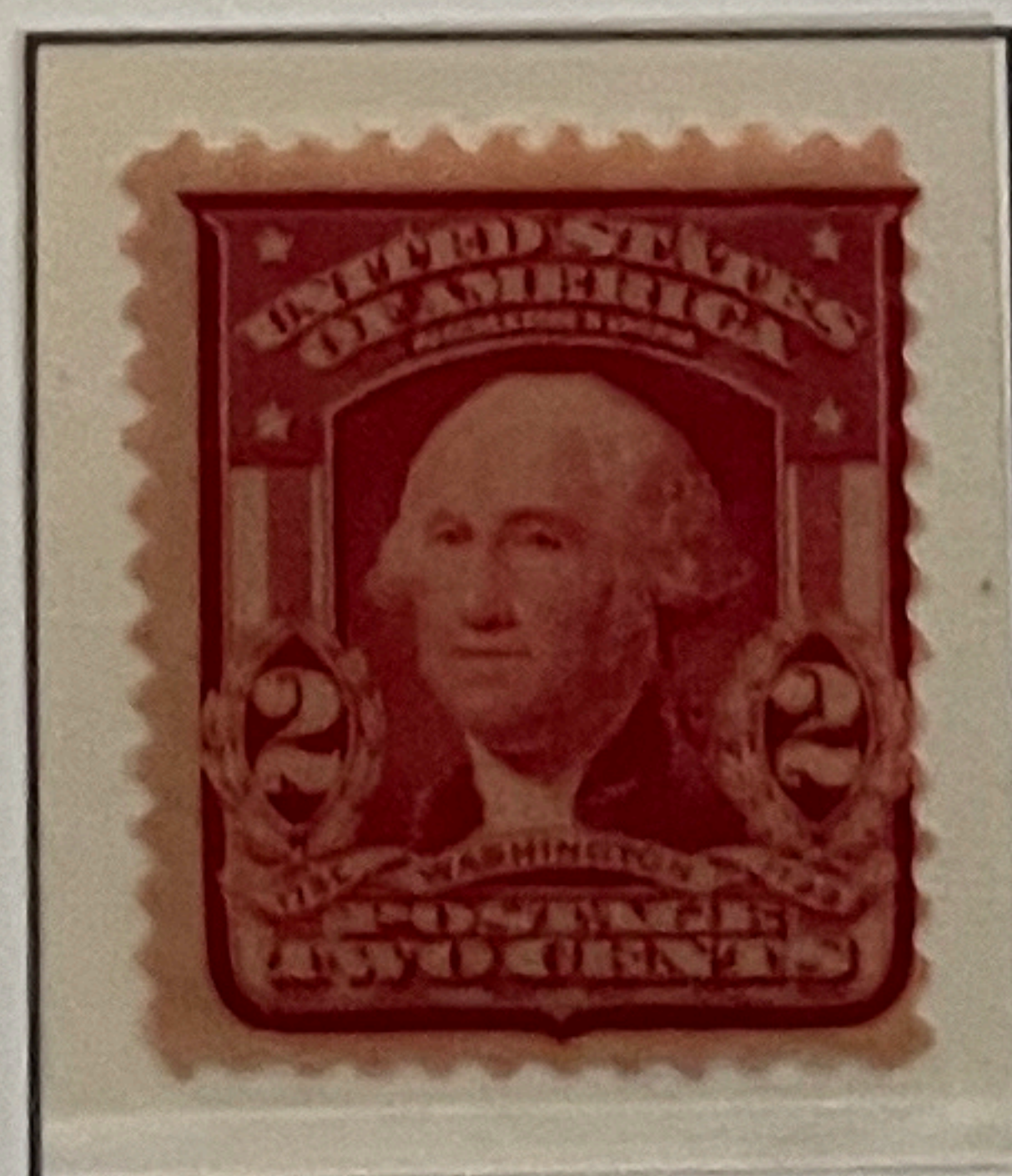

319 NH

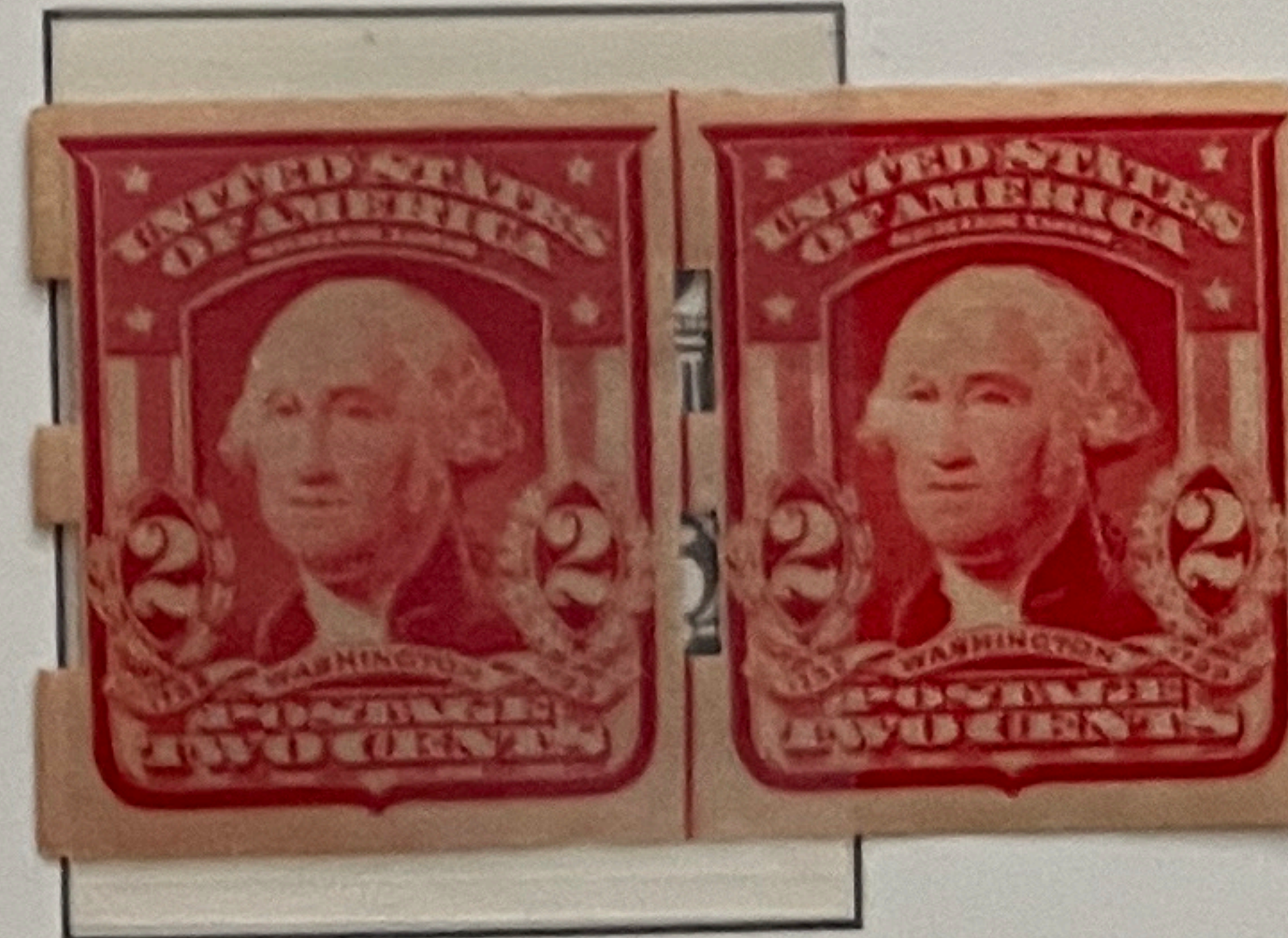

313

Imperforated

1906/08

Geschnitten

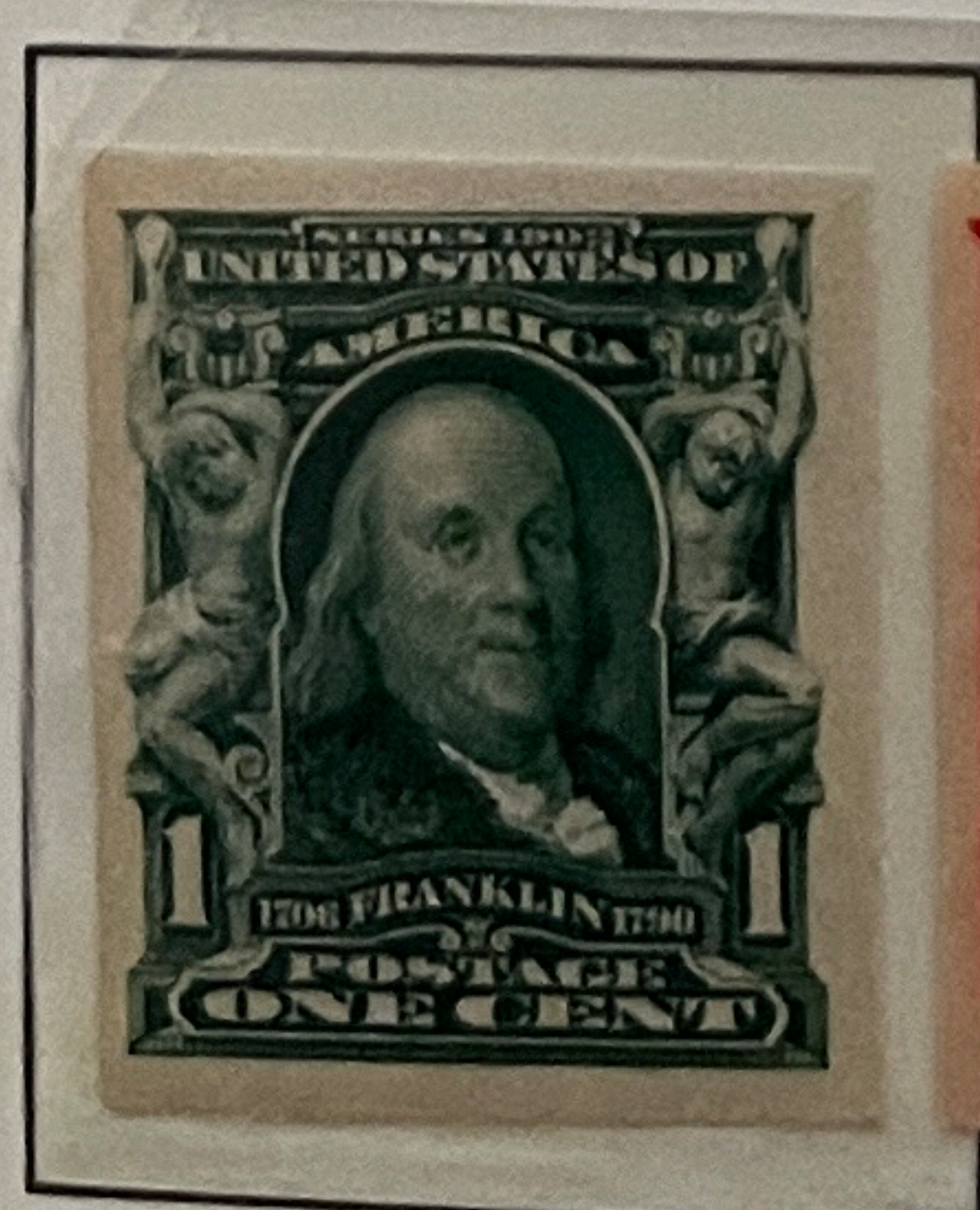

314

NH

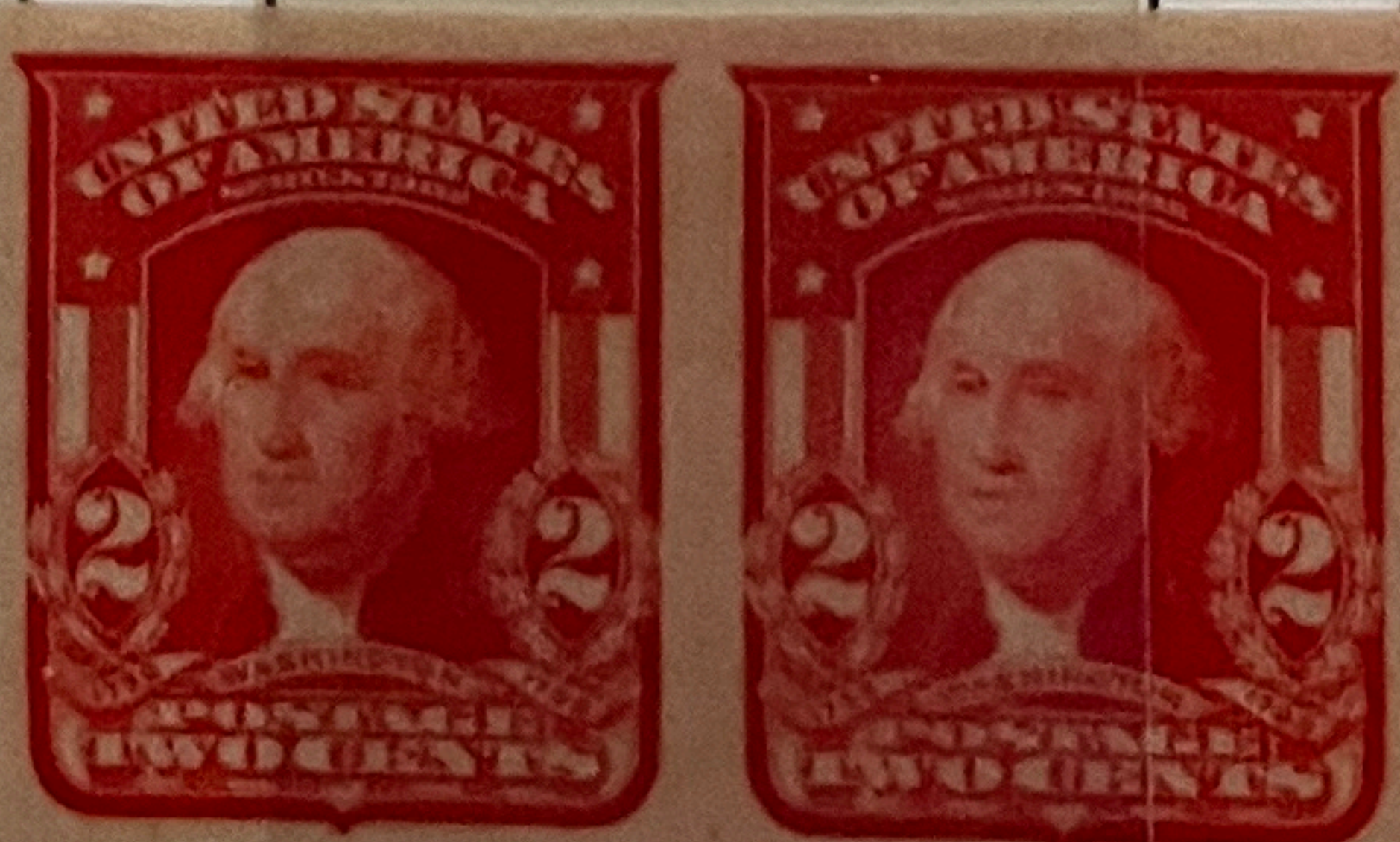

320A

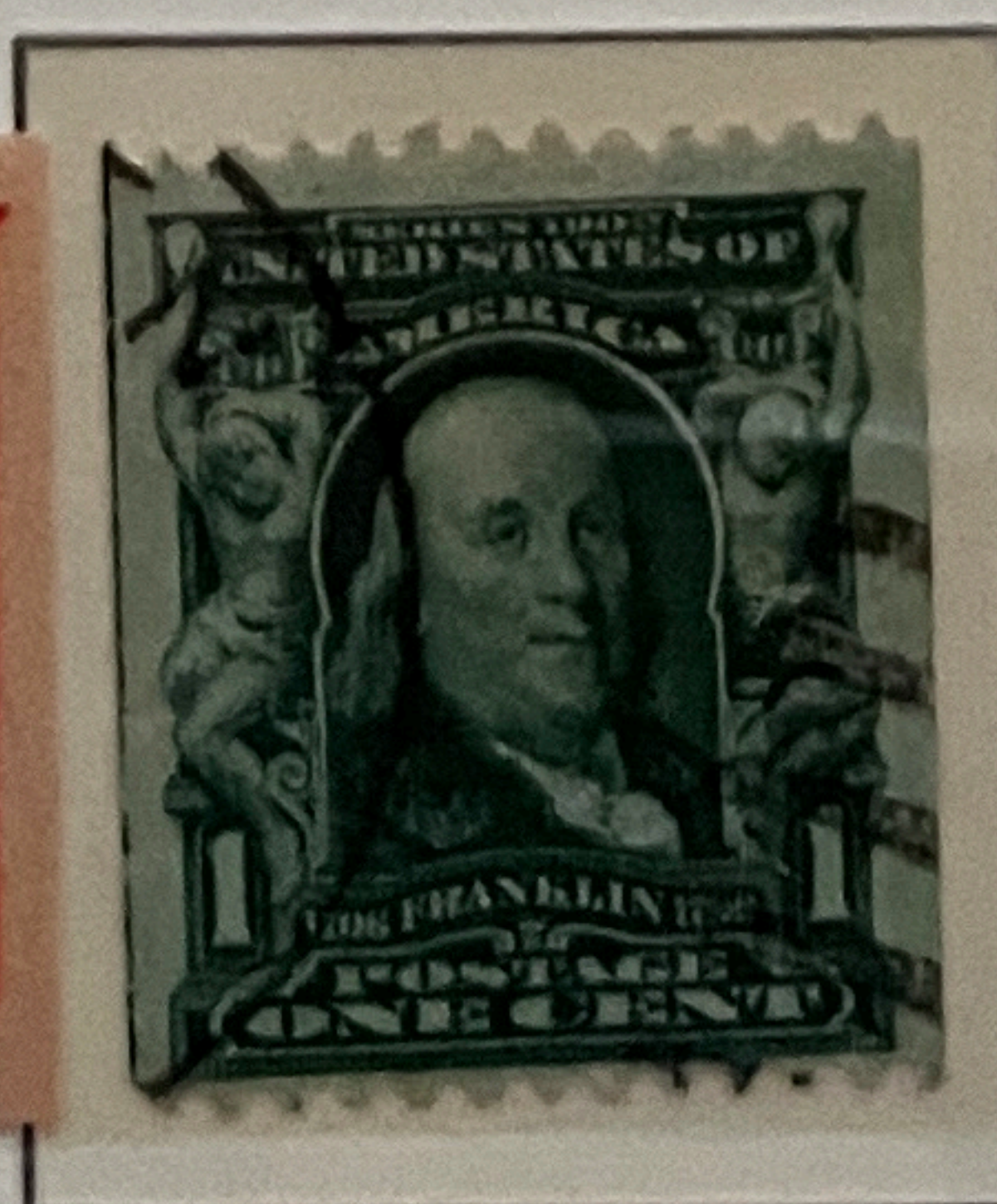

314a
perf sides

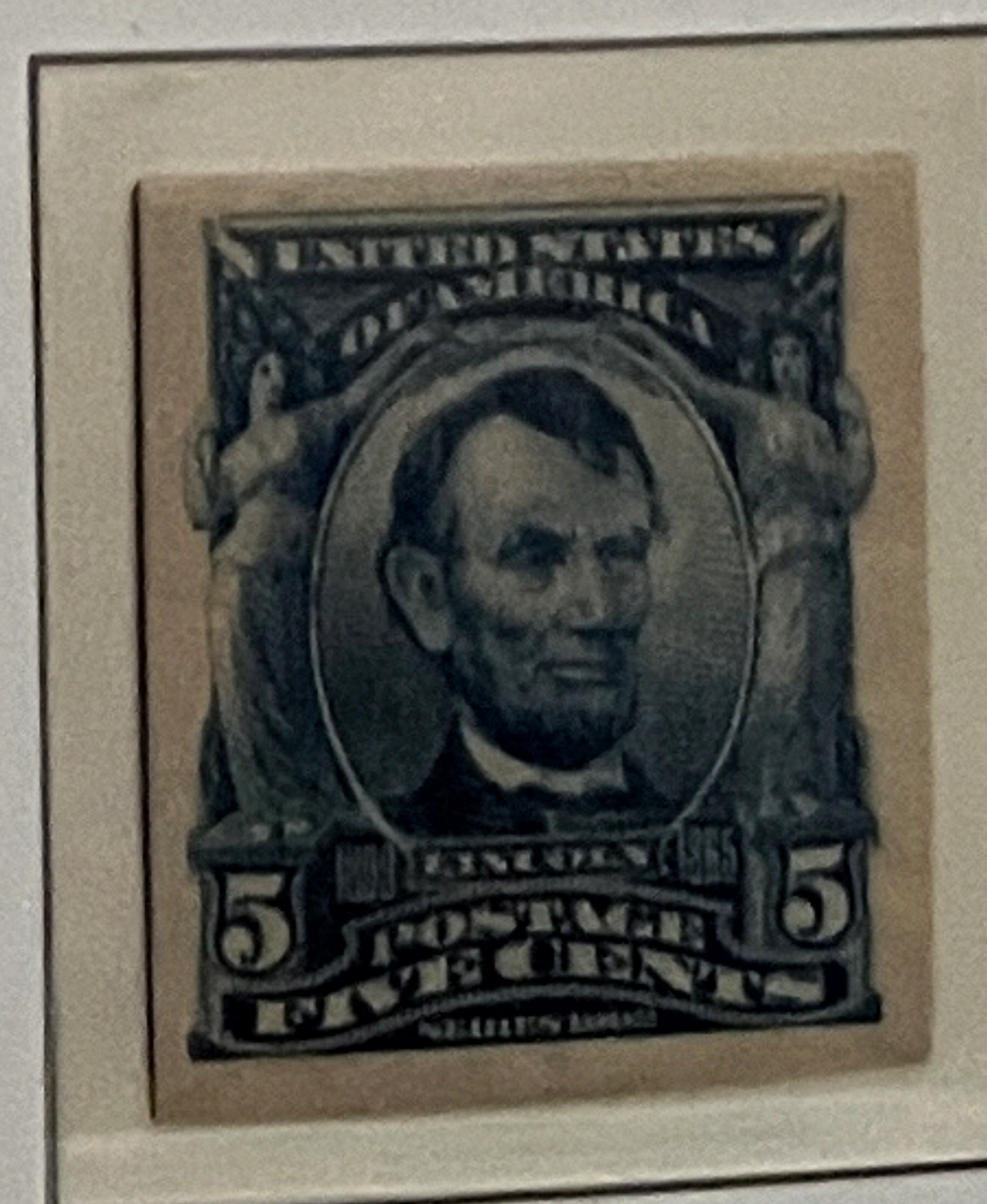

315 S

UNITED STATES

La Purch

1904

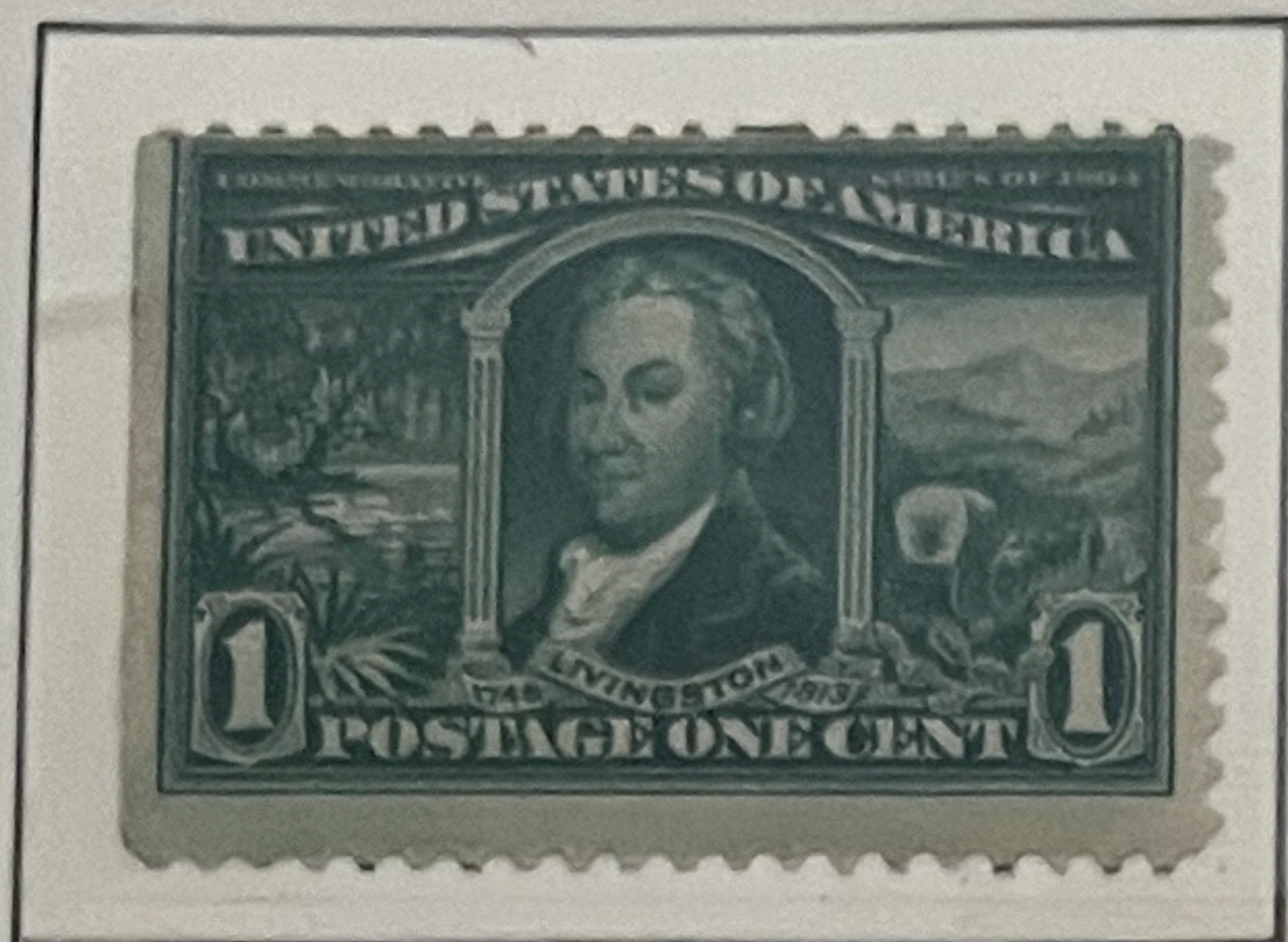

323

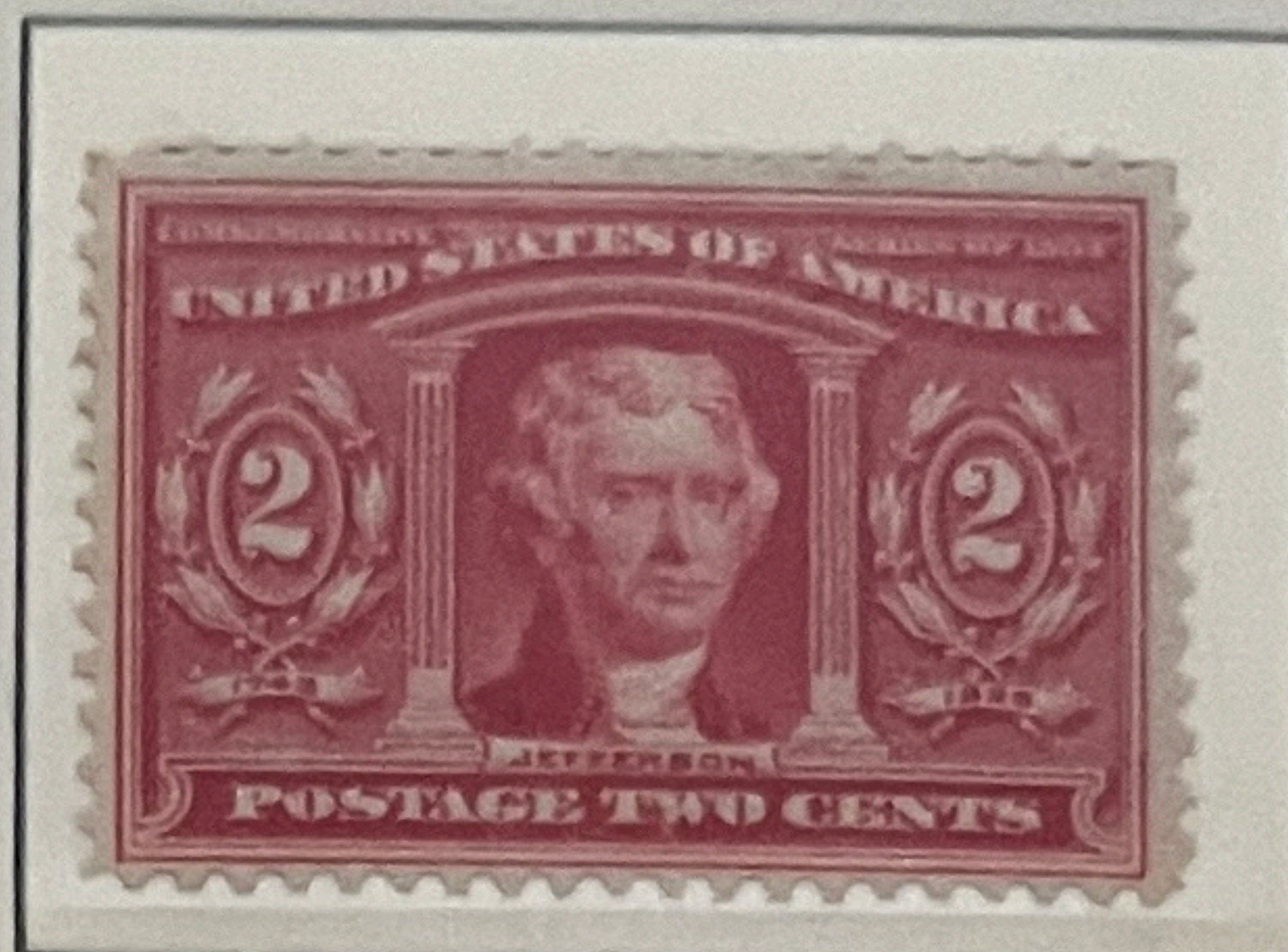

324

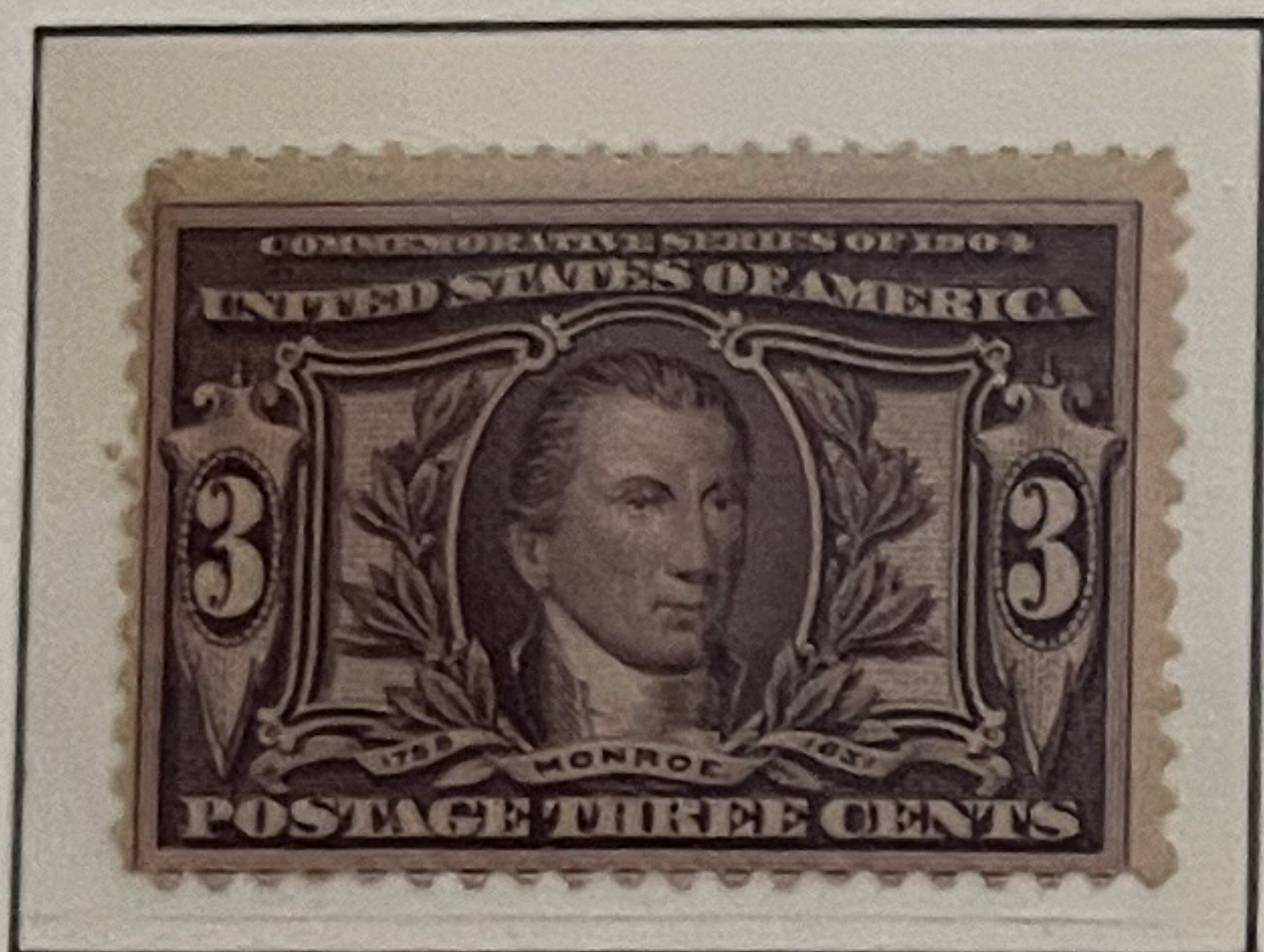

325 NH



327

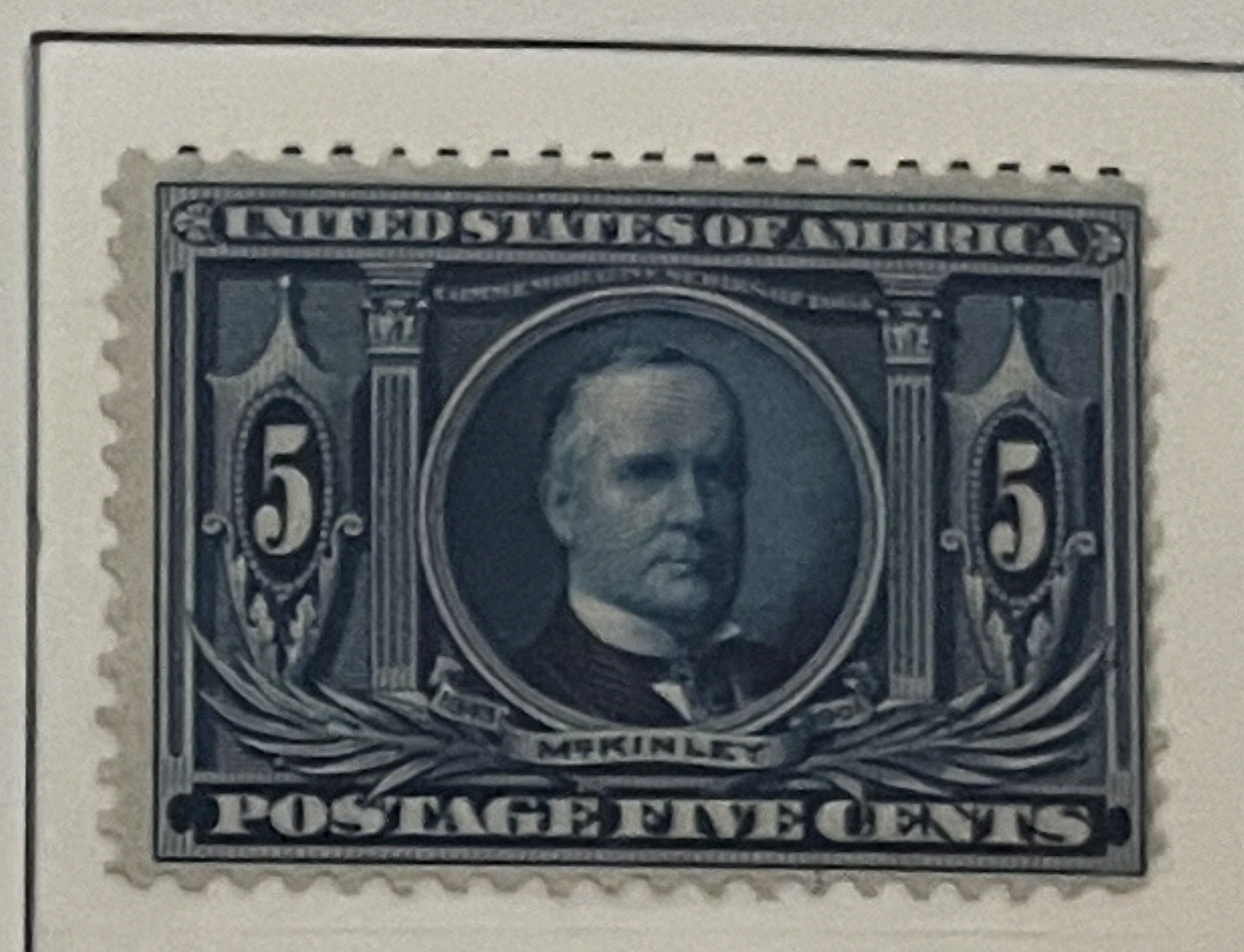

326 NH

1907



328



329



330

1909

Perf. 12 Gez.

aperf. - Geschn.

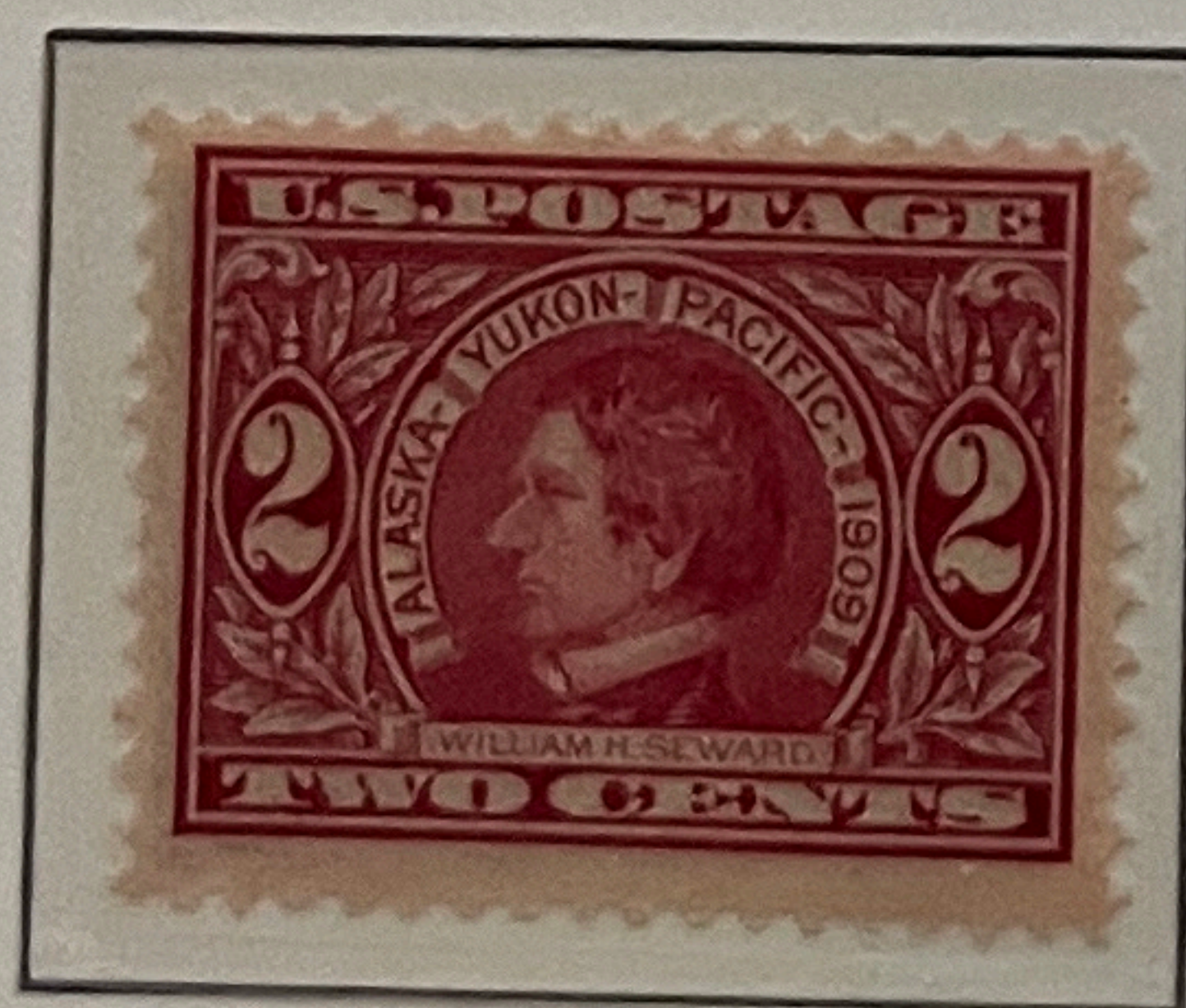

370 NH

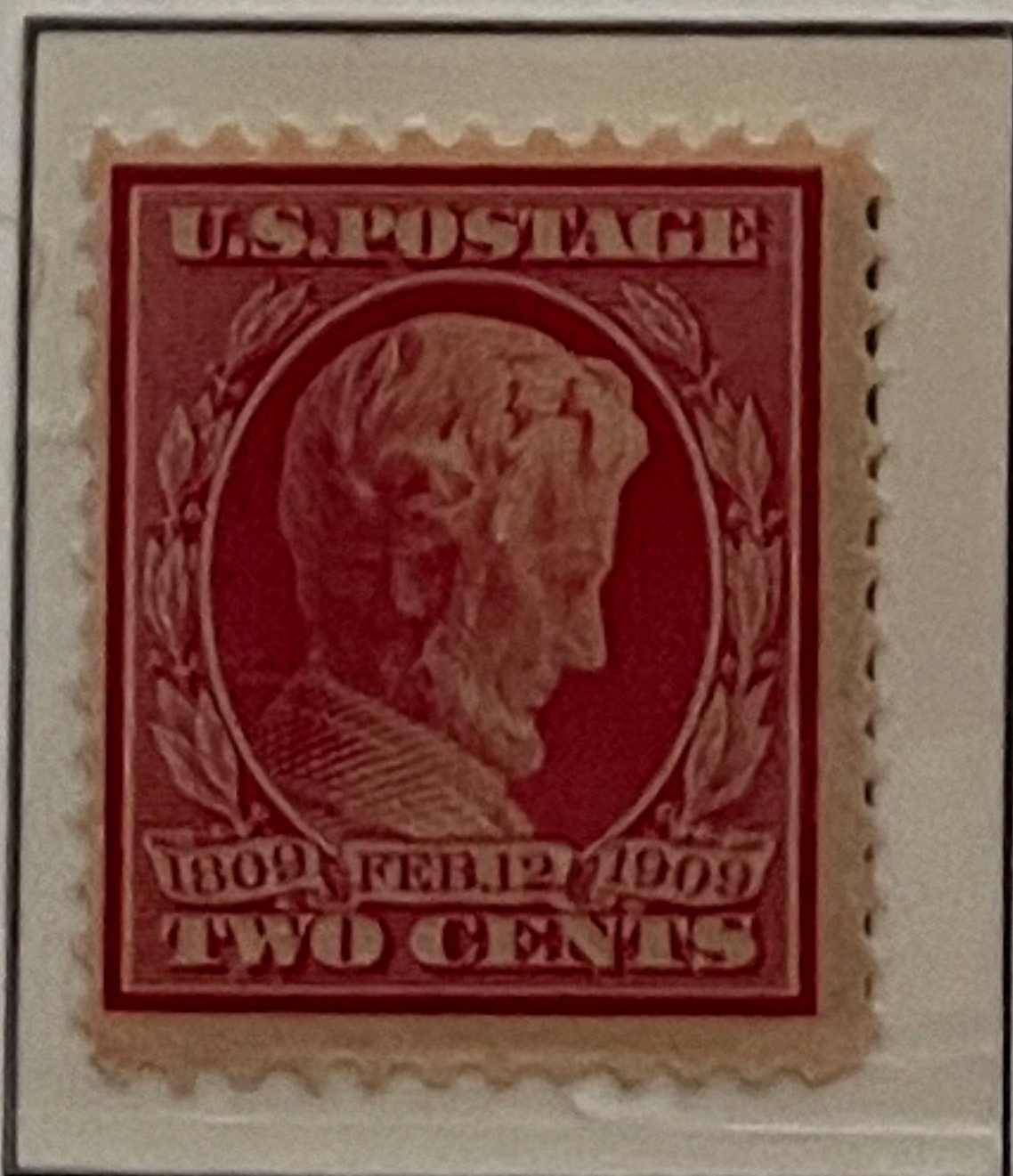

367 NH

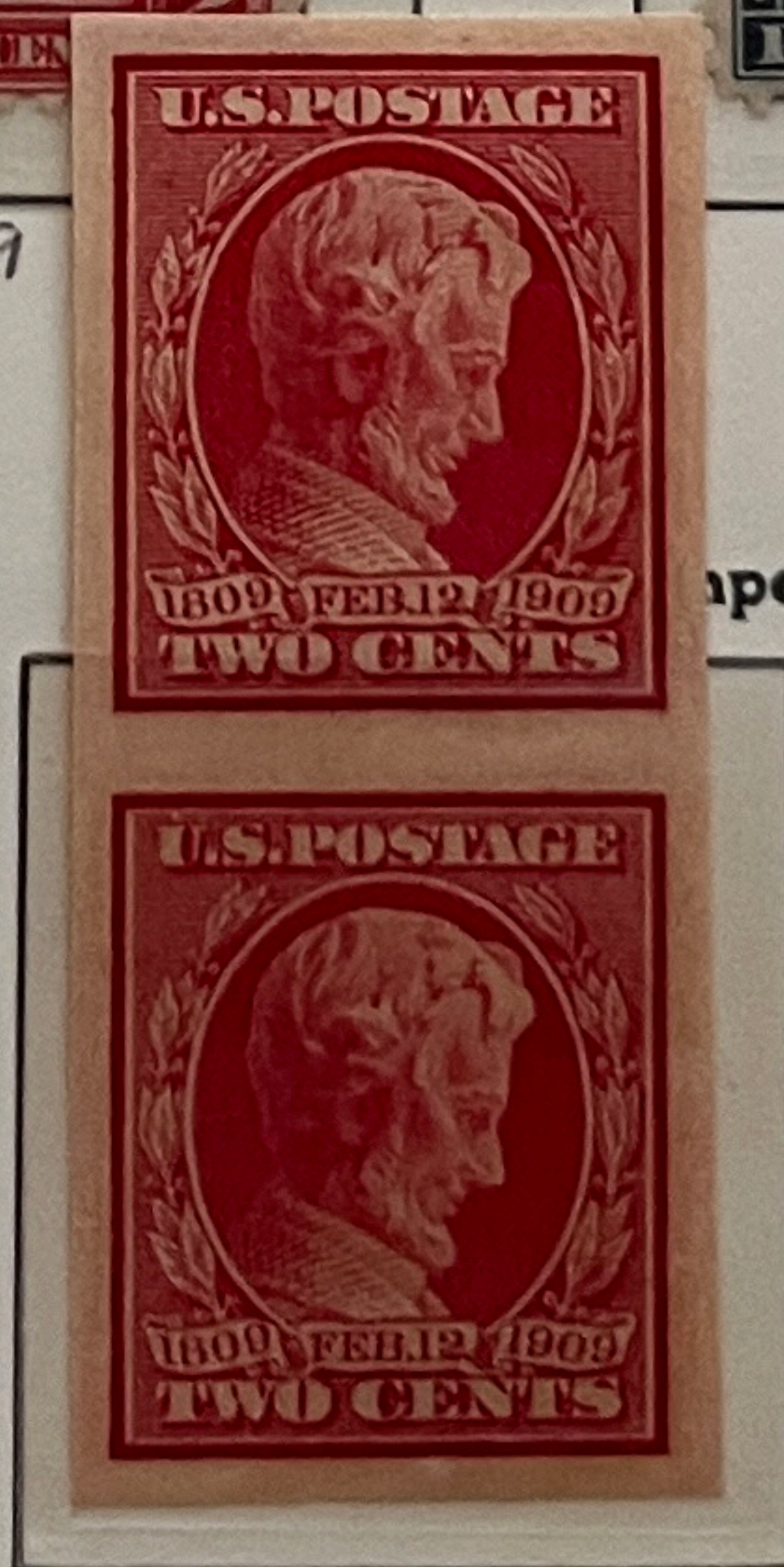

368 NH

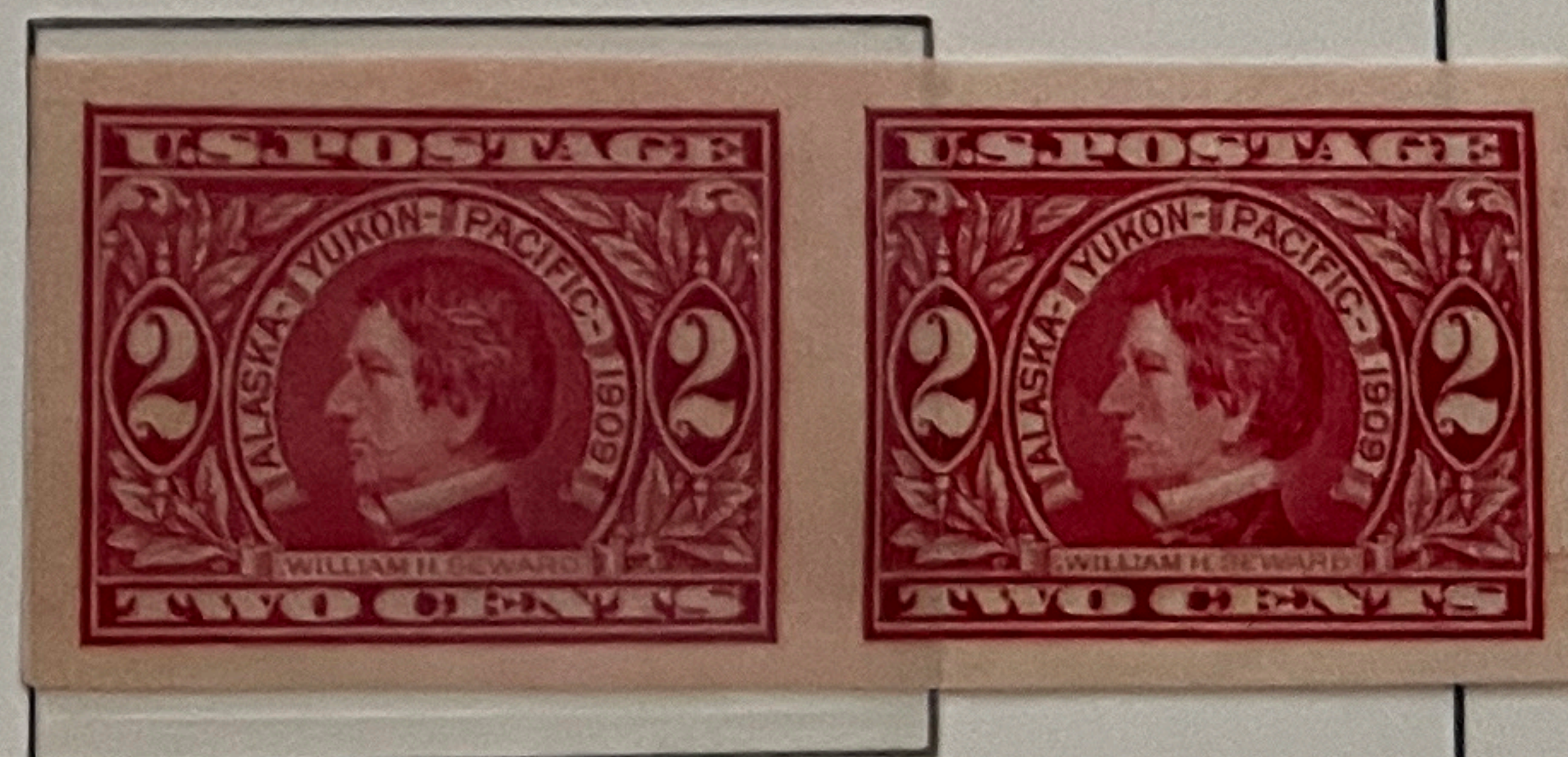

371 NH

Bluish Paper - Bläul. Papier

Perf. 12 Gez.

Imperf. - Geschn.



372 NH

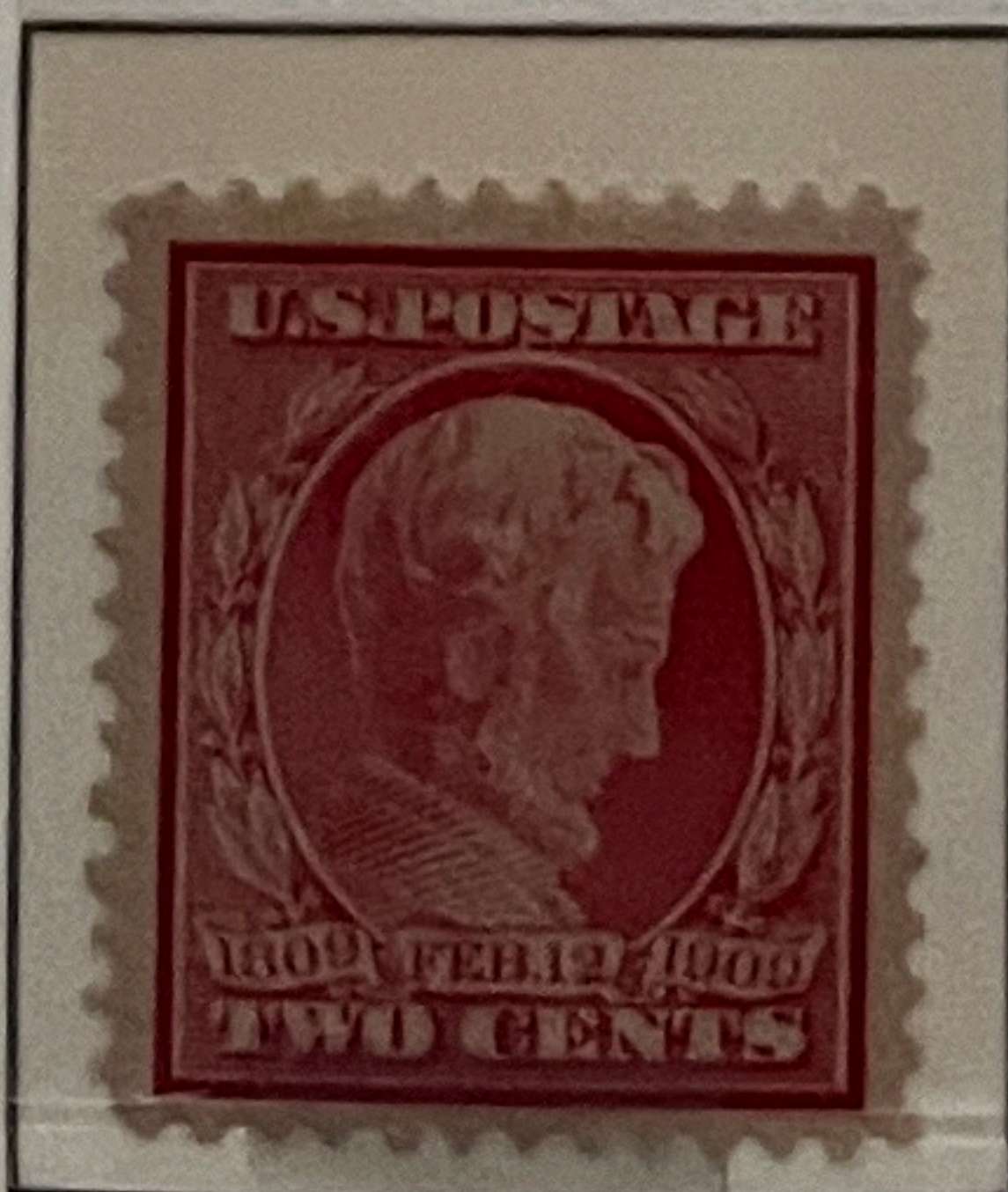

369



373 NH

UNITED STATES

1908/09

Double Line Watermark

USPS

Zweiliniiges Wasserzeichen

Perf. 12

Gez. 12

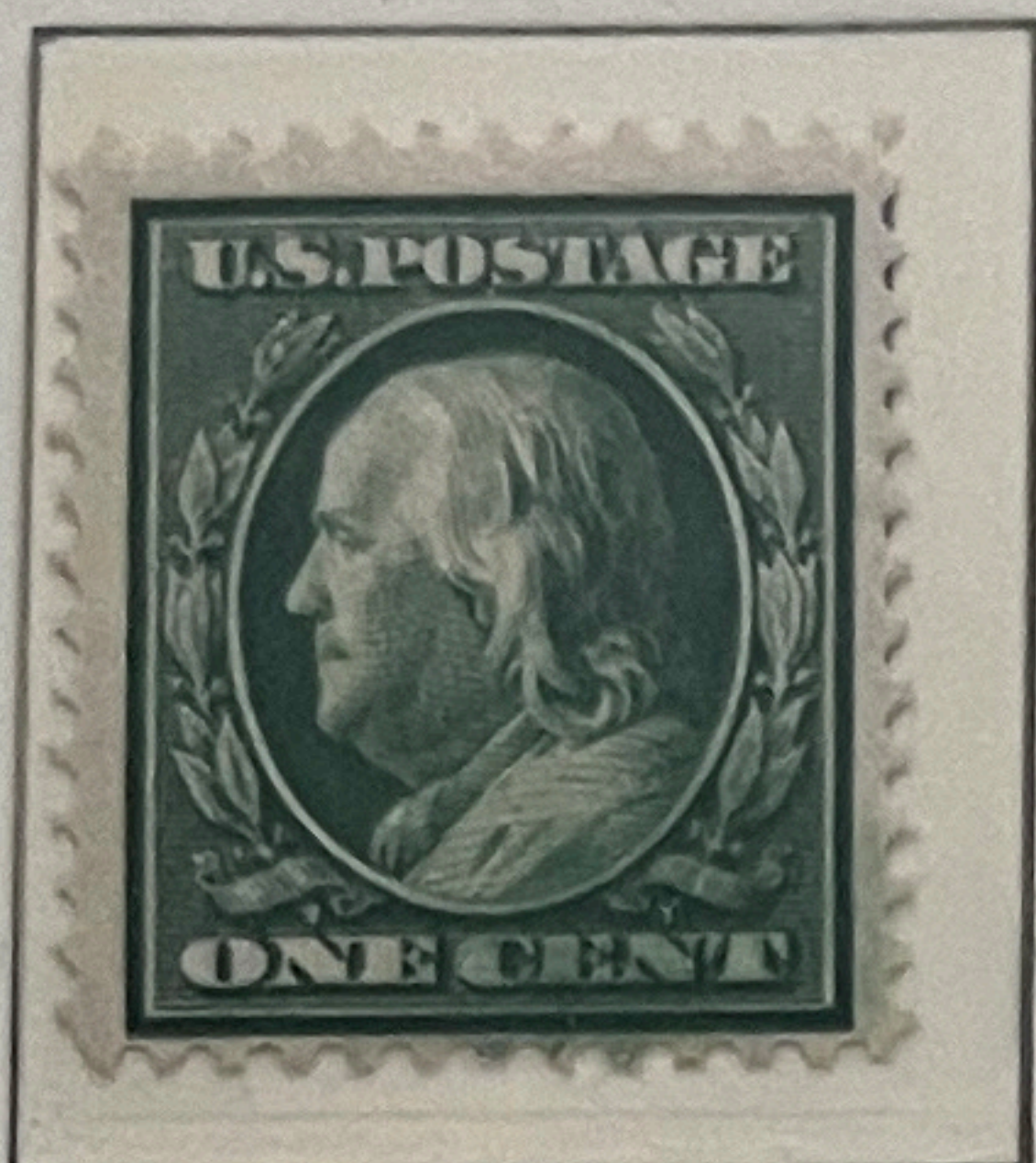

331

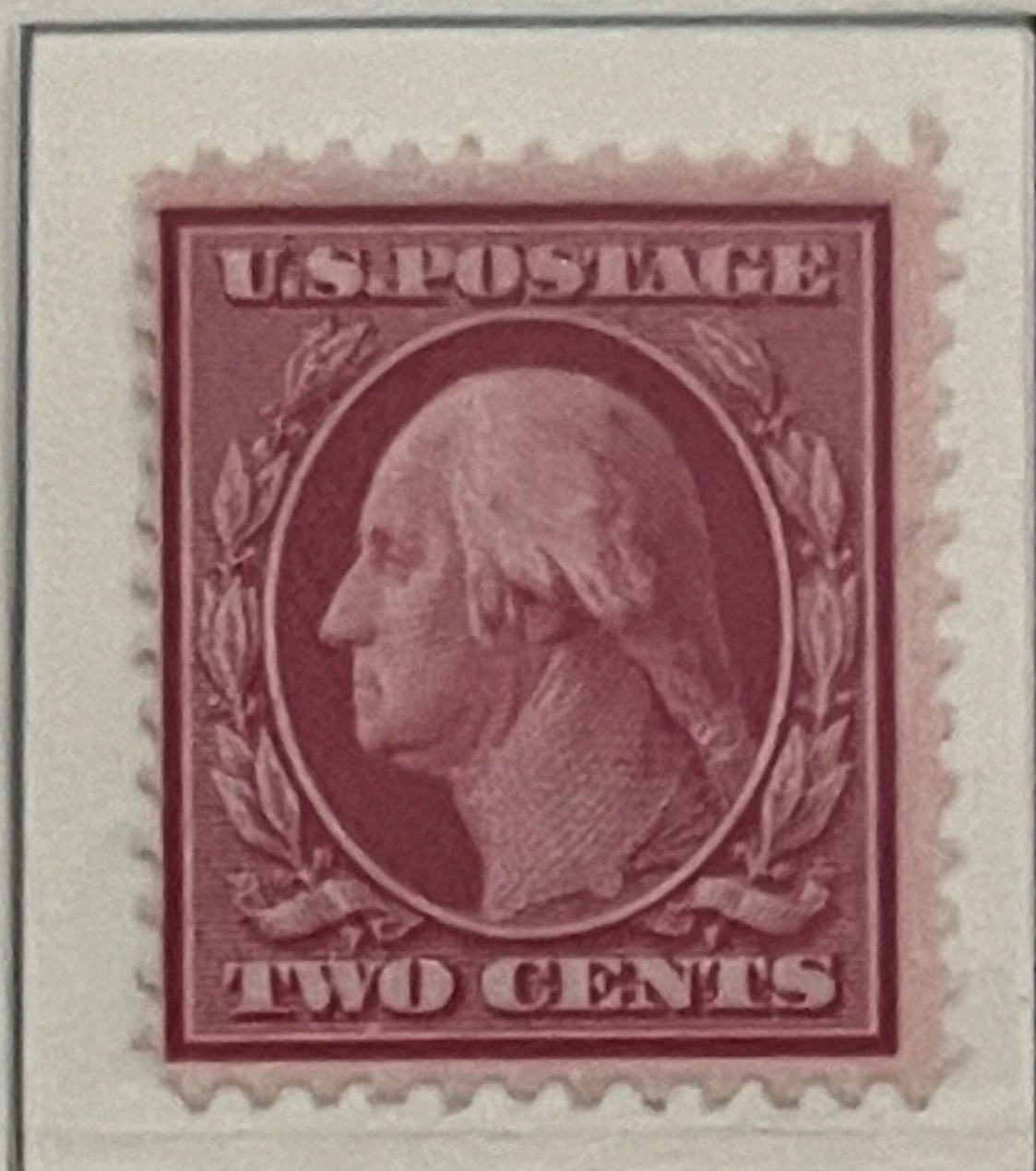

332

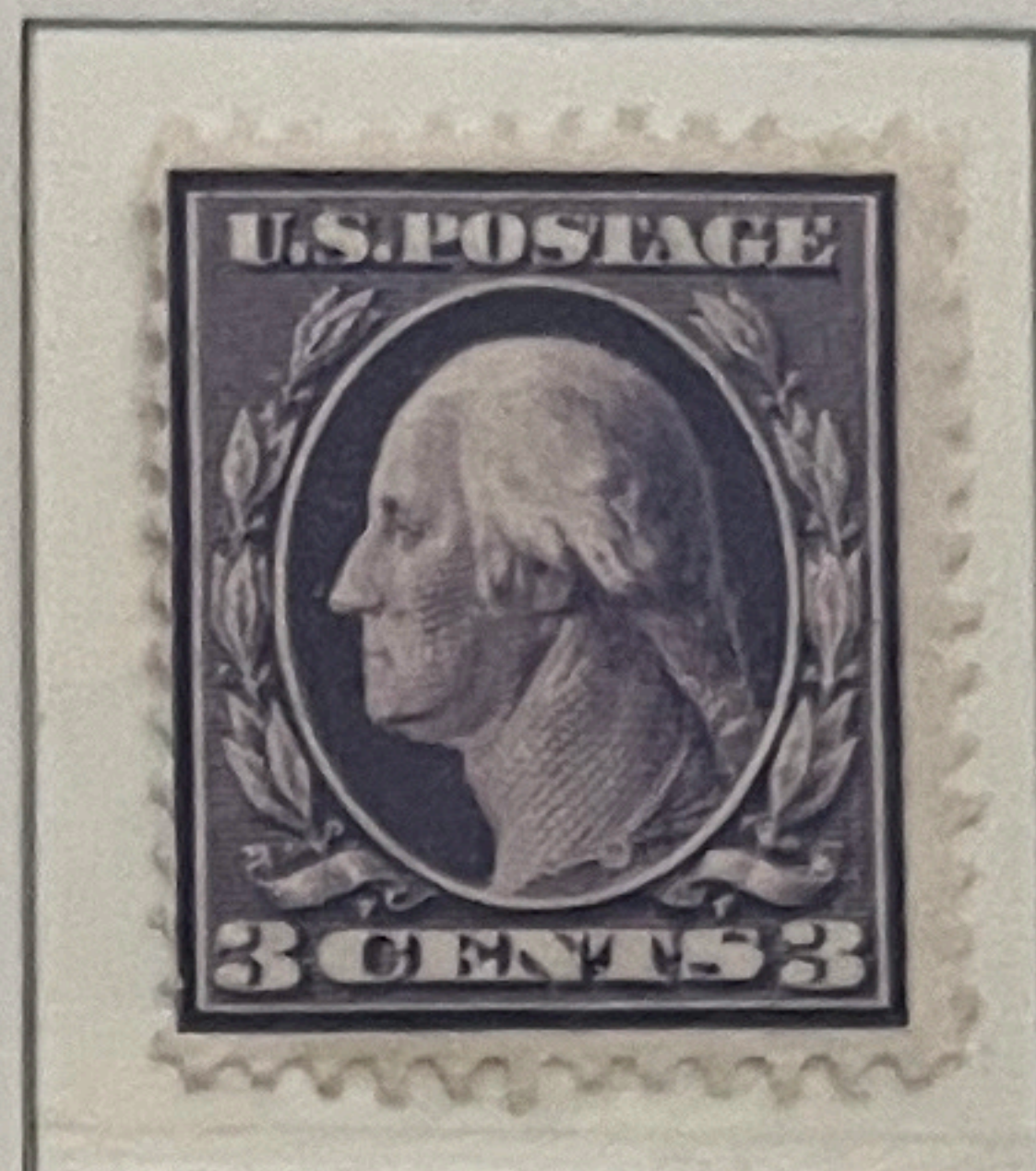

333

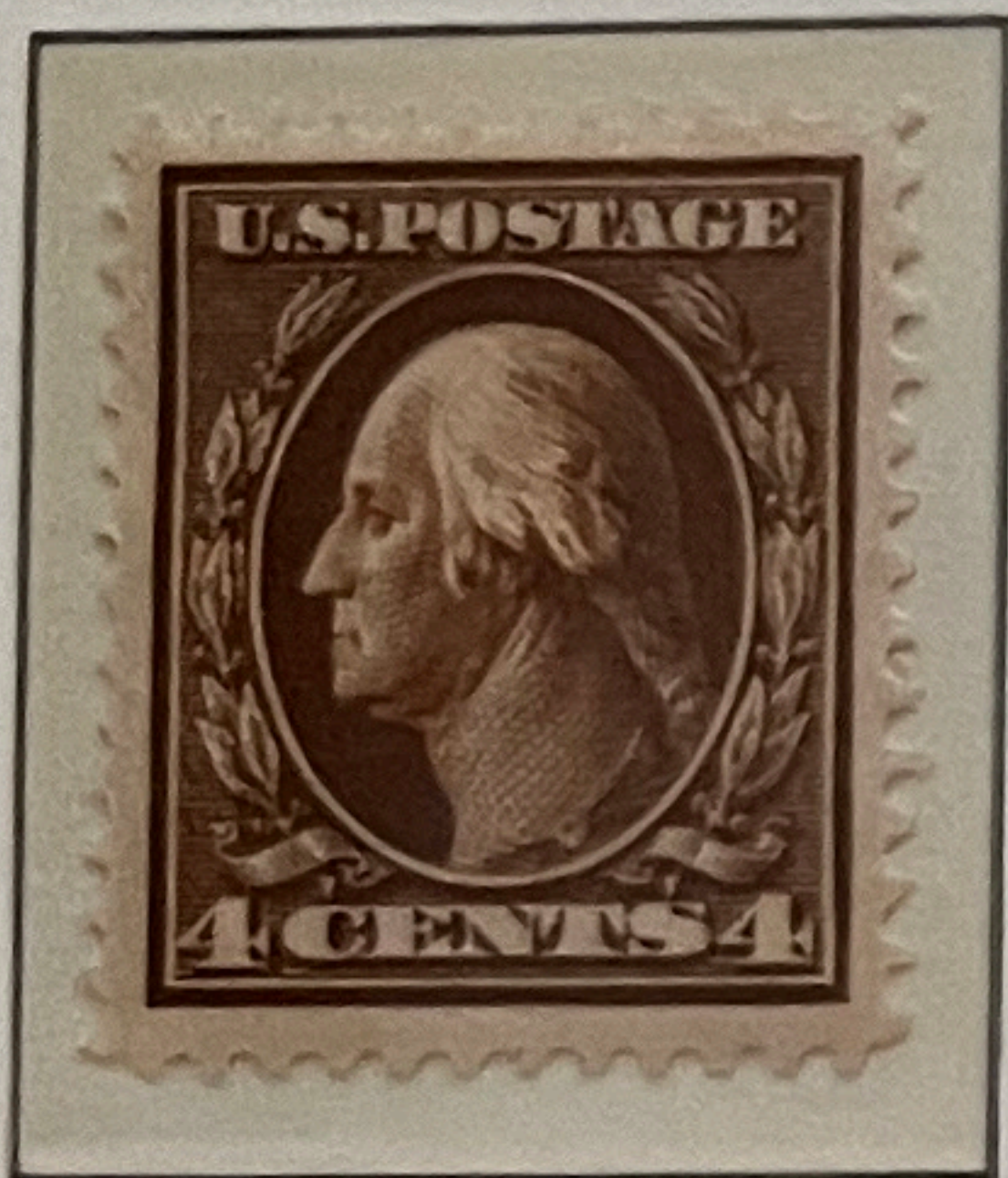

334

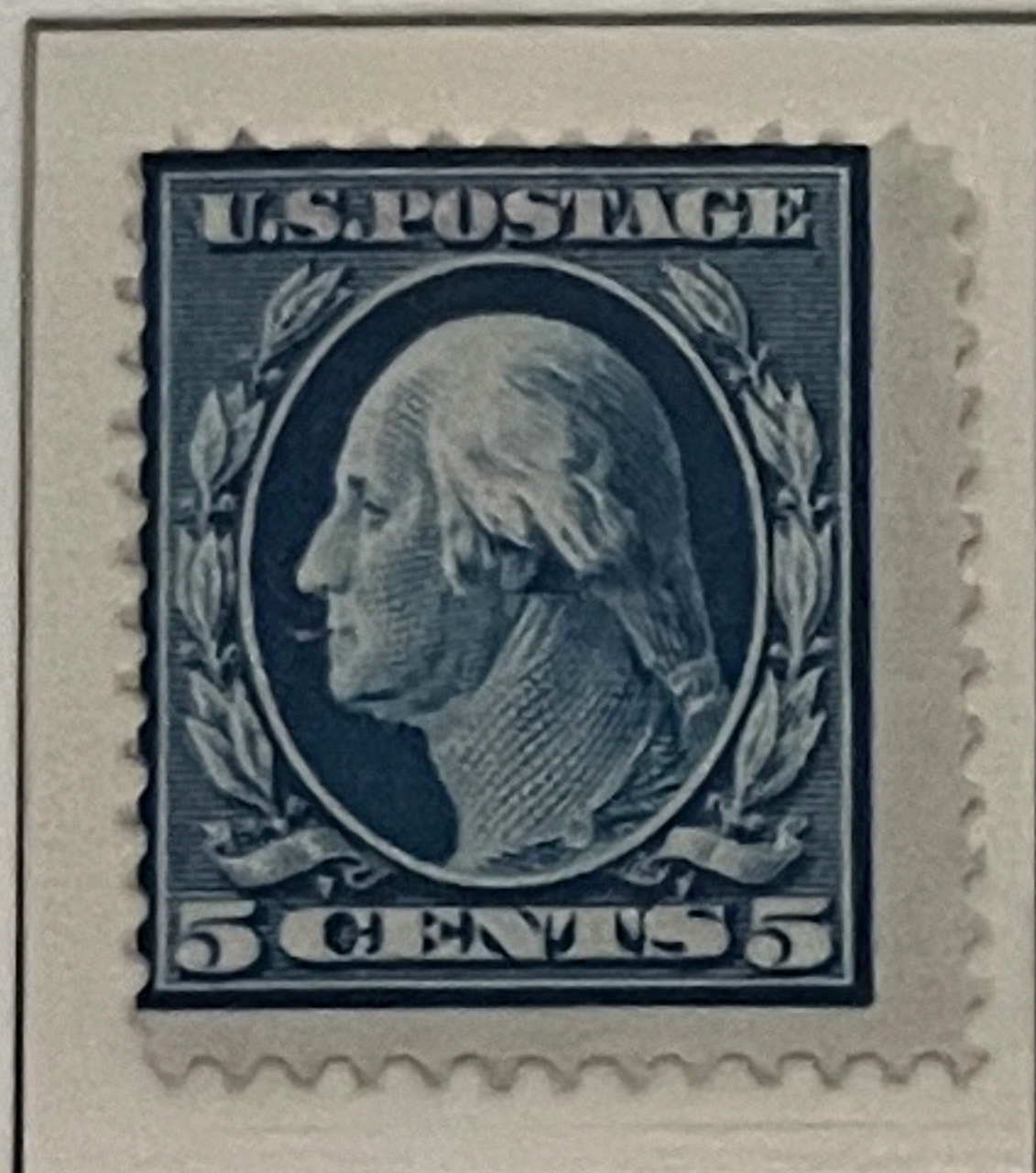

335

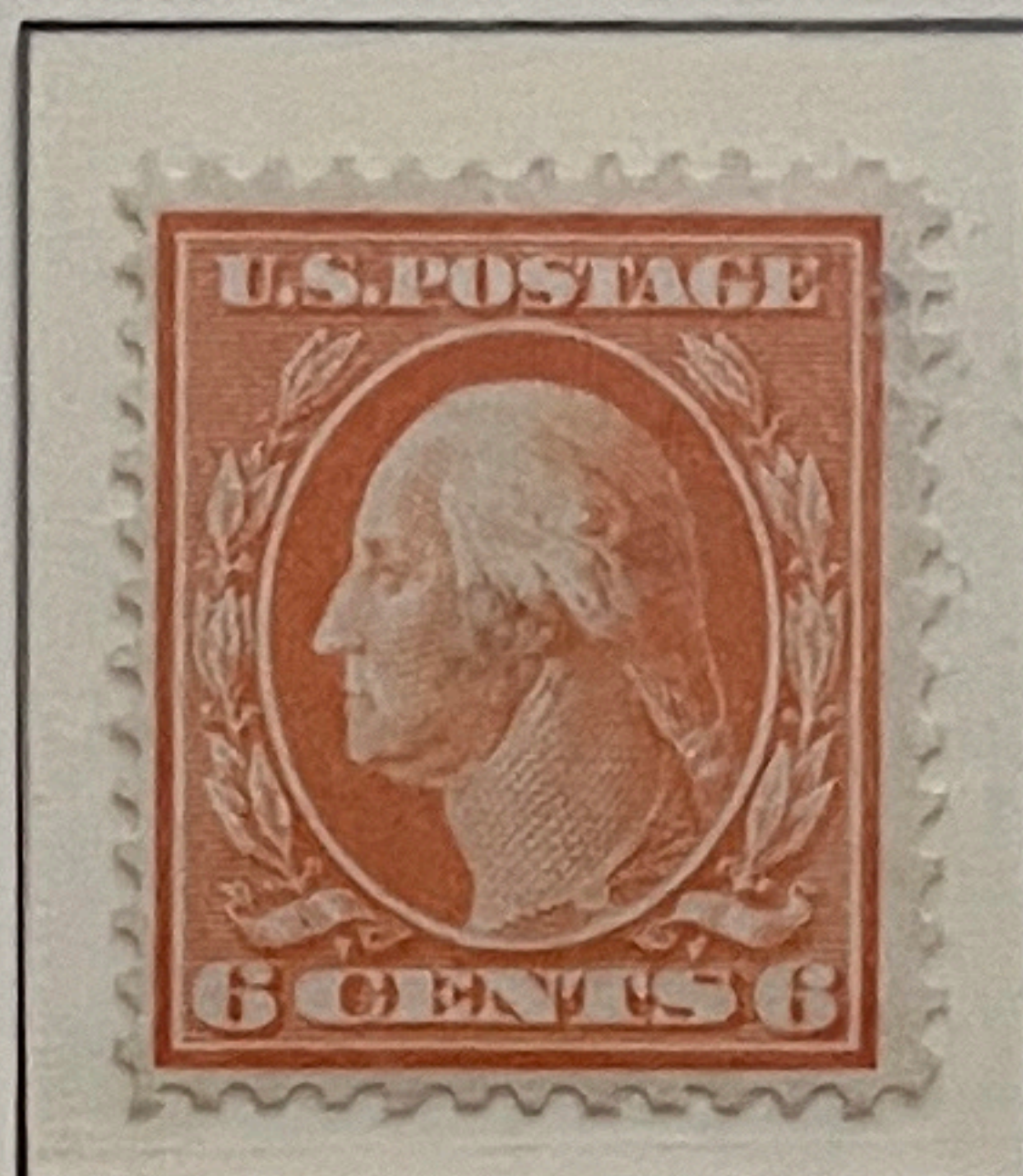

336

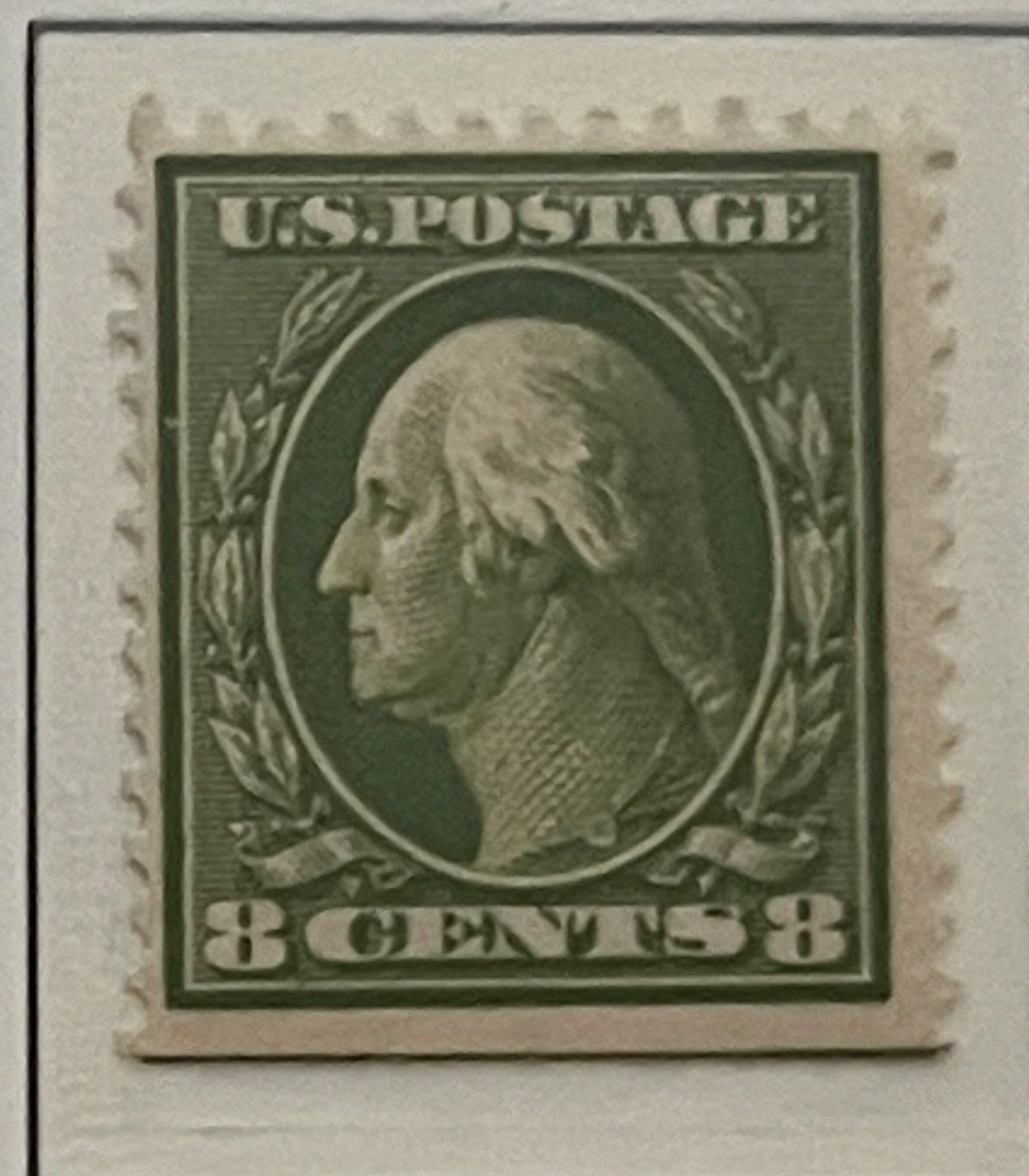

337



338

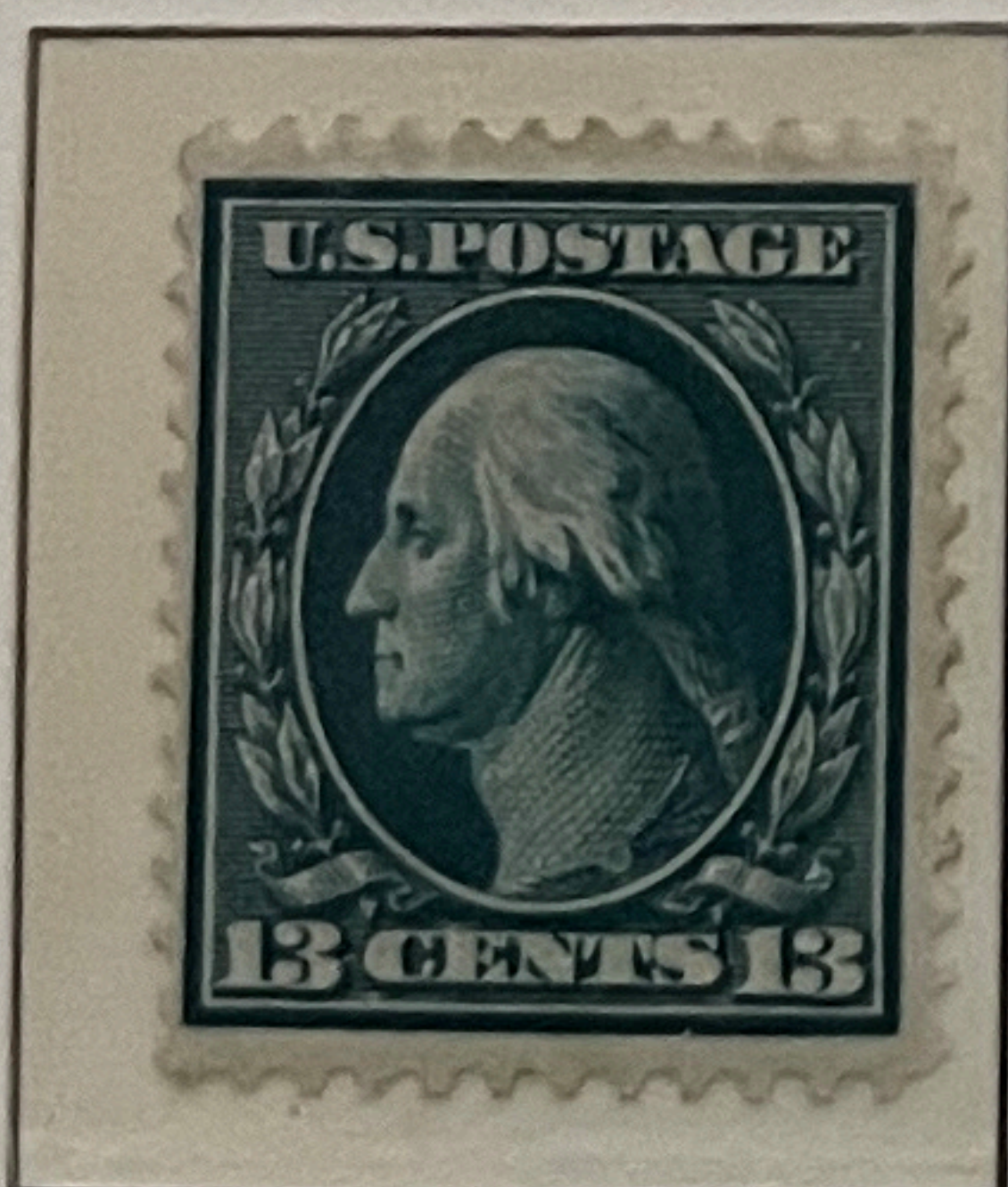

339



340

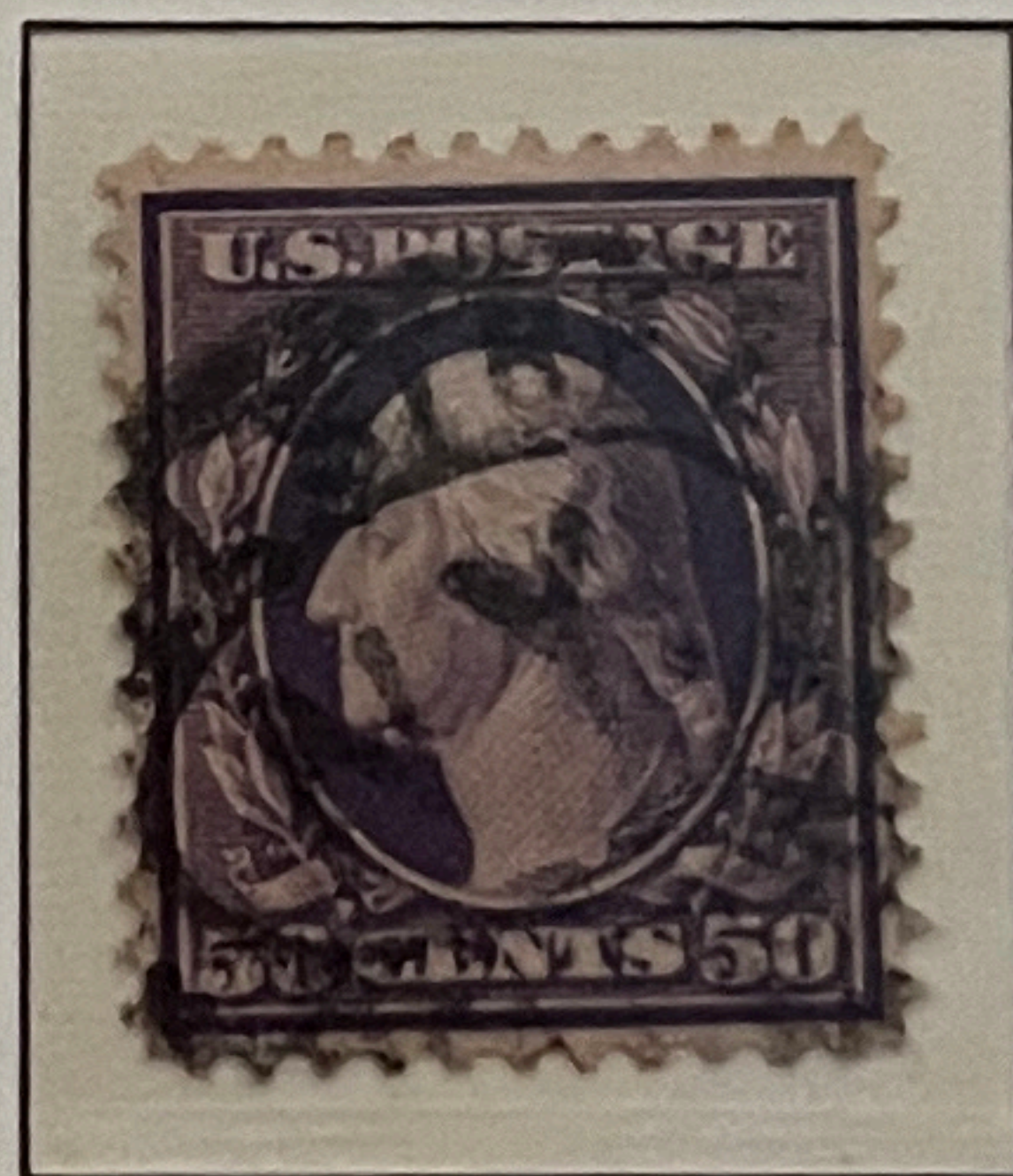

341

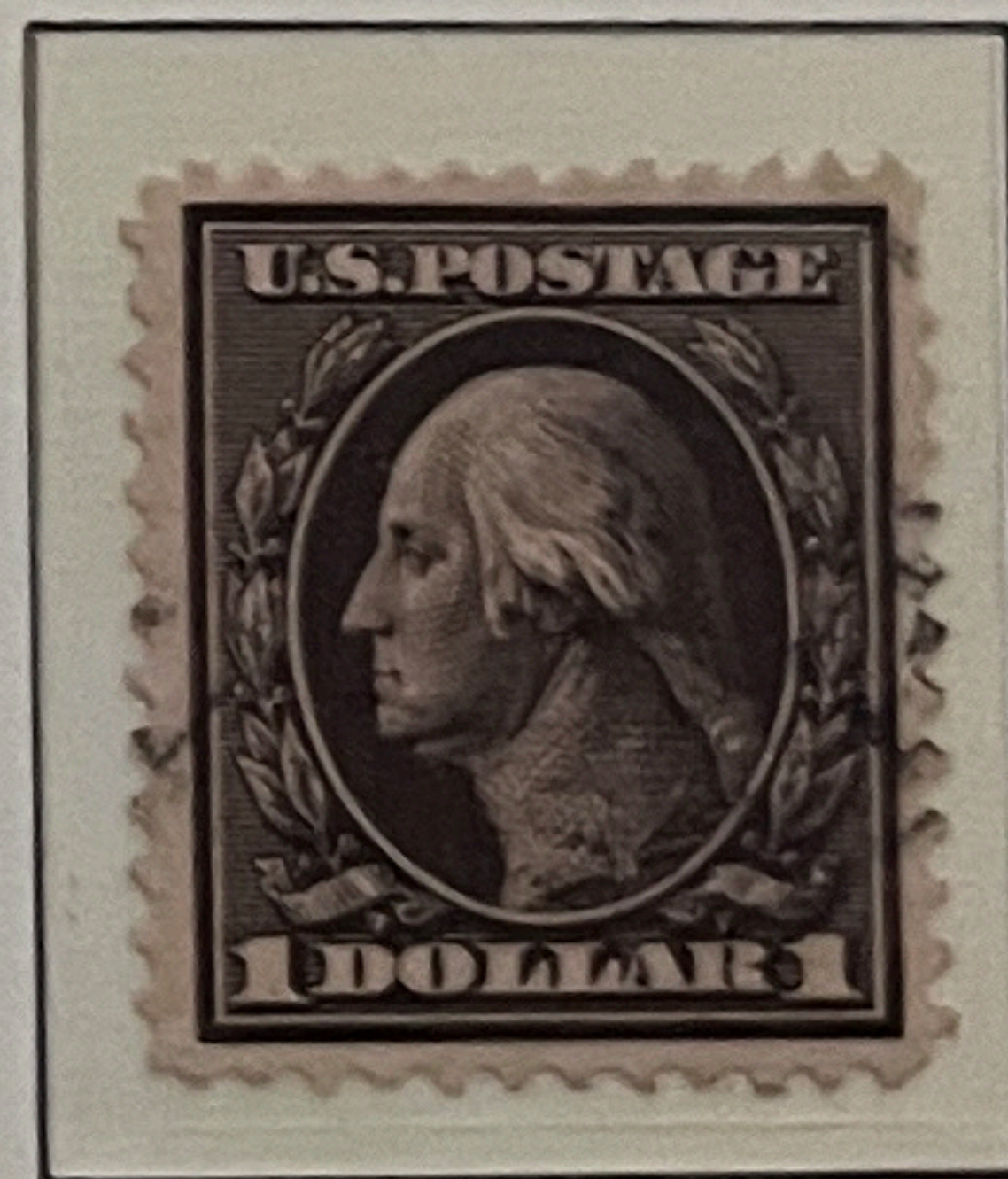

342

Imperforated

1908/09

Geschnitten

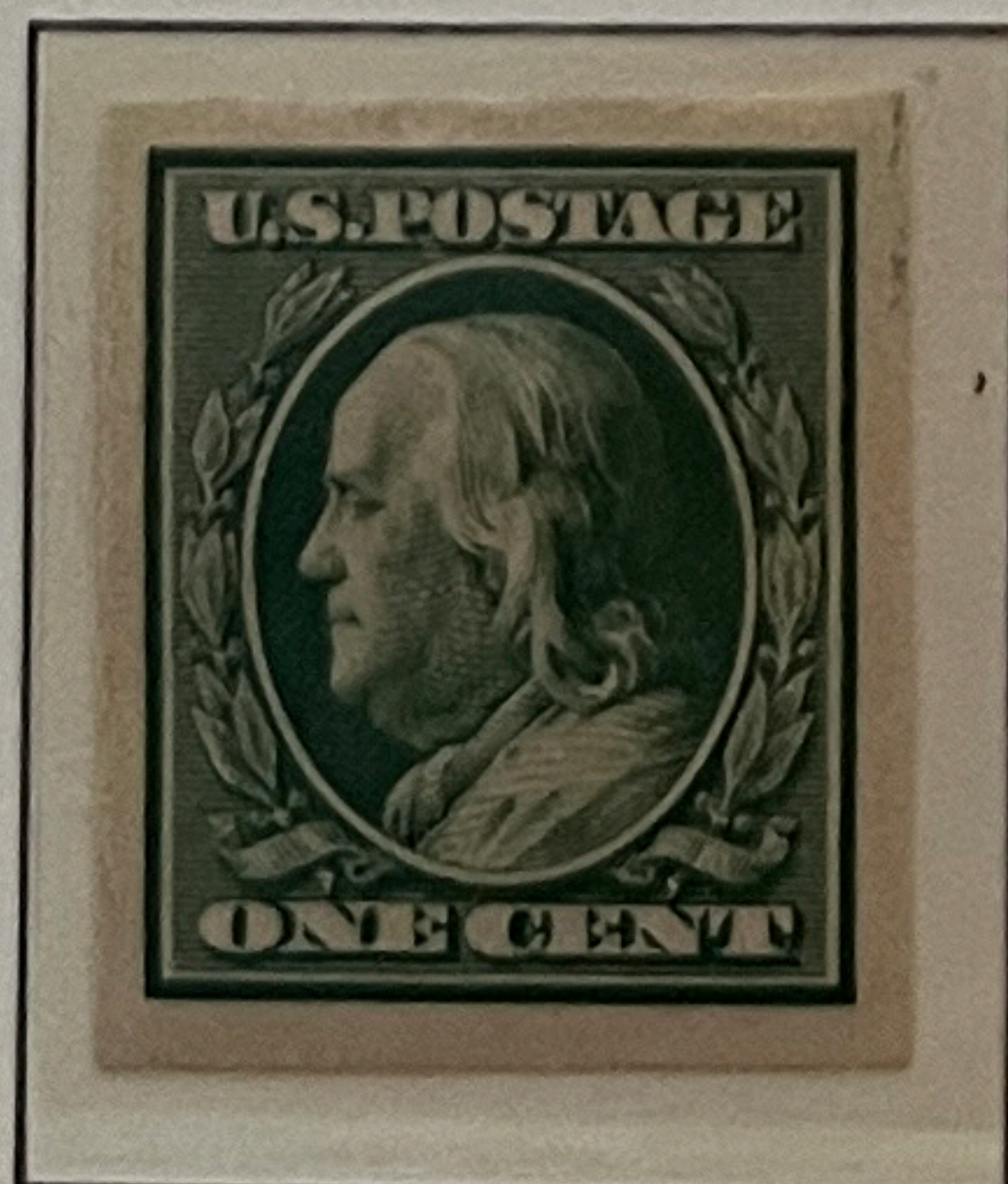

343



344



345

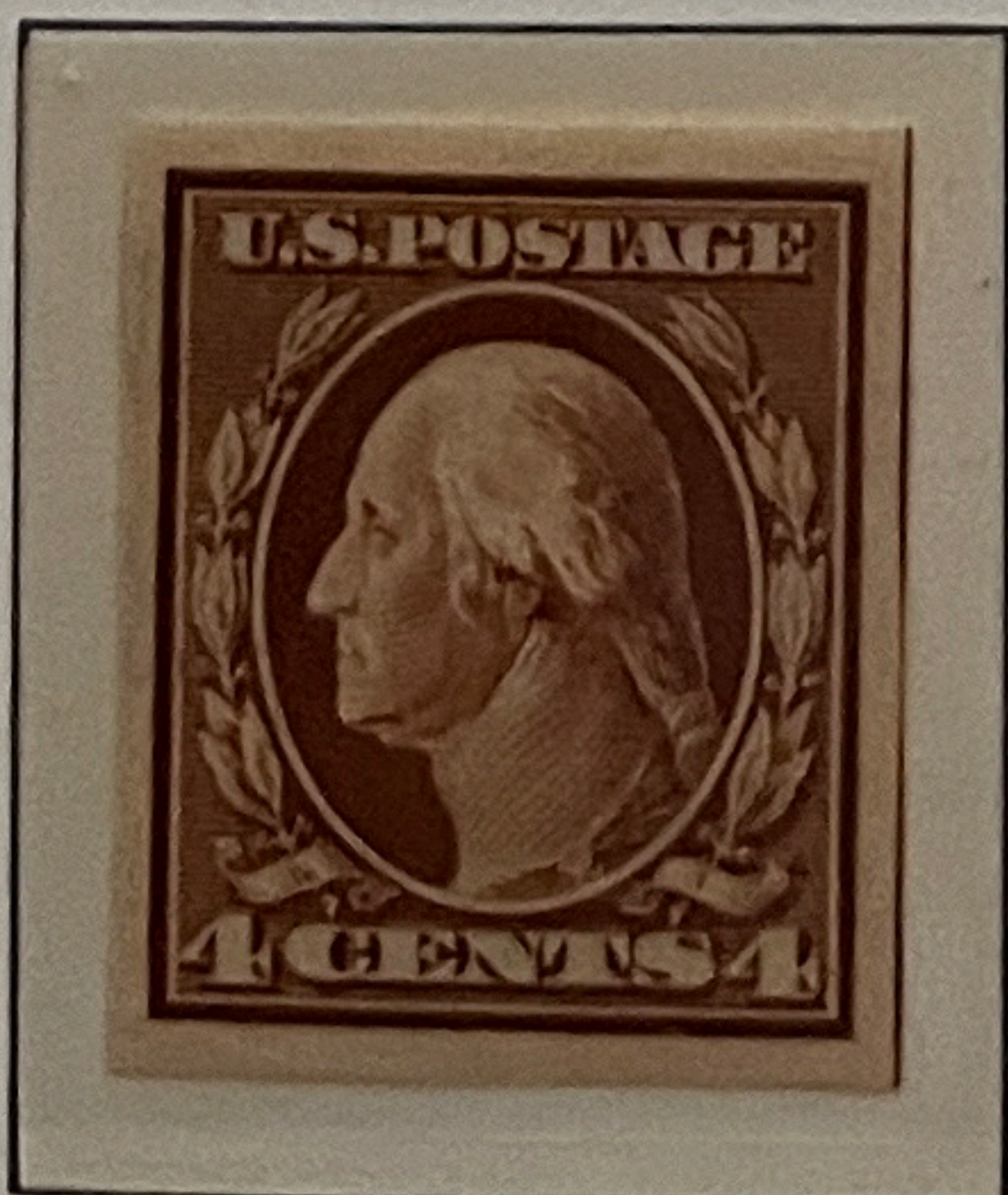

346

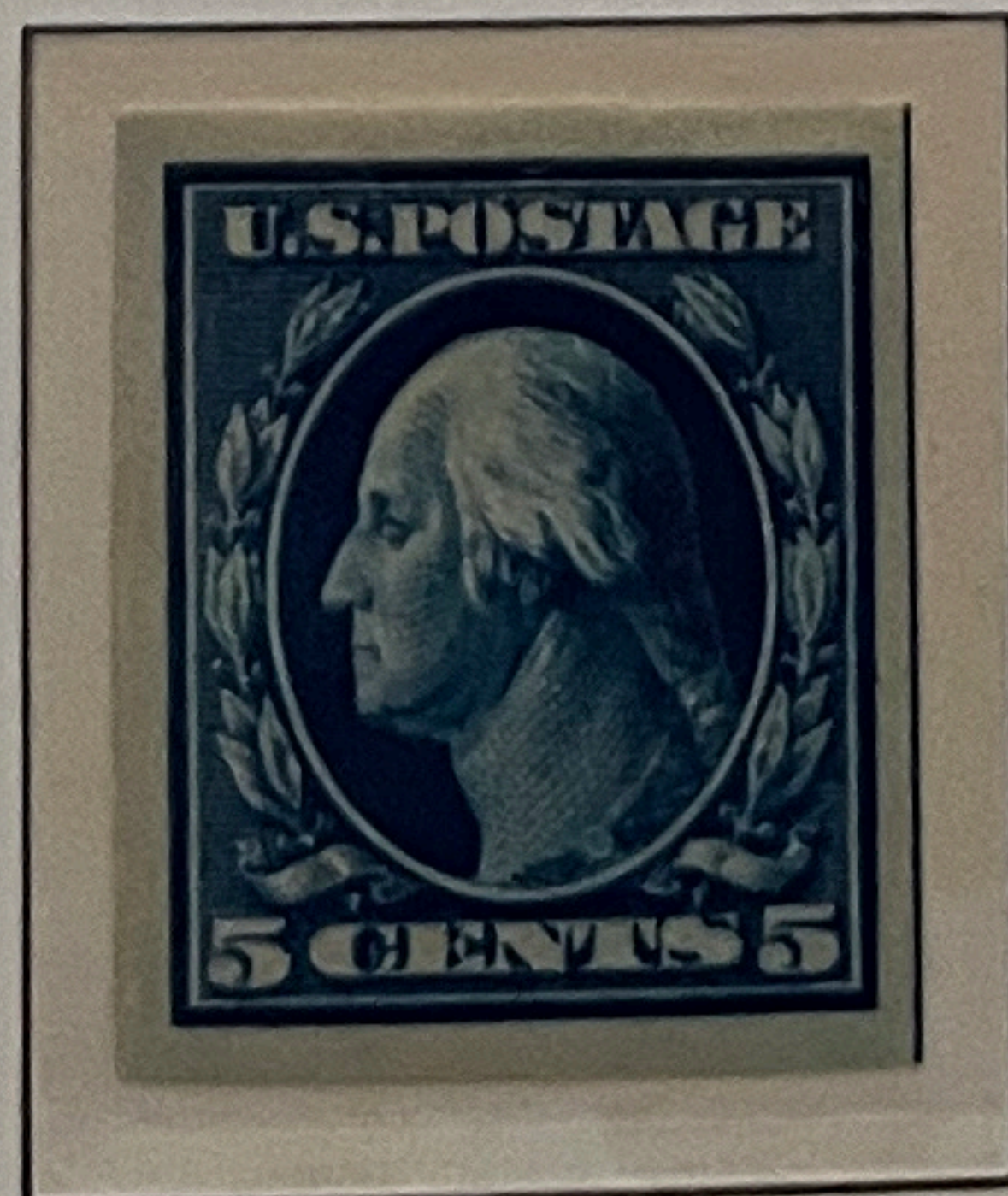

347

UNITED STATES

Single L.

USPS

Einliniges Wasserzeichen

Perf. 12

1910/11

Gez. 12



374

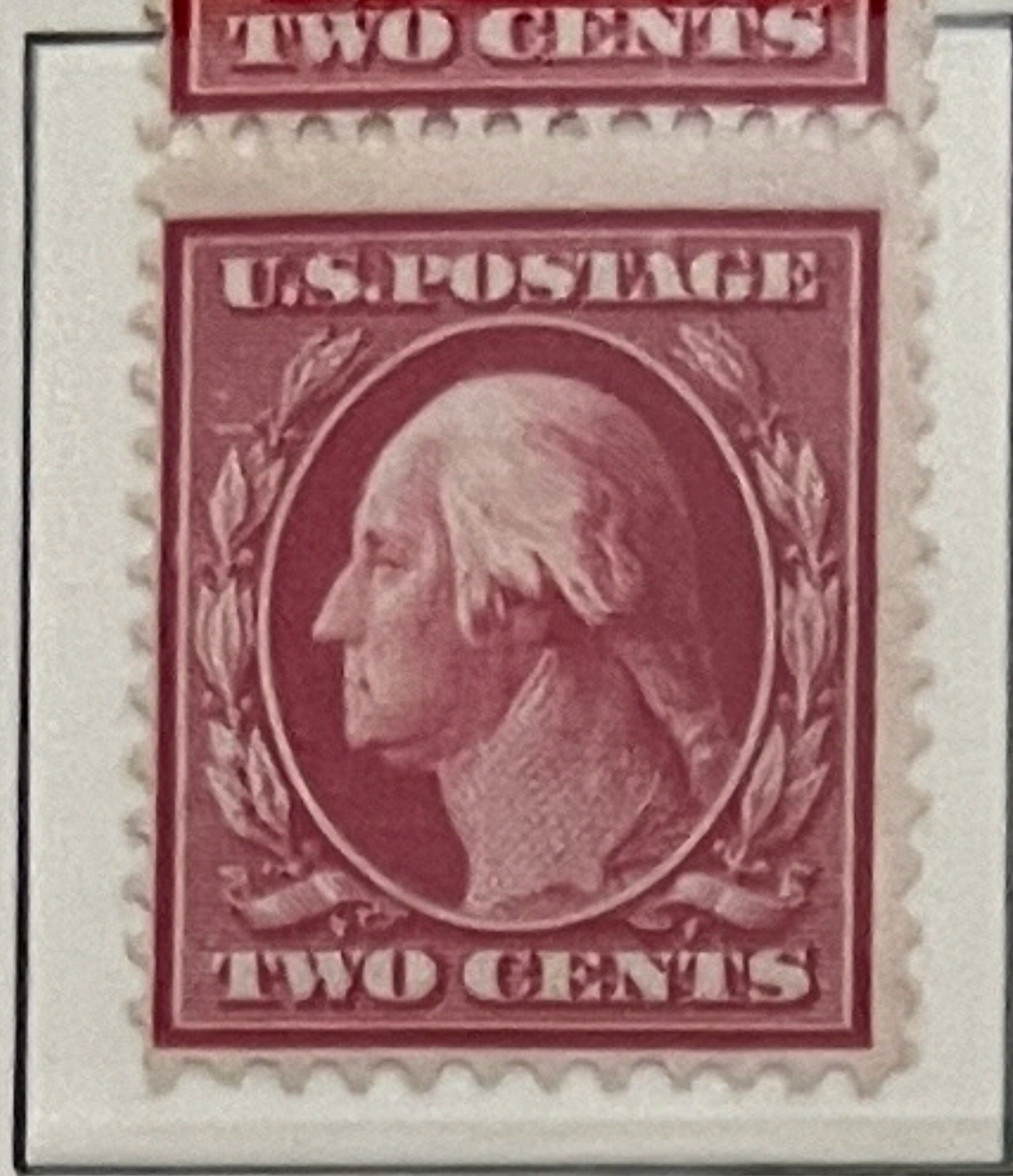

375

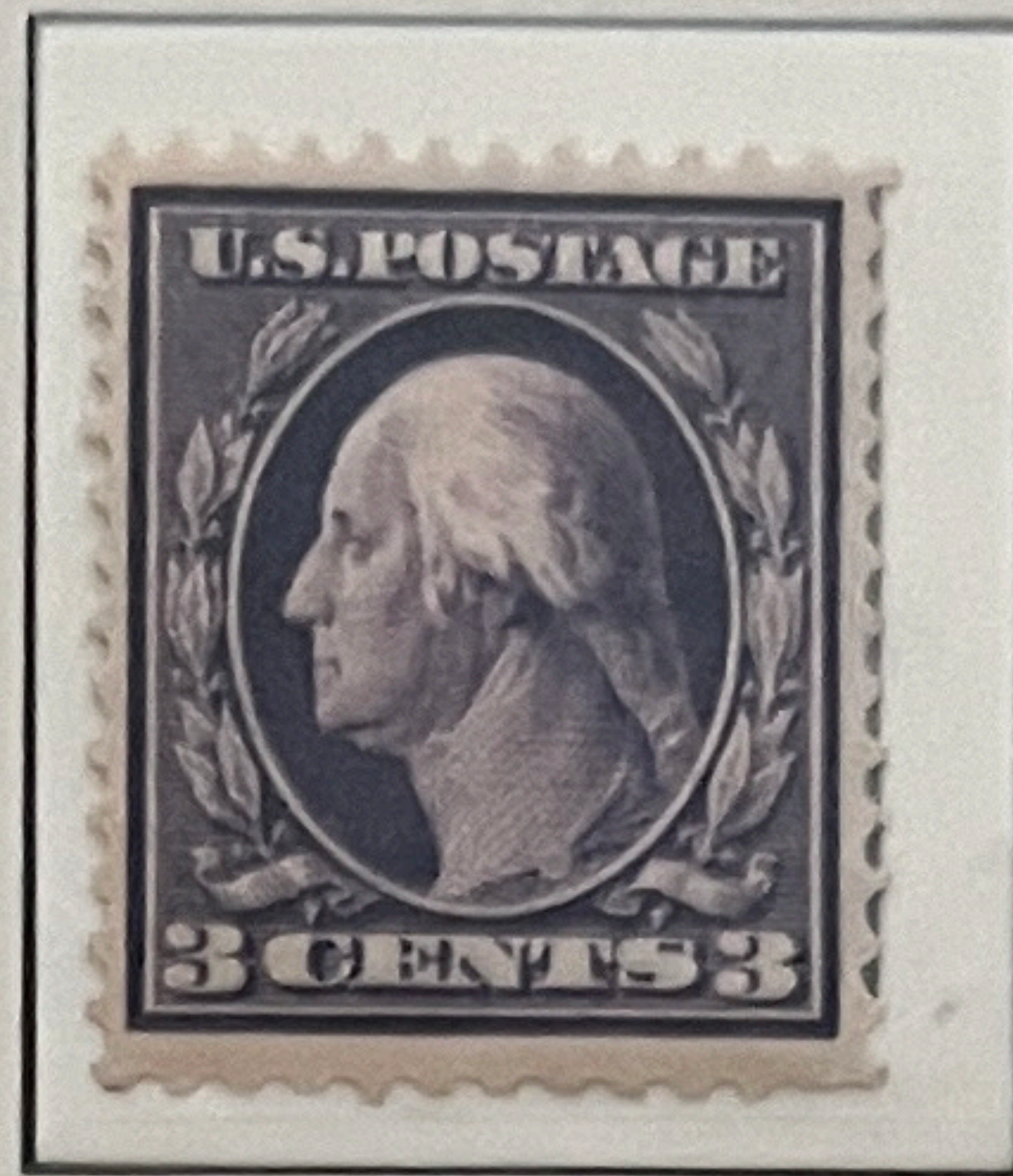

376

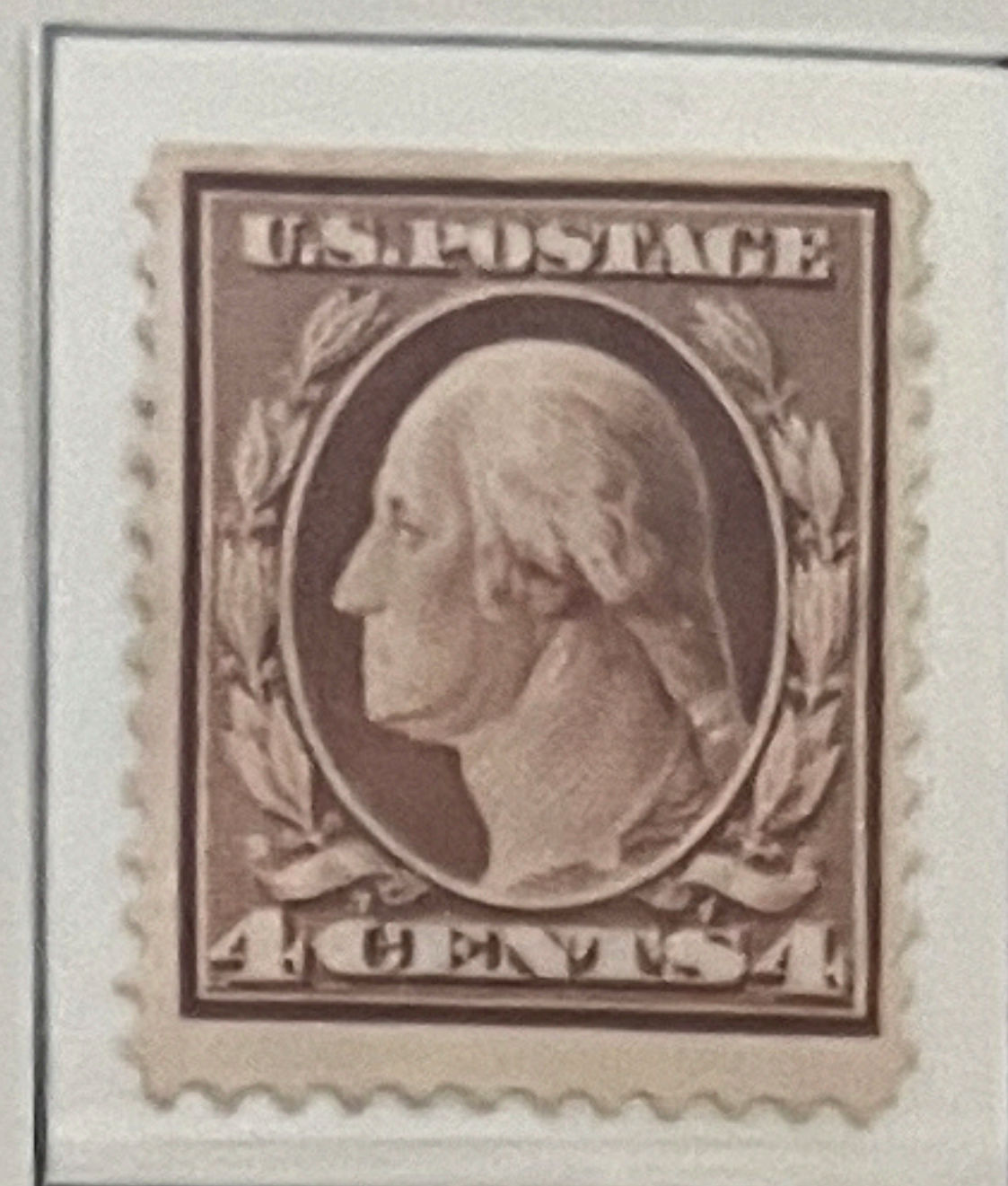

377

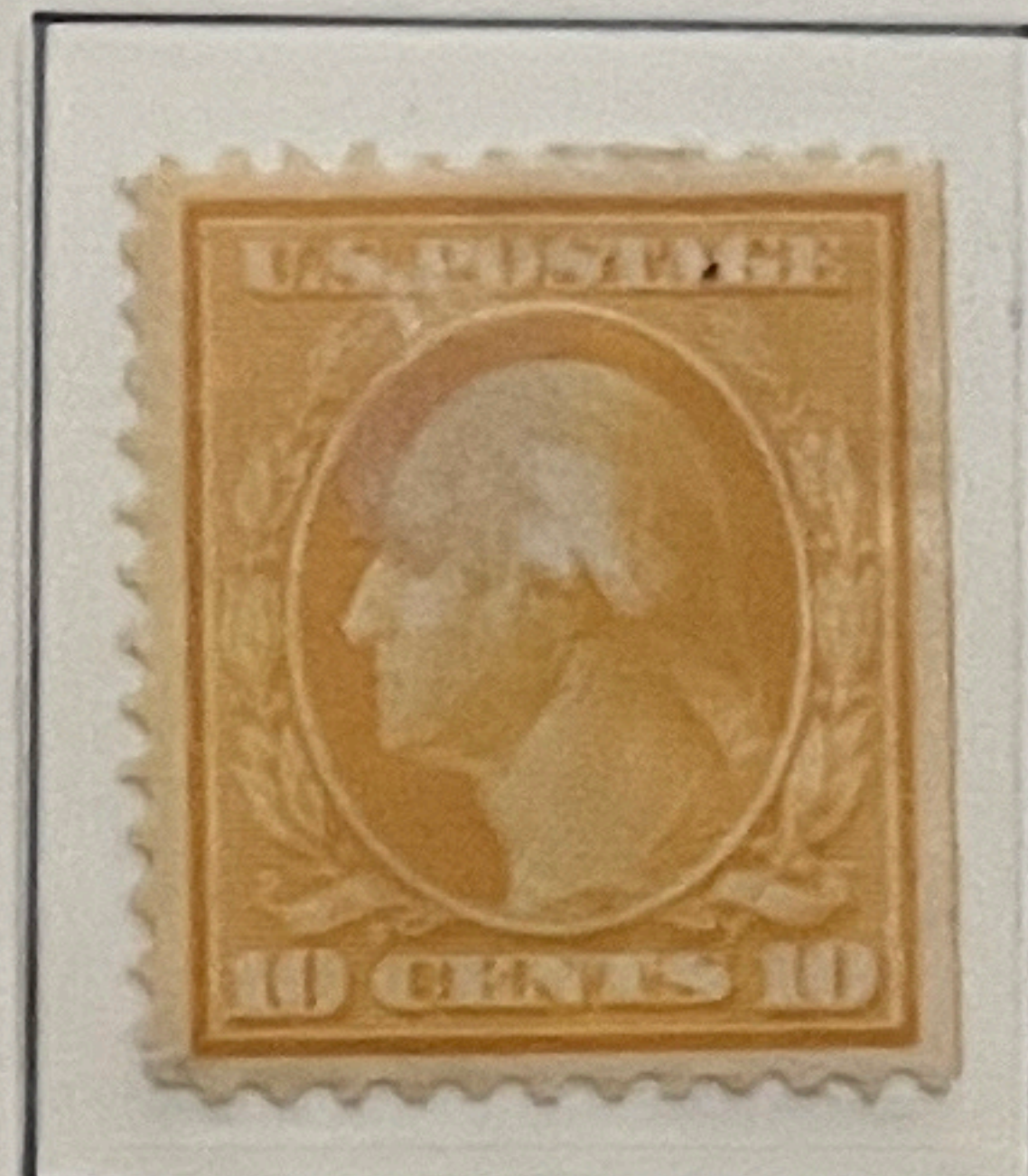
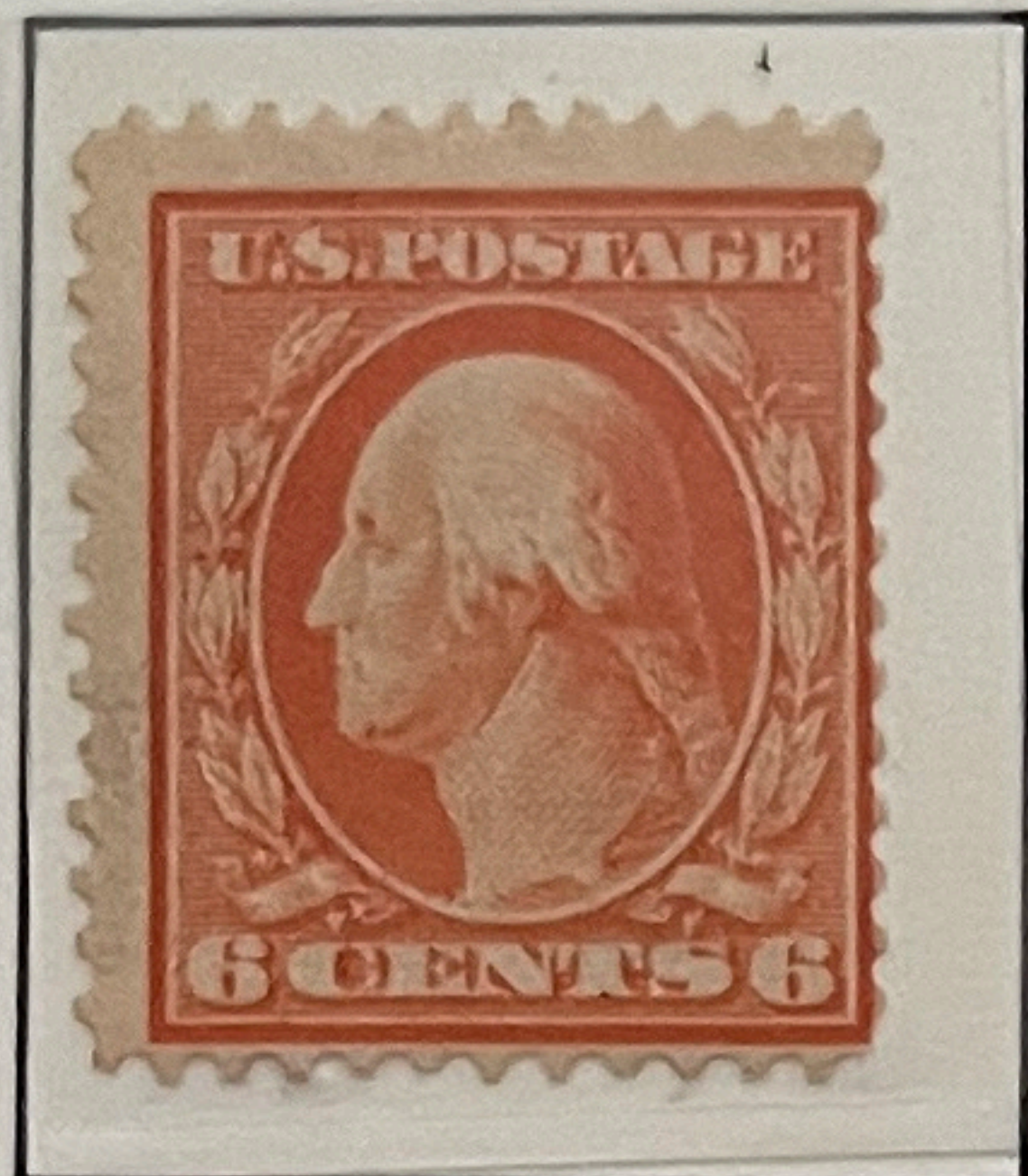
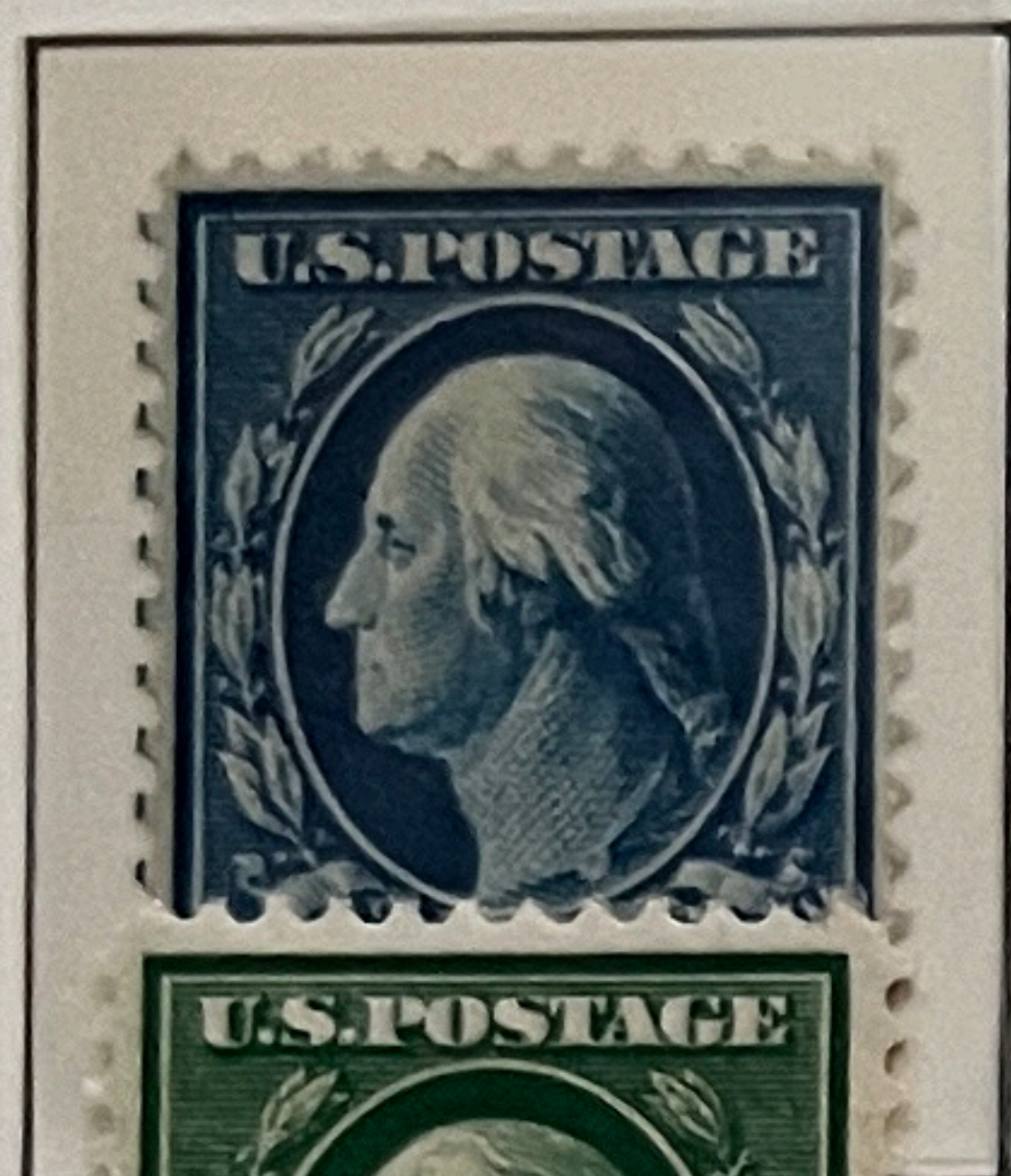
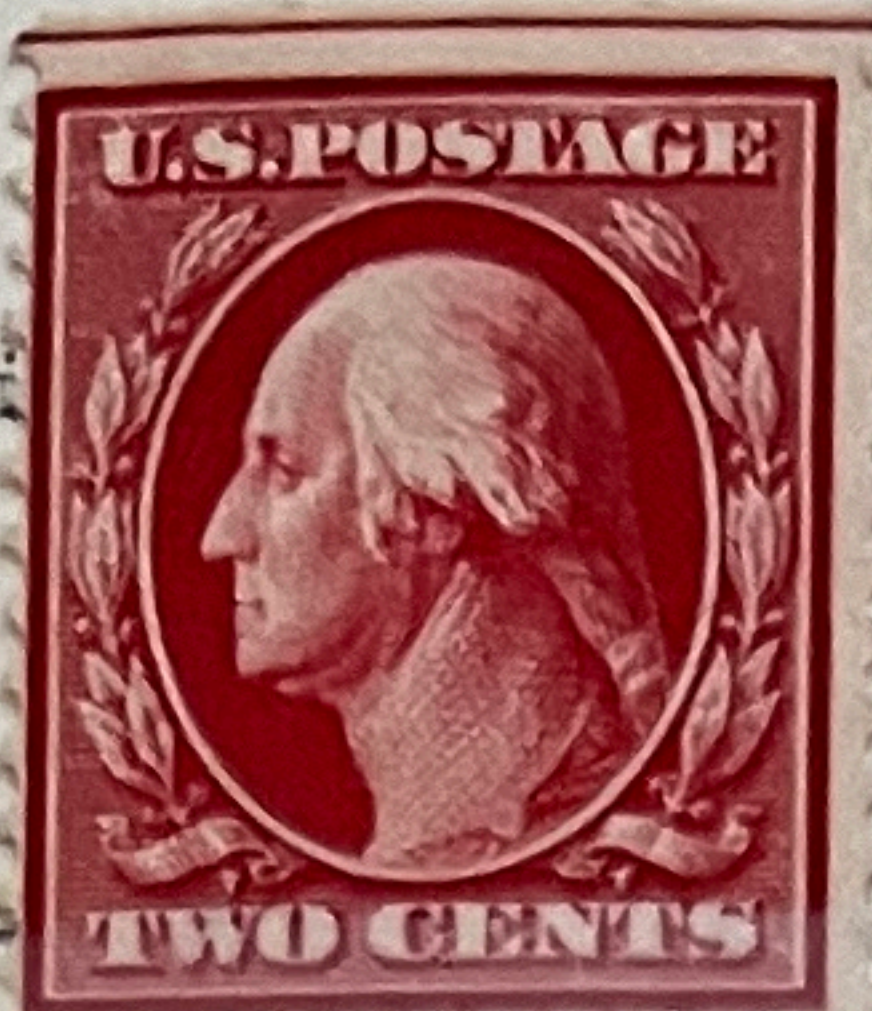

379

380

381

382

Perf. 12

1912/14

Gez. 12



405

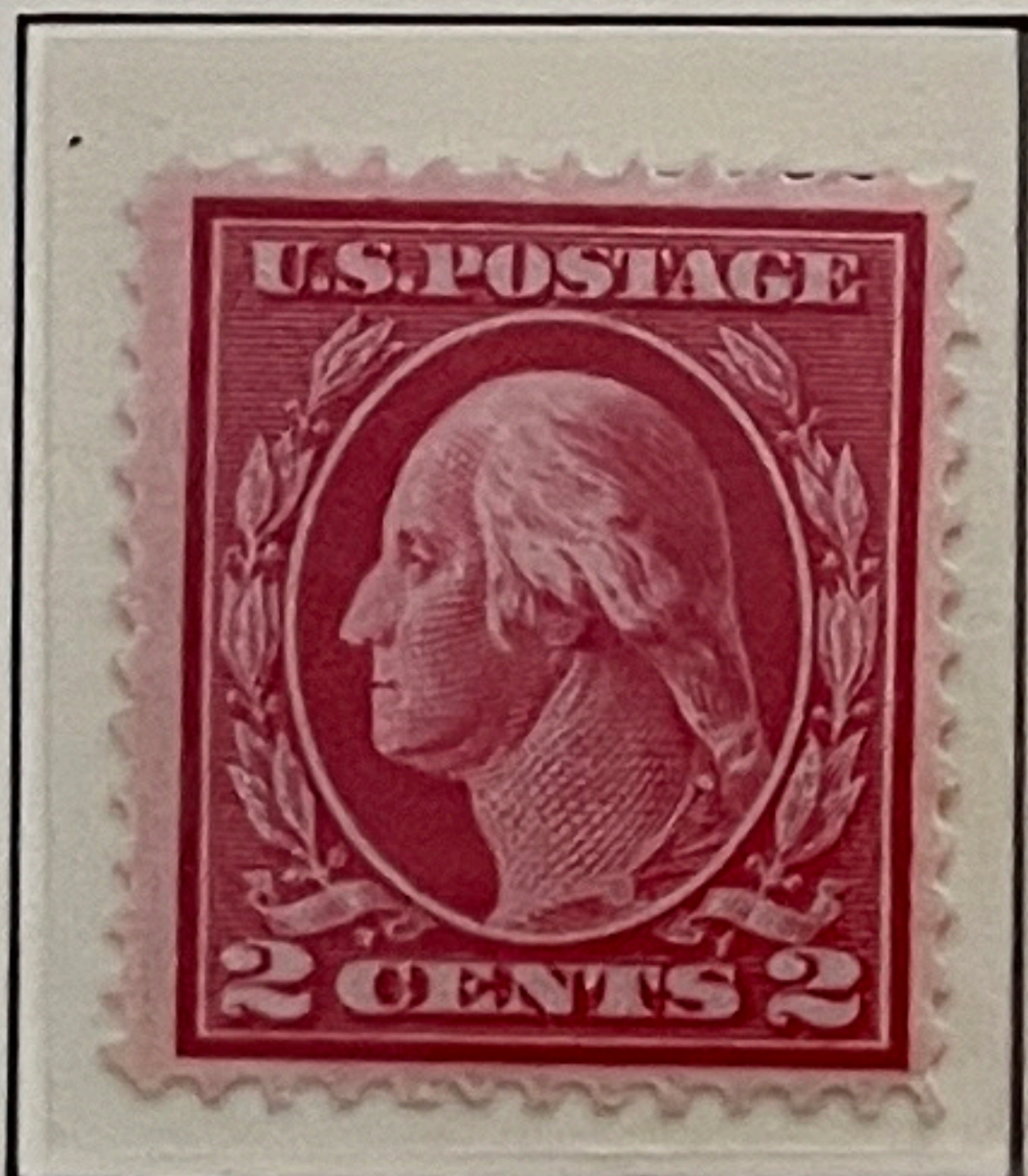

406

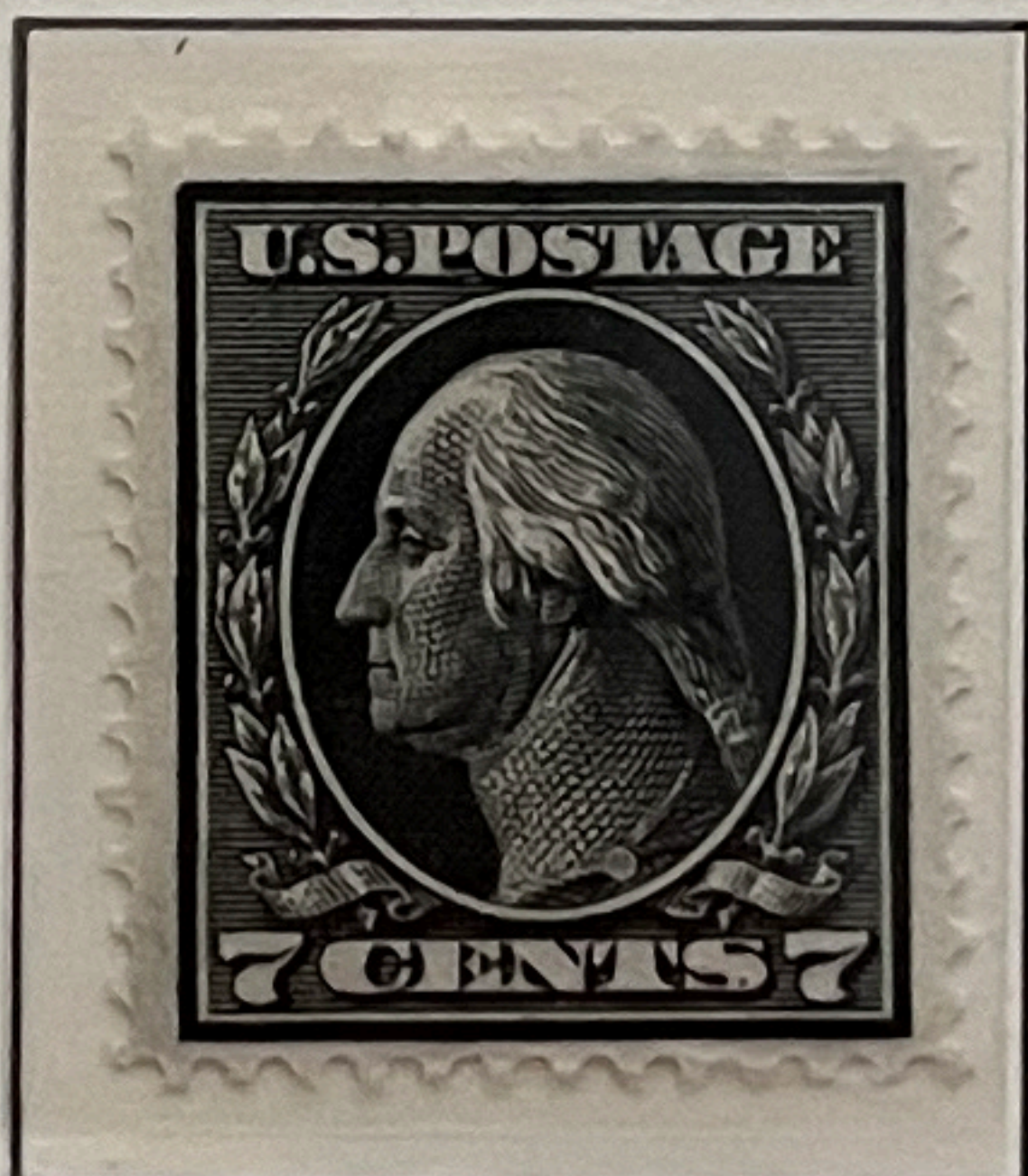

407

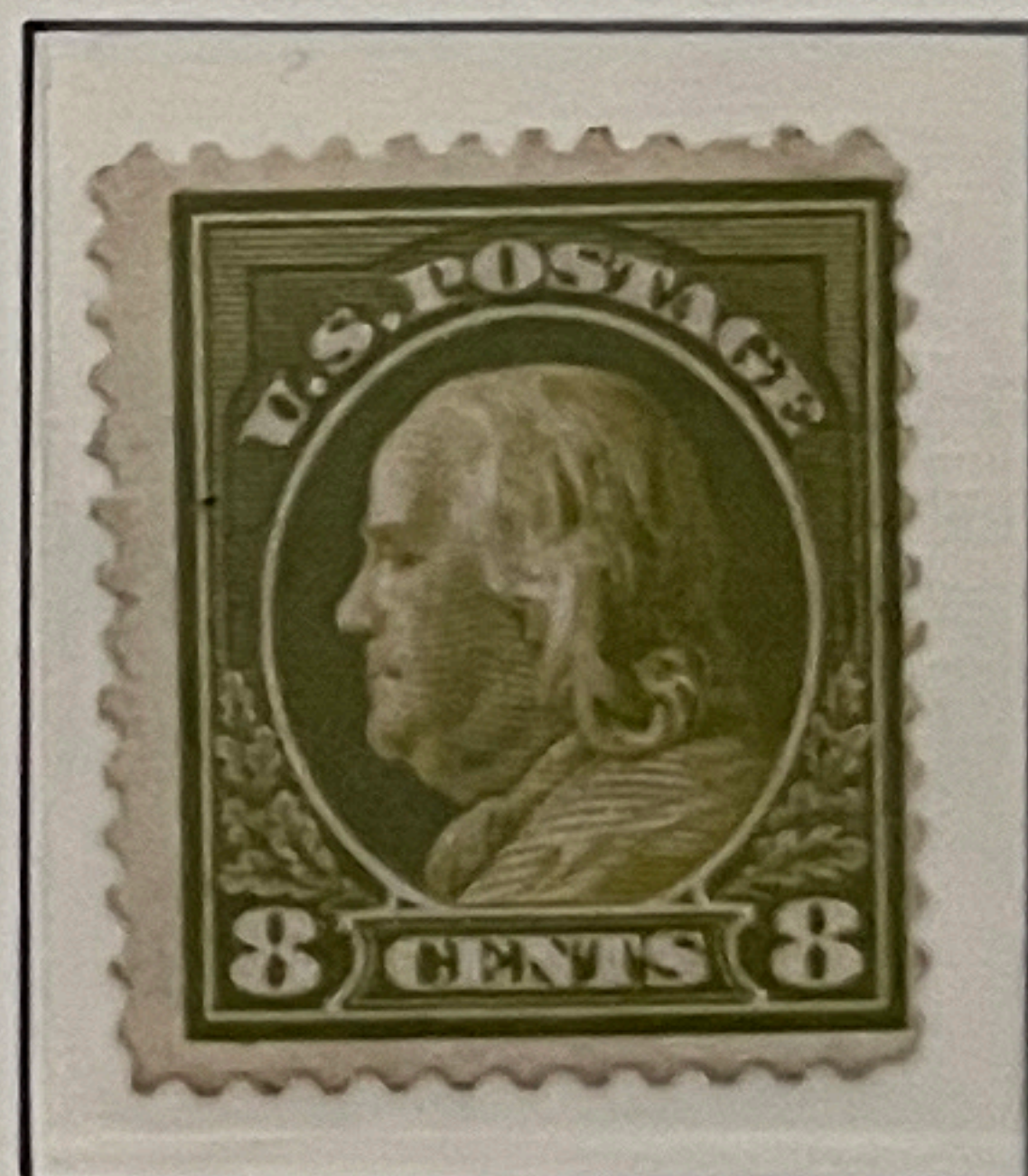

414

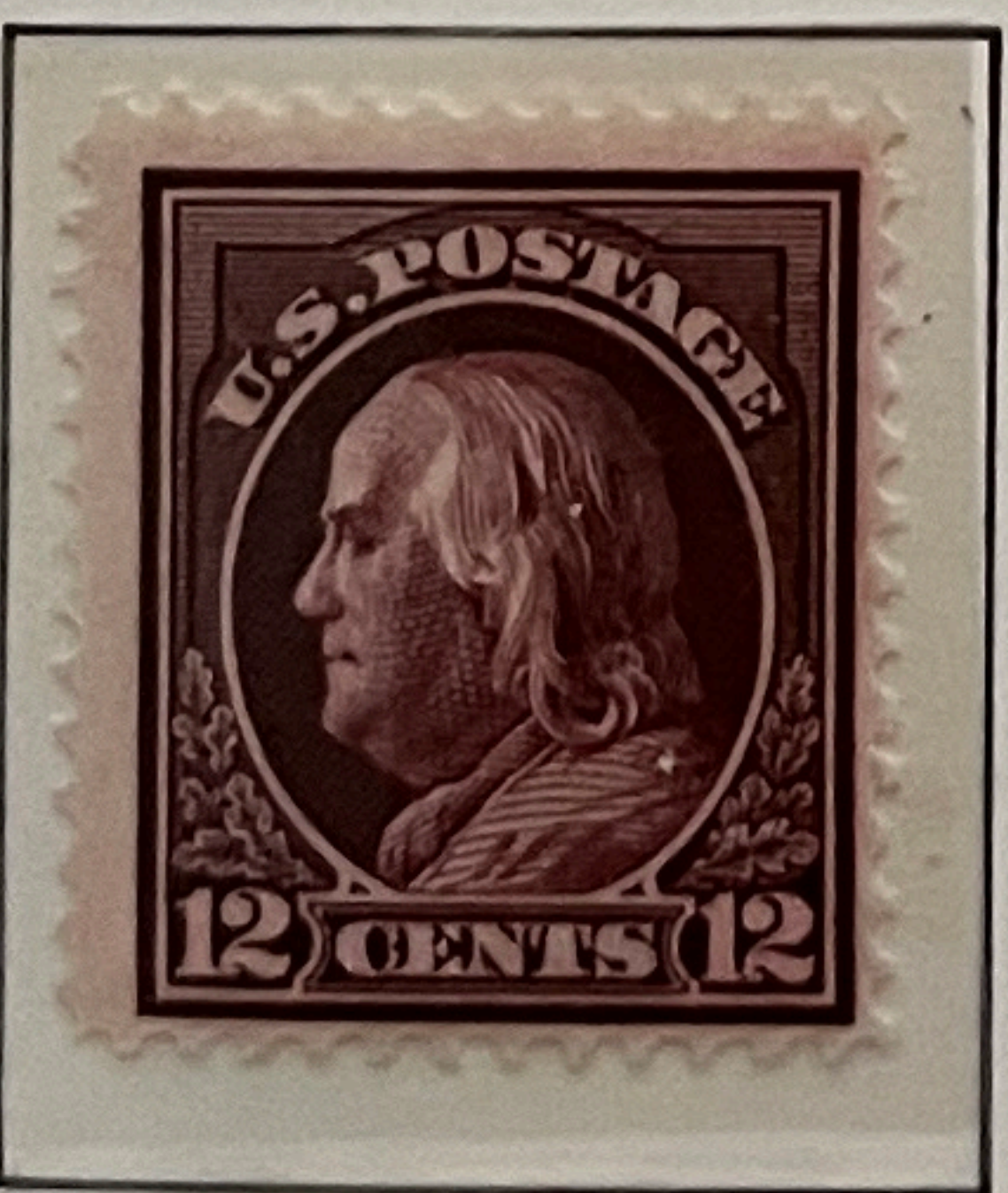
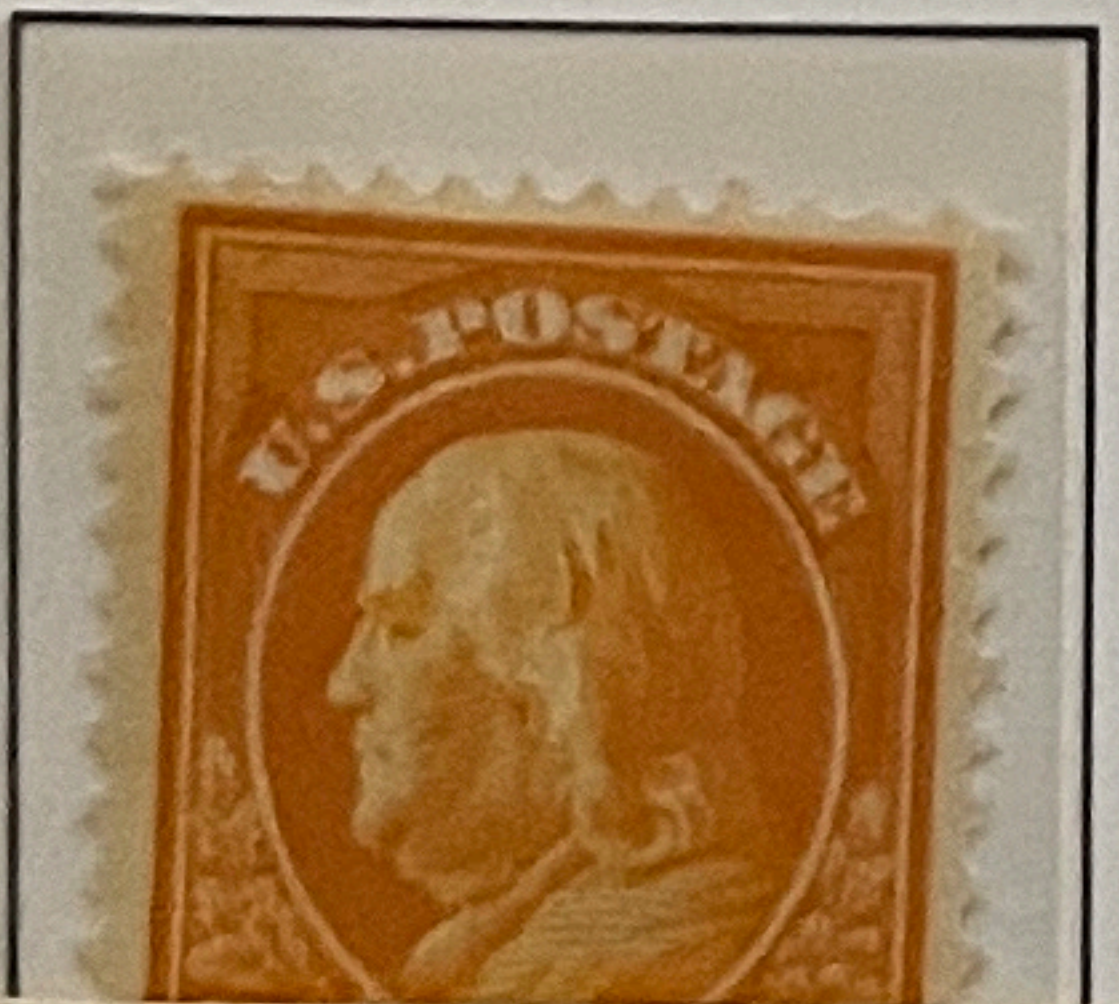

417

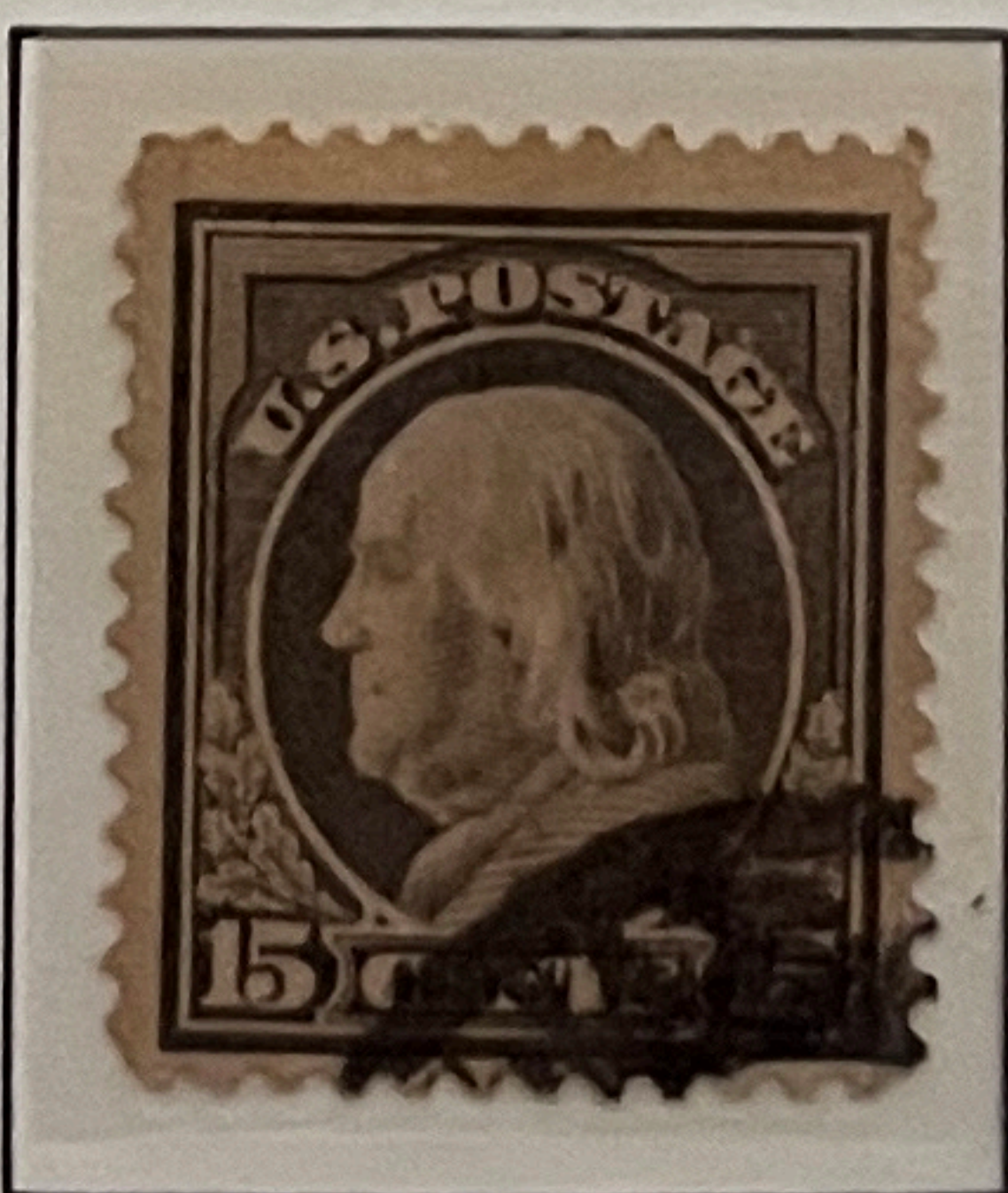

418



419



420

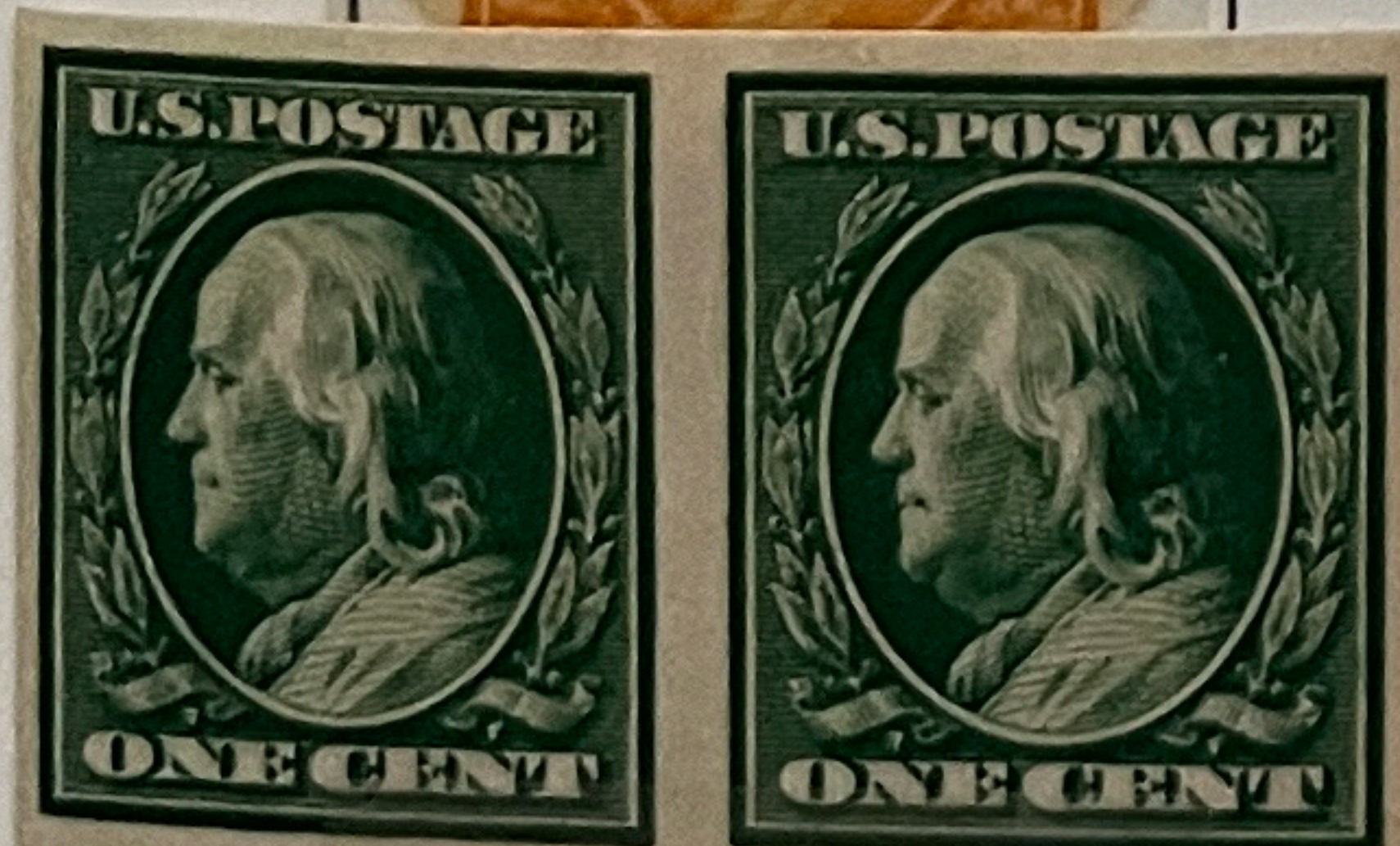

383

Geschn.



384

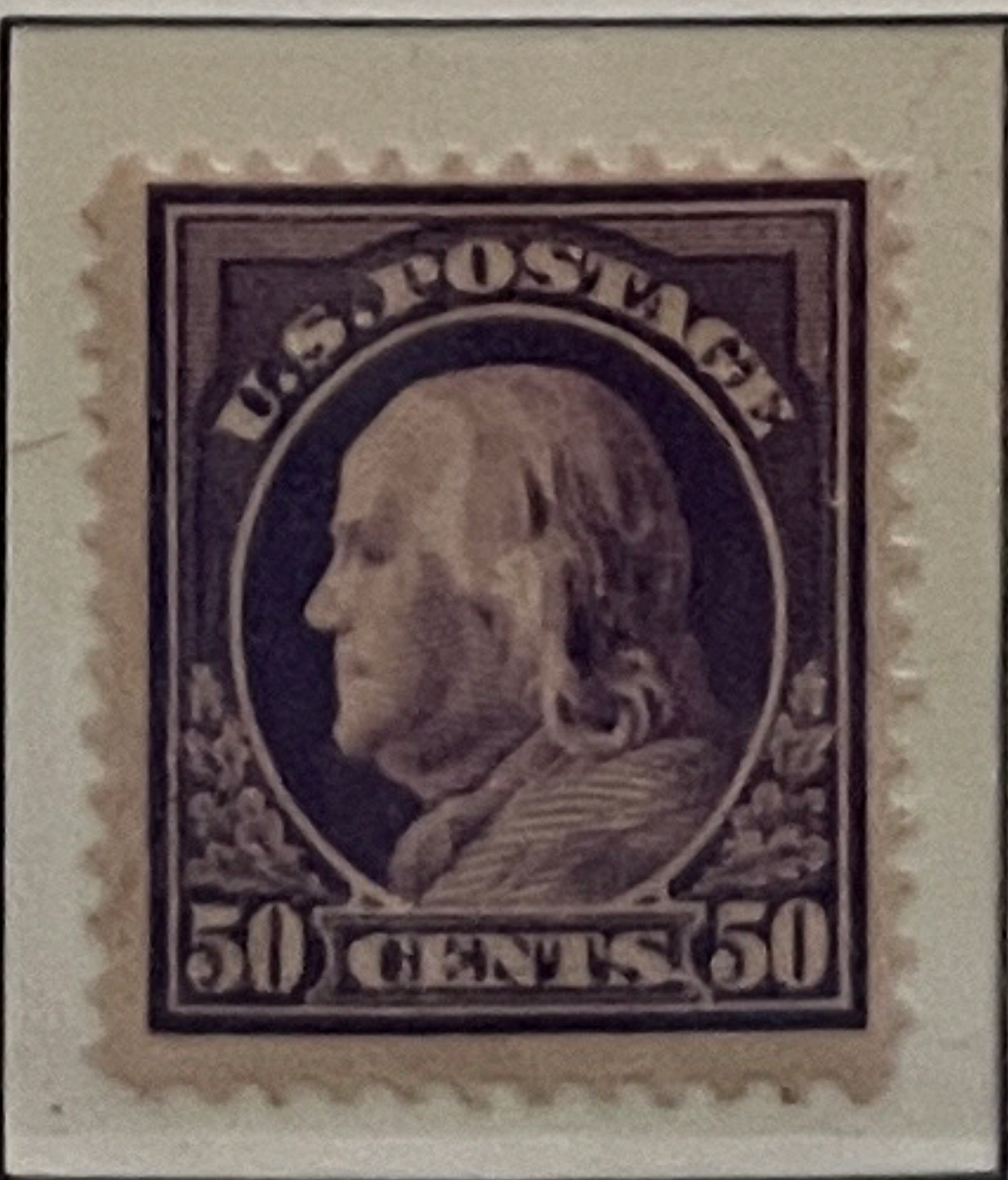

421

Imperf.

1912

Geschn.

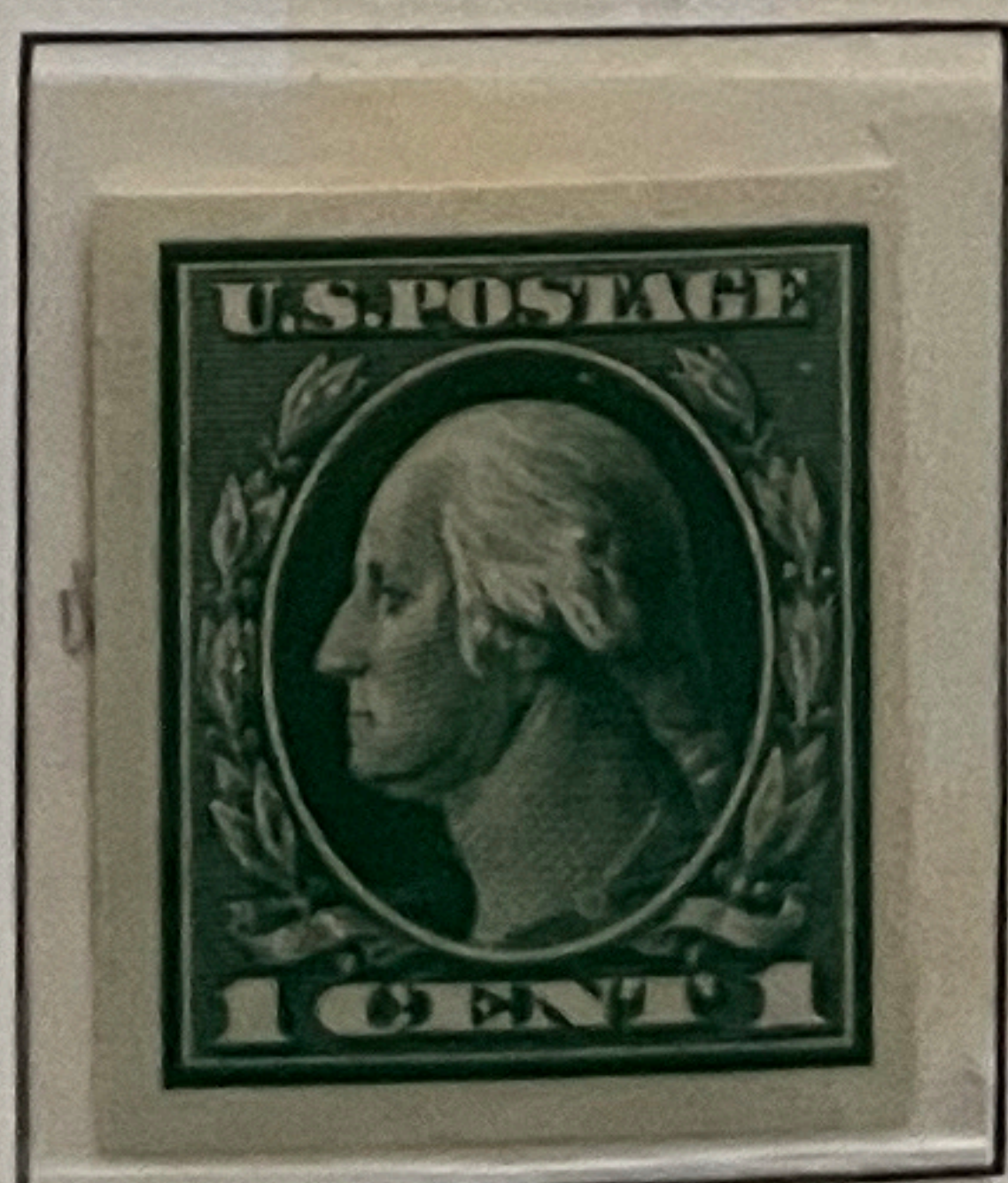

408

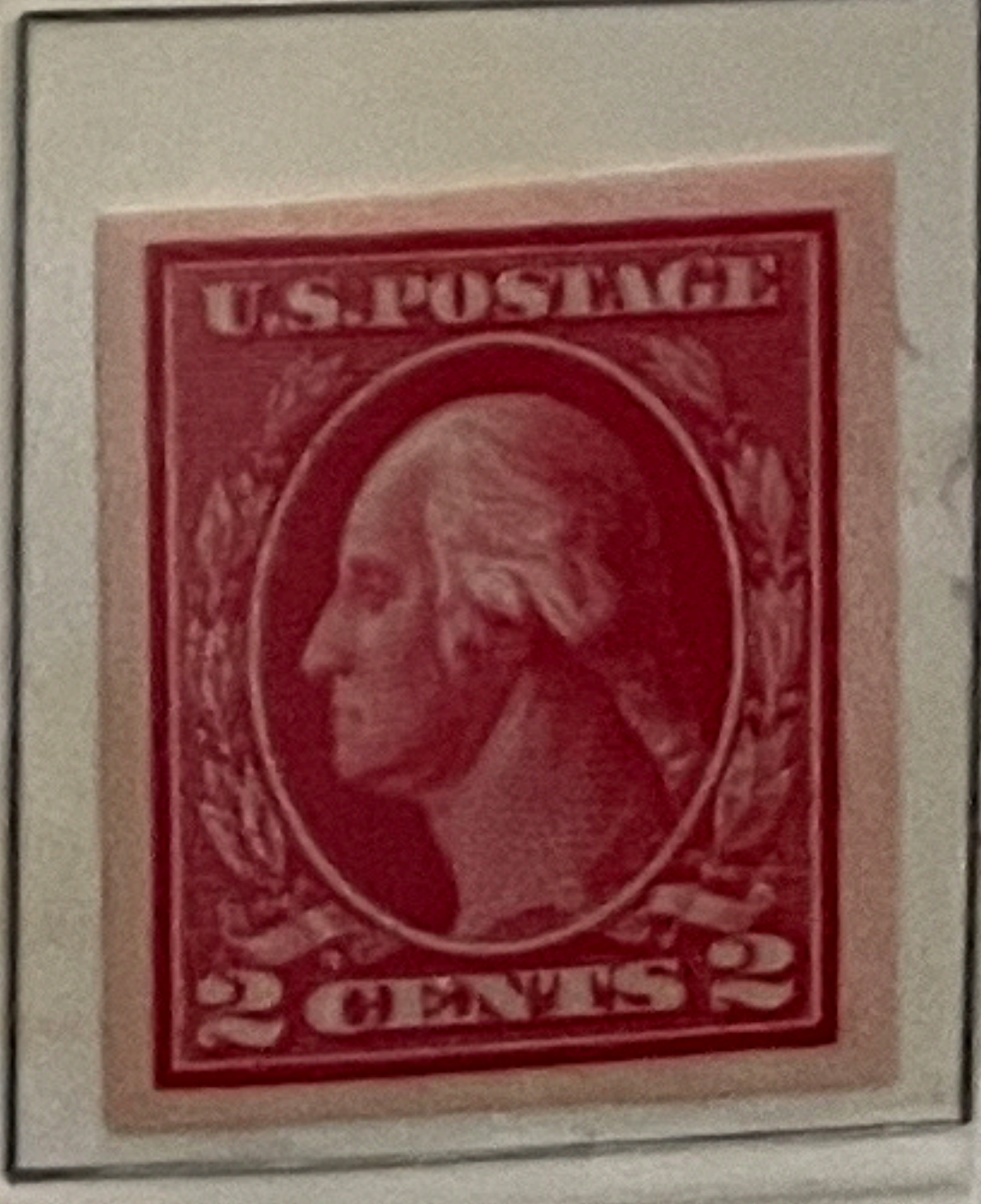

409

UNITED STATES

Pan Pac



611 NH

1913



397

Perf. 12

Gez. 12



398



399



400

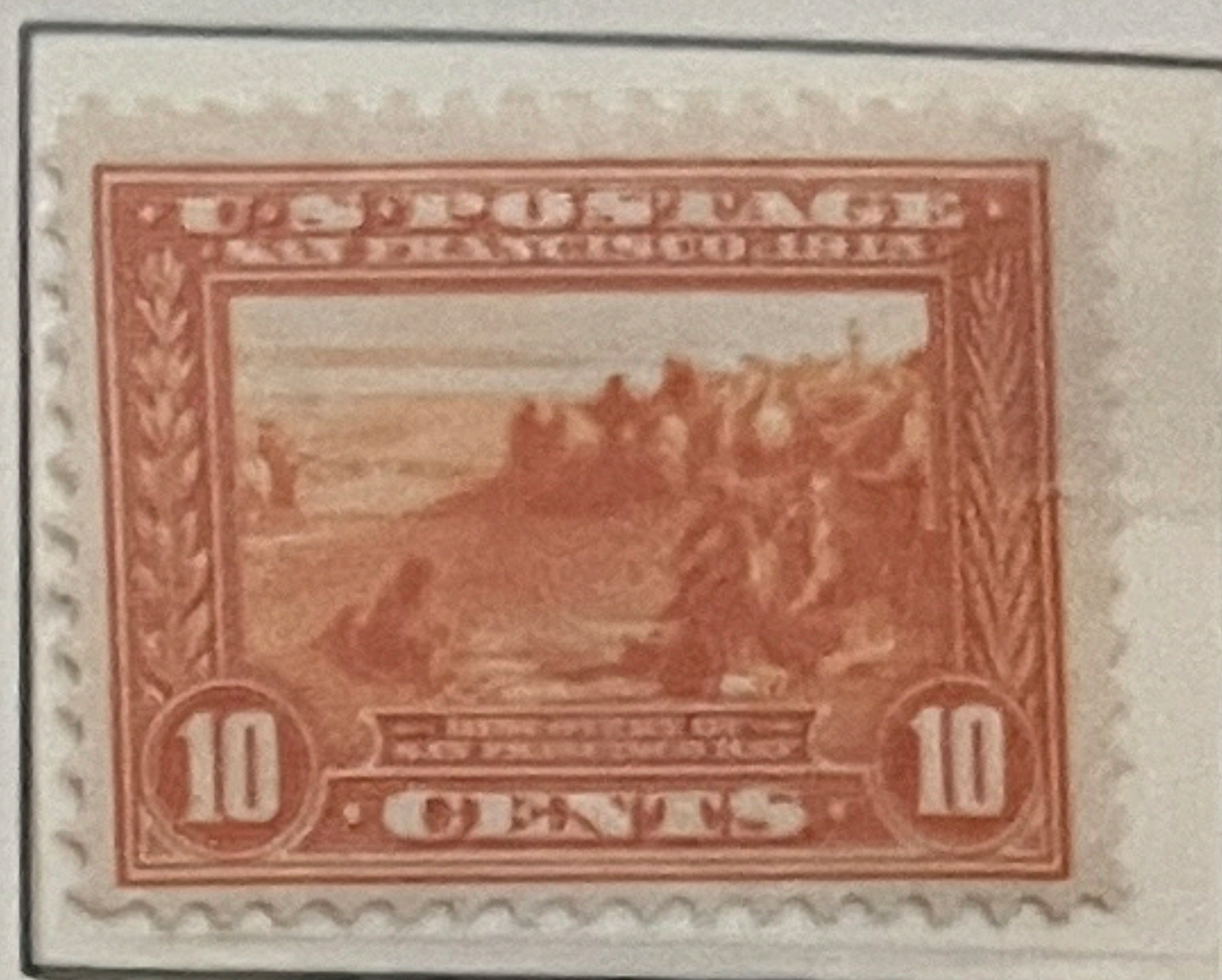

400 a

Perf. 10

1914/15

Gez. 10



401 NH



402



403

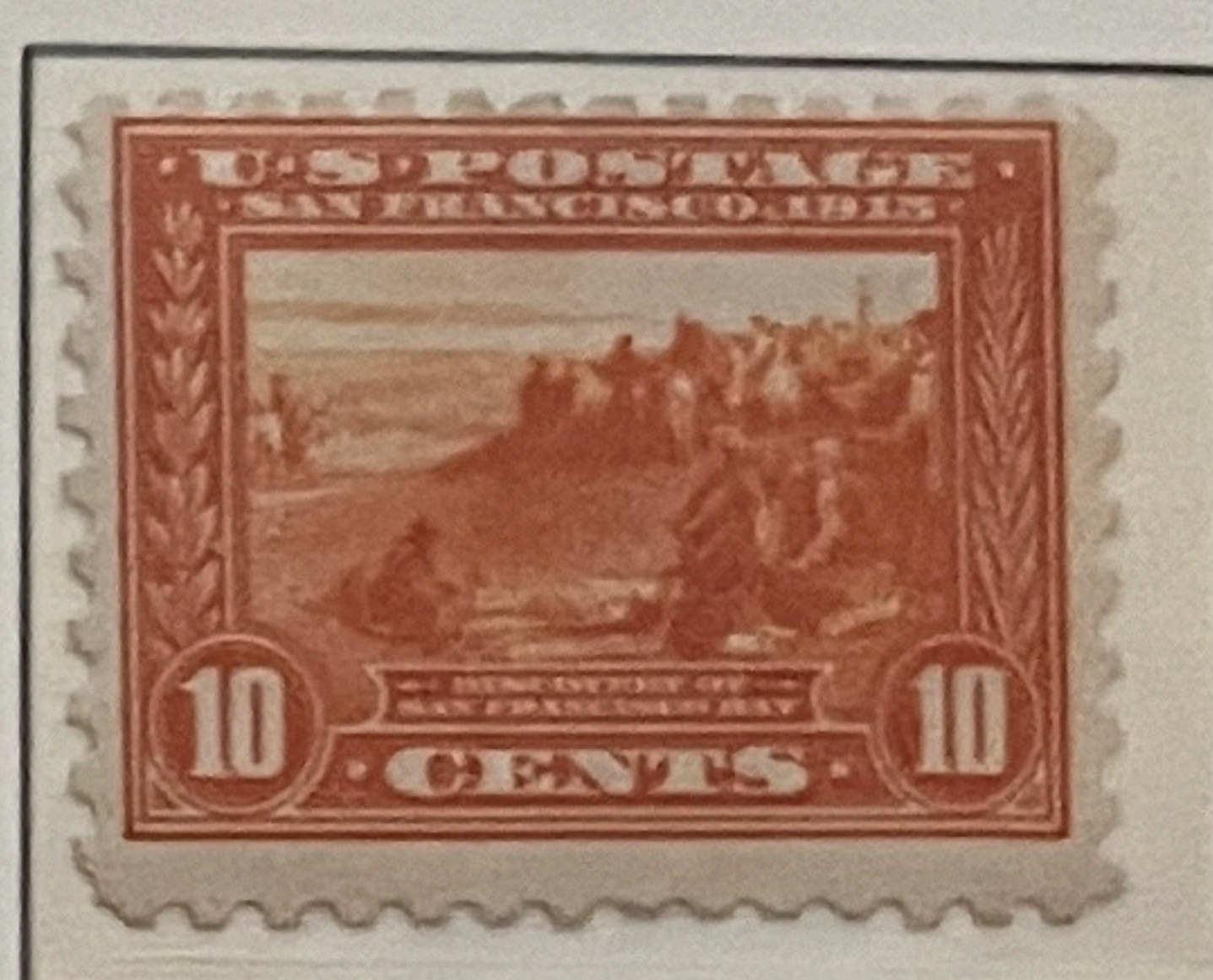

404



548

1919



549

1923



550

1923



537 NH

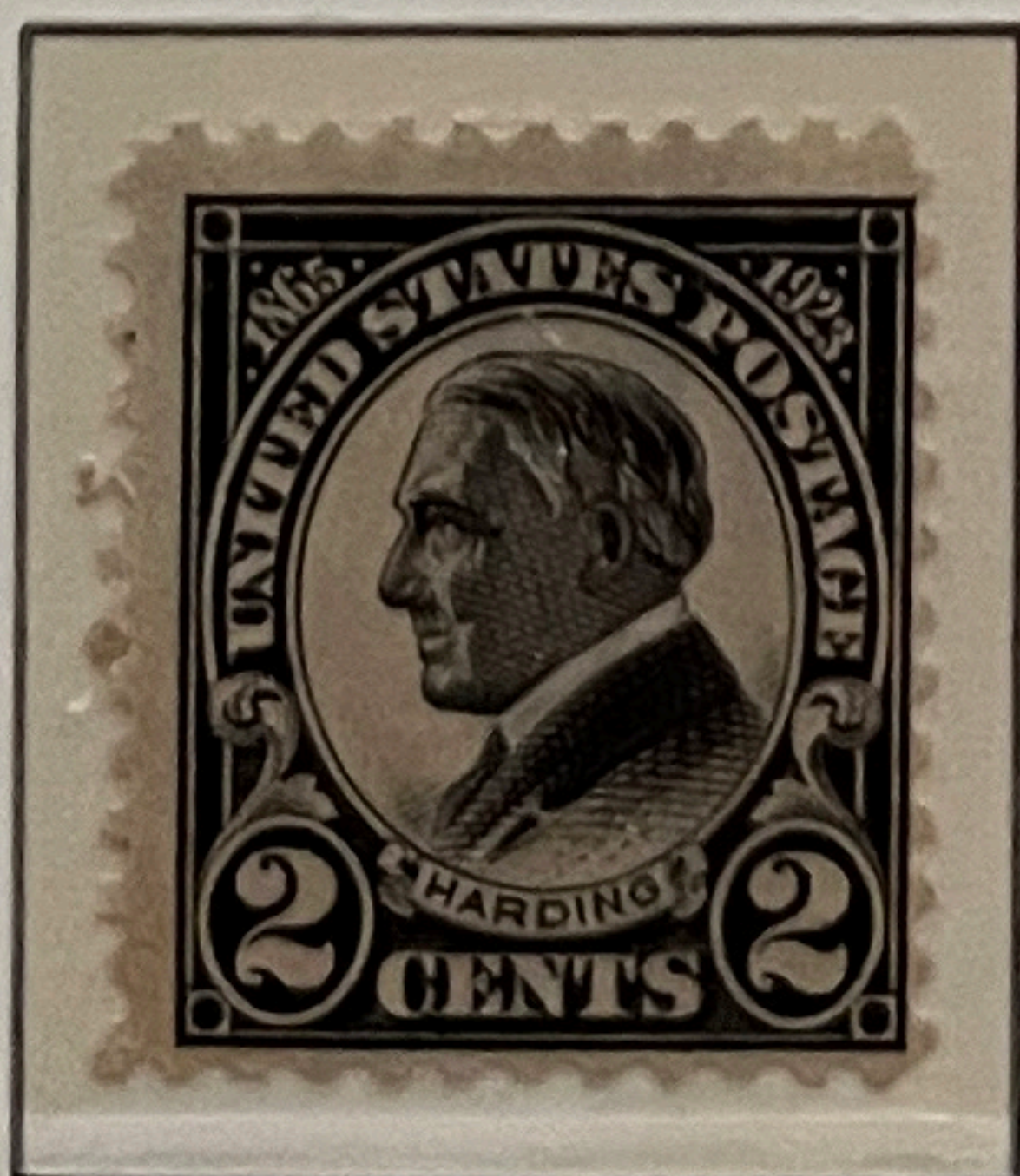

610

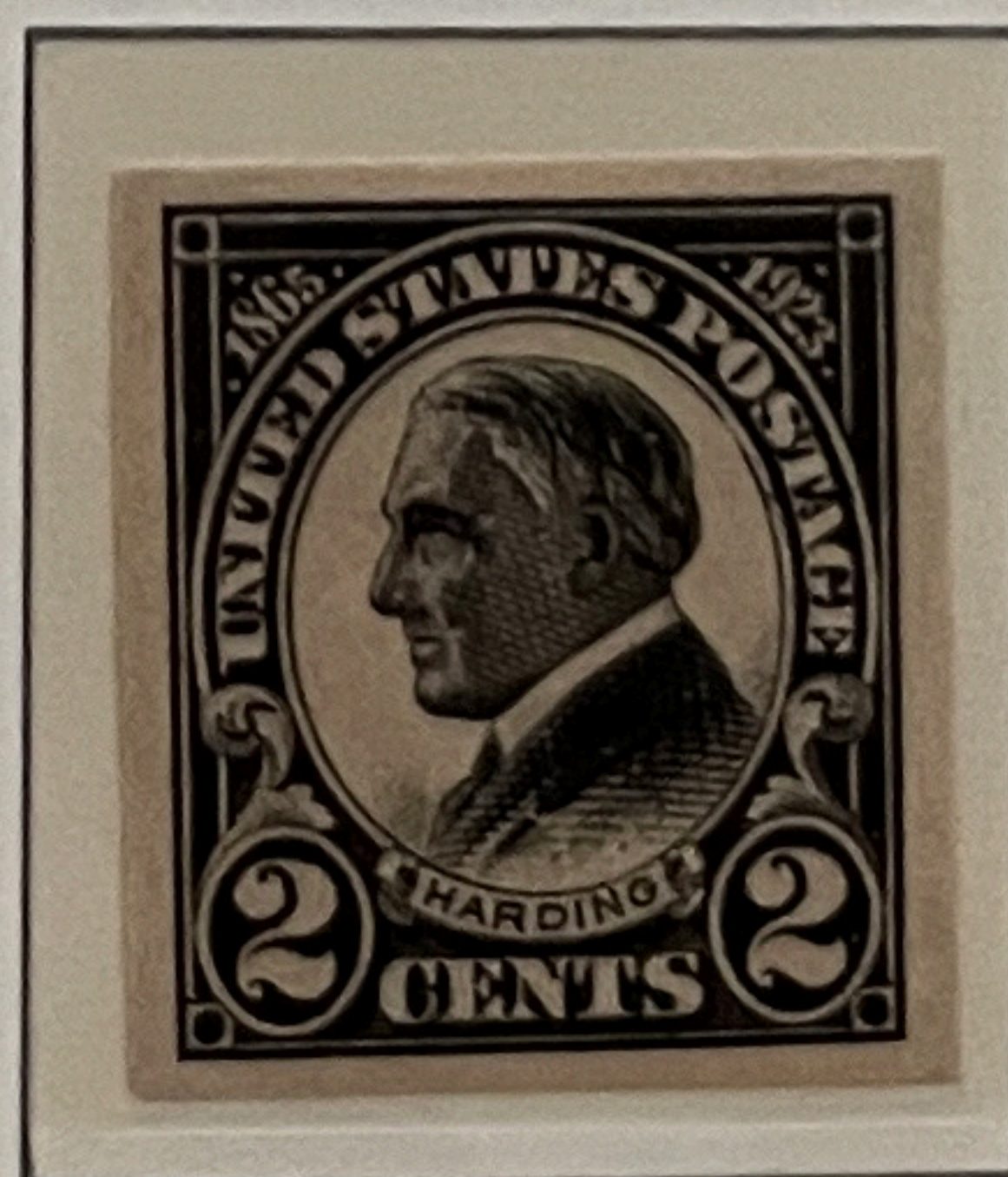

611 NH

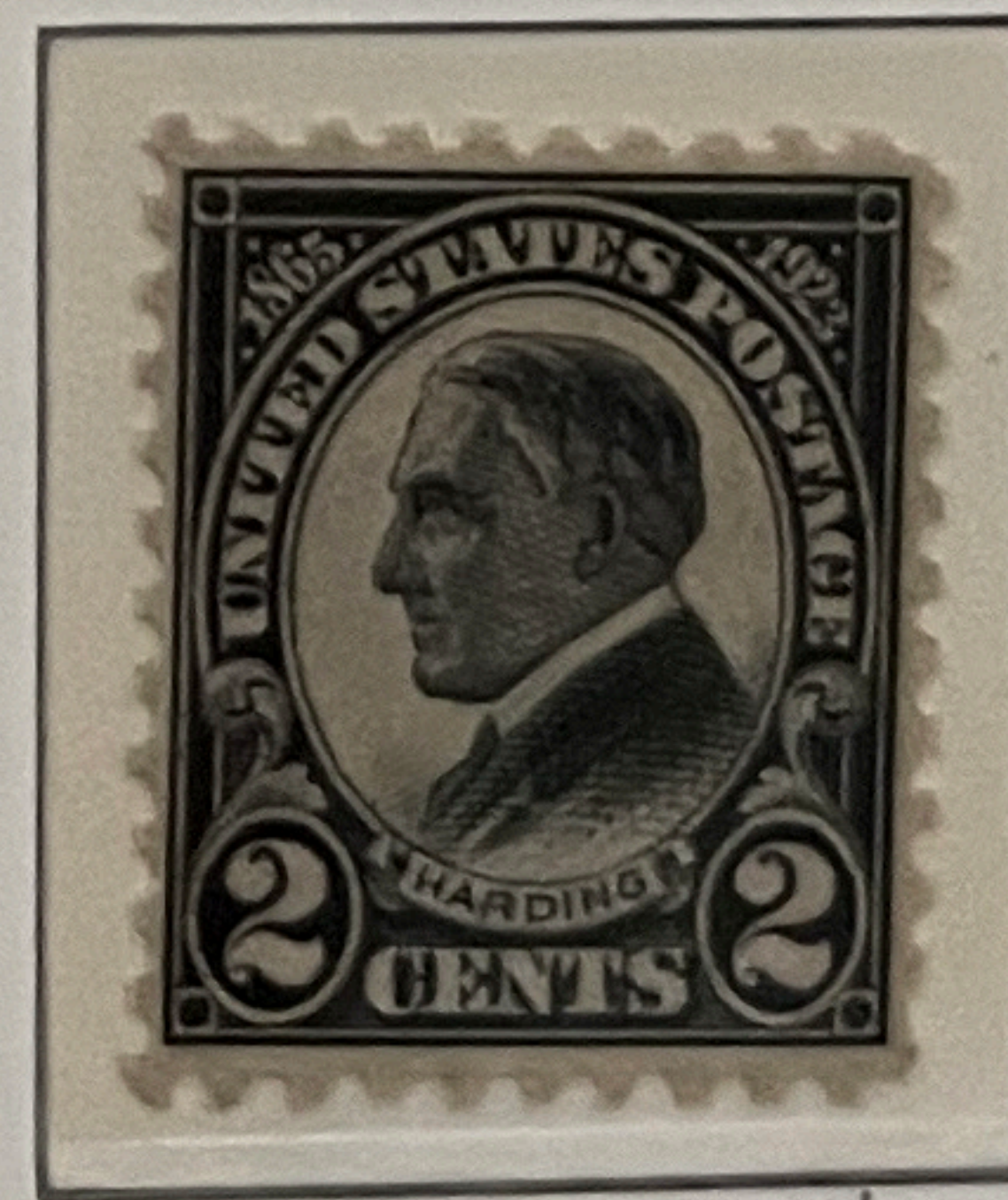

612 NH

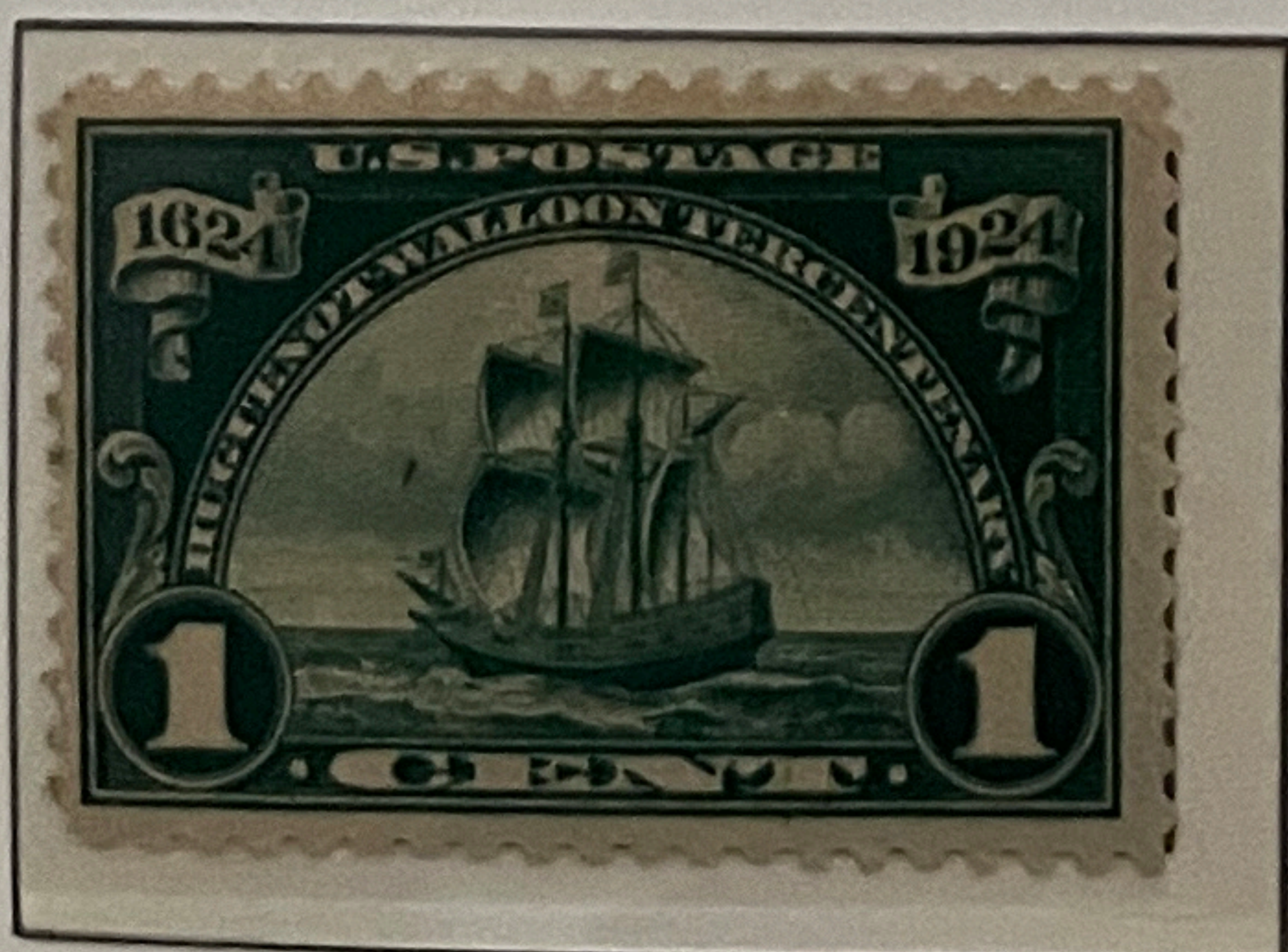

614



615

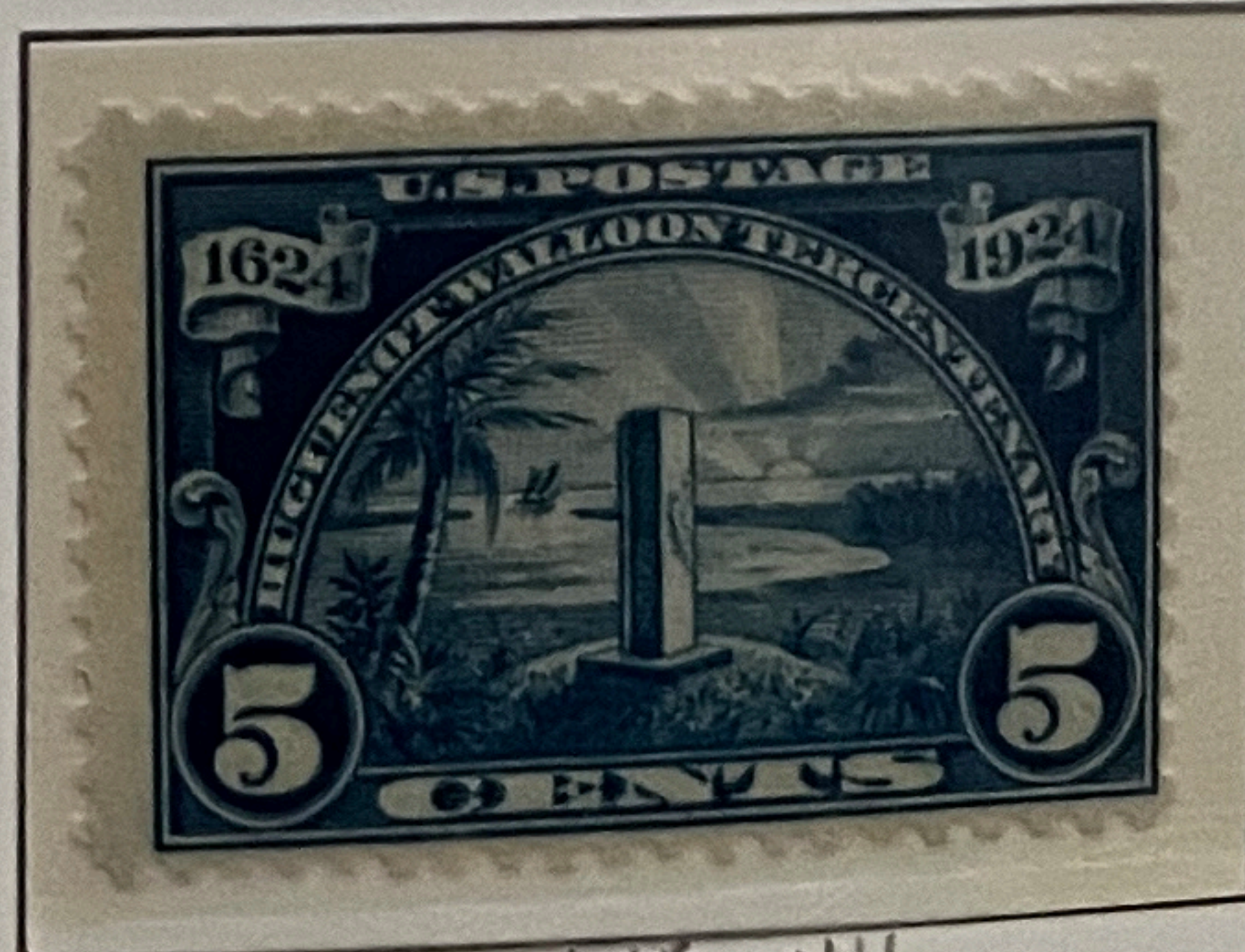

616 NH

UNITED STATES

Flat Plate Printing - Flachdruck

1917/19

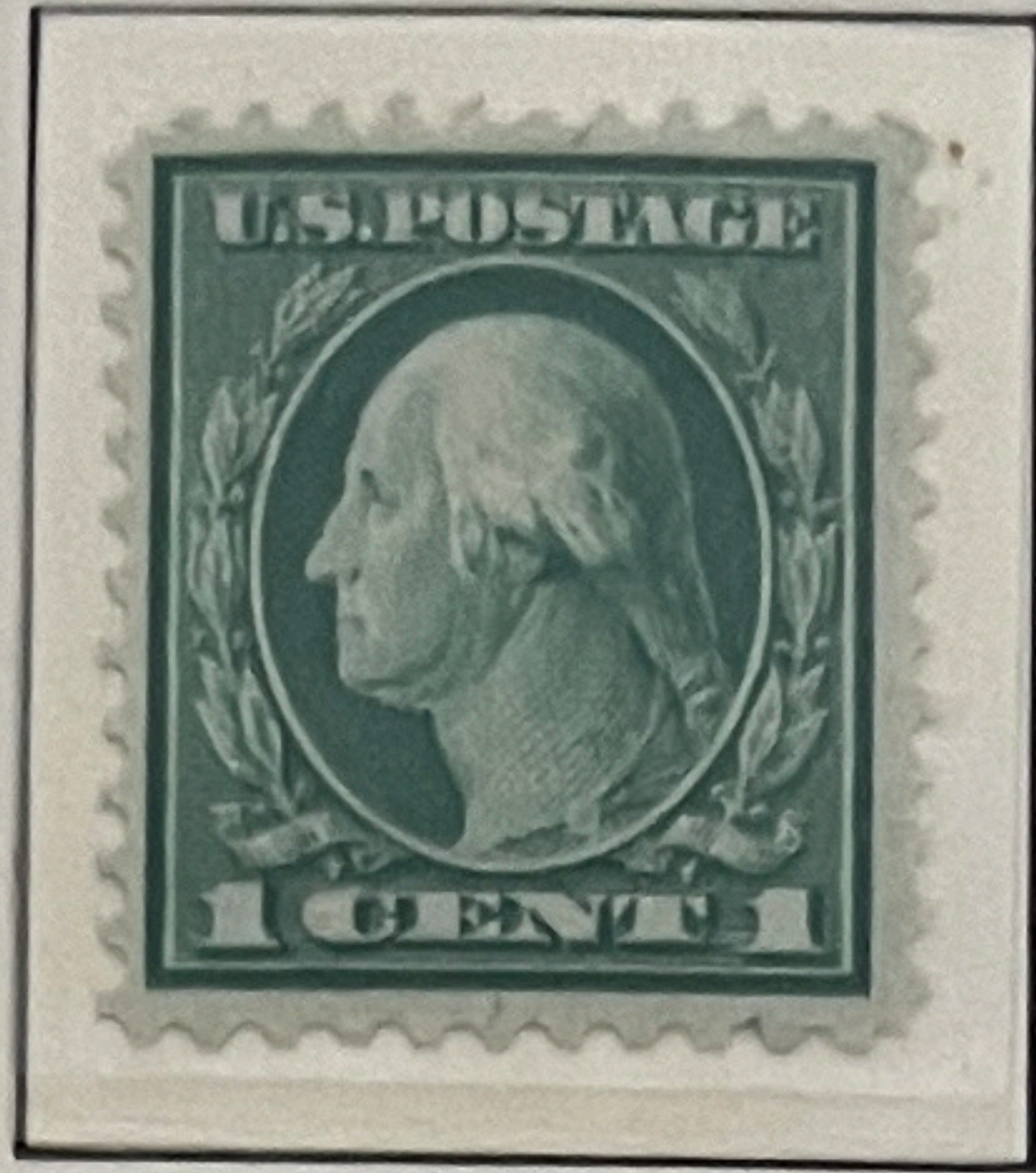

498



499

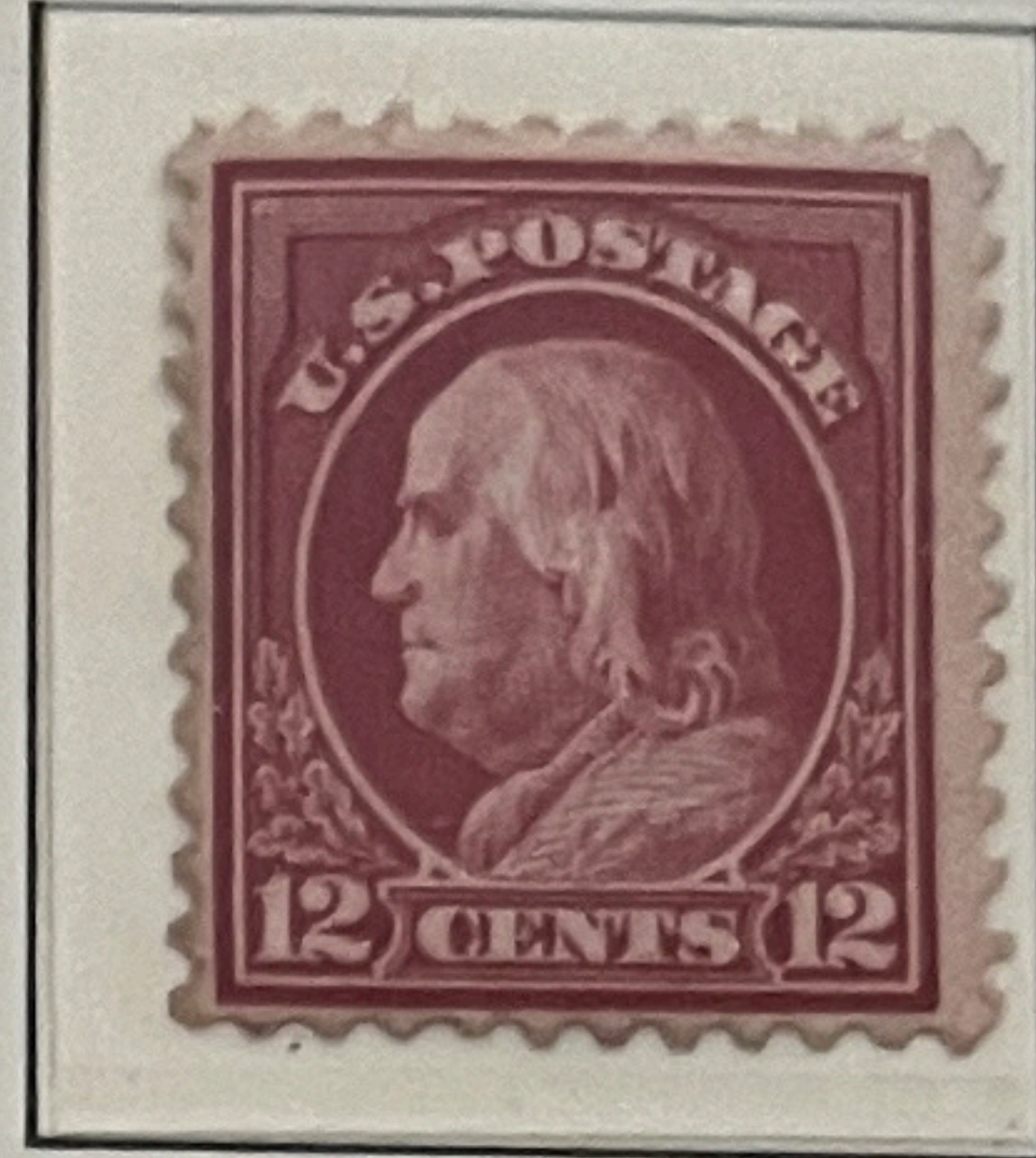

505

Perf. 11

Gez. 11

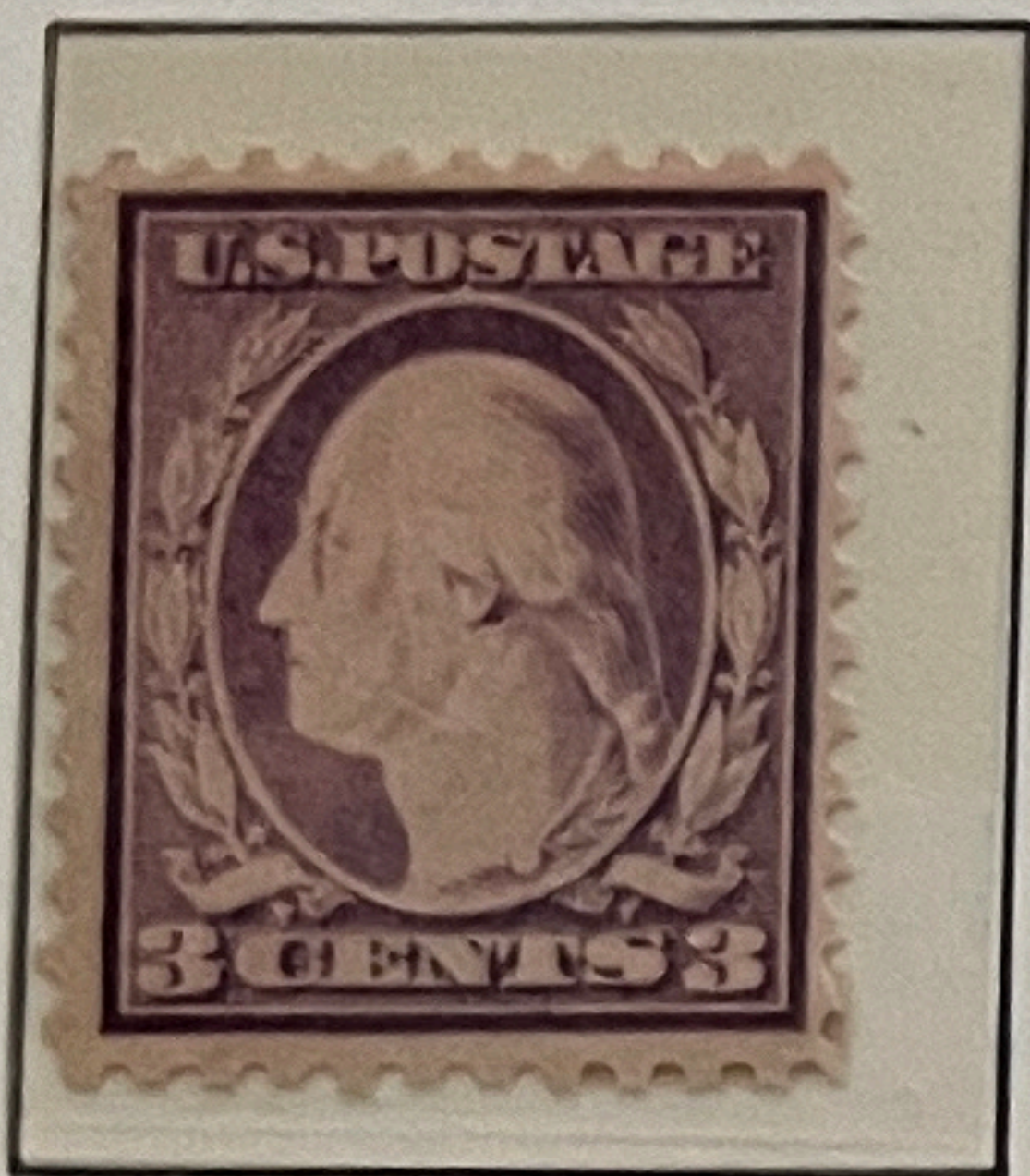

501



502

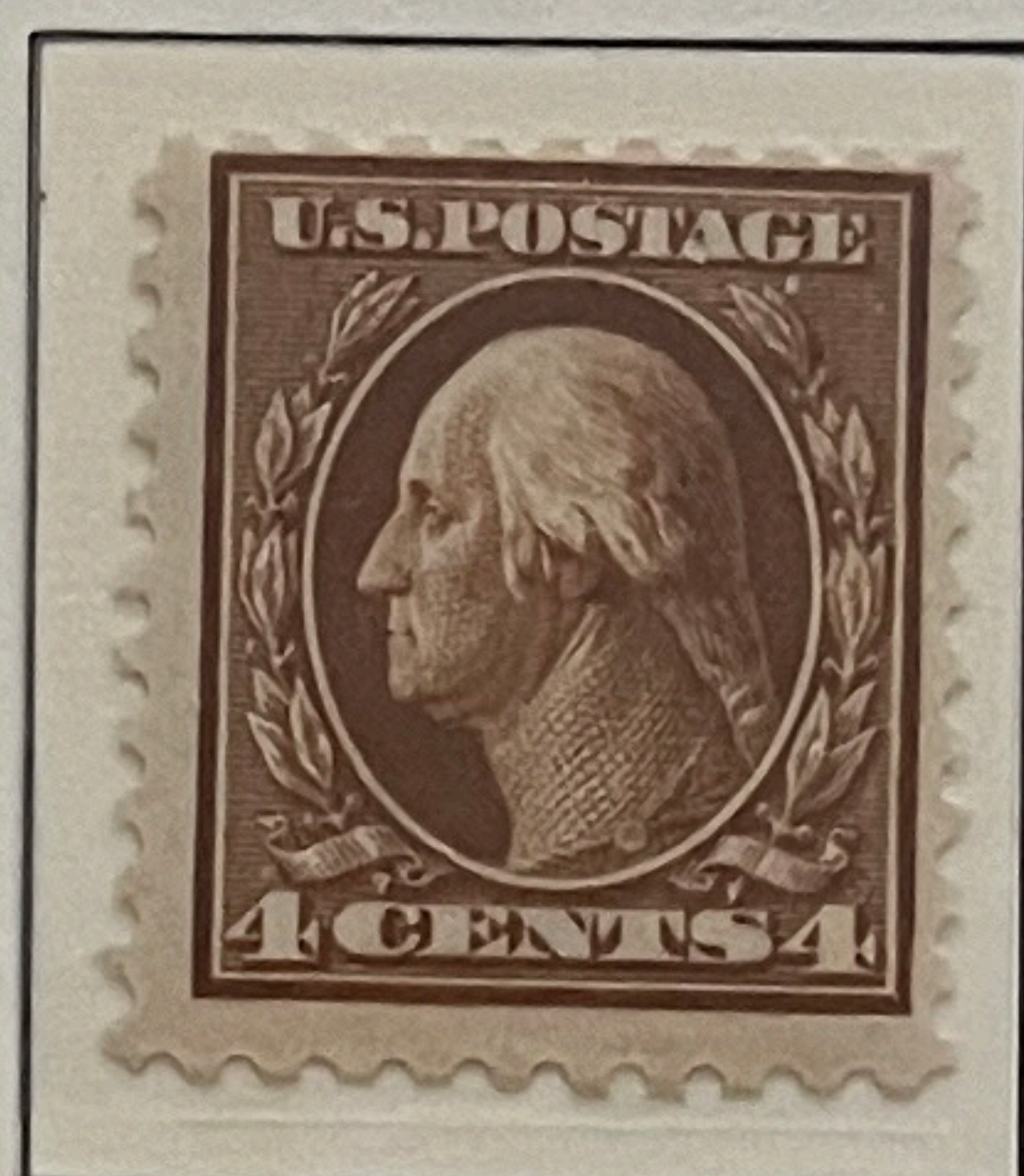

503

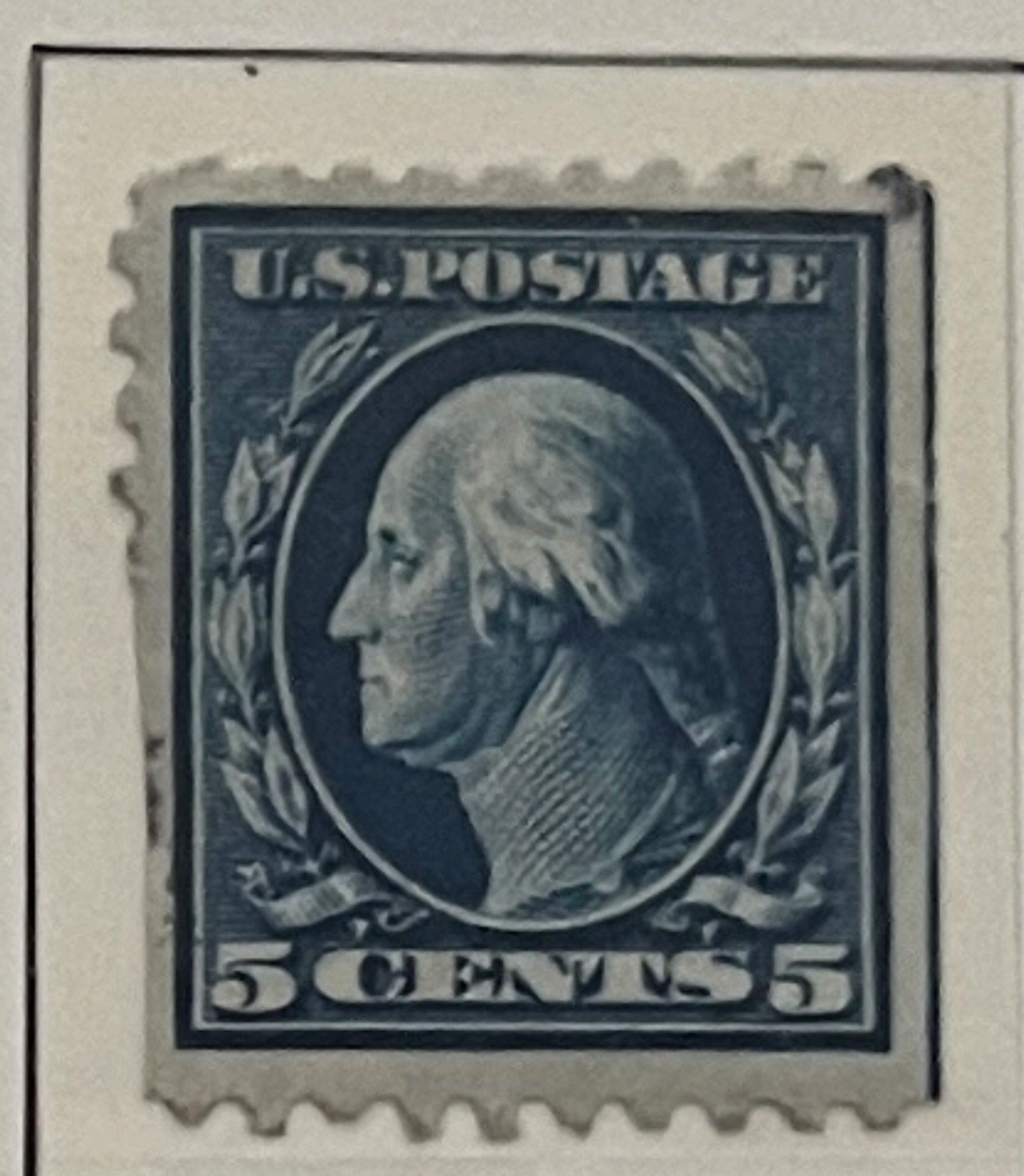

504

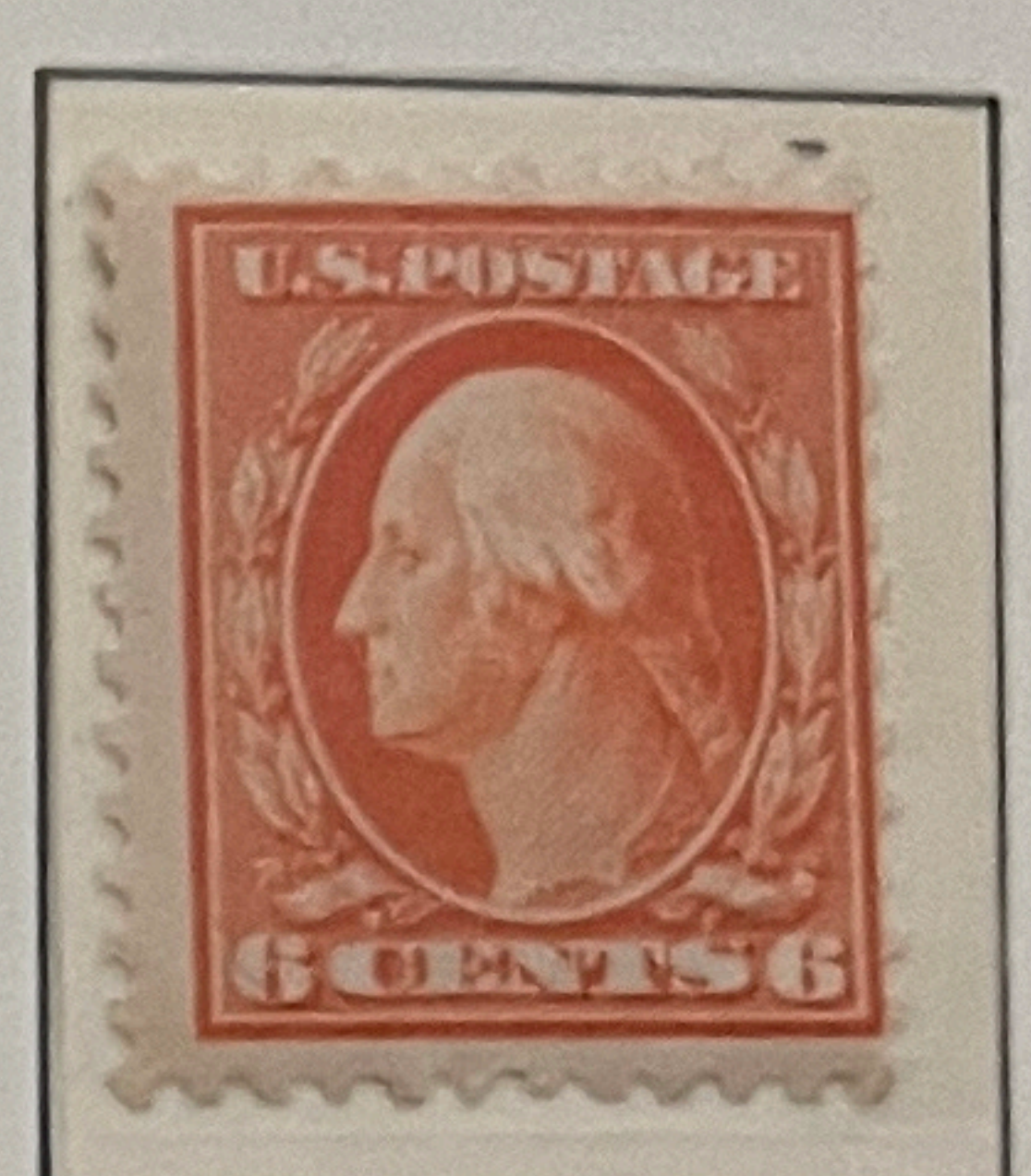

506 NH

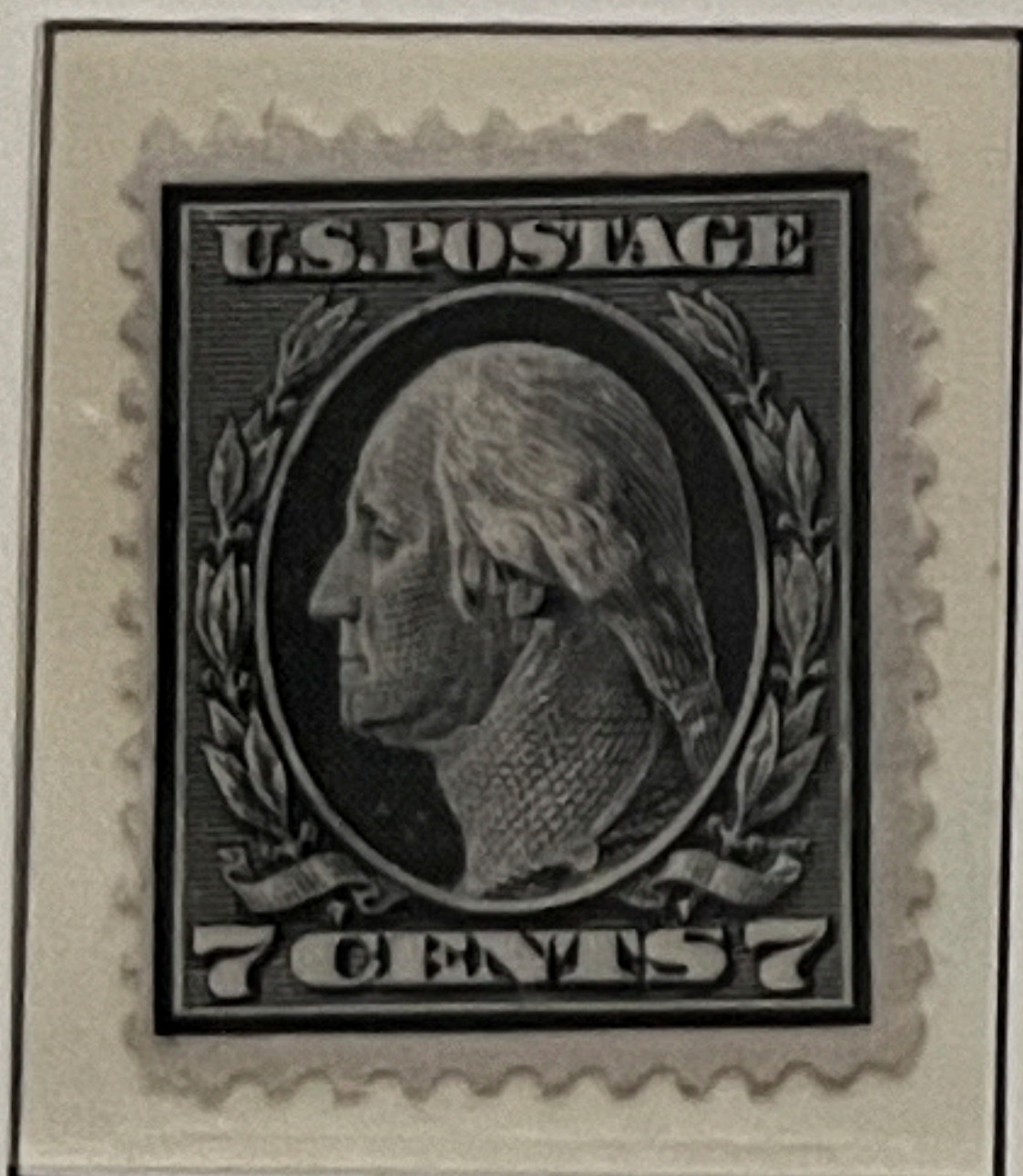

507 NH

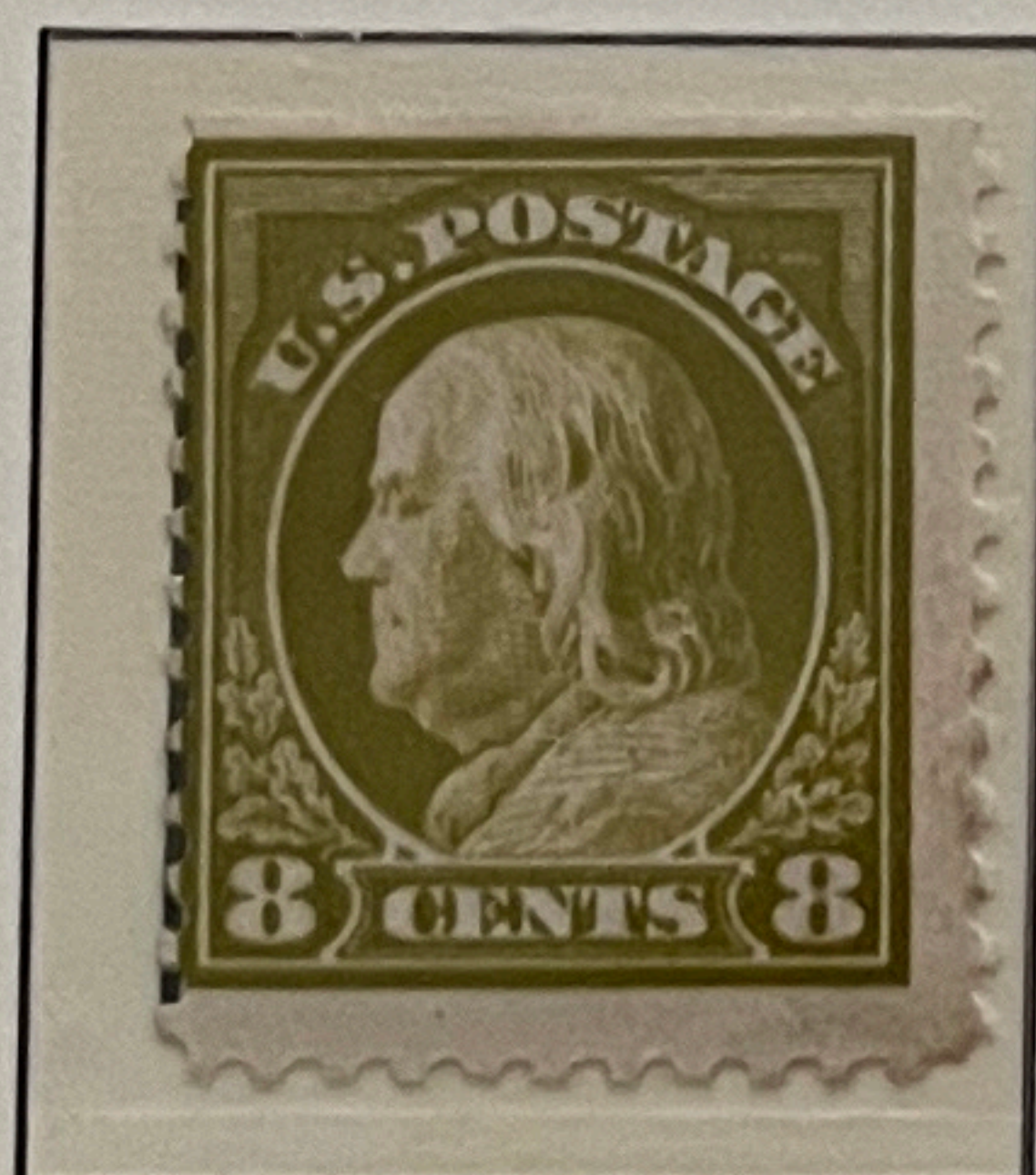

508

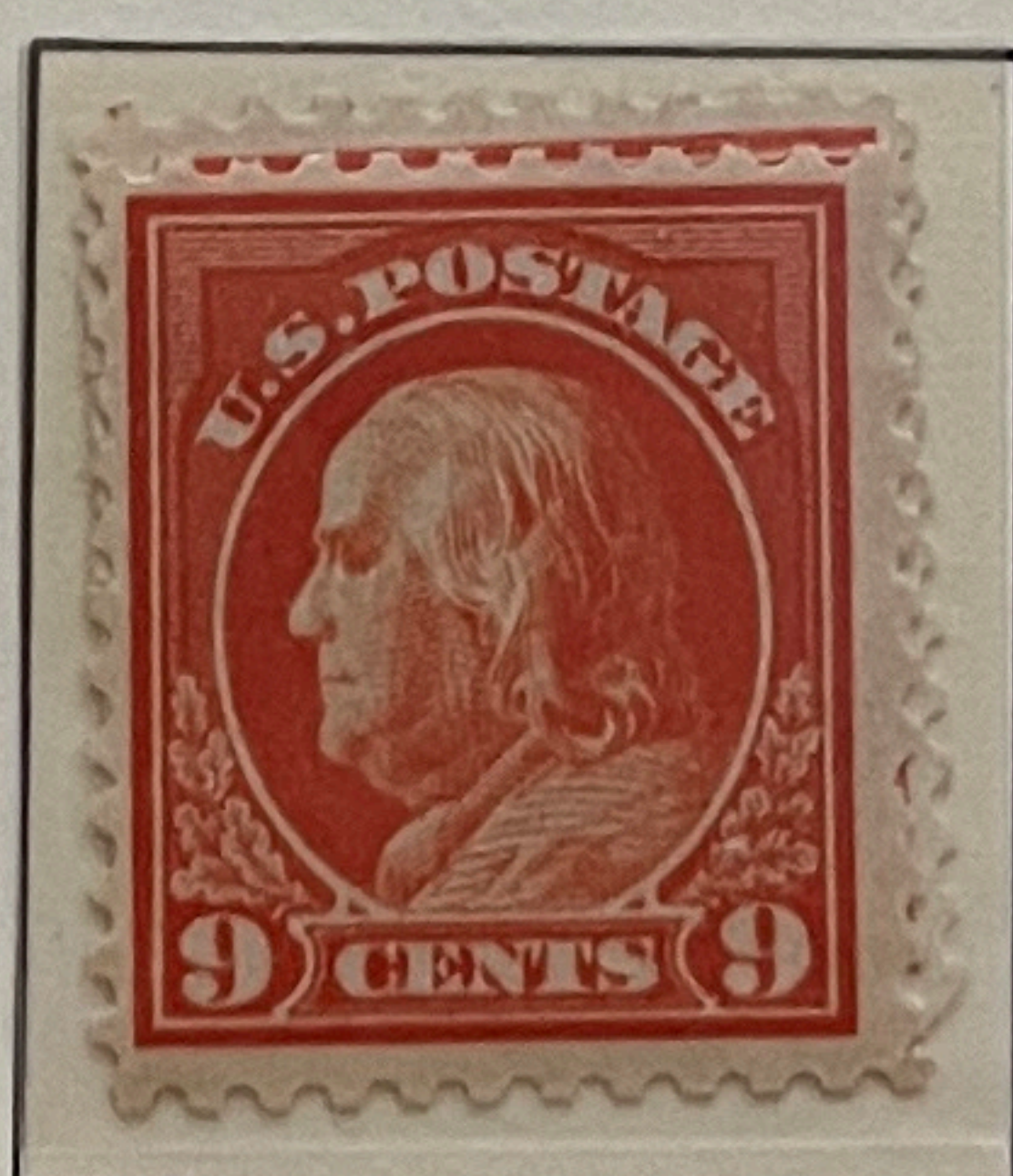

509

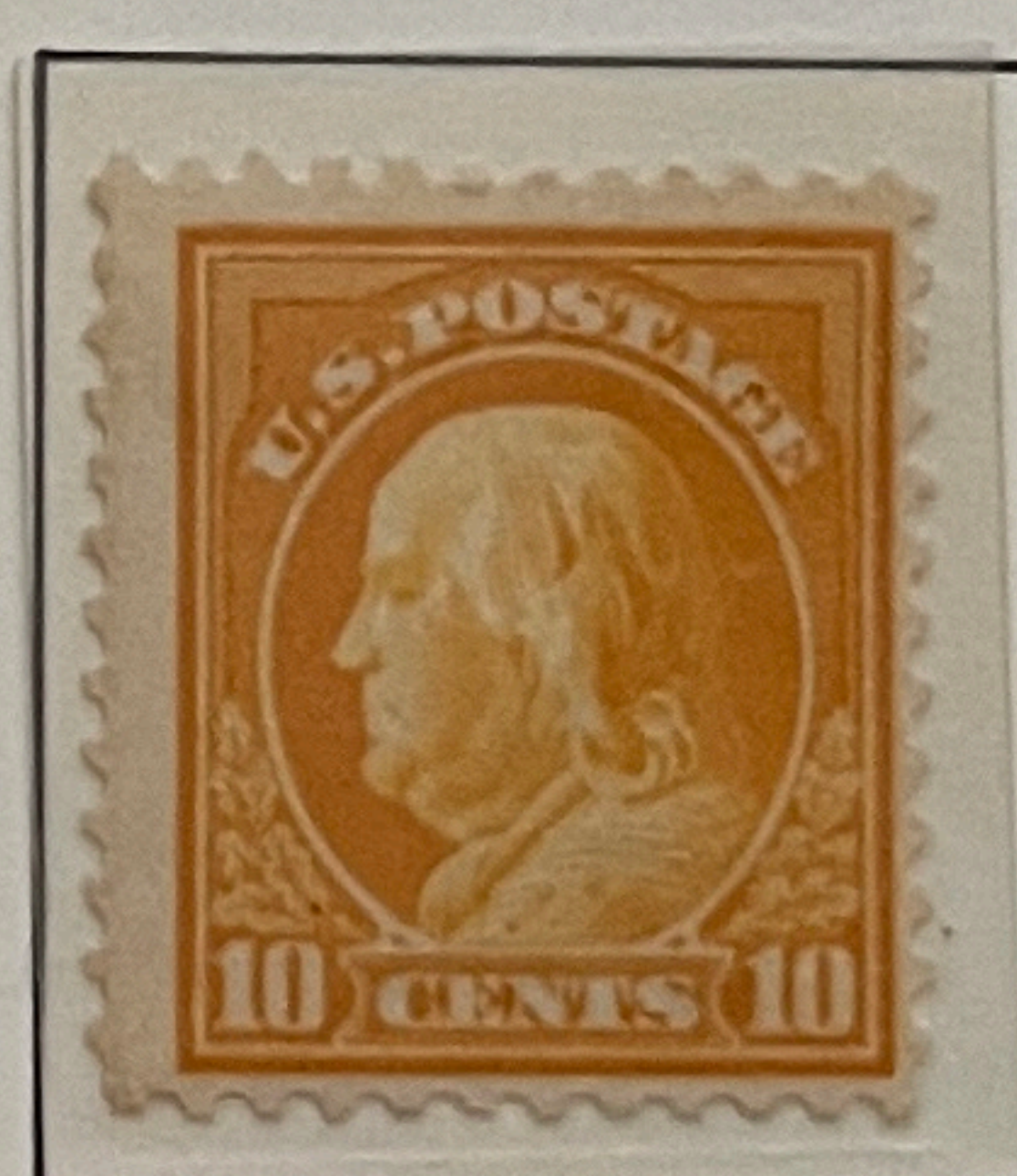

510

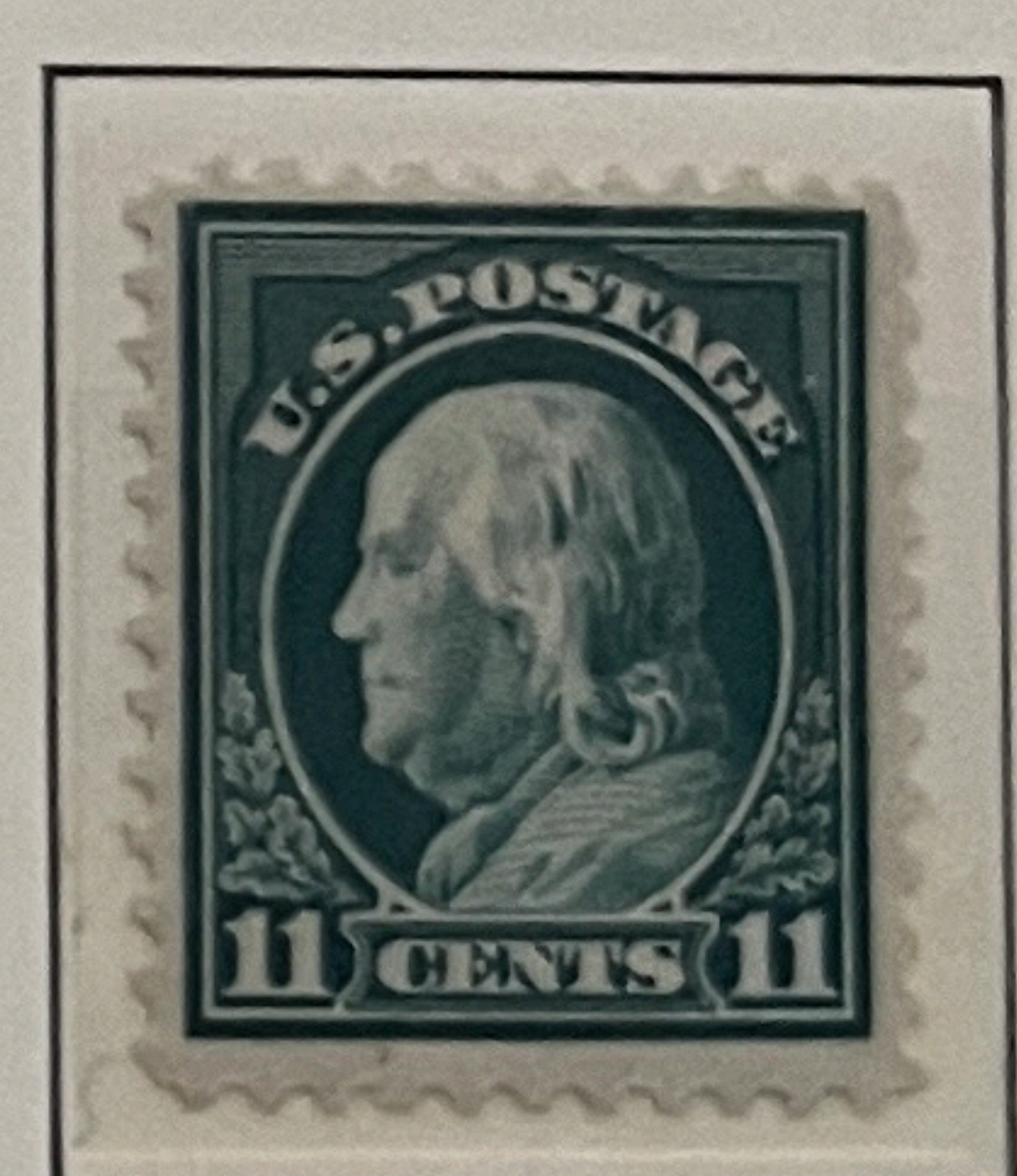

511 NH

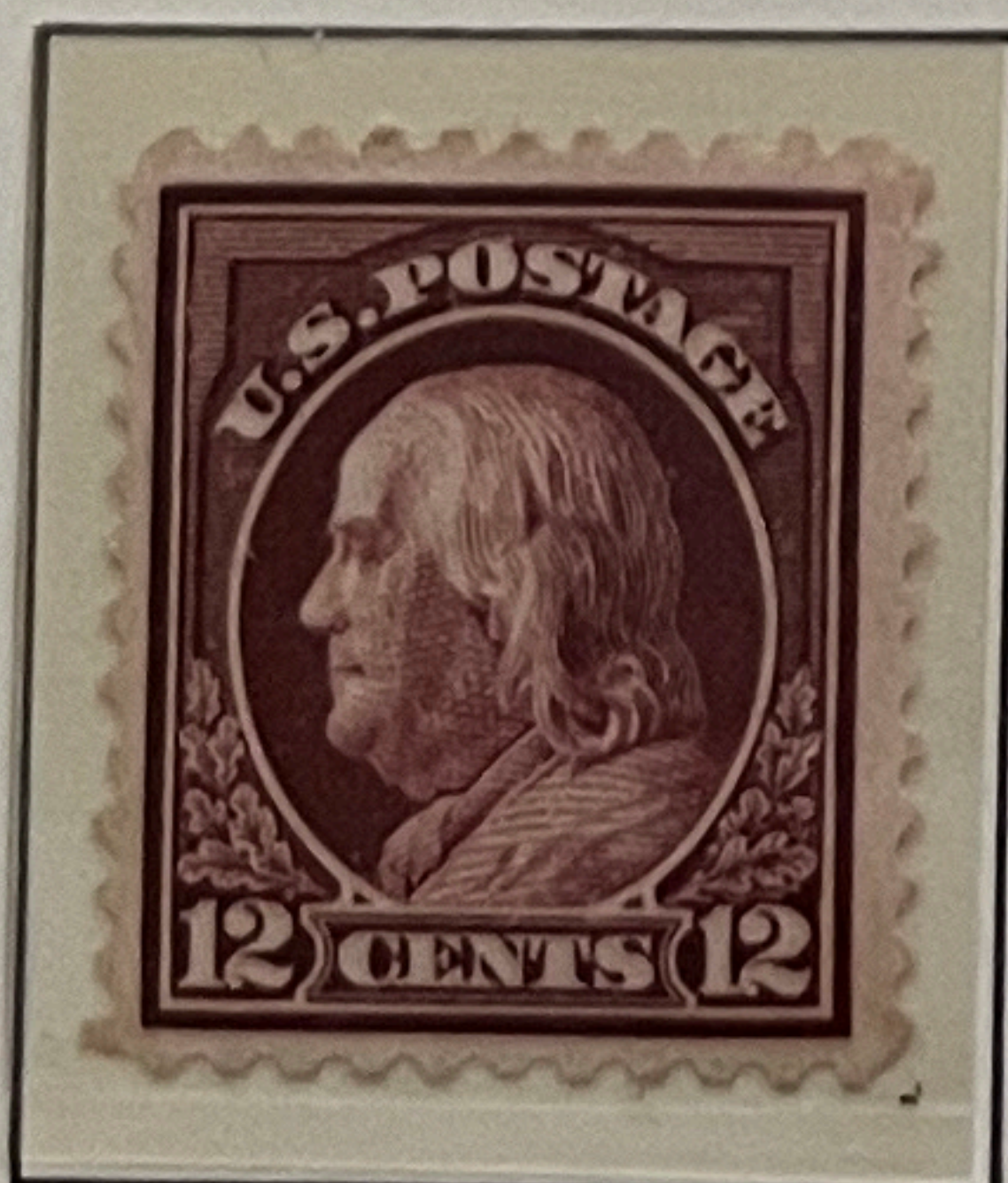

512

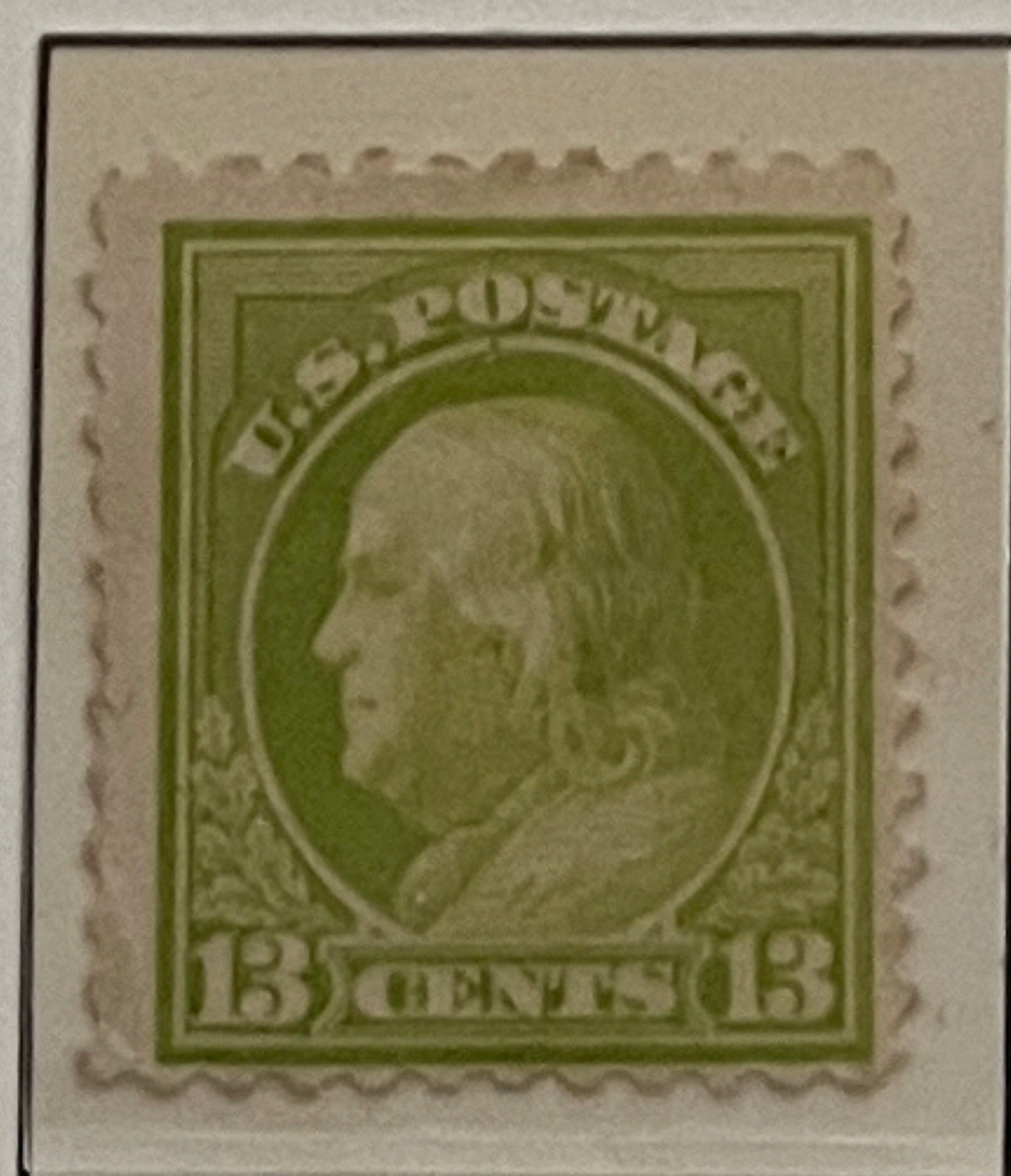

513

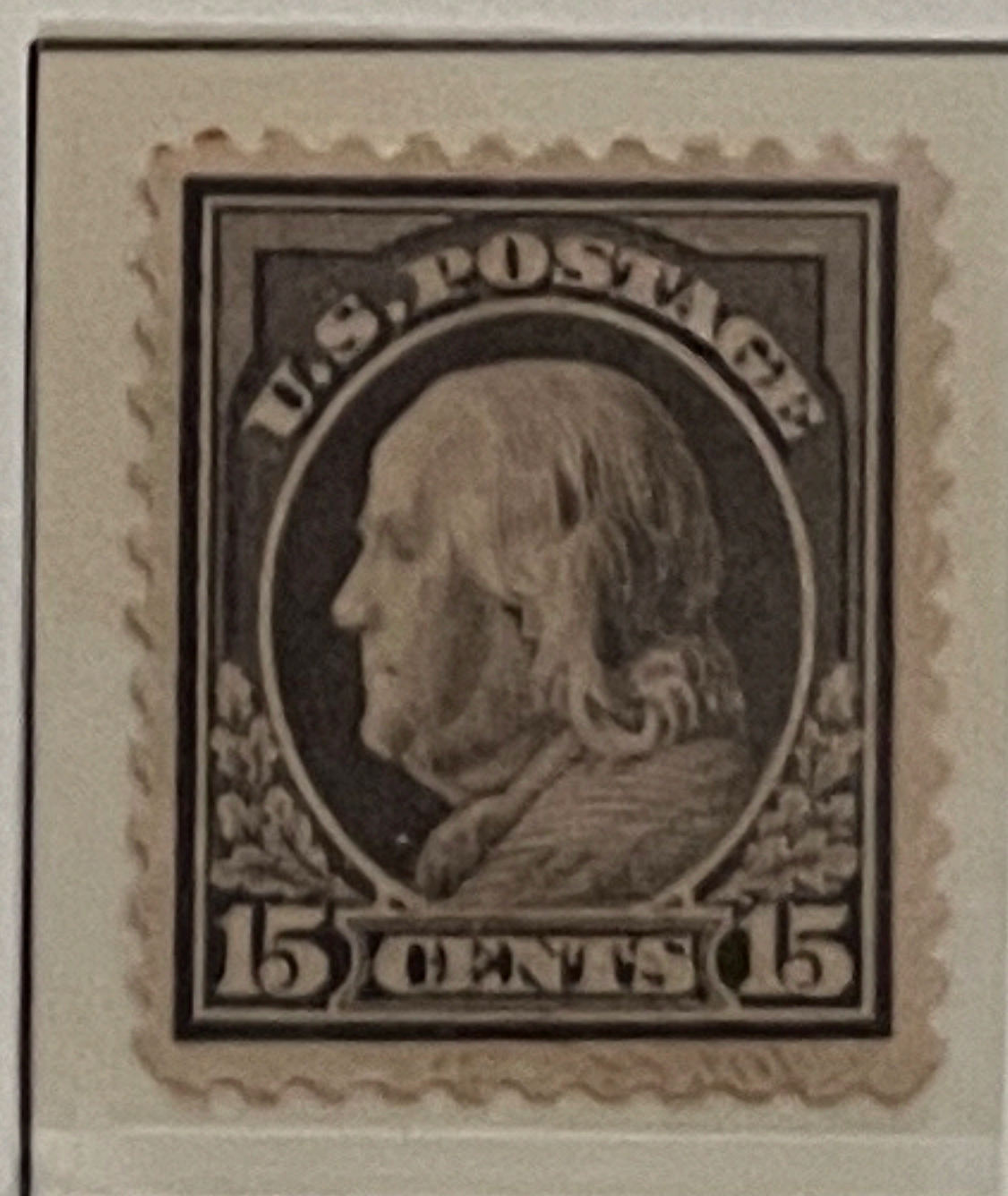

514

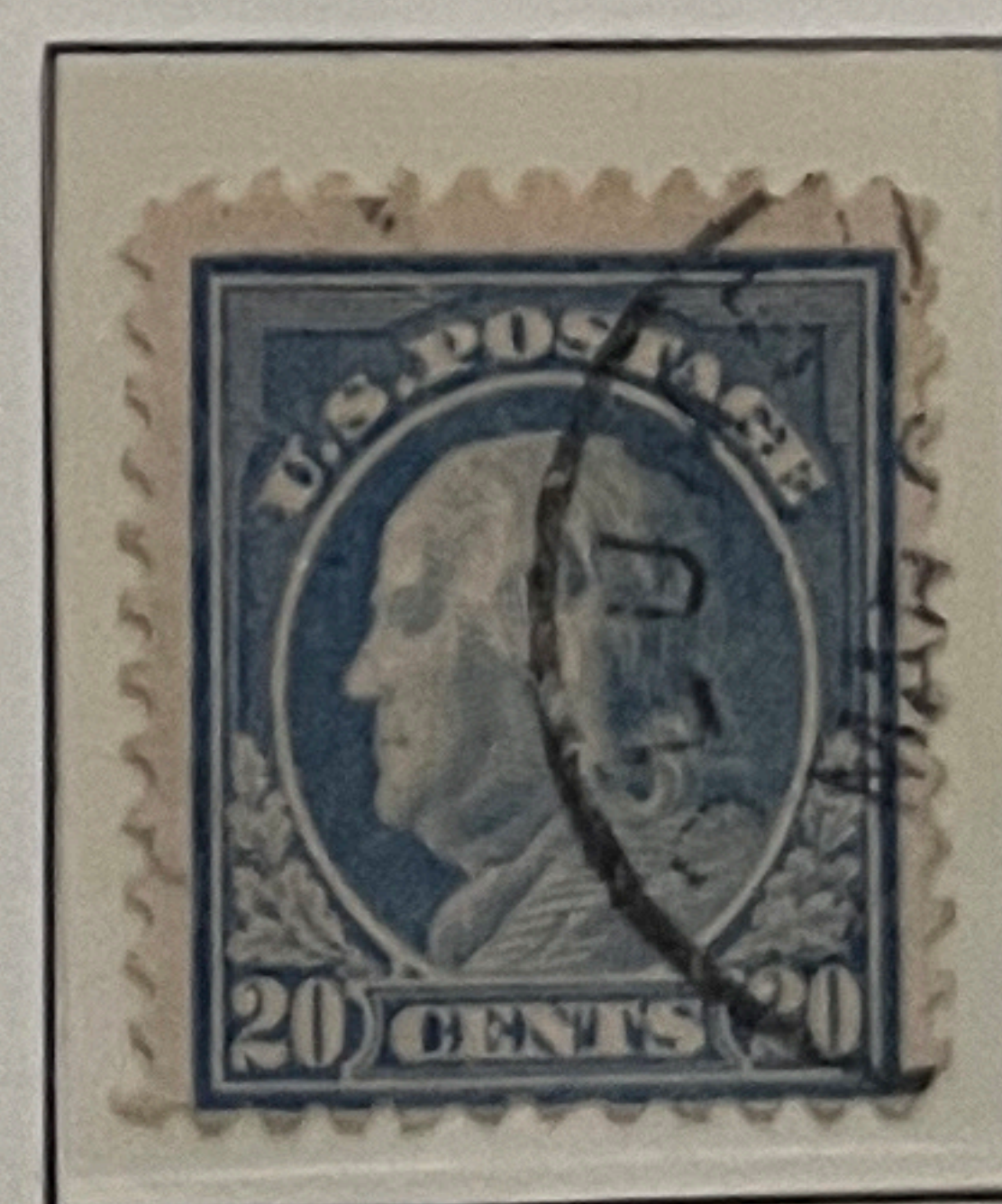

515



516

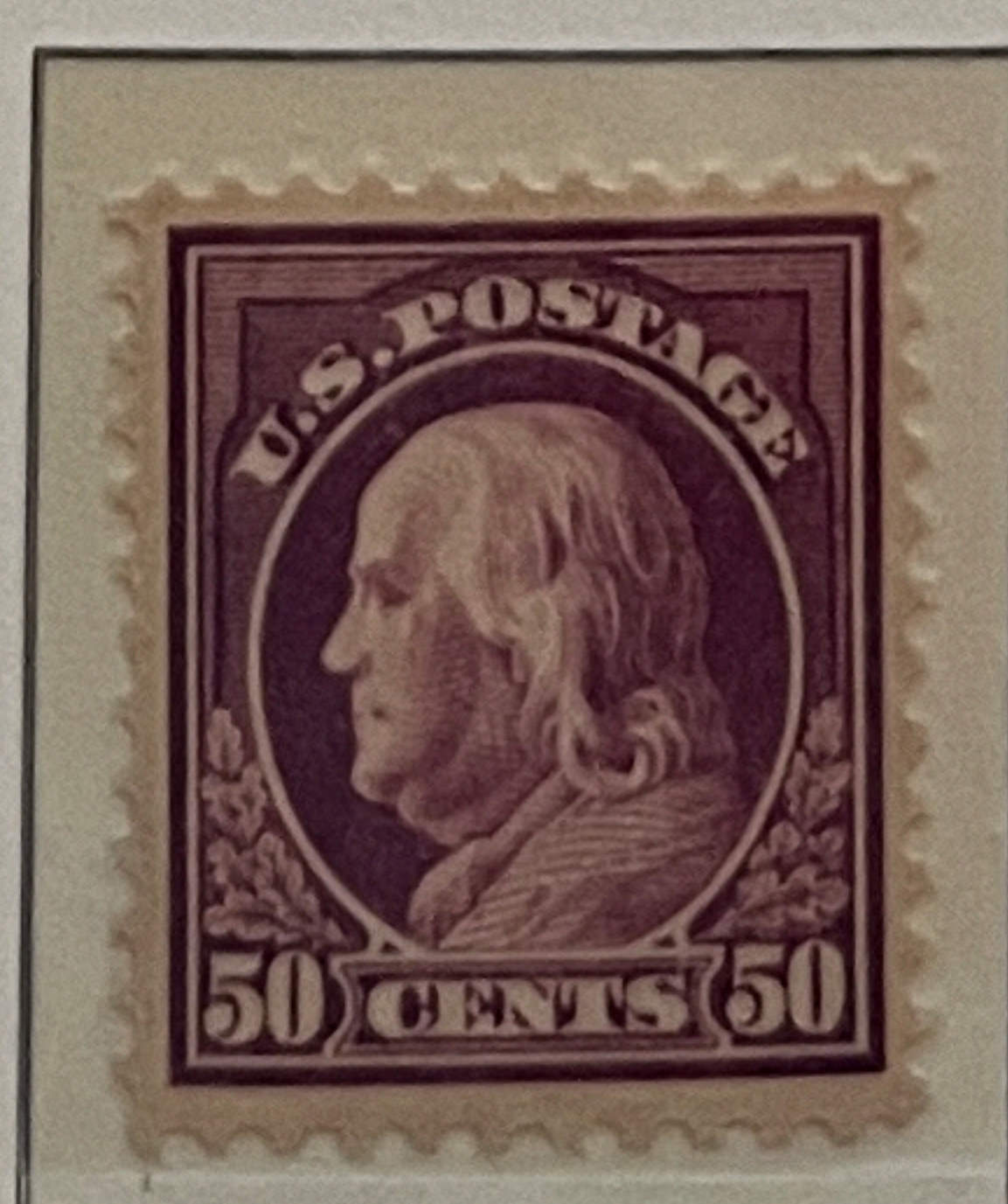

517

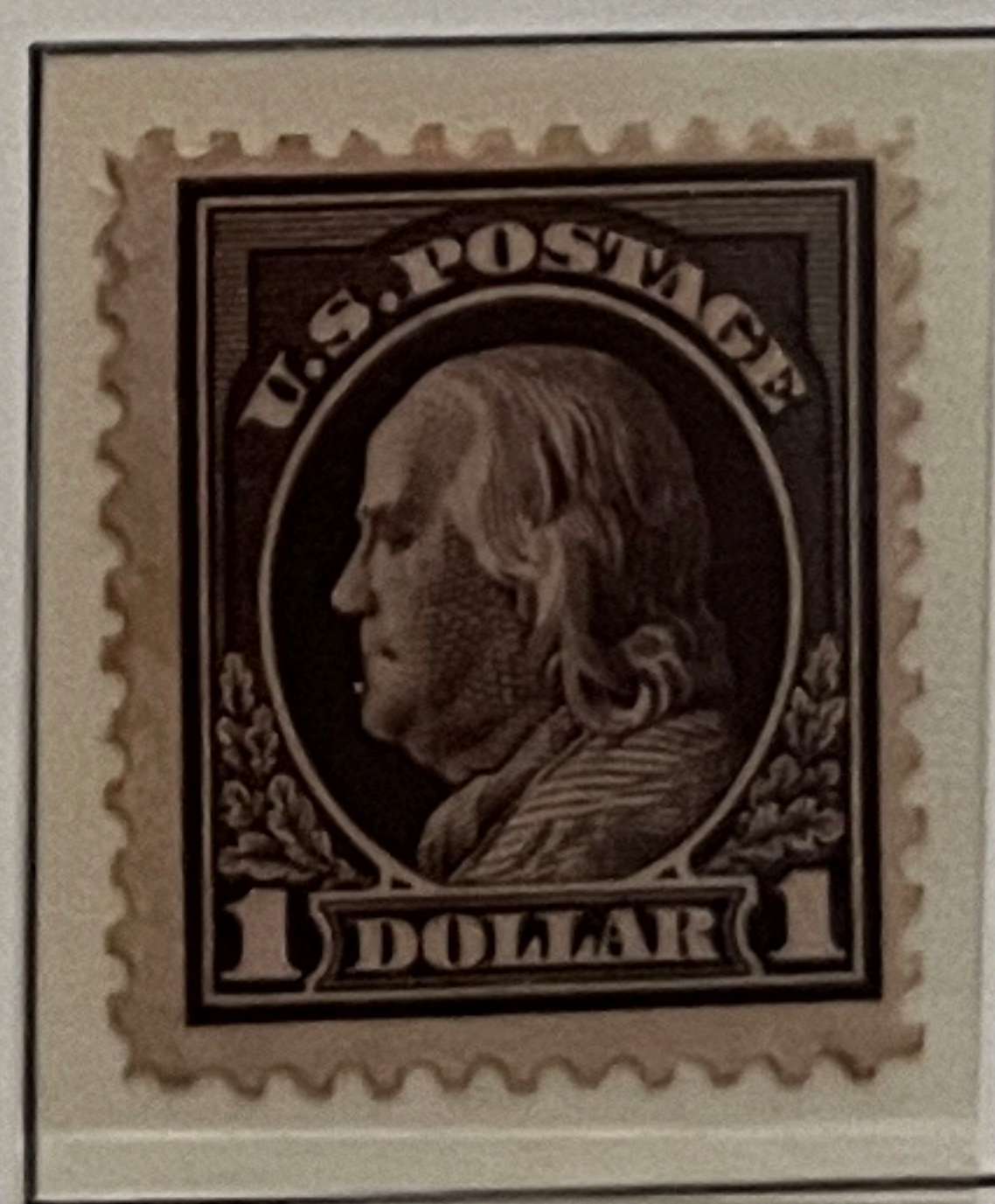

518



5

UNITED STATES

1918/20

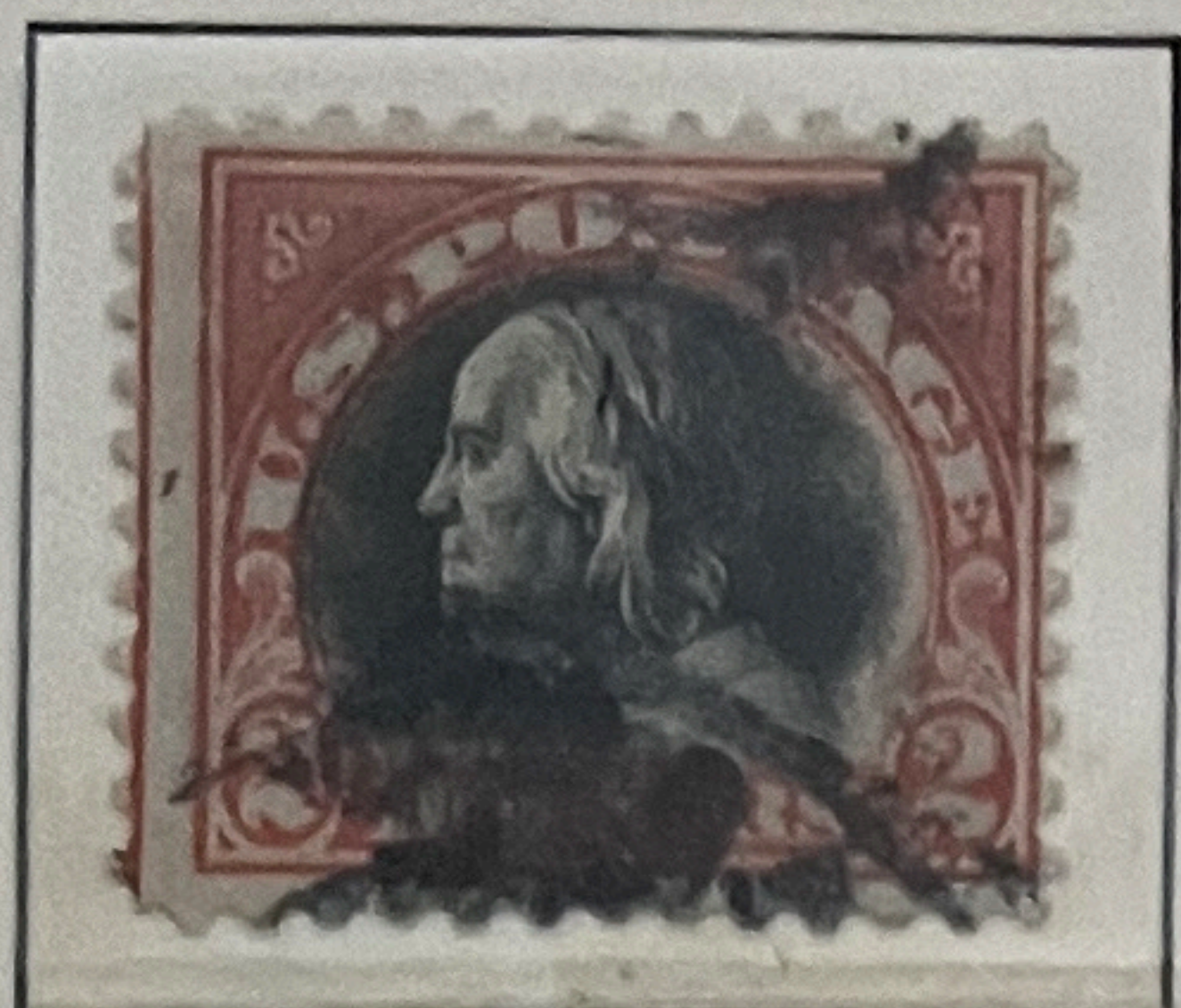

523

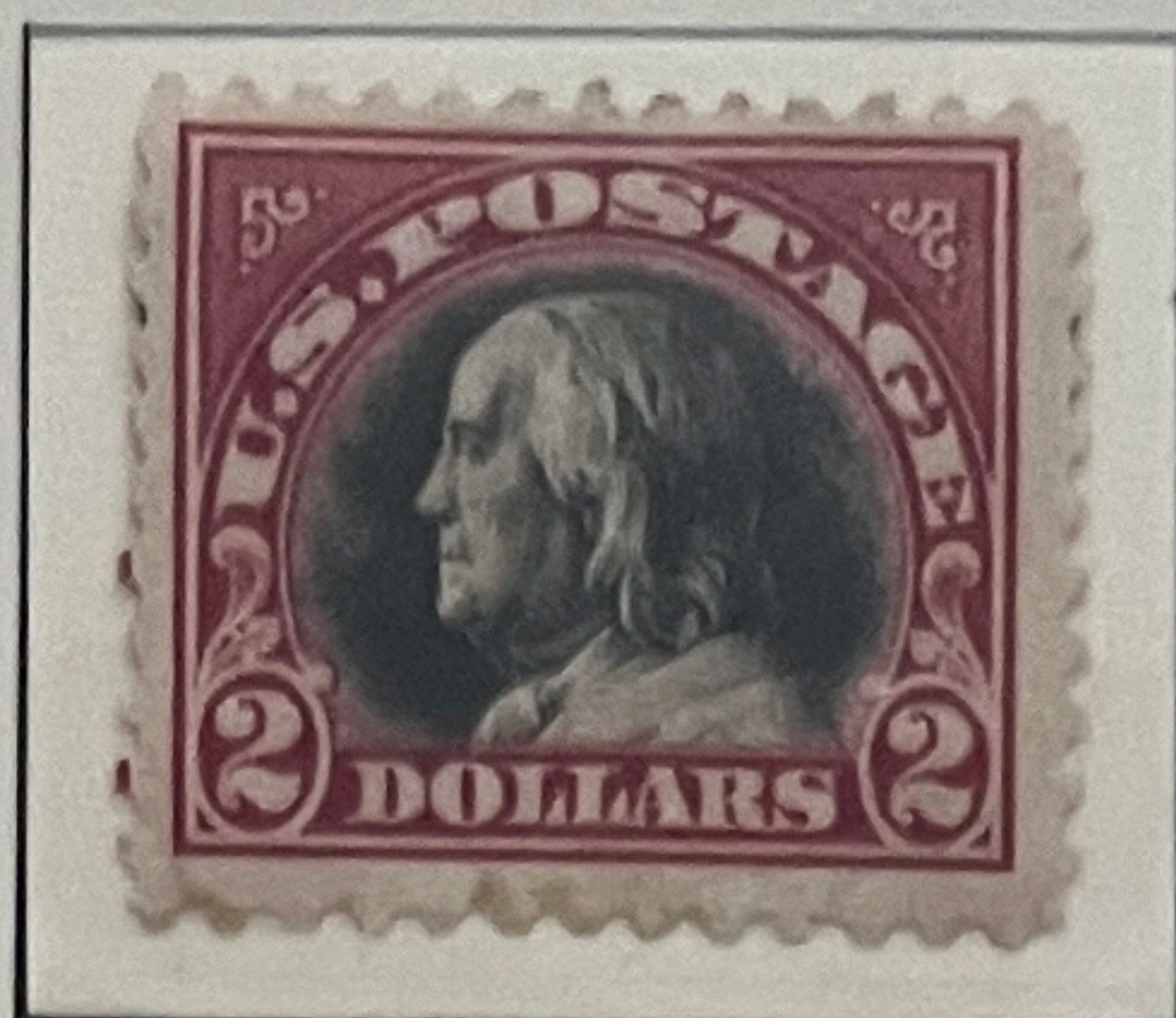

547

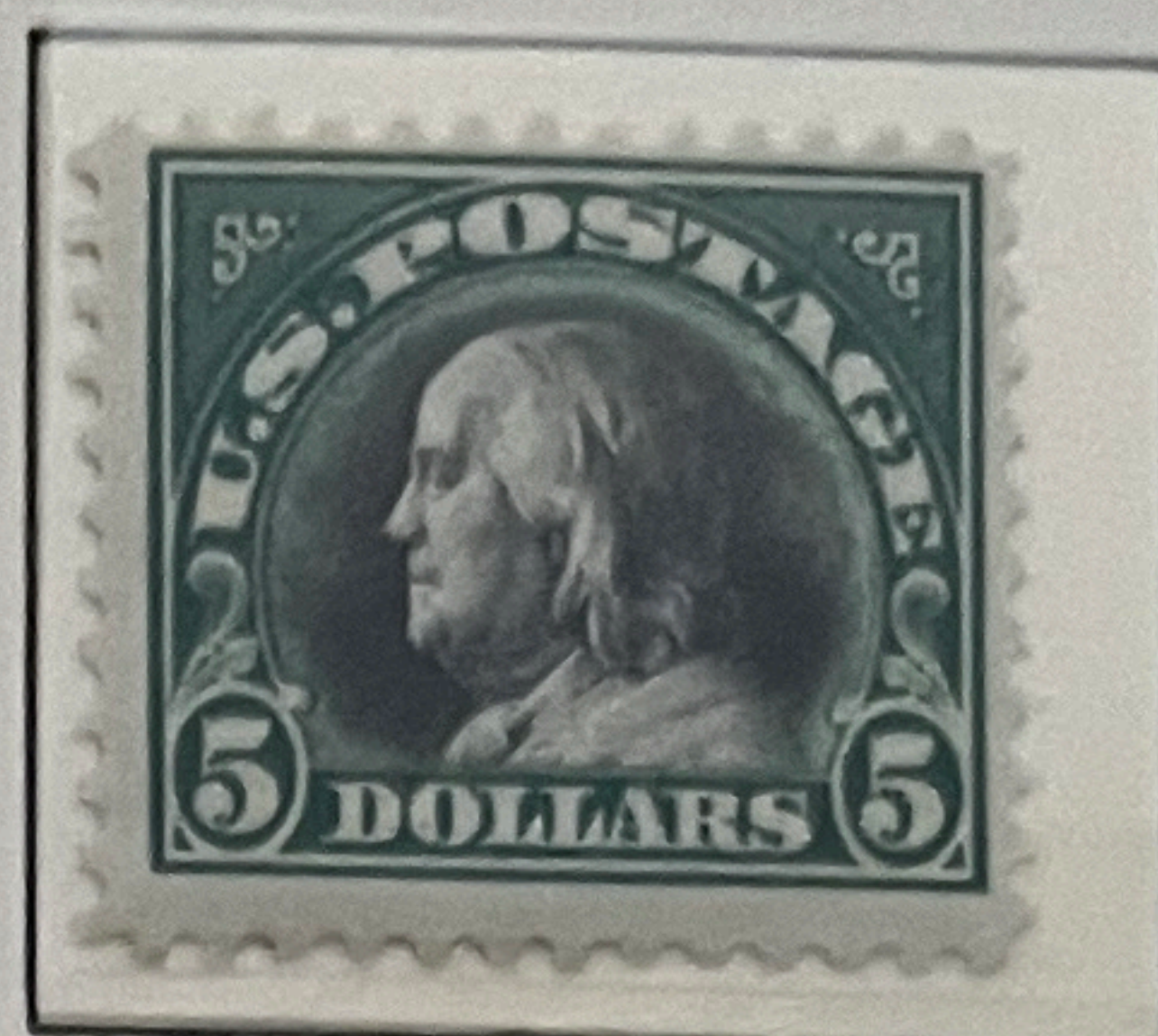

524

Perf. 11

1918/20
Offset Printing

Gez. 11

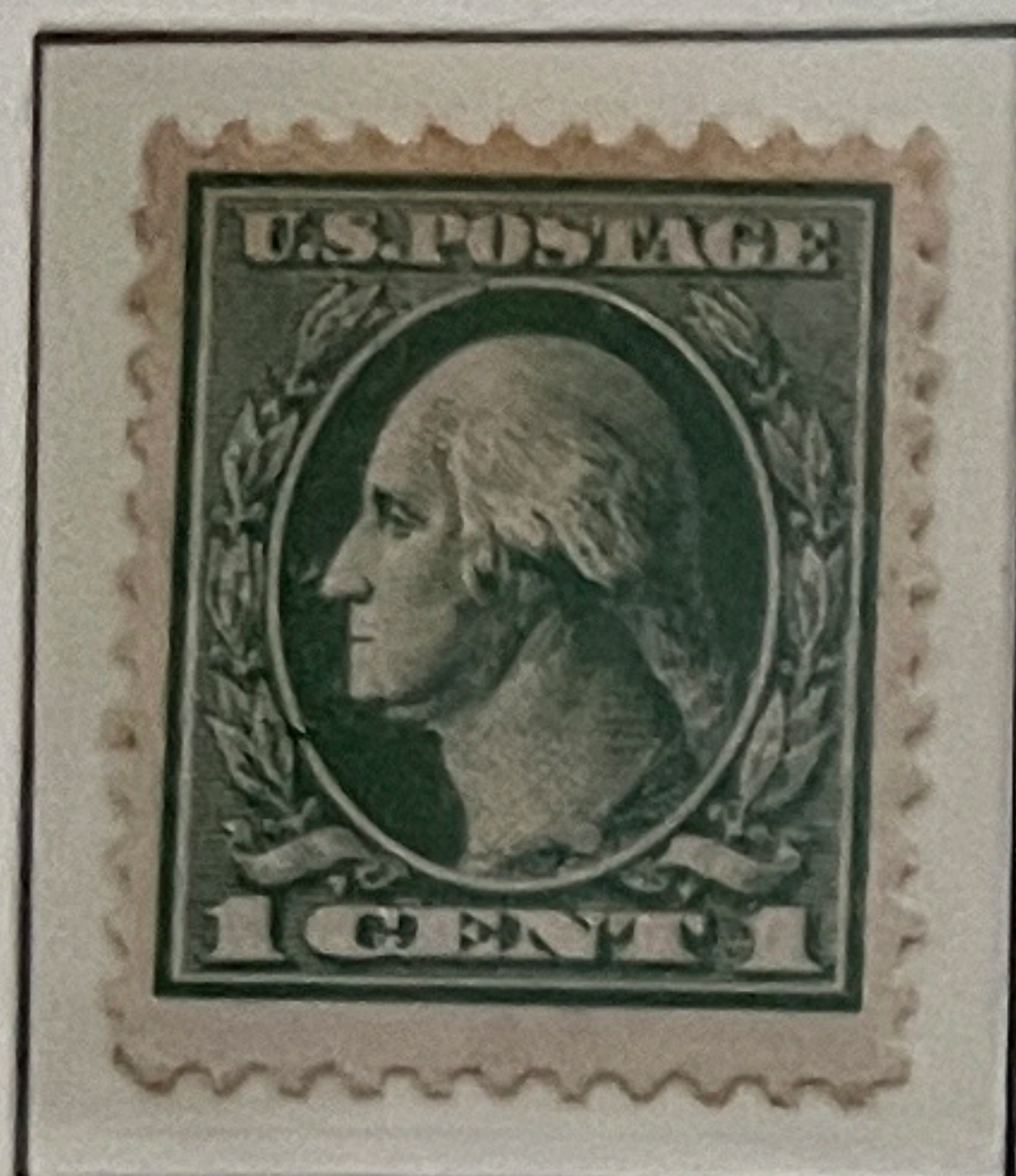

525

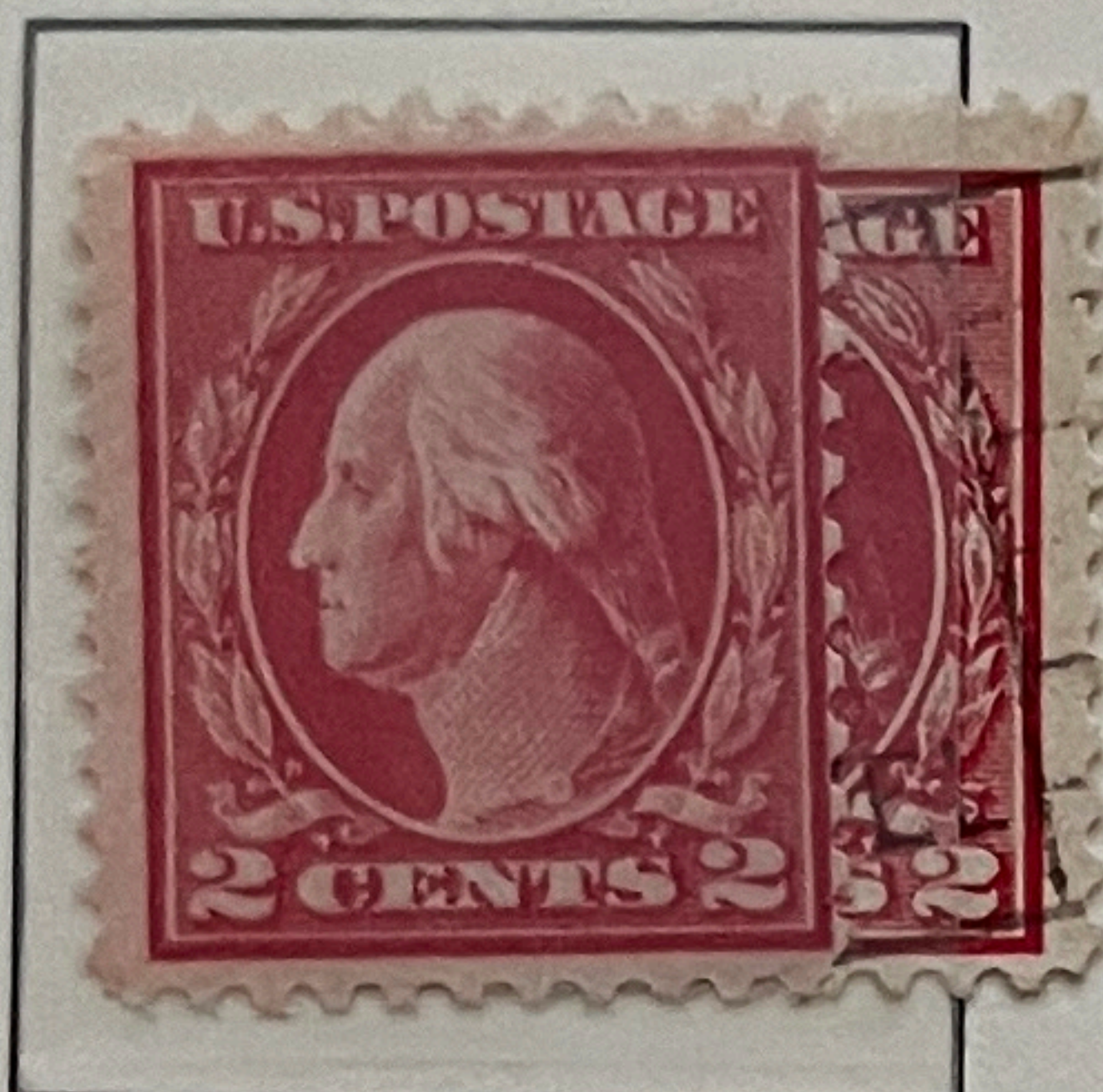

526

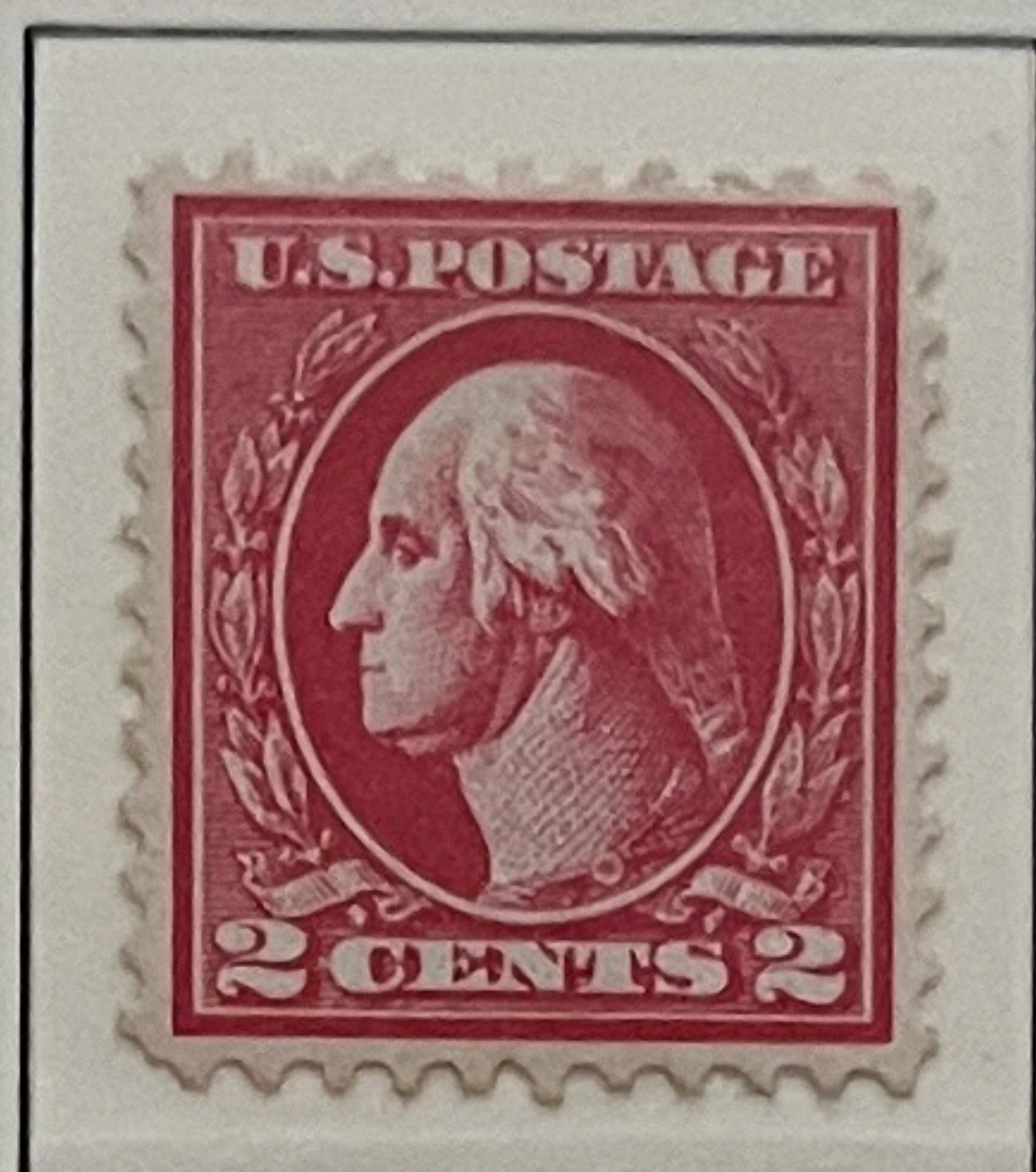

527

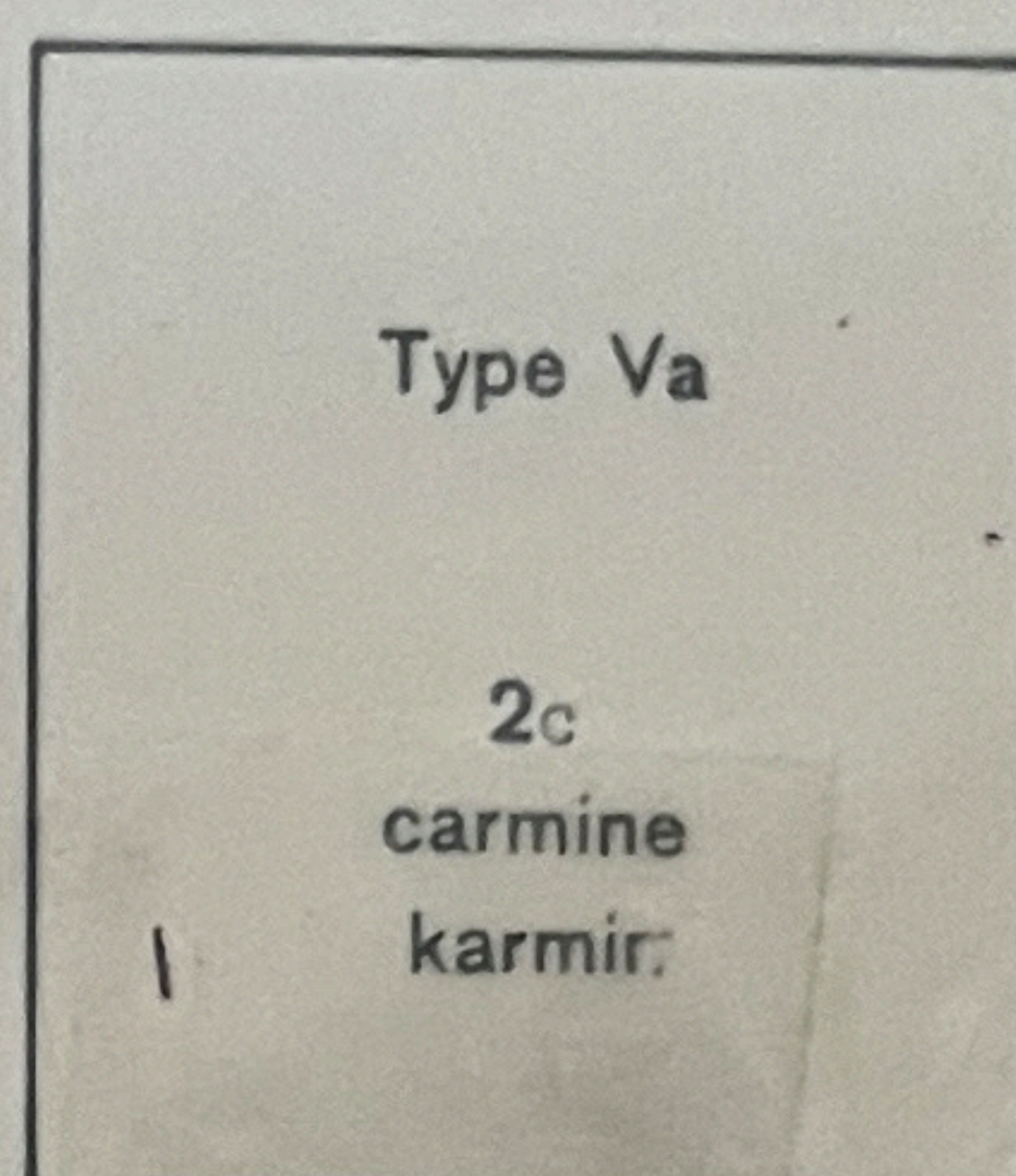

Type Va

2c
carmine
karmir.

528

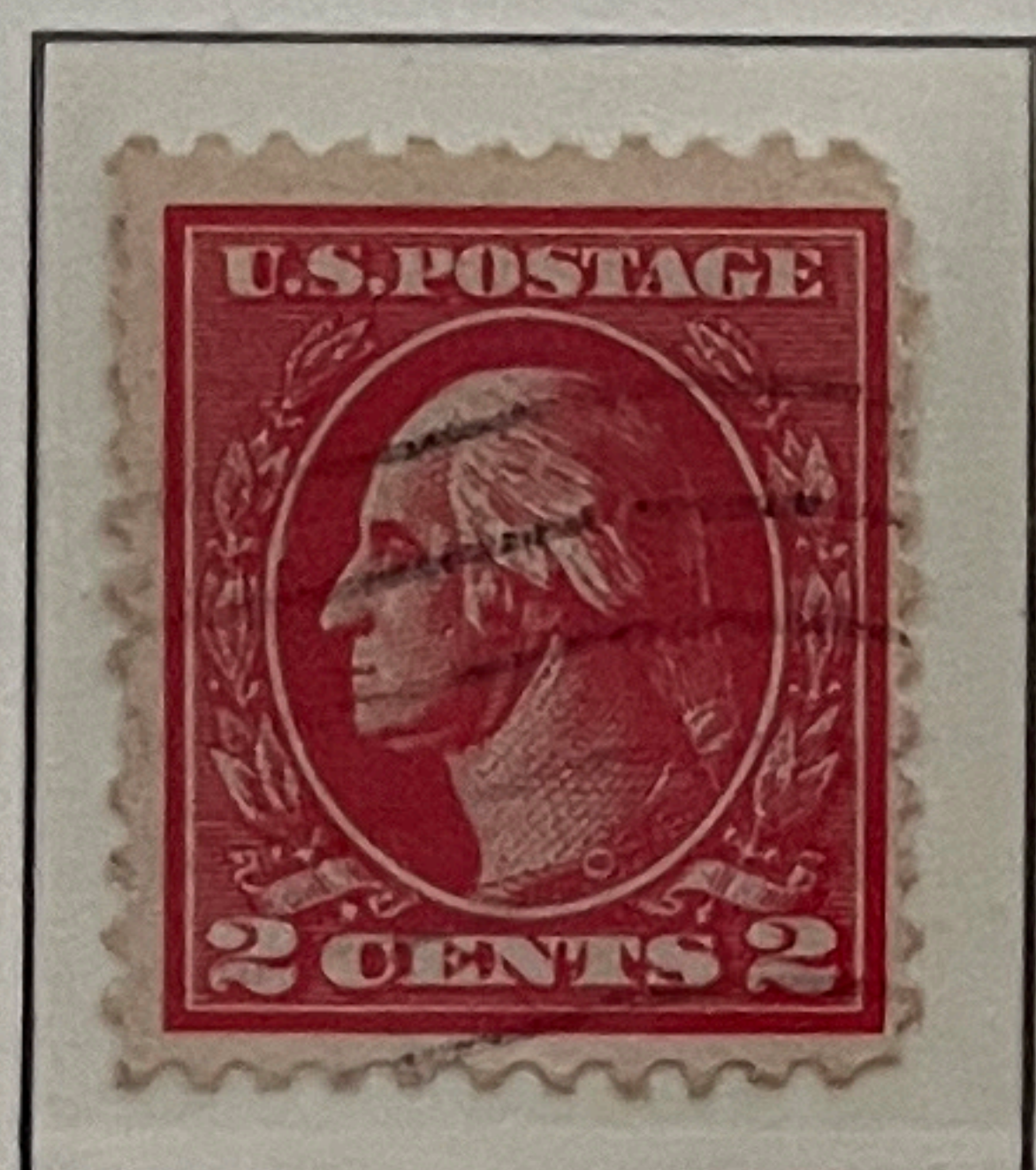

528b

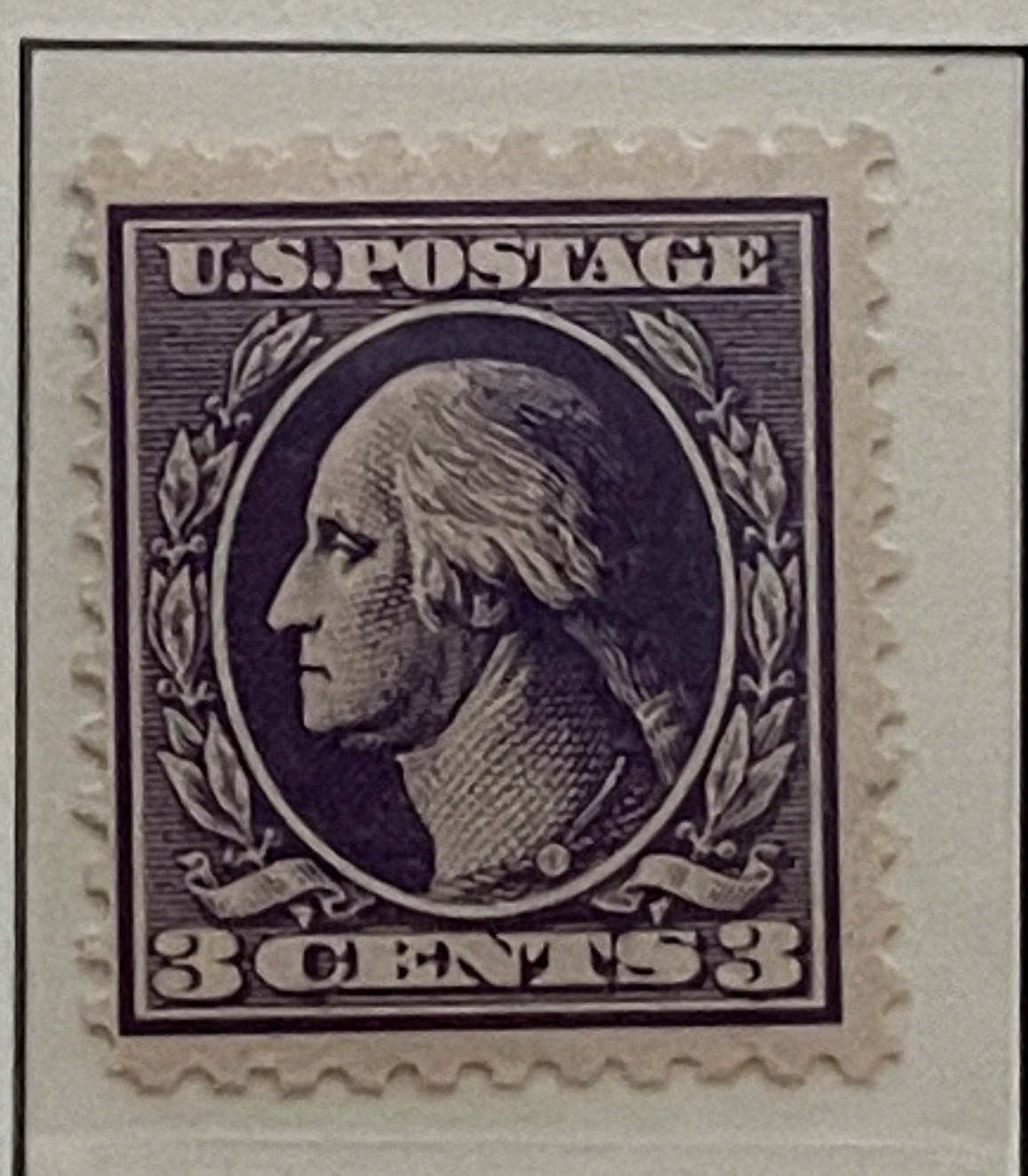

529

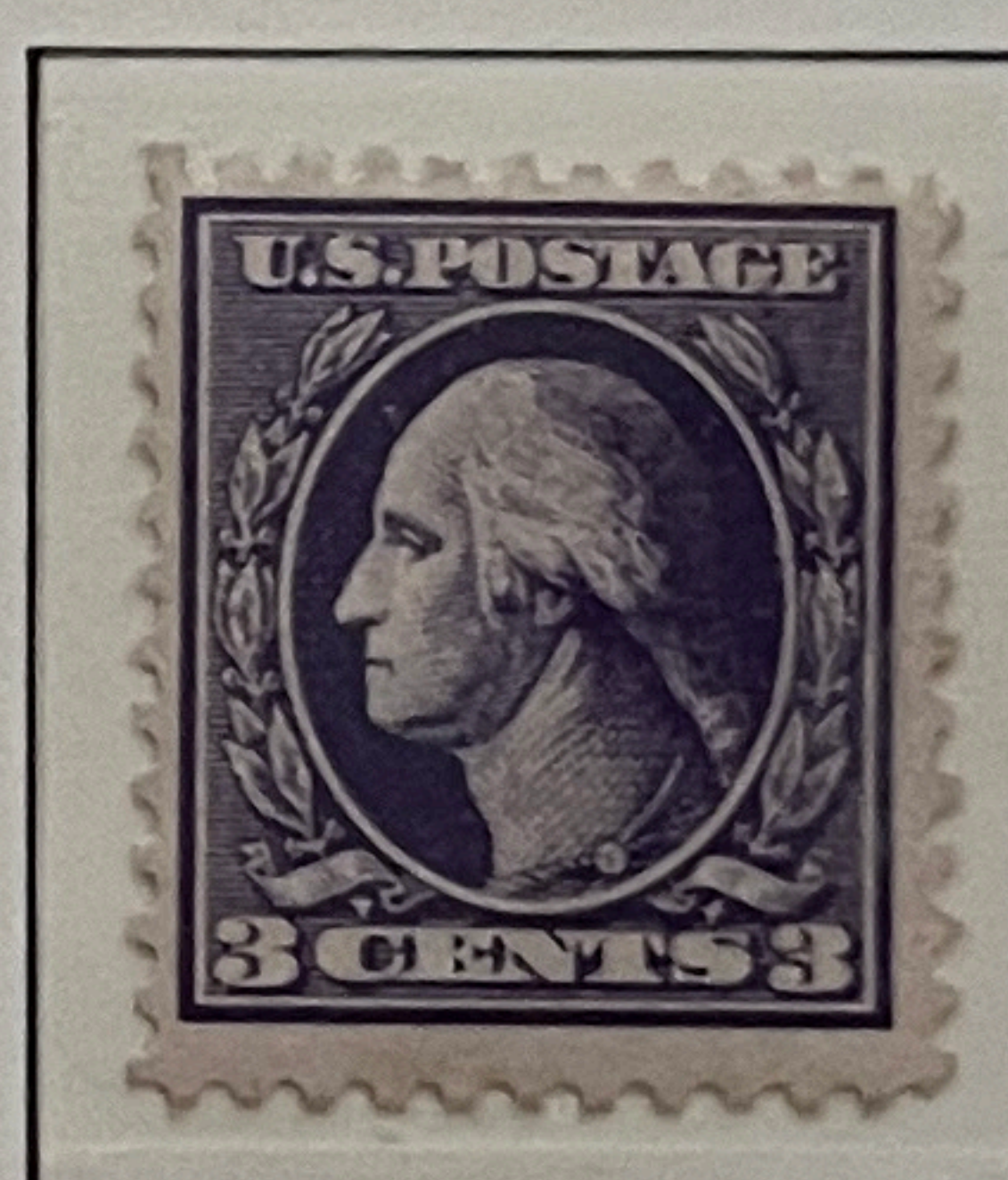

530

Imperforated - Geschnitten

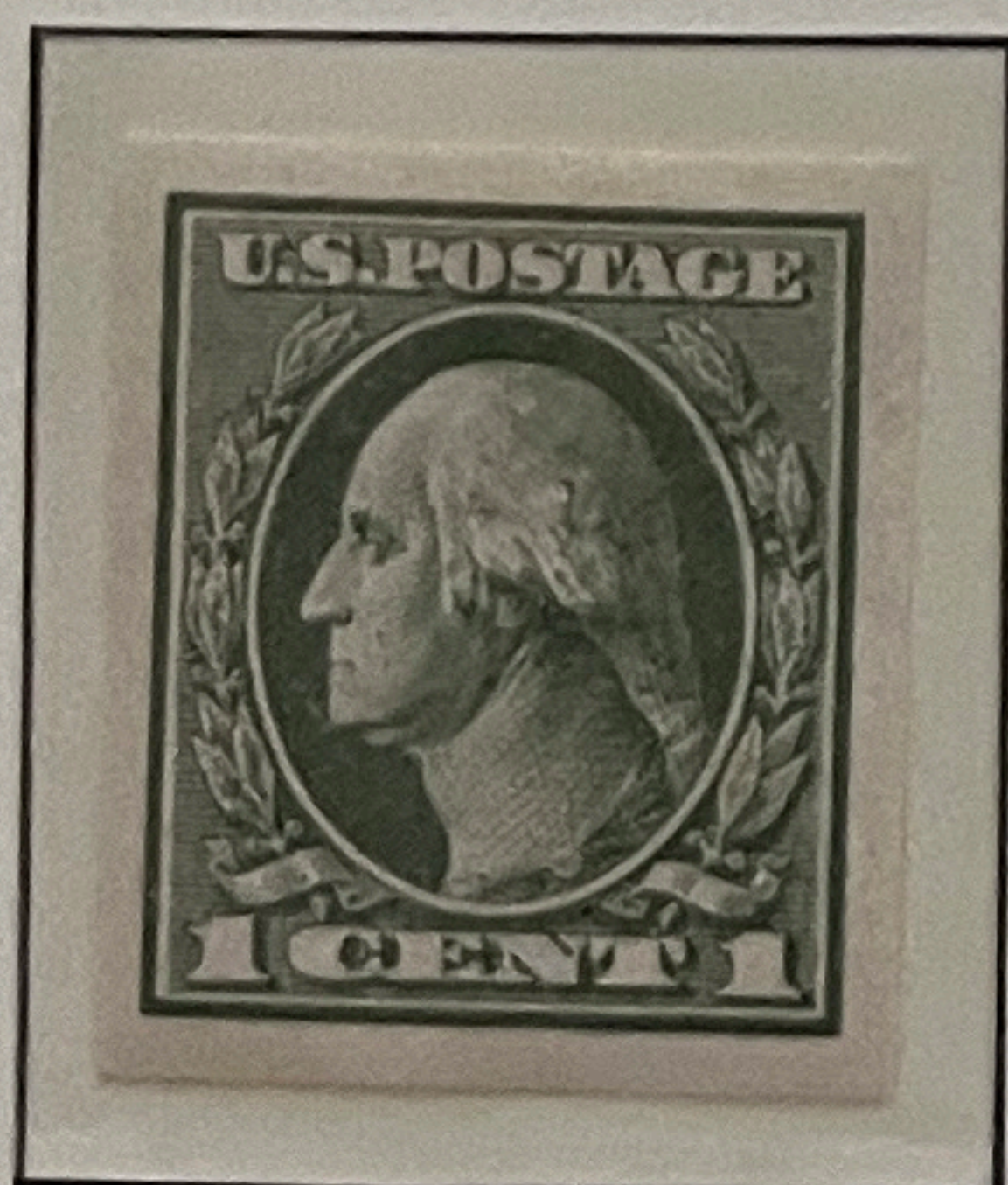

532

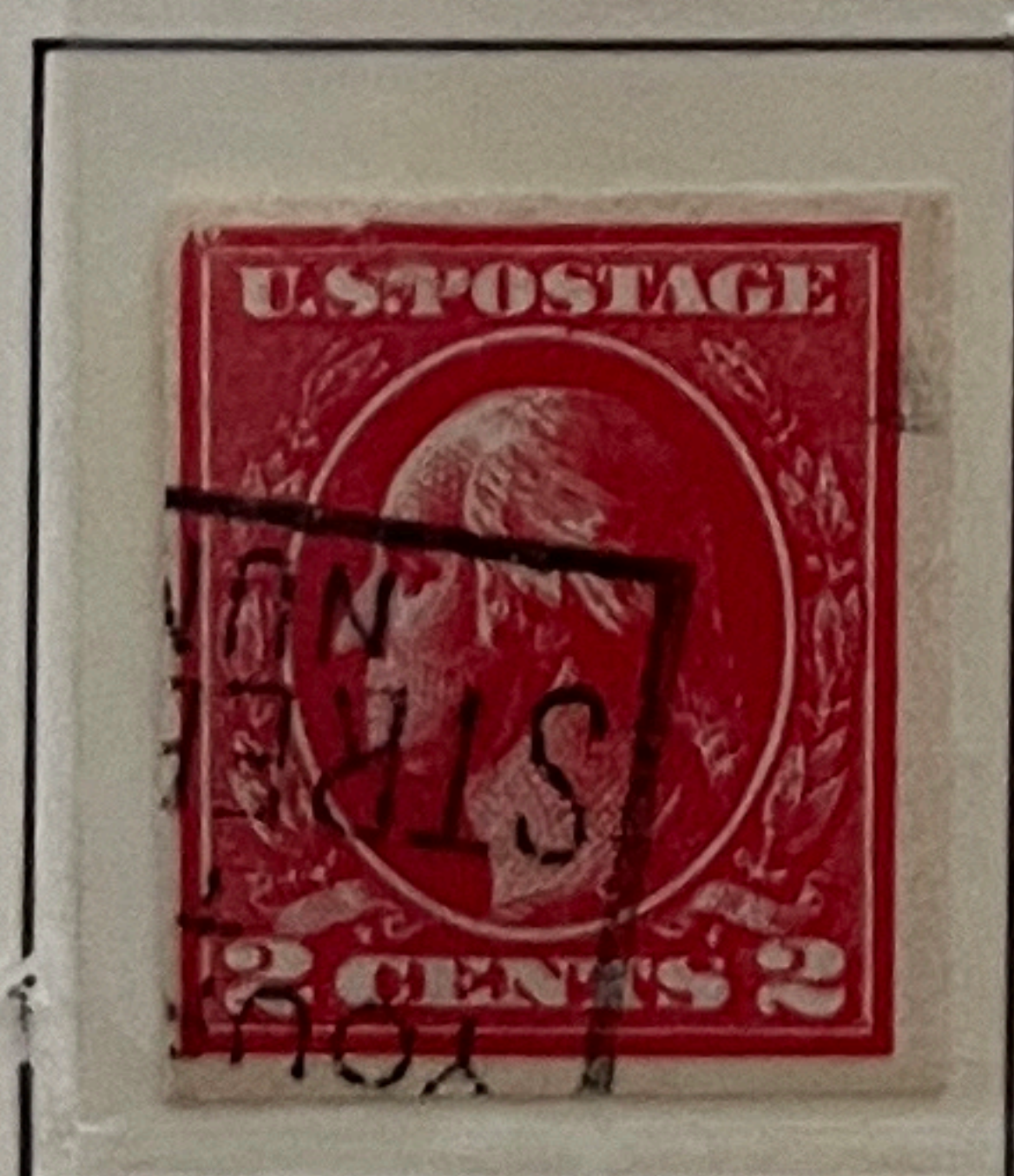

533

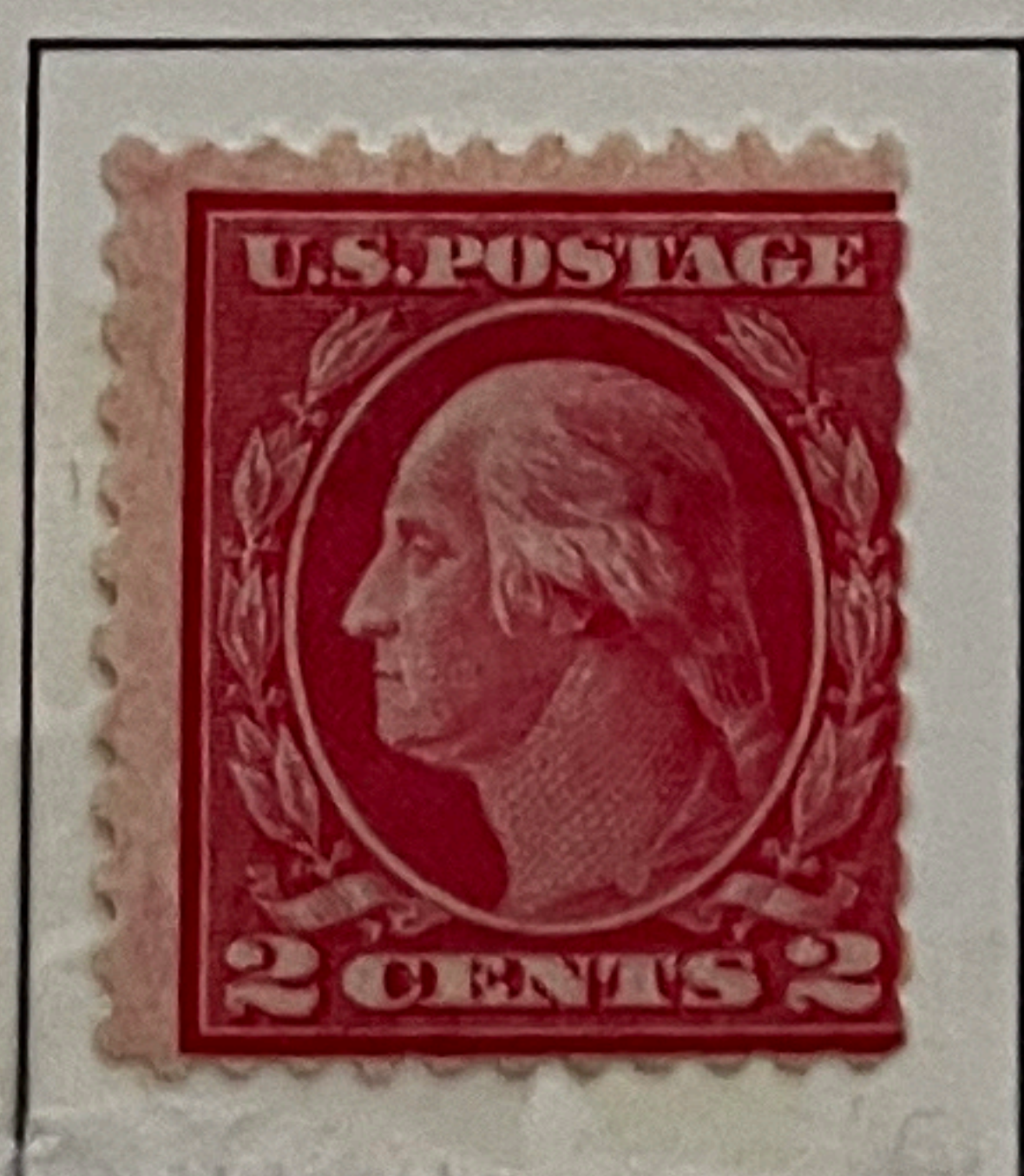

534 T-V

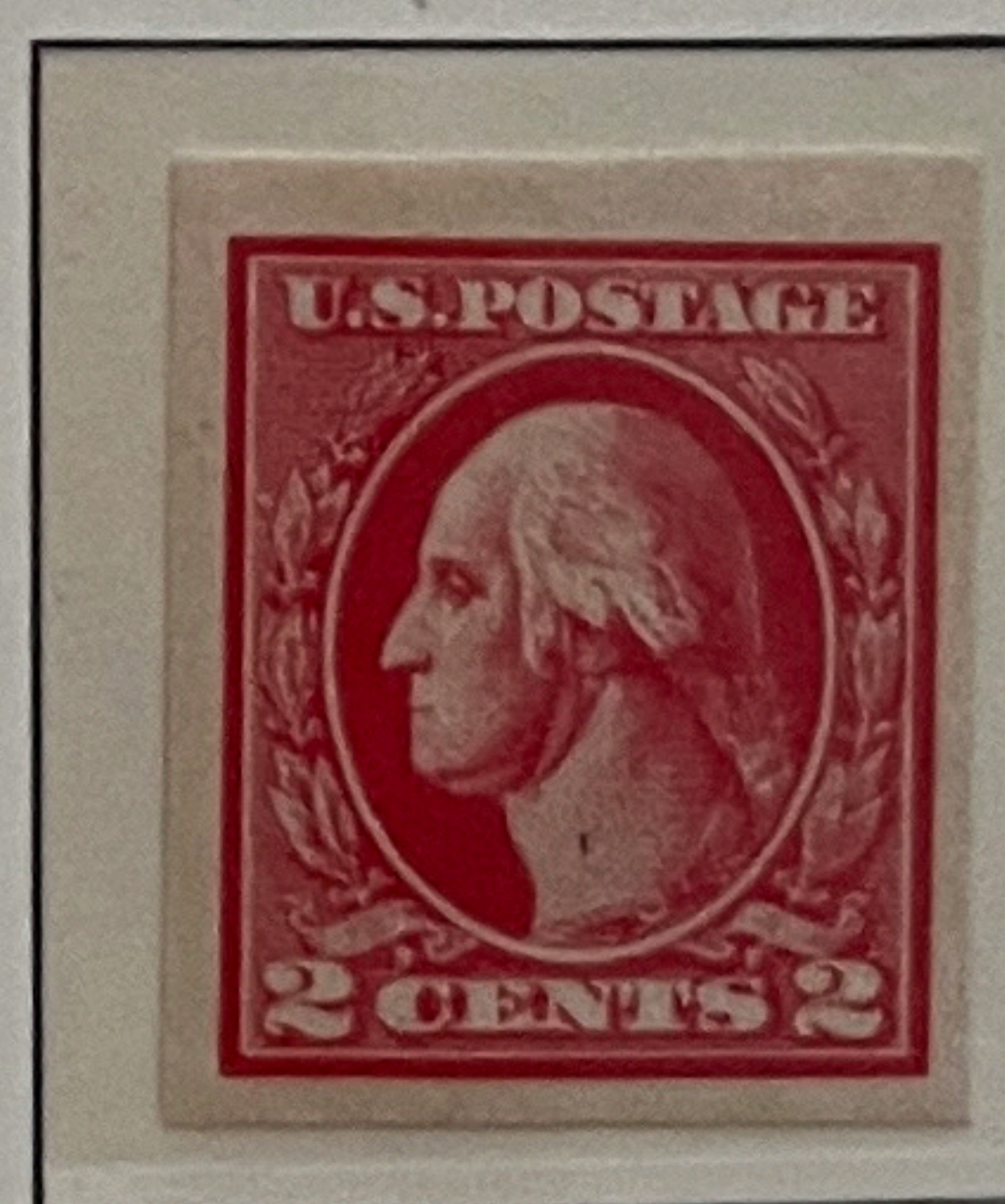

534A

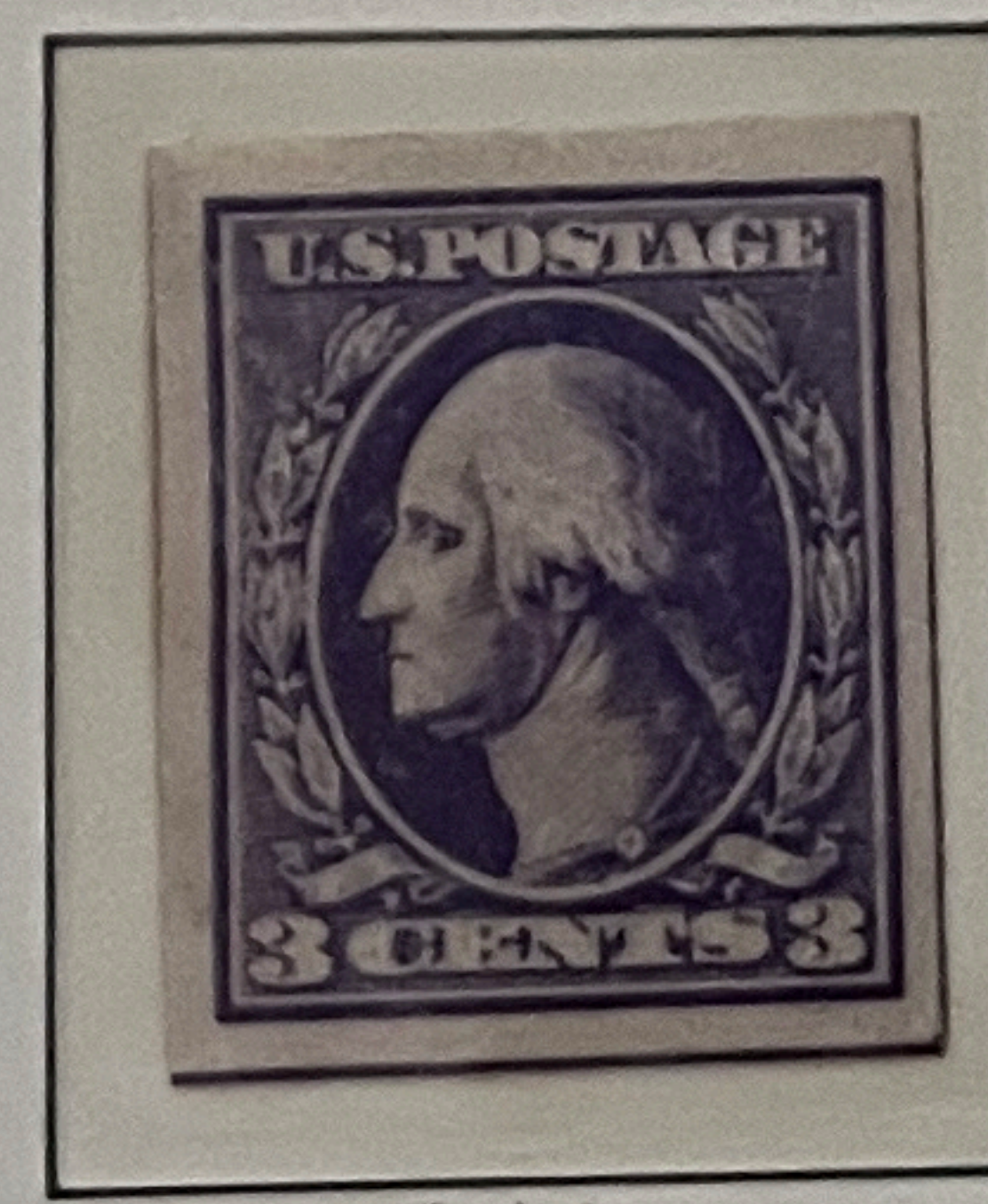

534B



531

Perf. 12 1/2 Gez.

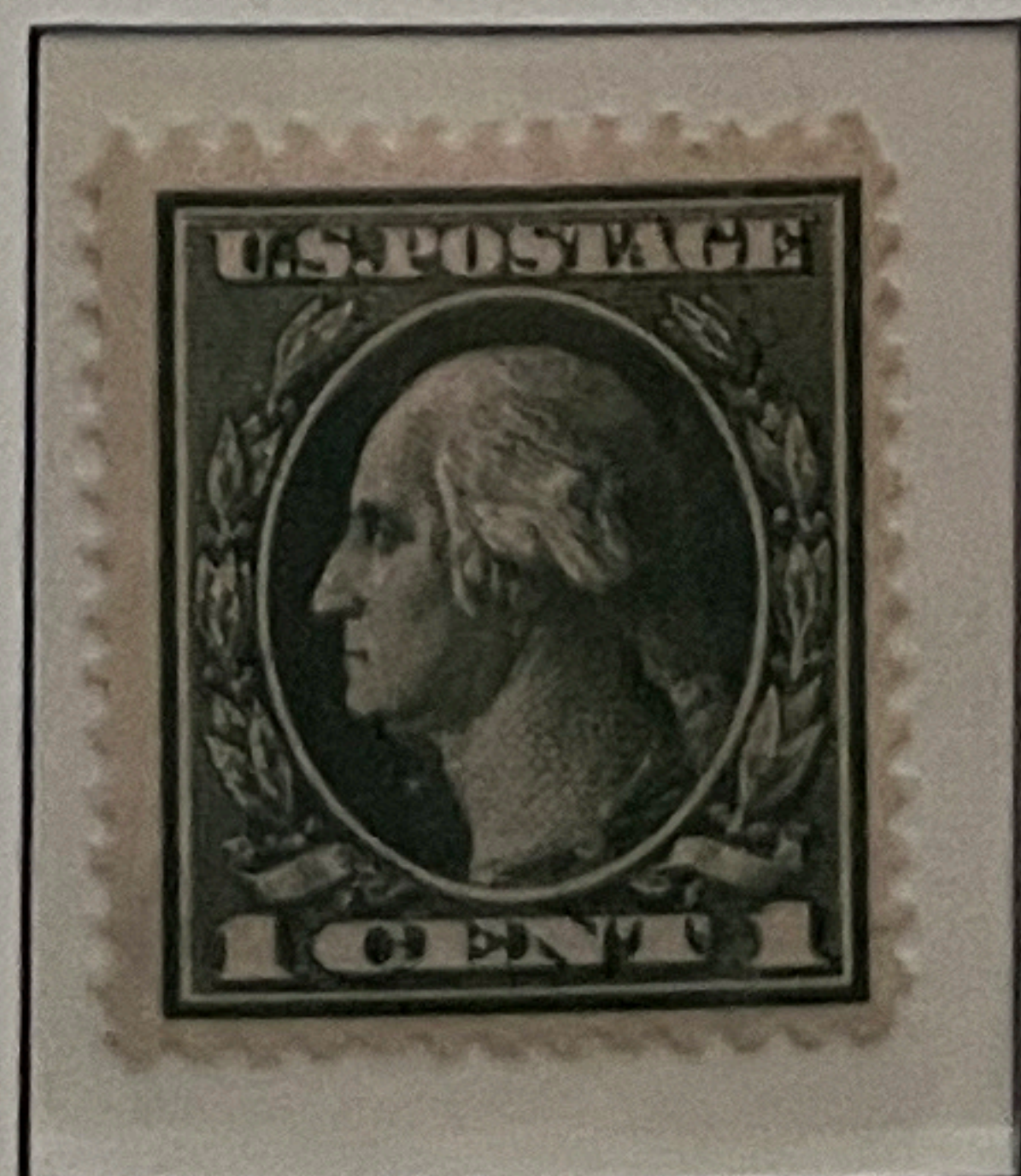

536

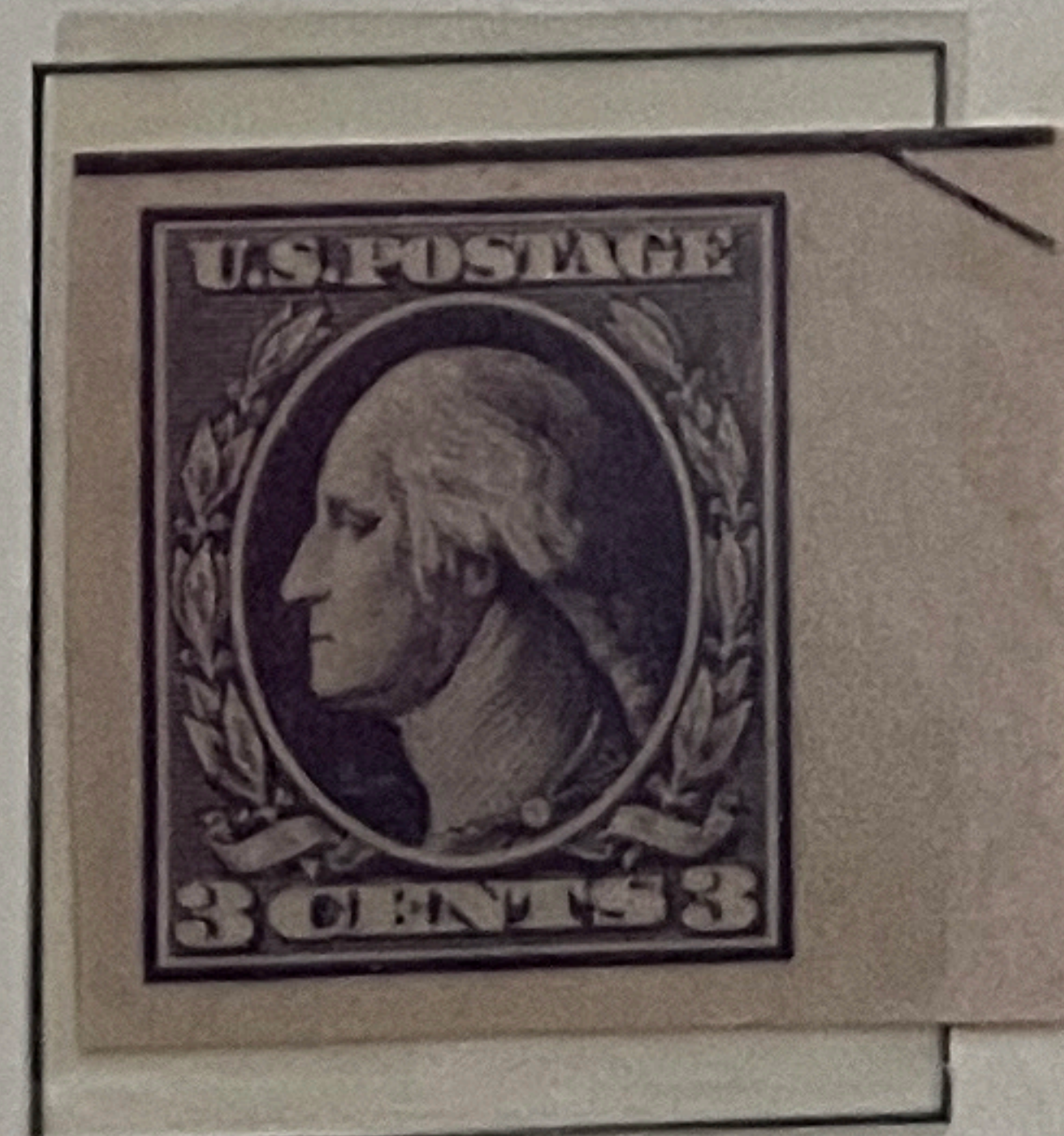

535

UNITED STATES

Coil Stamps - Rollenmarken

Unwatermarked

1916/19

Ohne Wasserzeichen

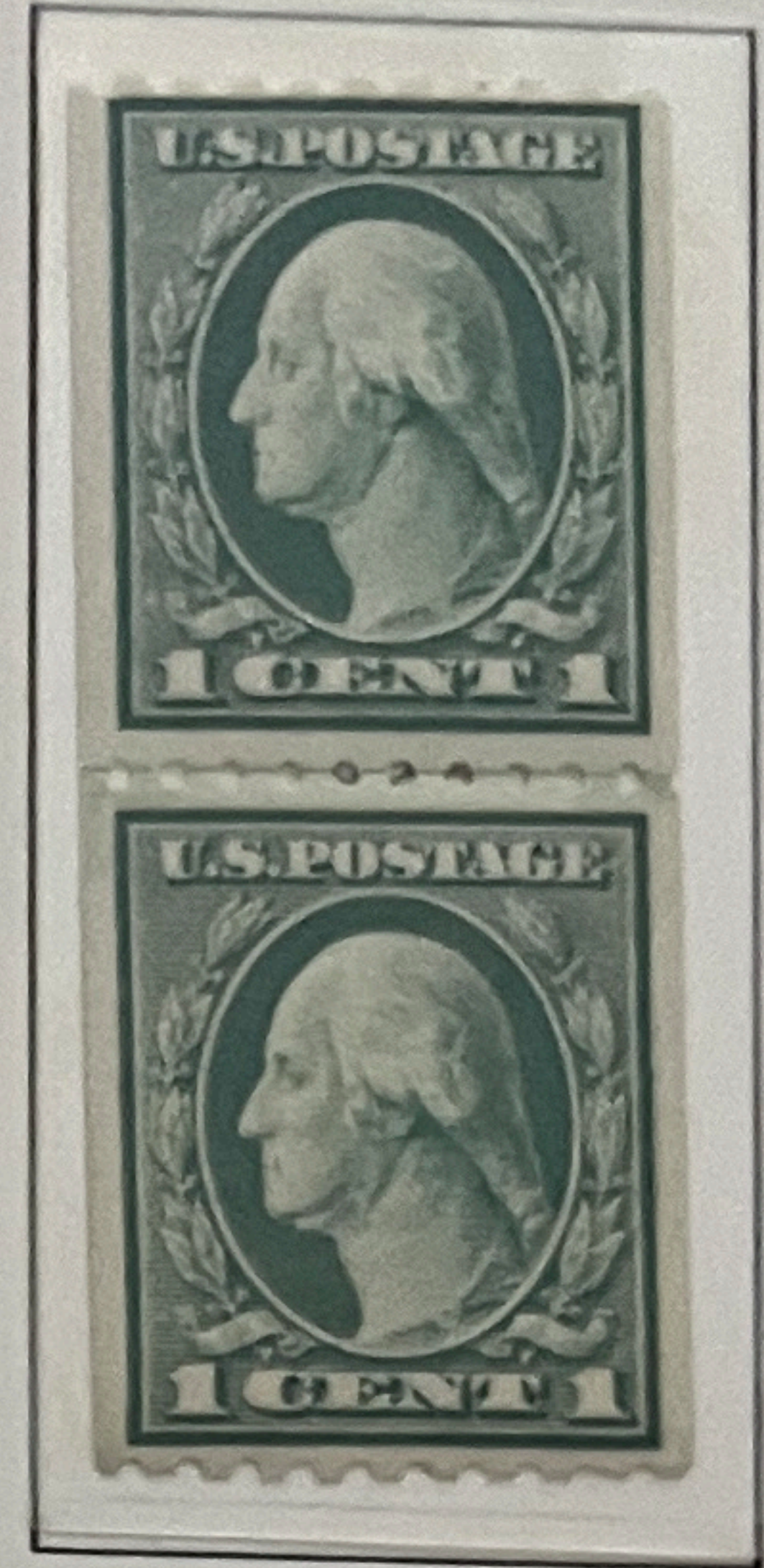
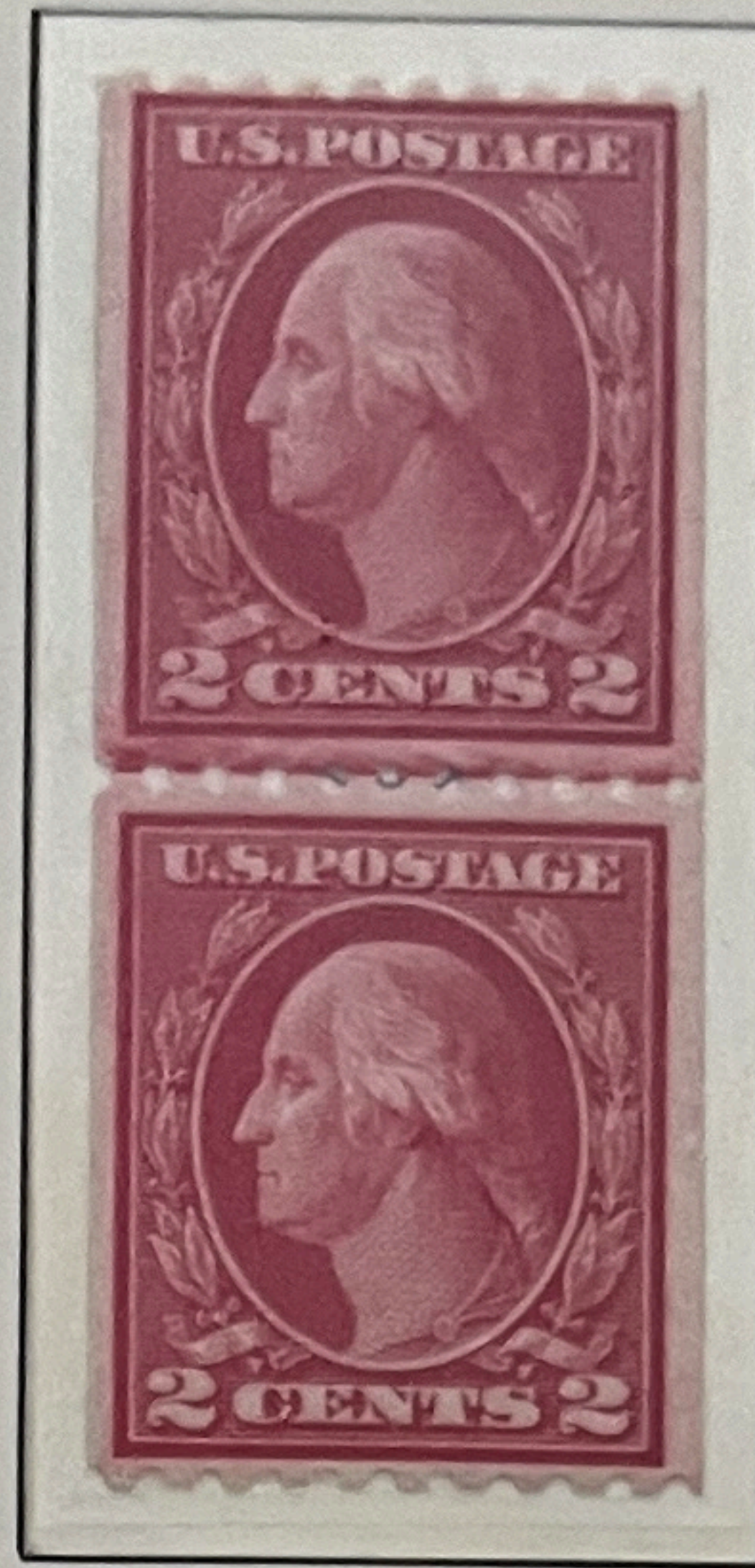

1916/22

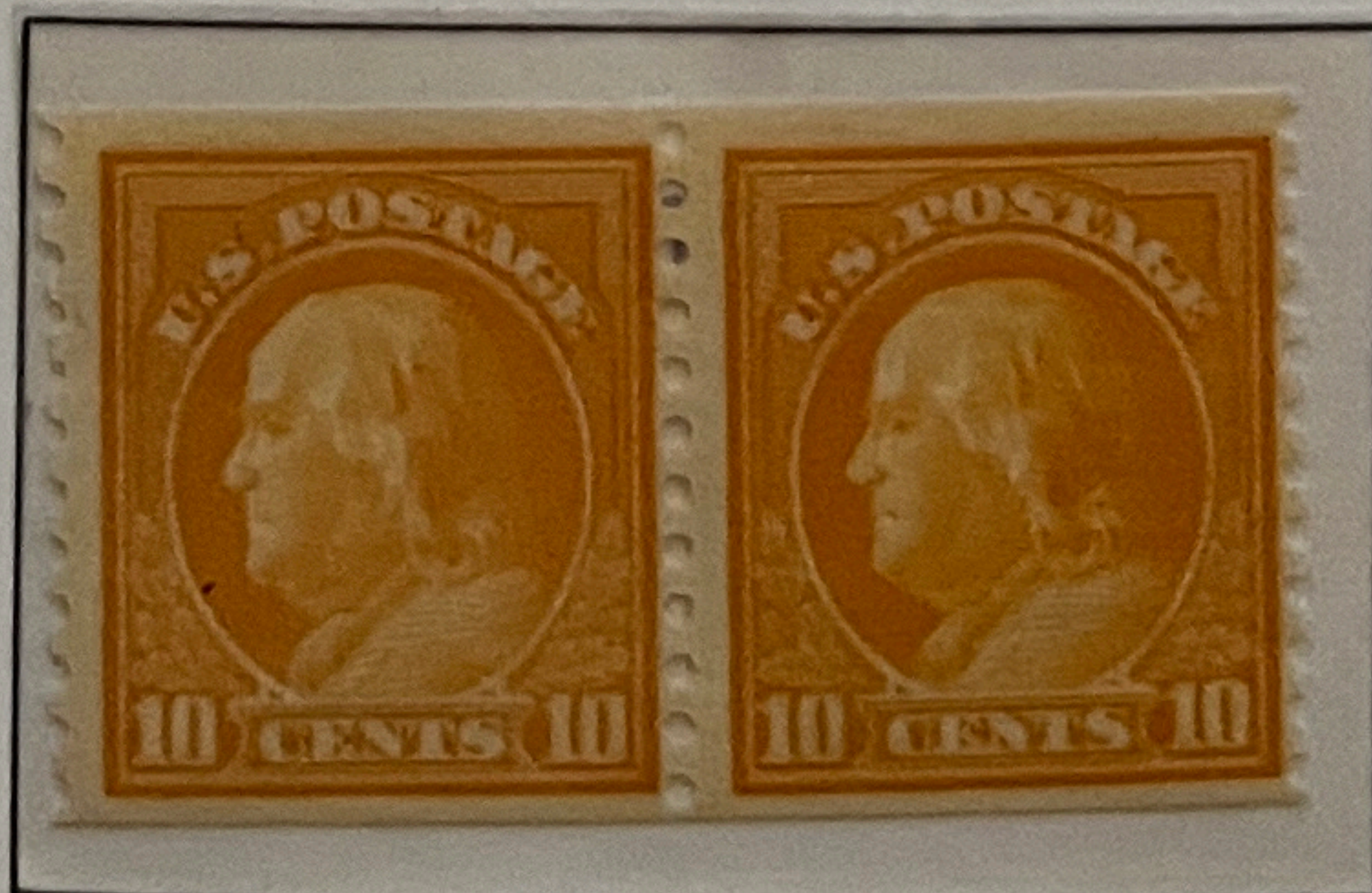
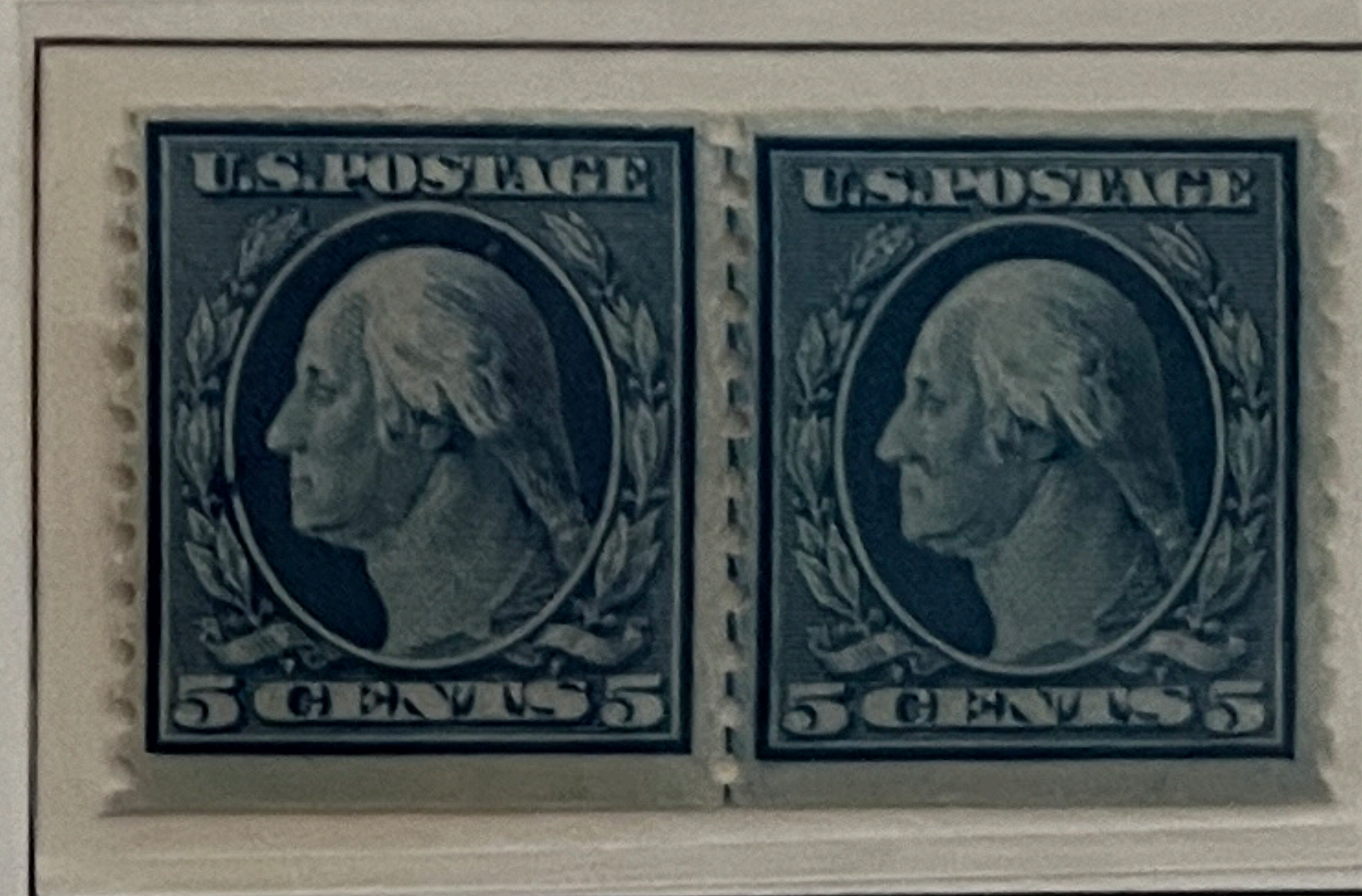
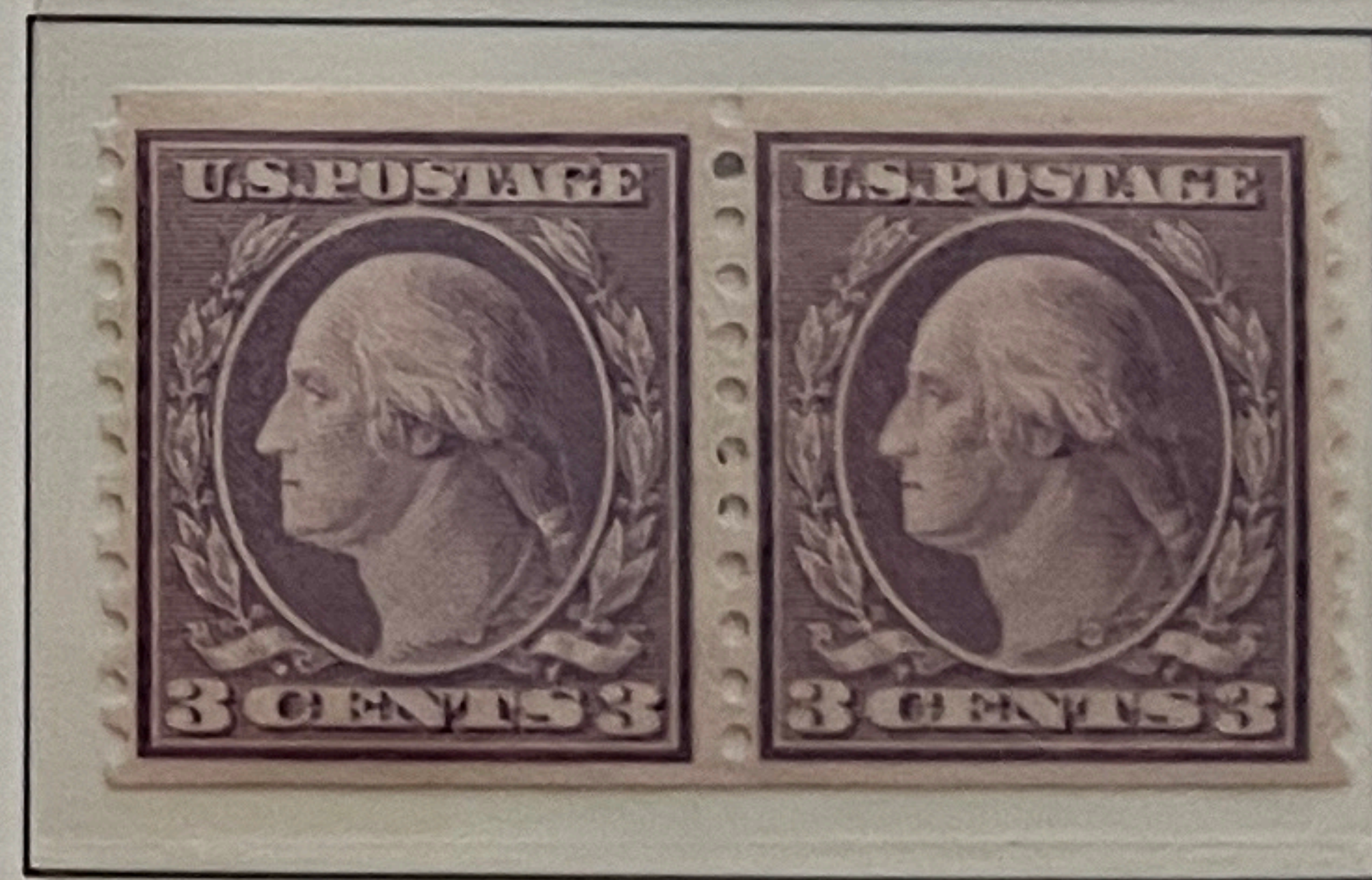
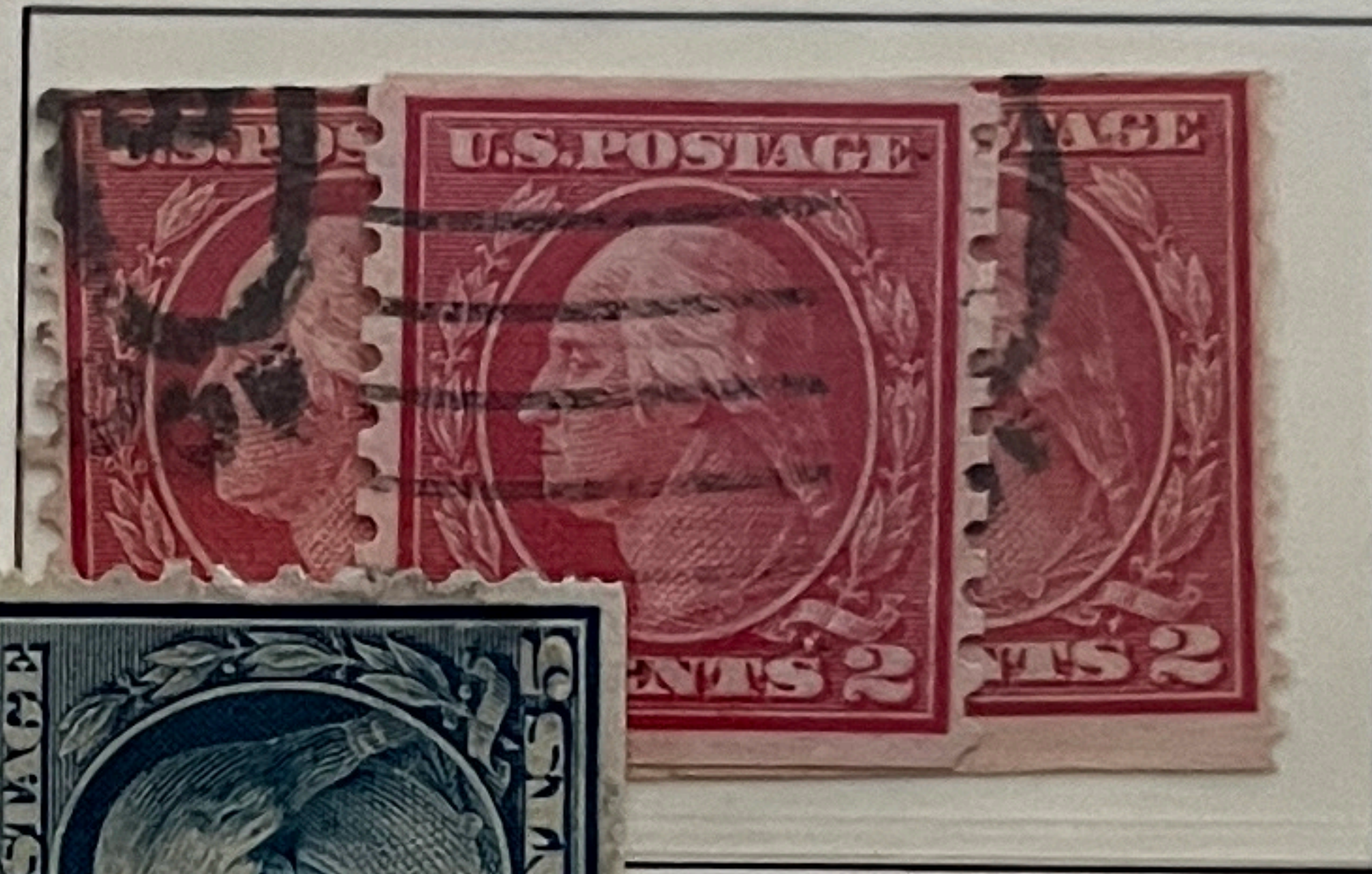

UNITED STATES

1919

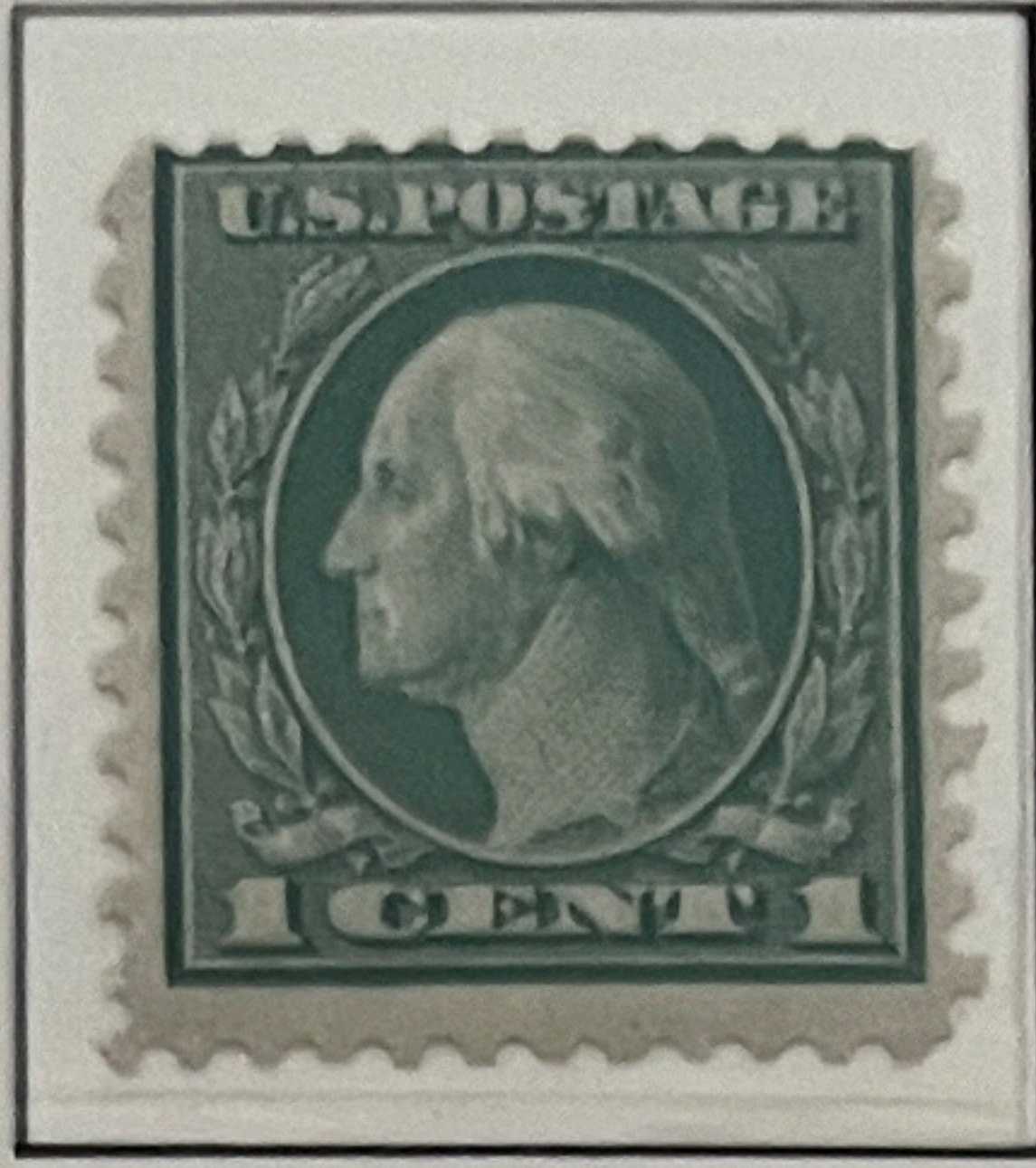

Rotary Press Printing

Rotationsdruck

538

Perf. 11:10 Gez.

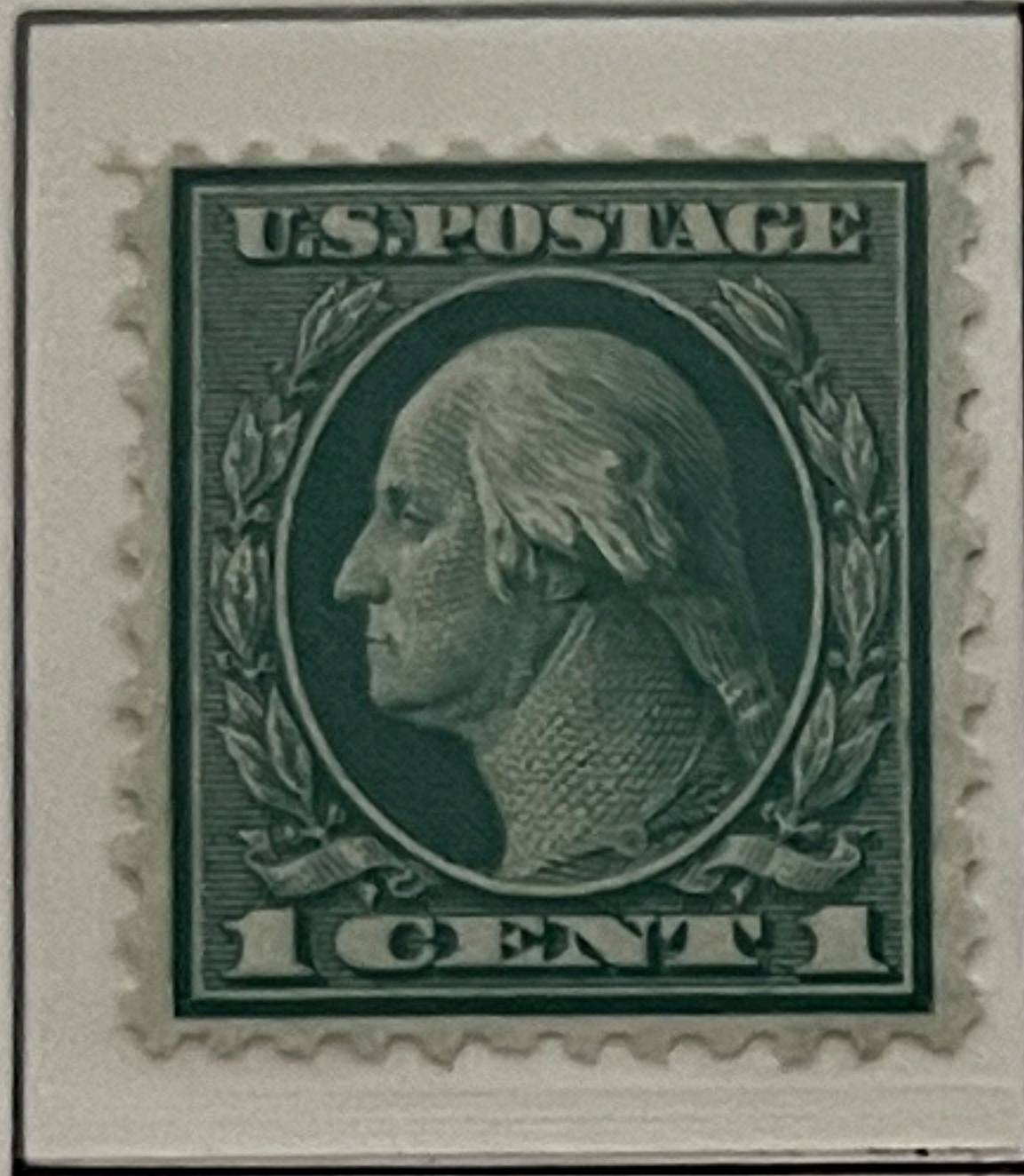

539

1920

Perf. 10:11 Gez.



540

1921

Perf. 10 Gez.

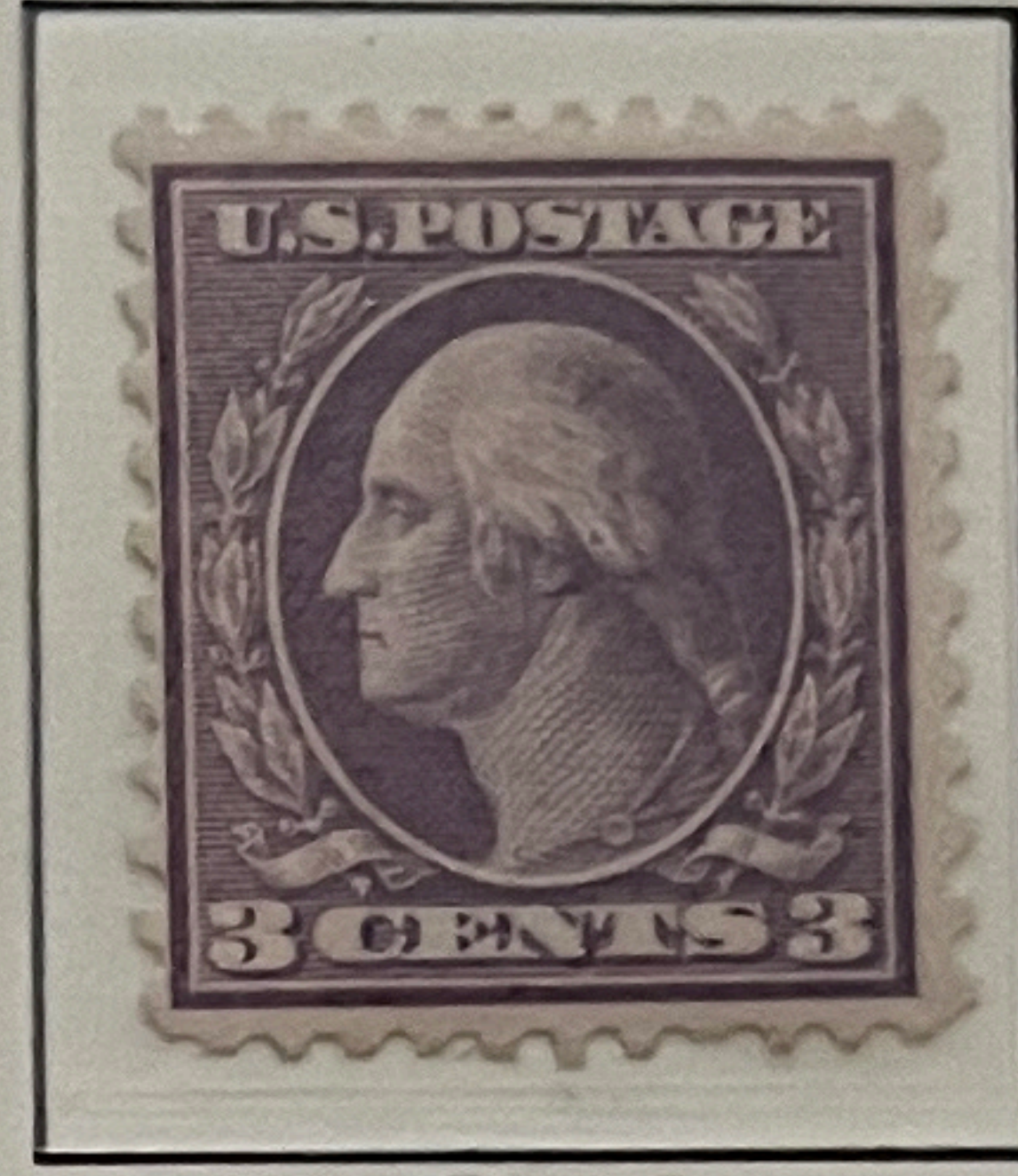

541

1921

Perf. 11 Gez.

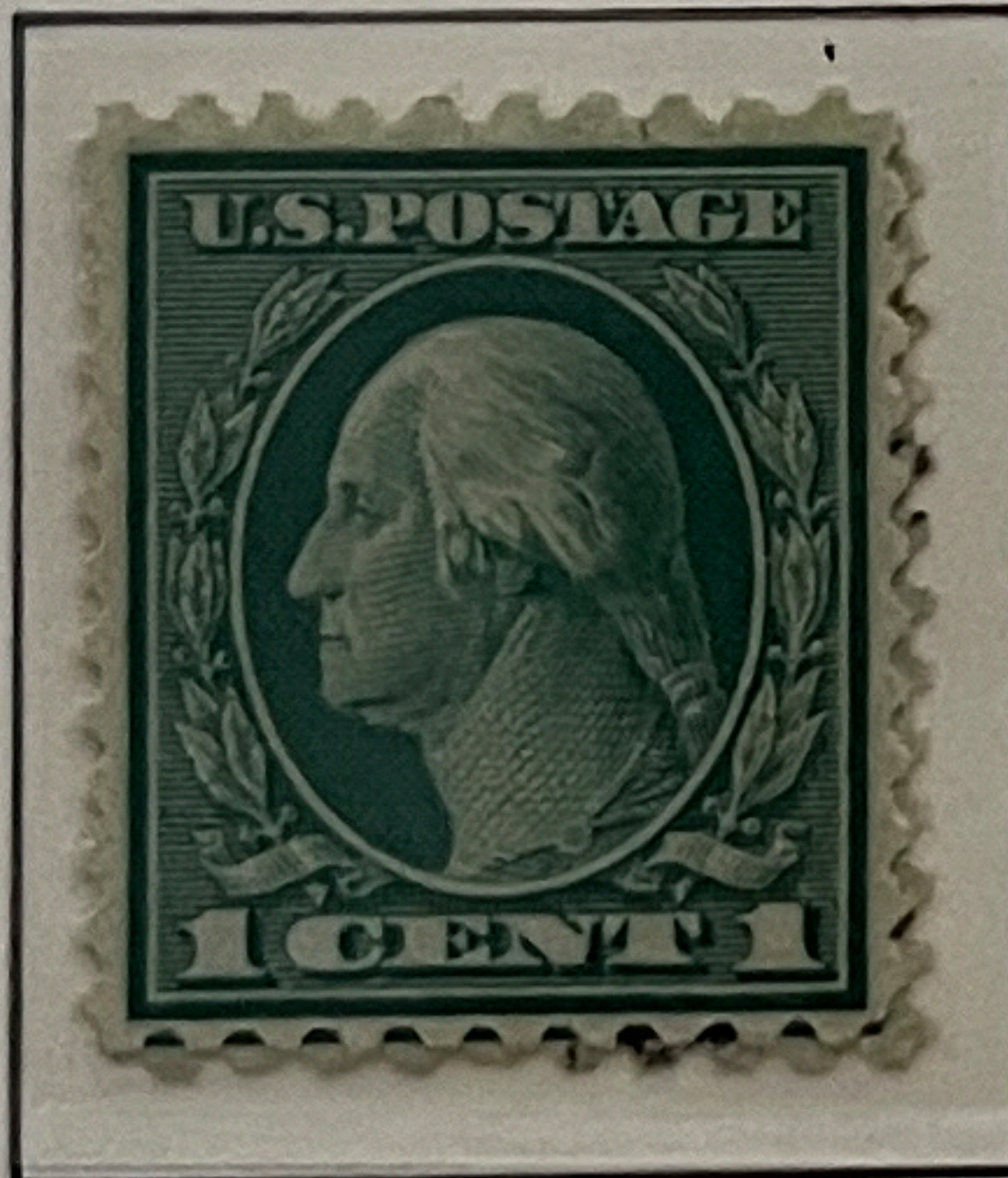

542

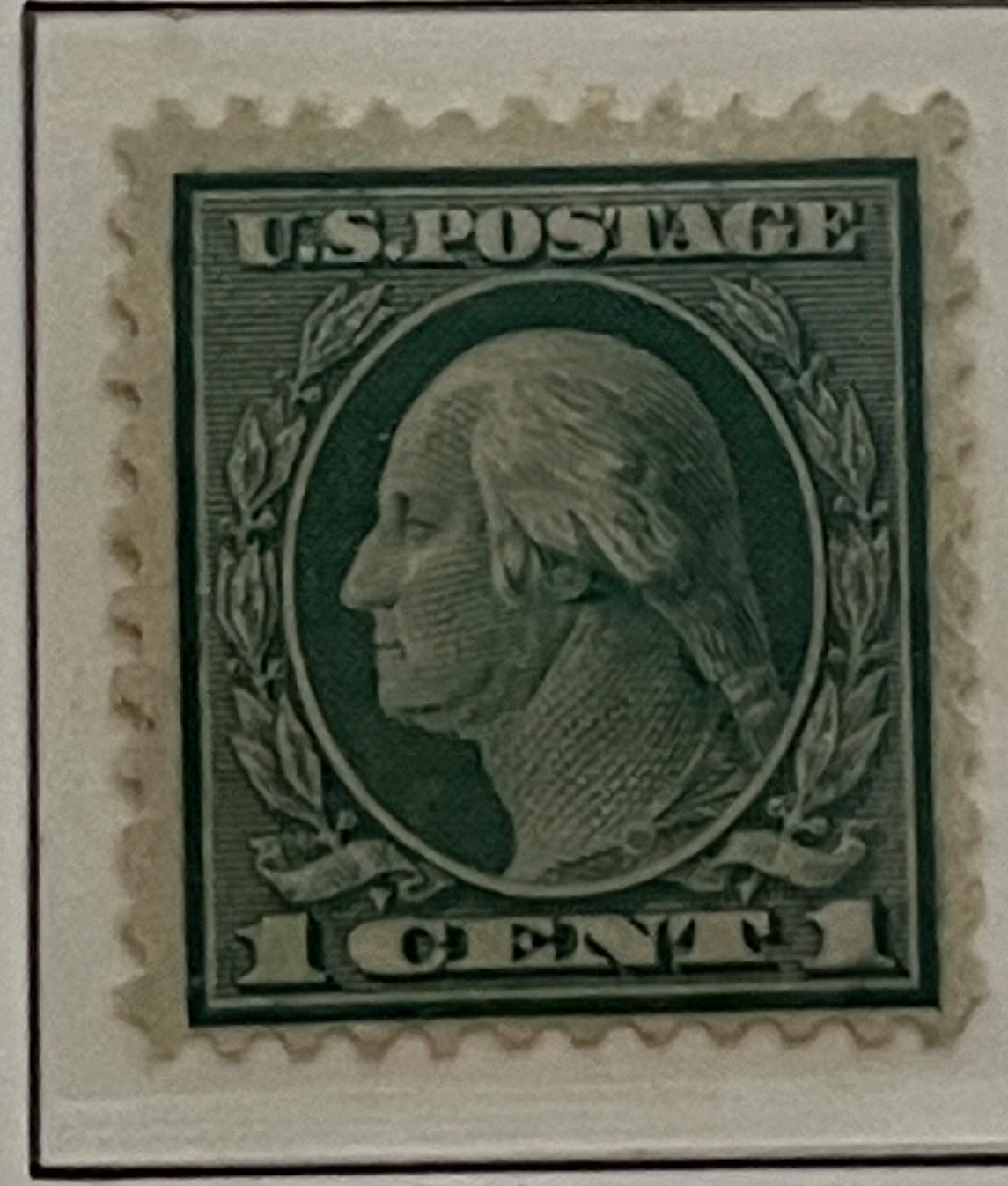

543

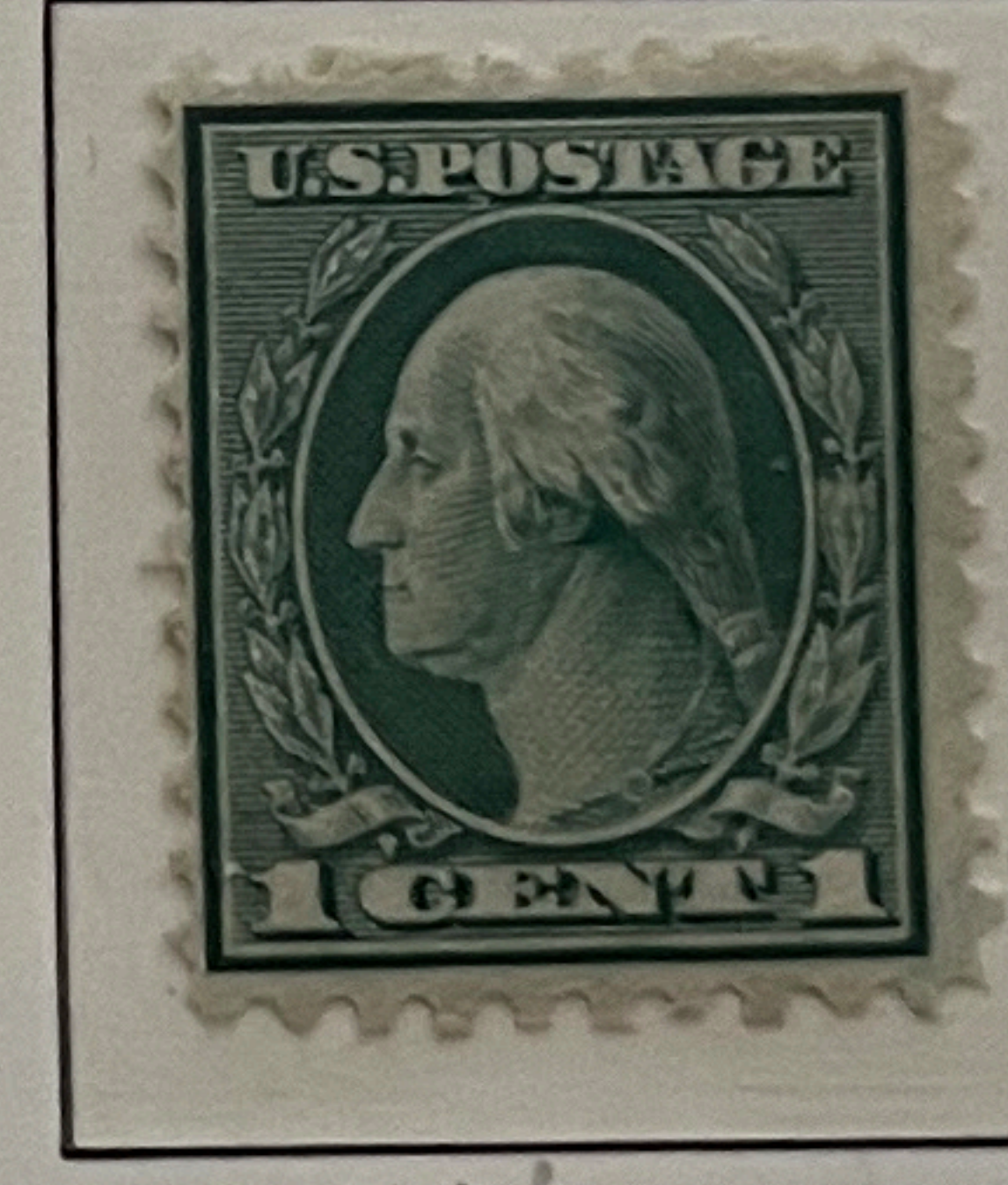

544

Perf. 11 Gez.



545

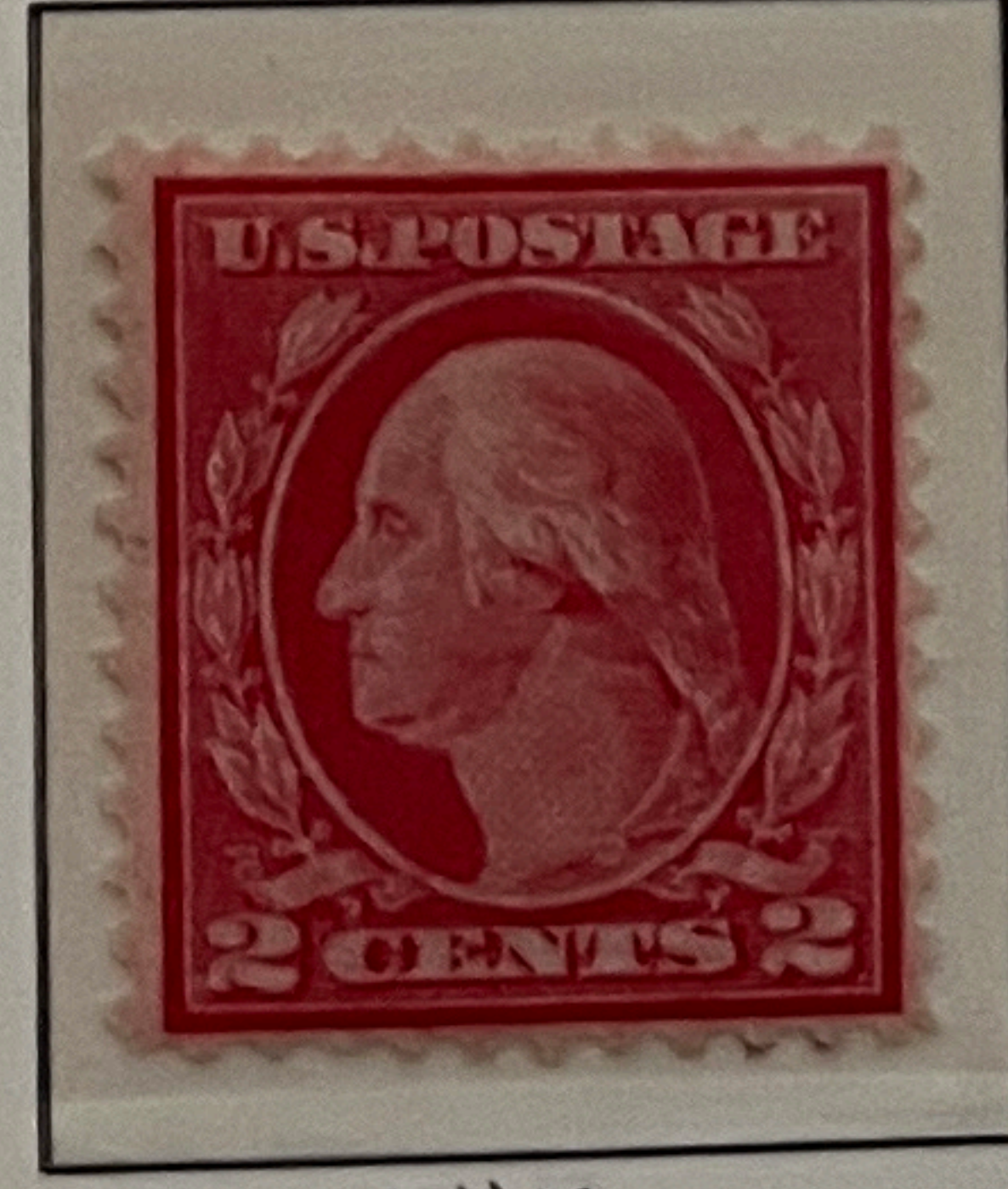

546

1917/19

5c error in plate of 2c — 5c Fehlfarbe in 2c.-Platte

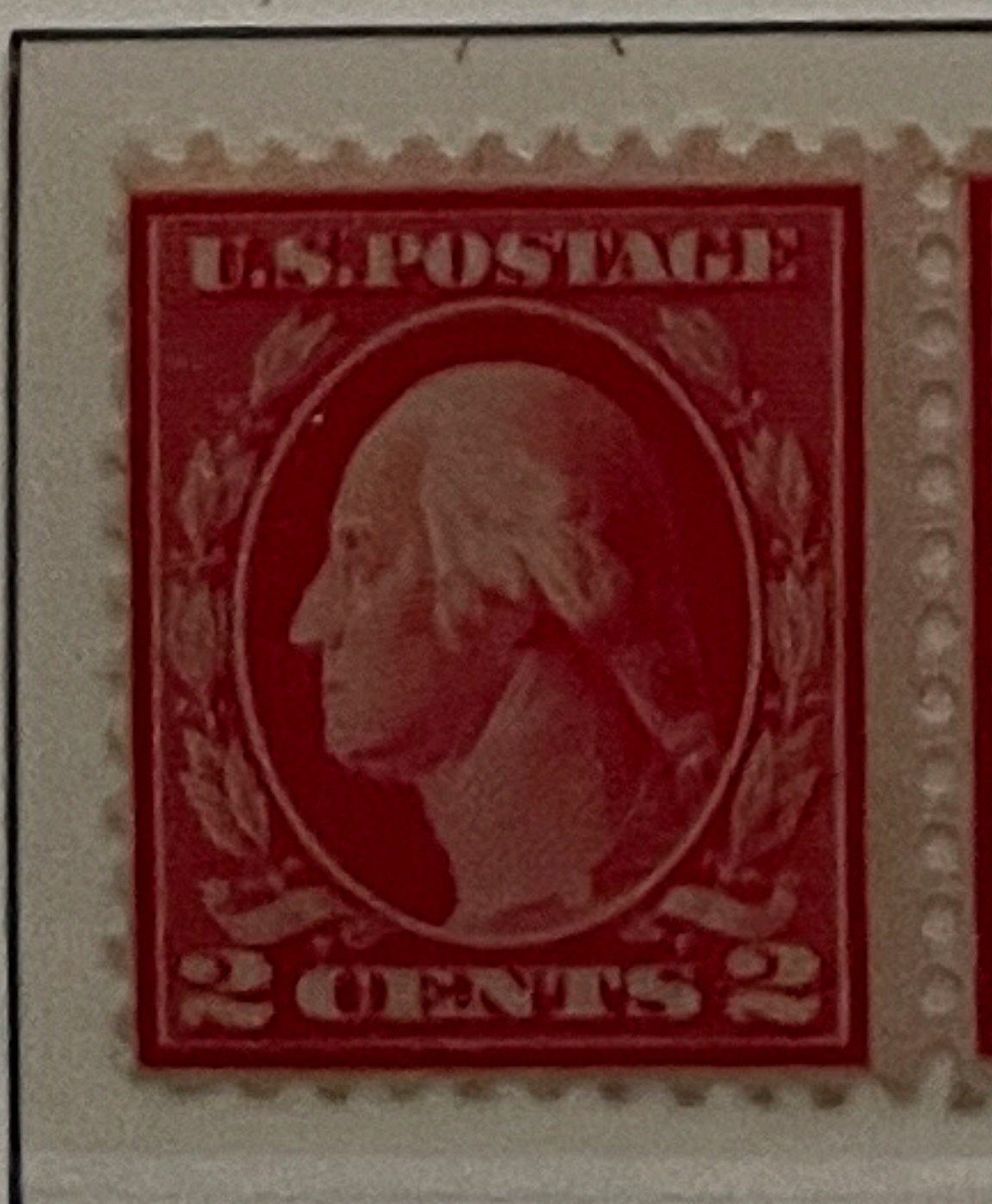

467

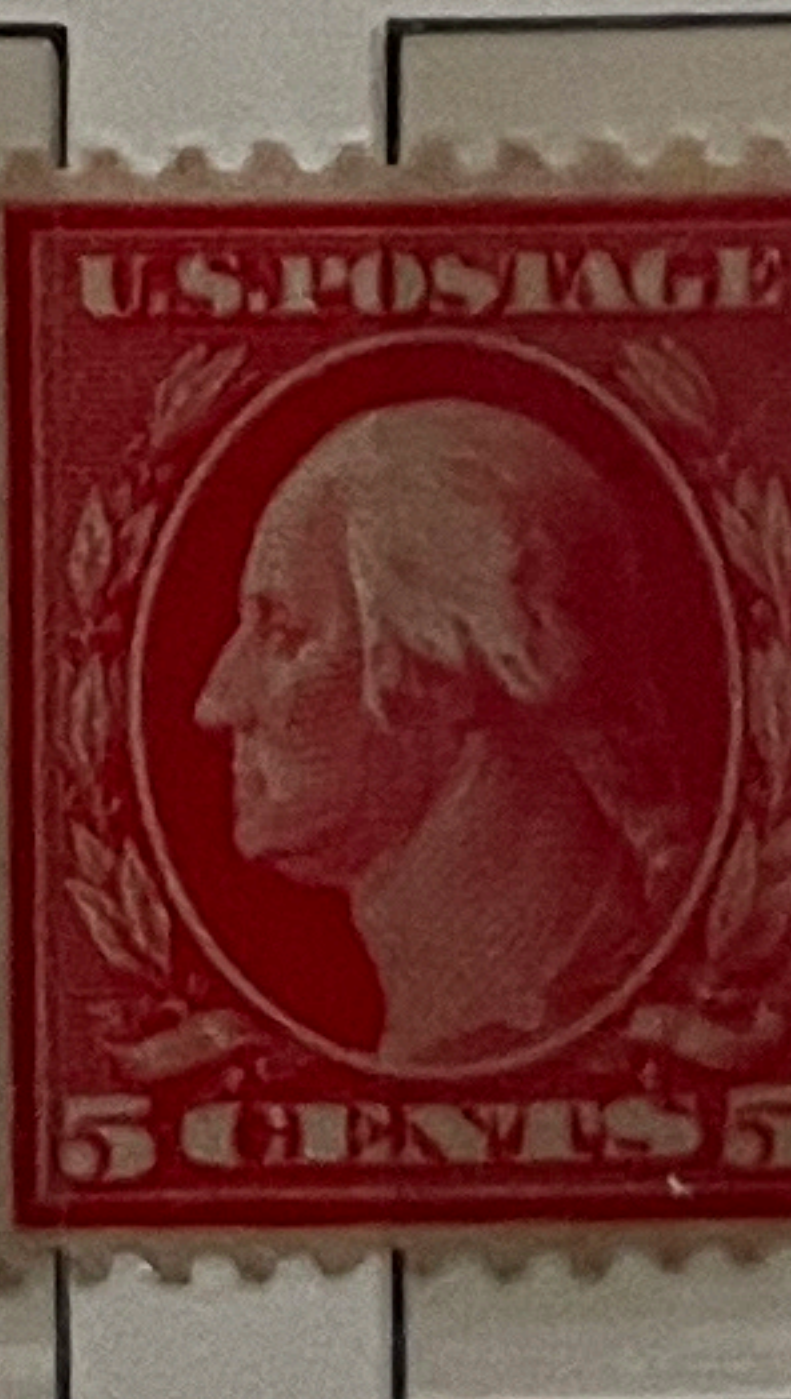

485

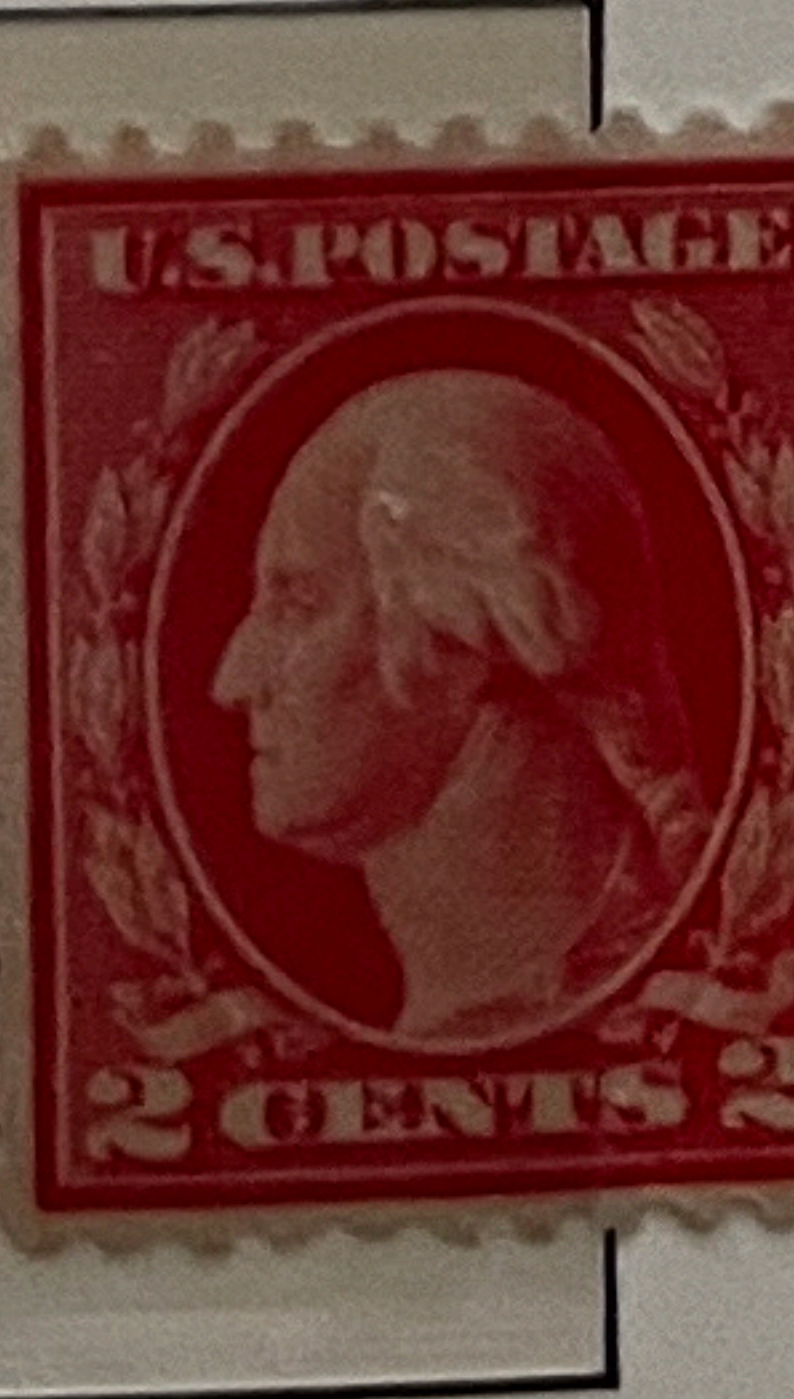

Perf. 11 Gez.

5c
rose
karmin

505

UNITED STATES

Perf. 11

1922/25

Gez. 11

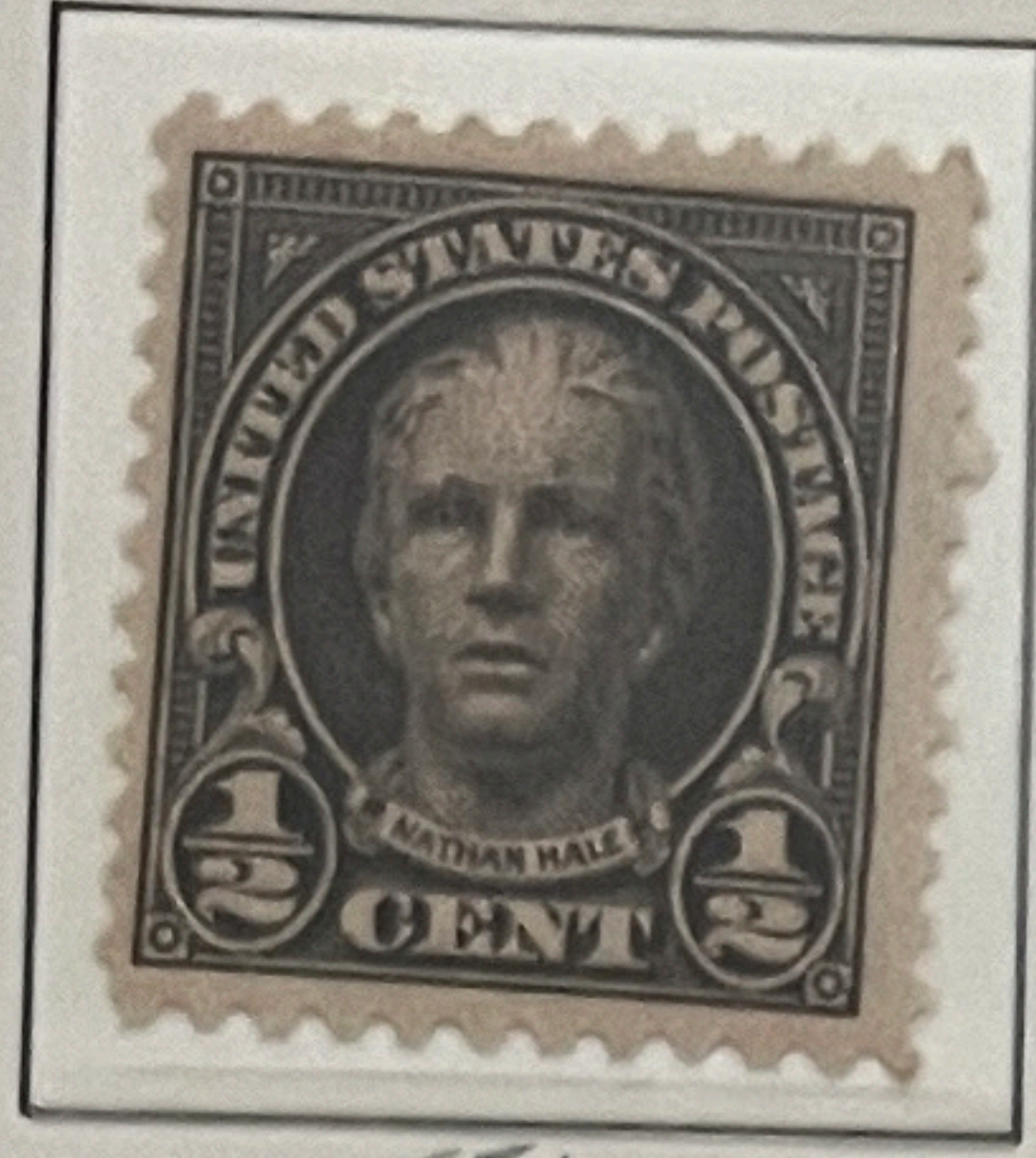

551

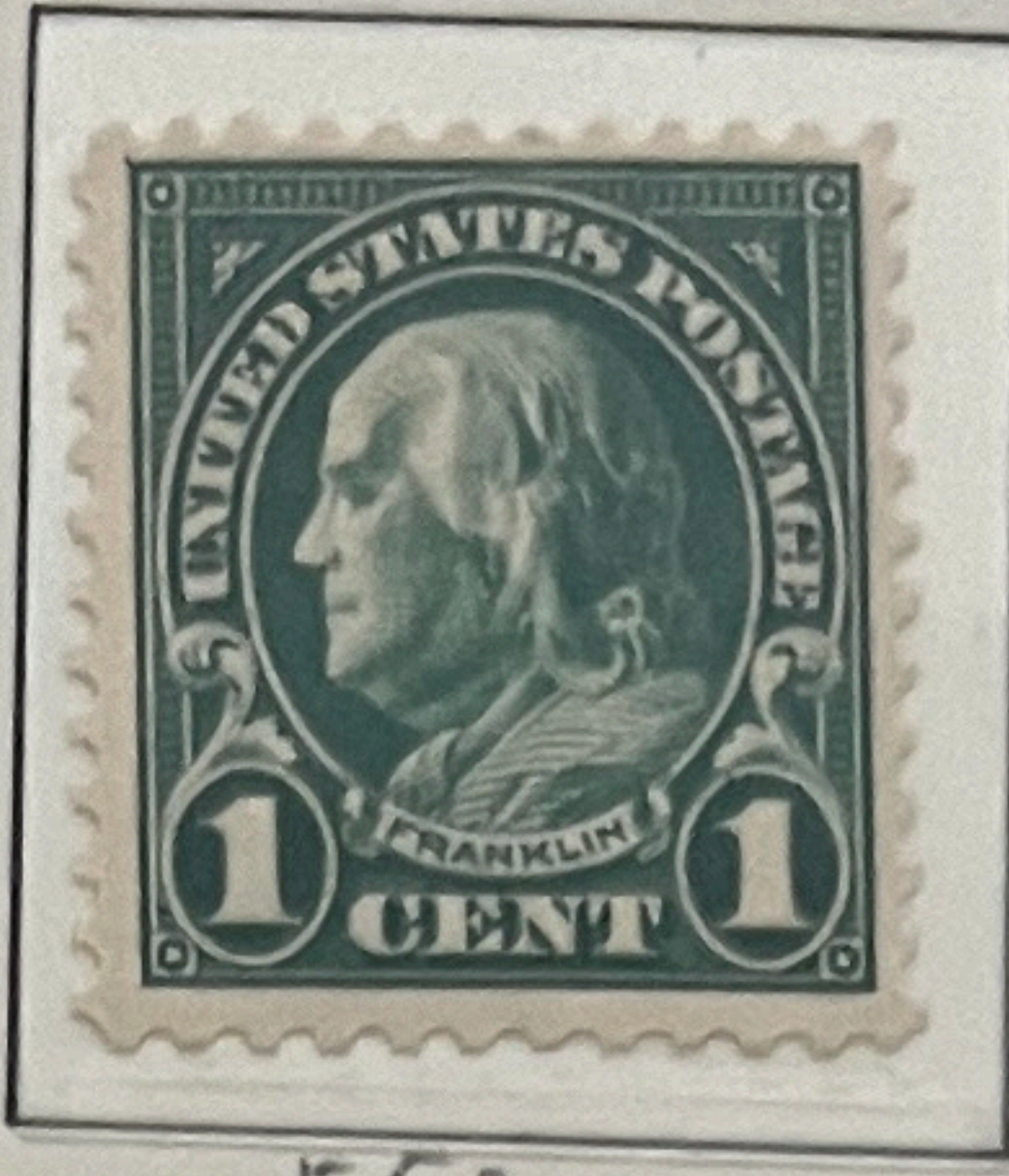

552

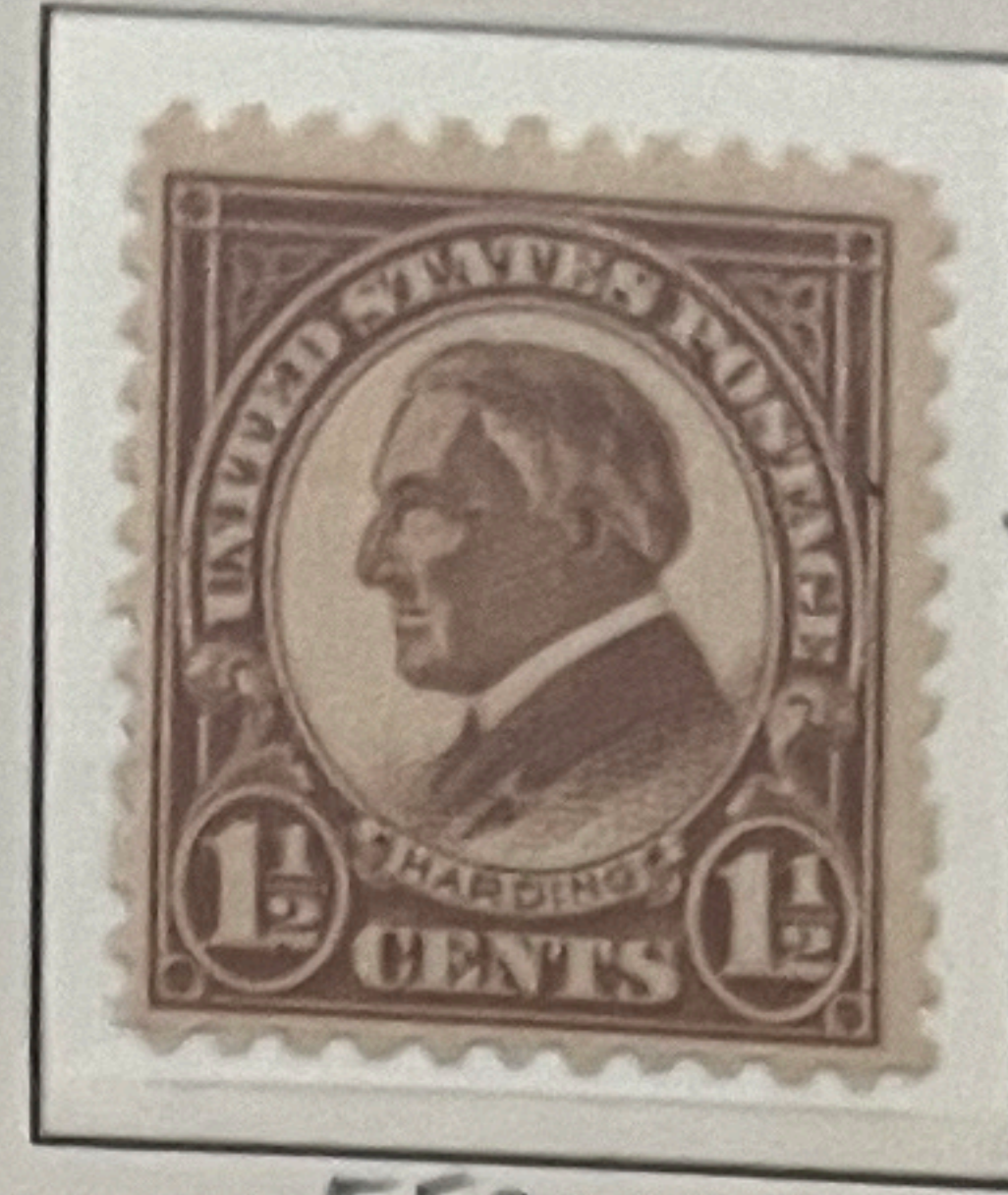

553

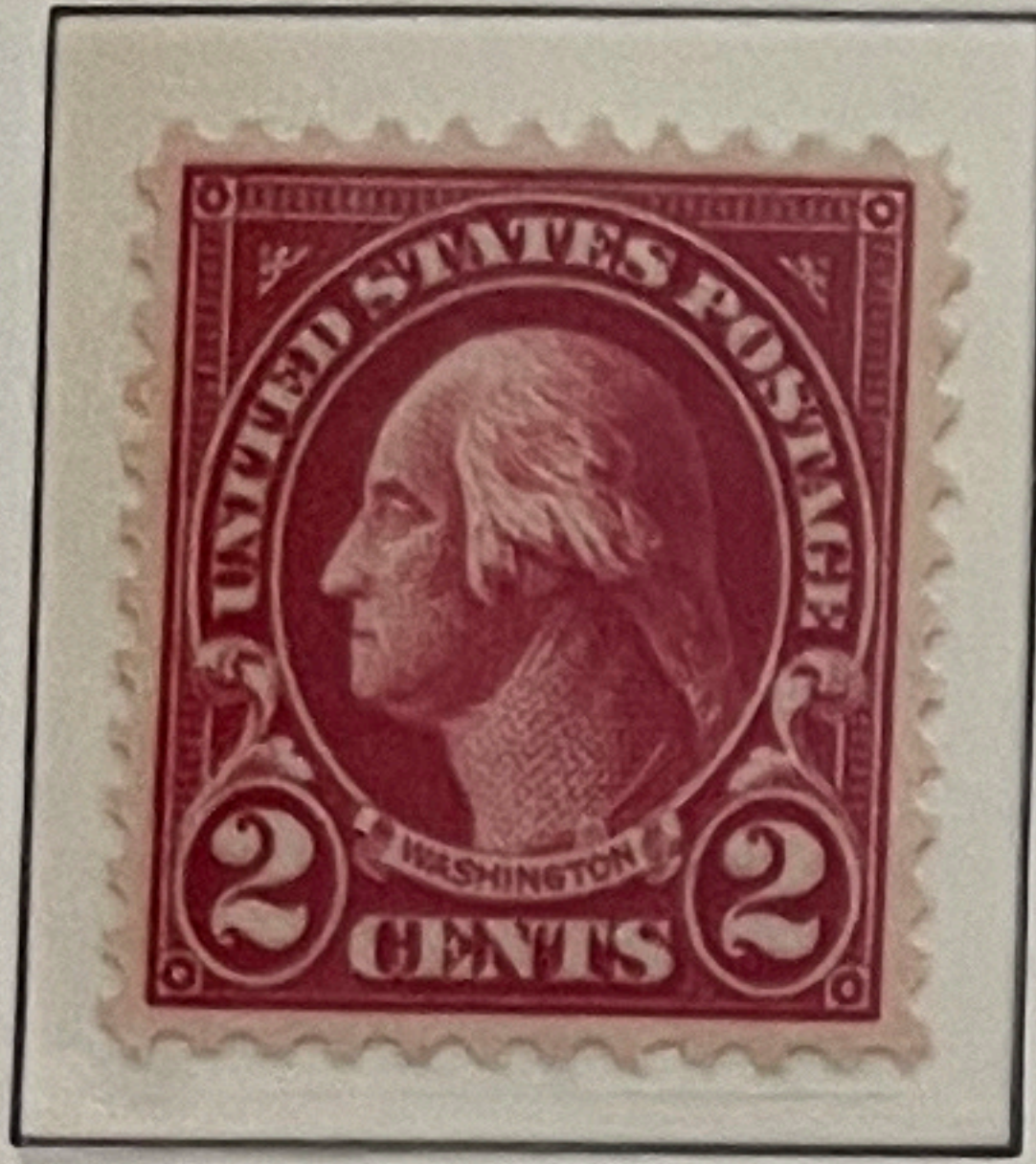

554

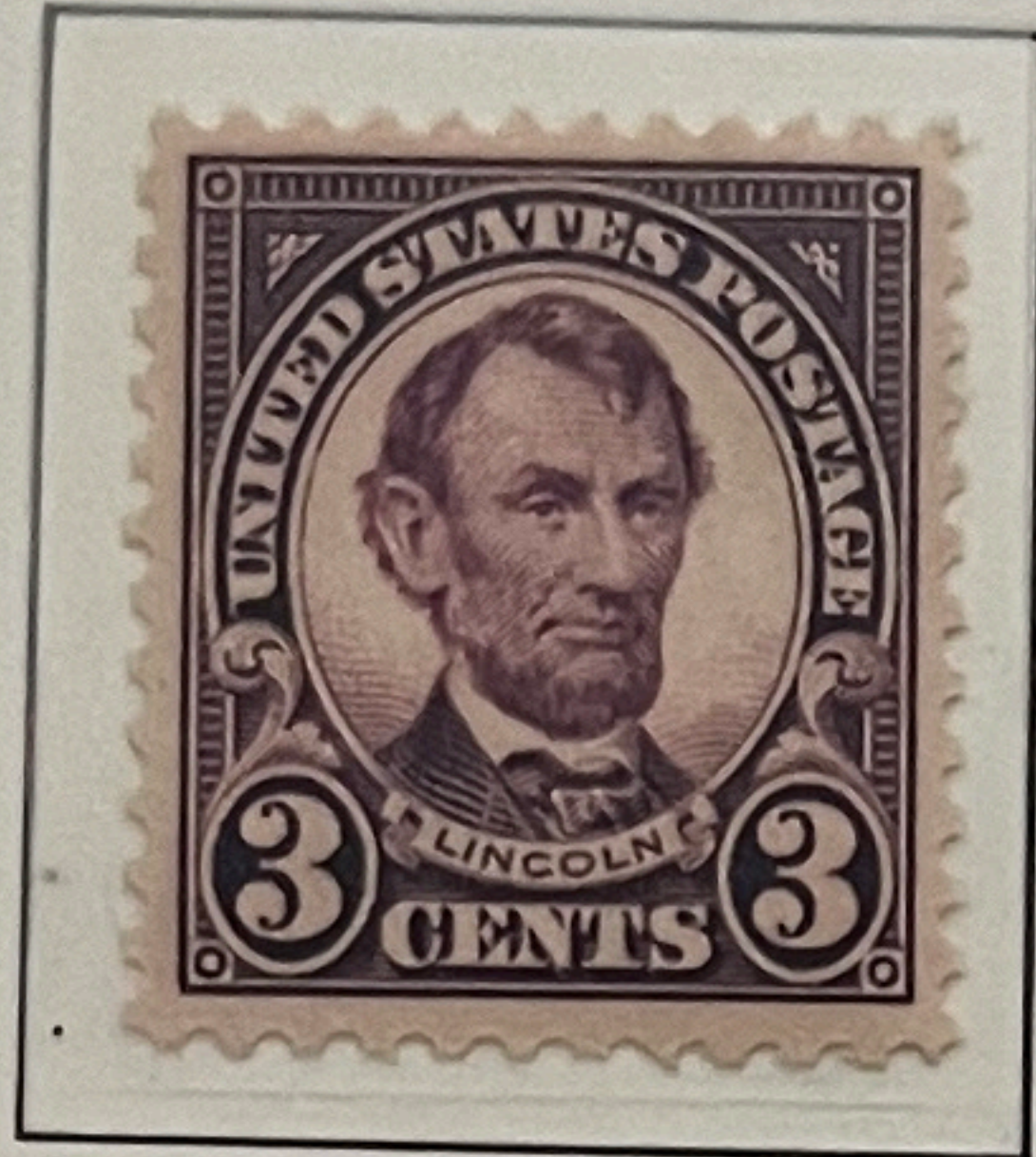

555 NH



556

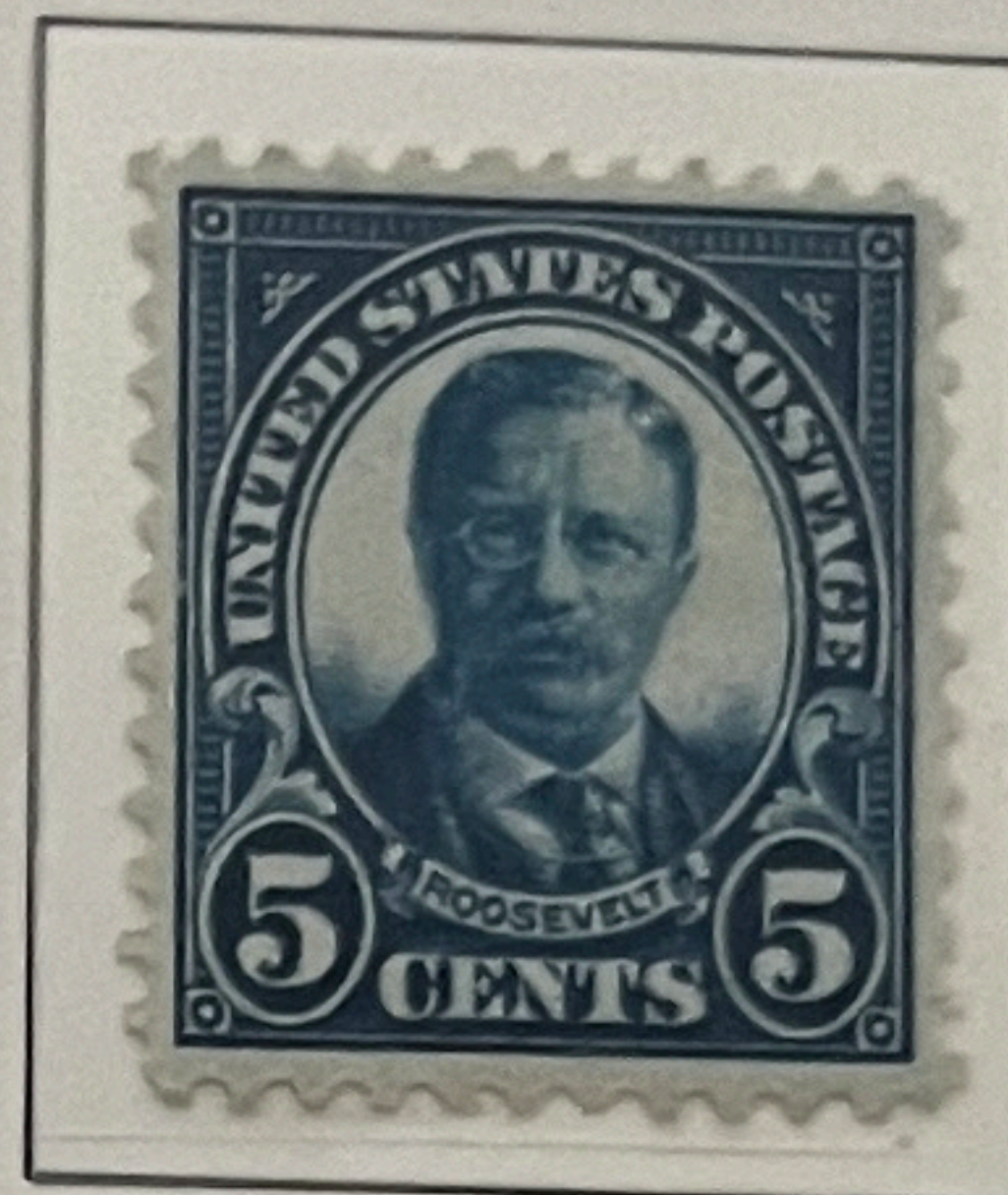

557

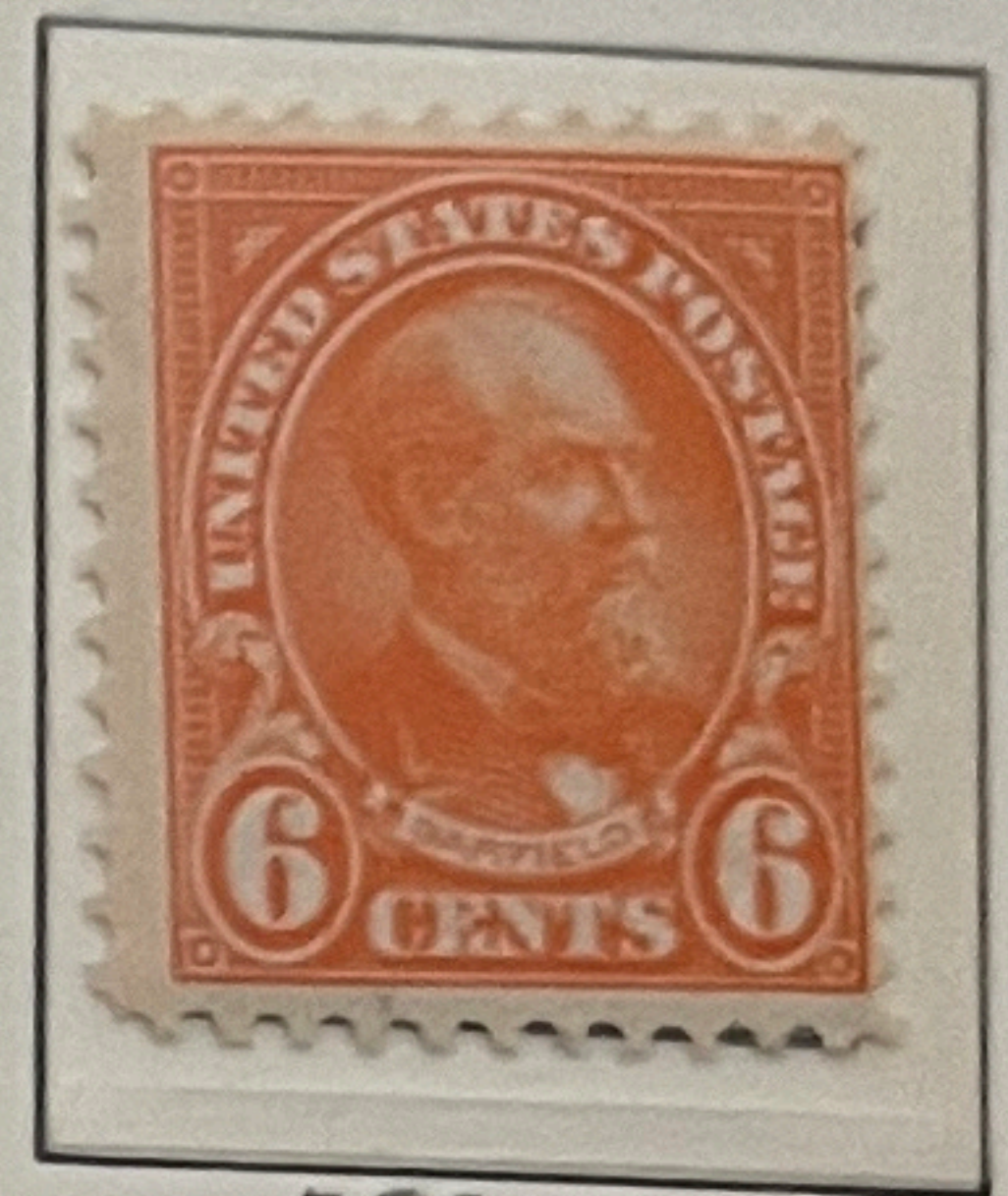

558

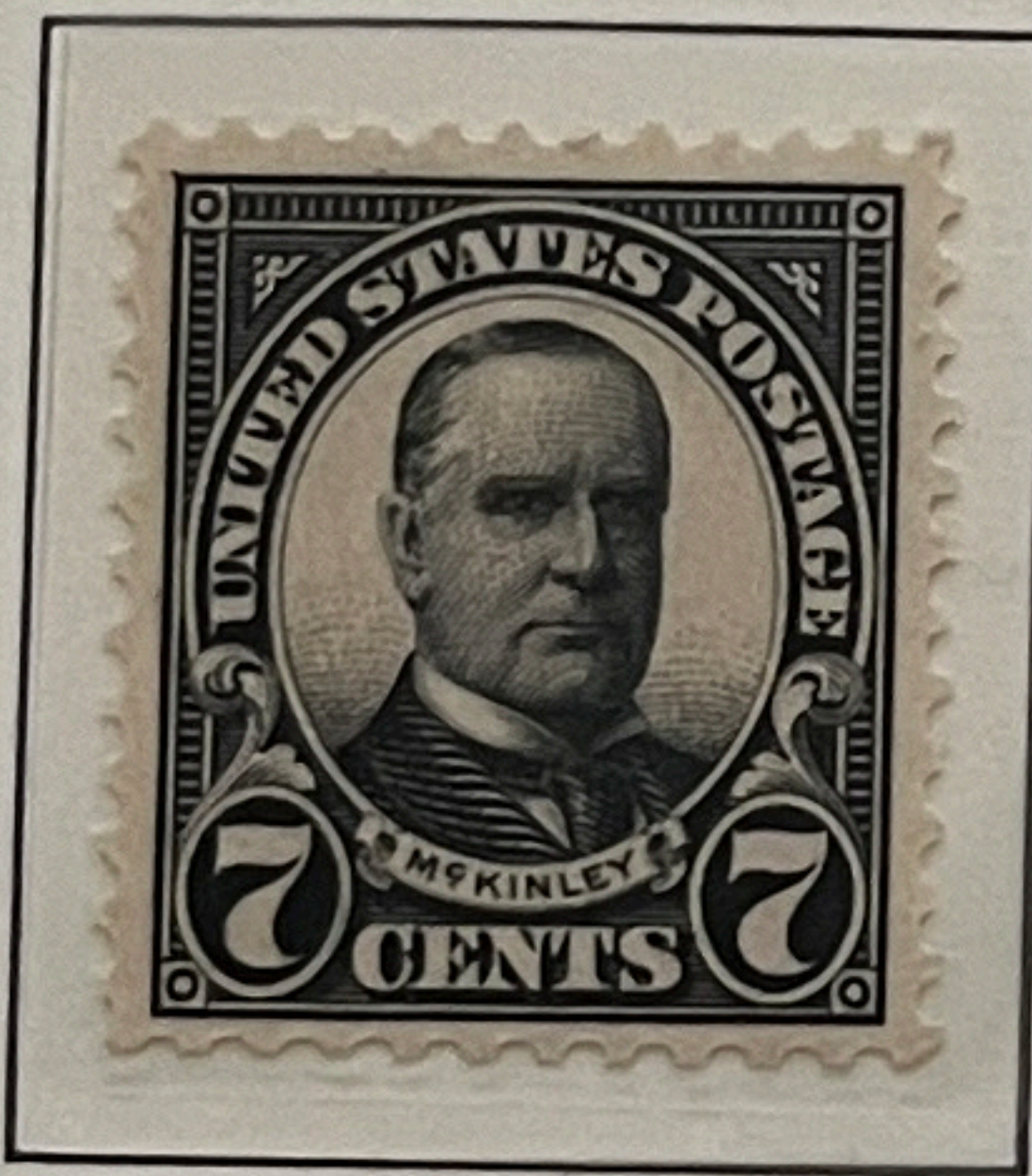

559 NH

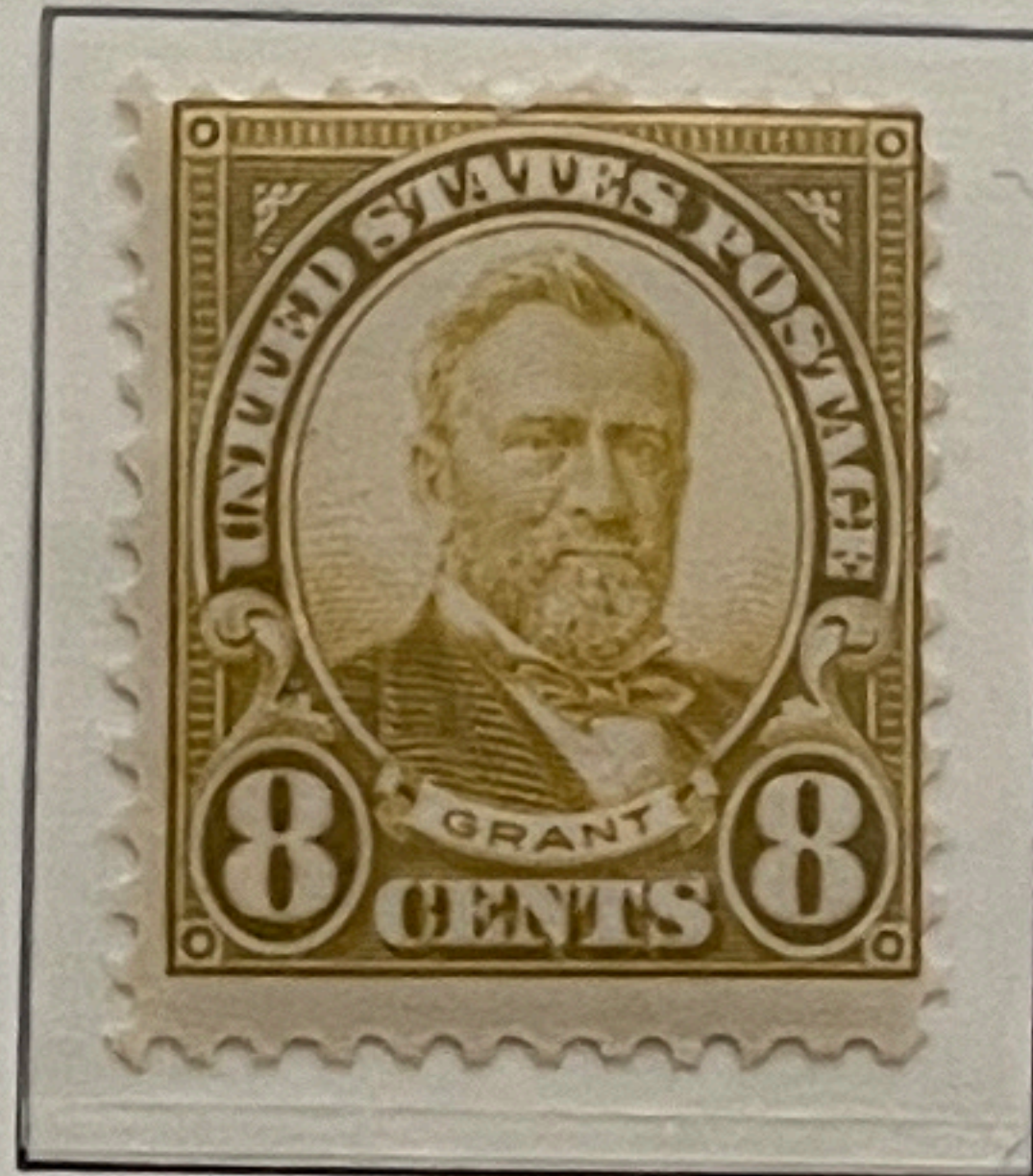

560

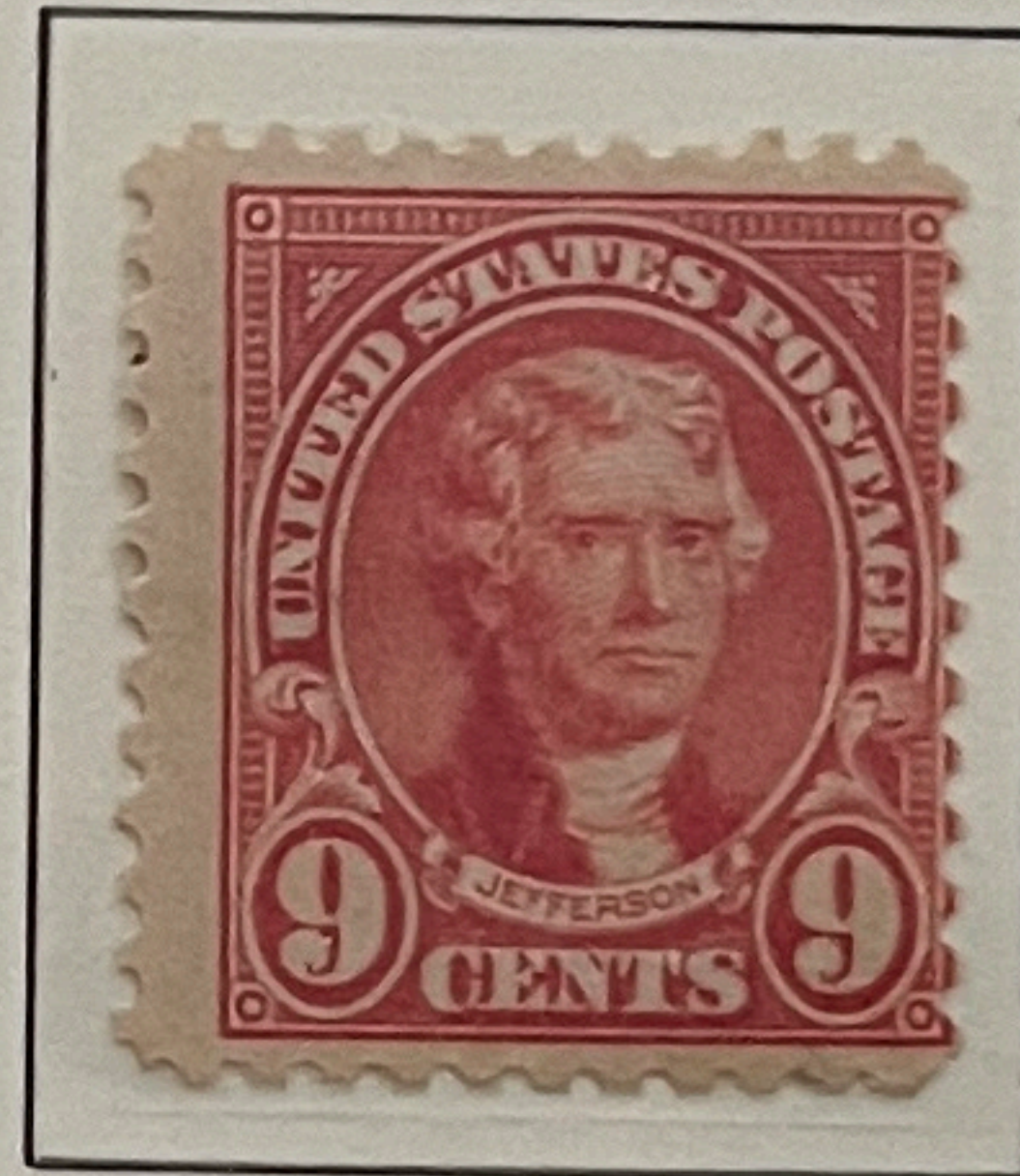

561

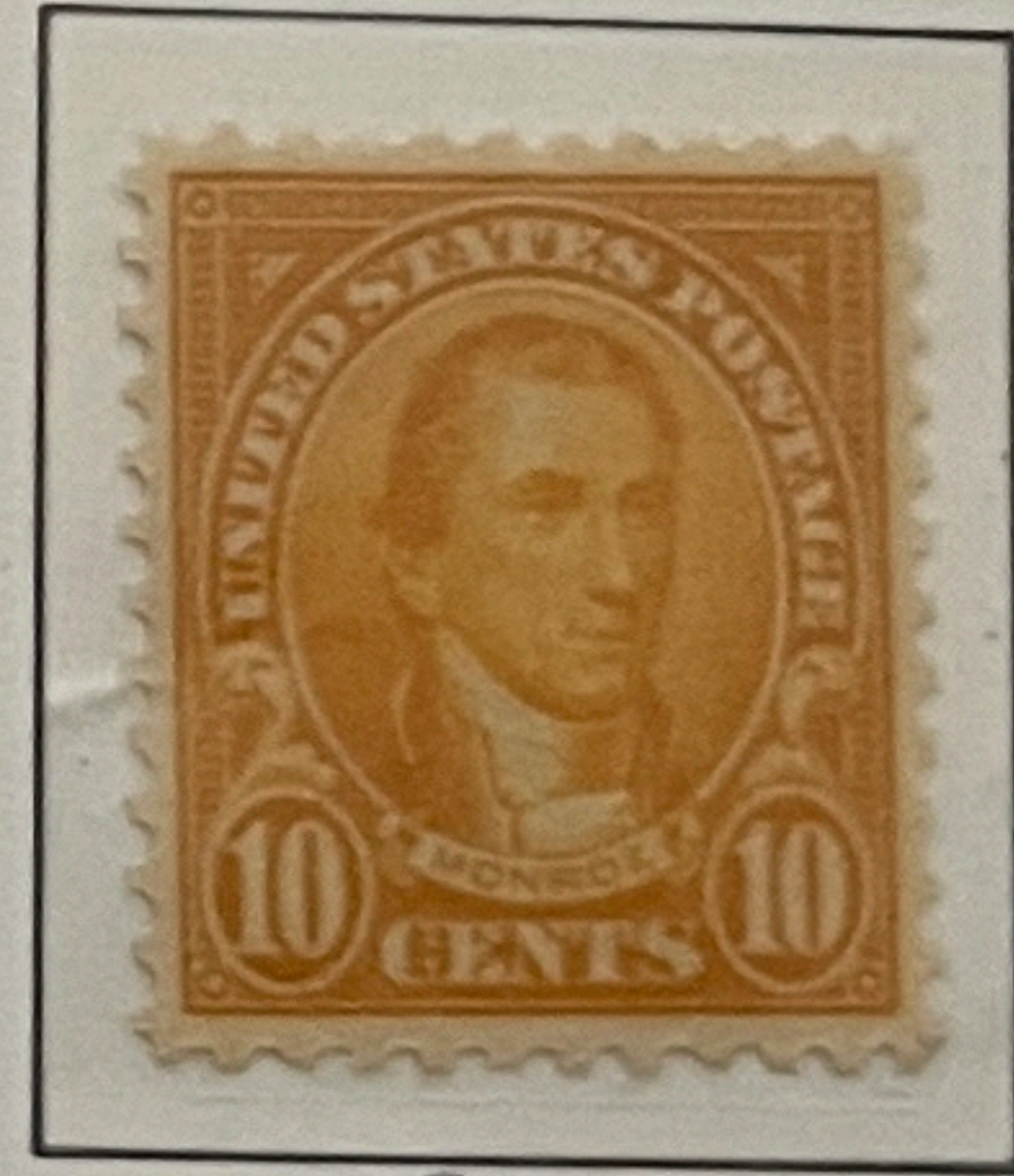

562

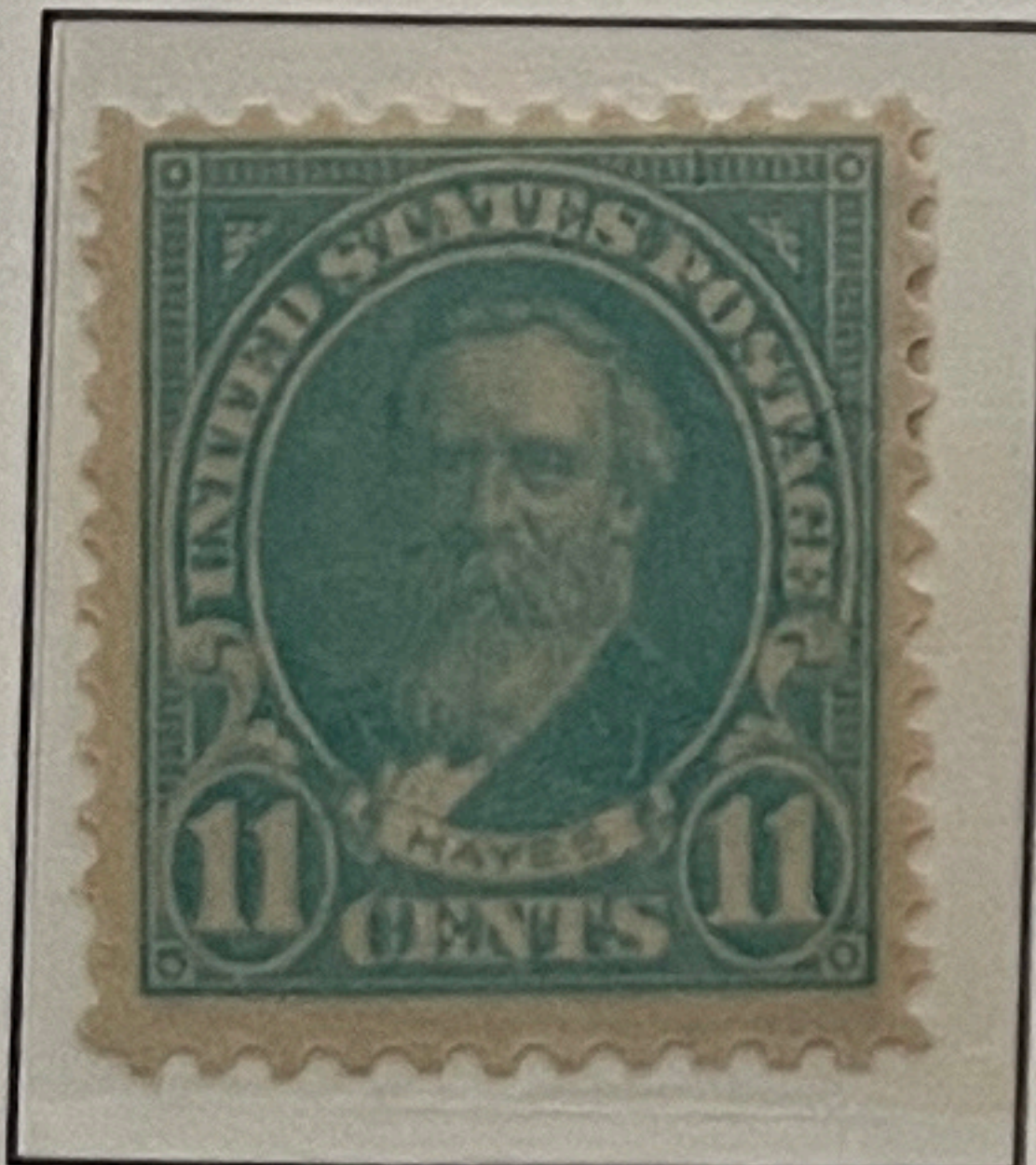

563

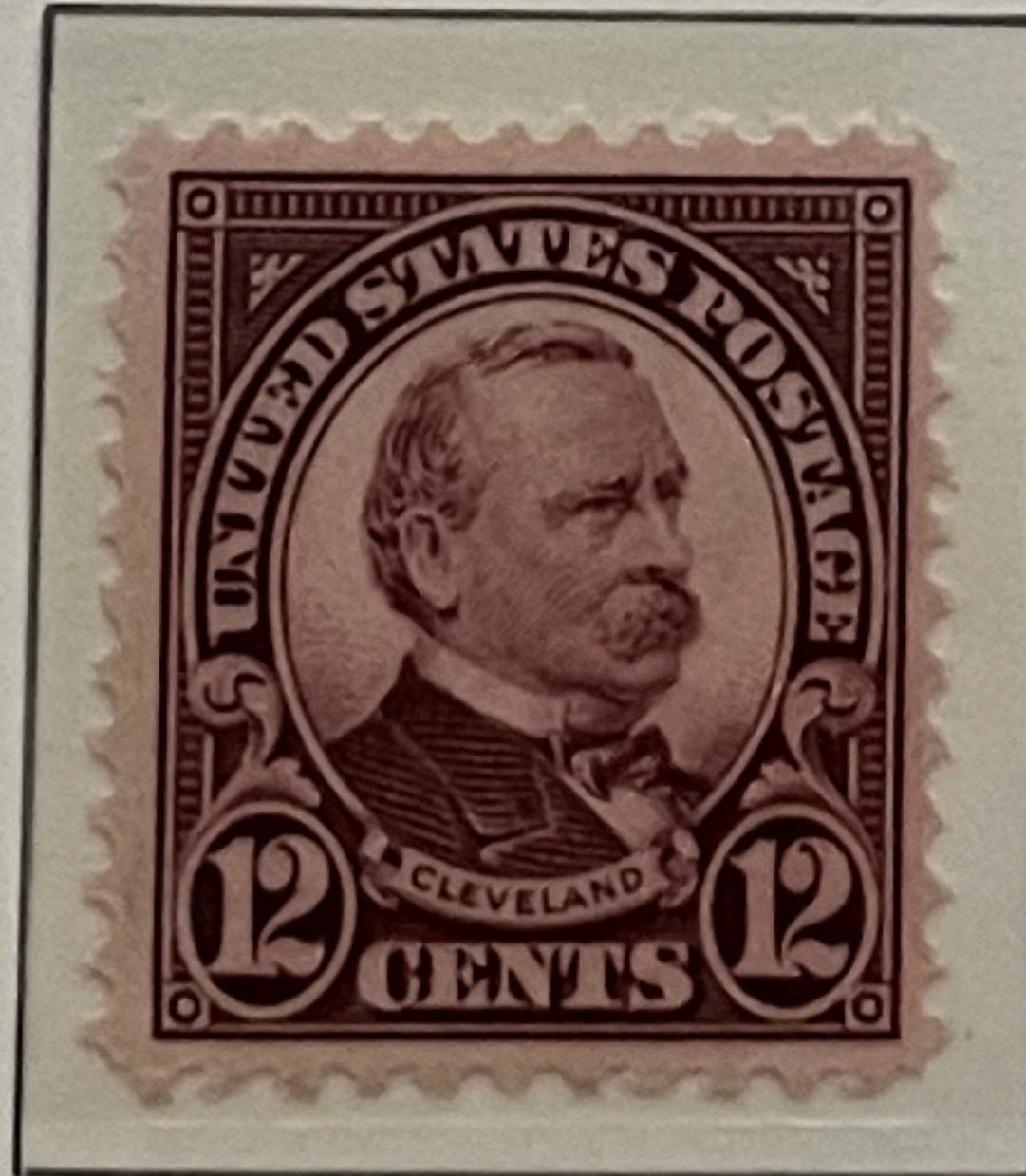

564 NH

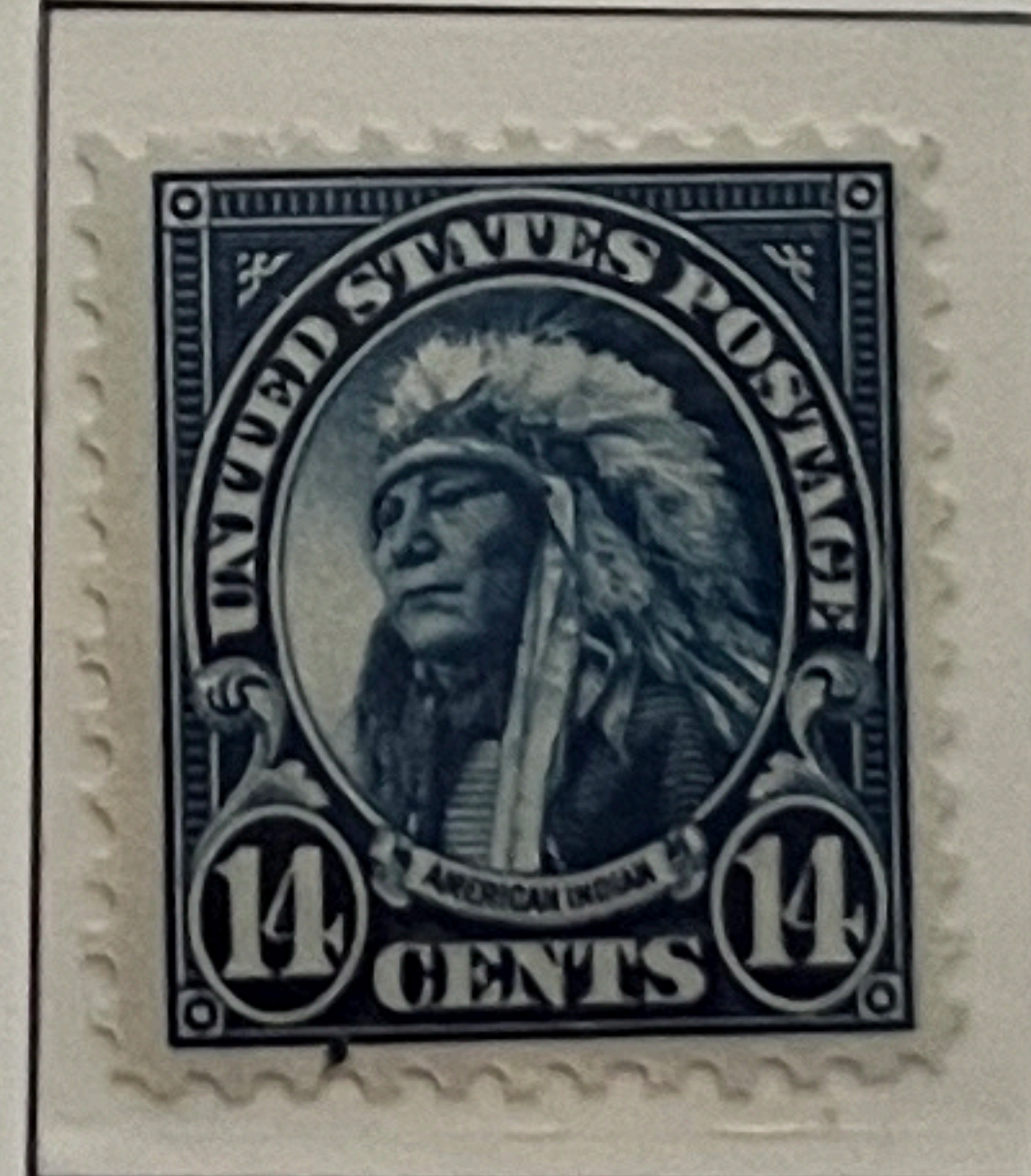

565 NH



566



567



568



569

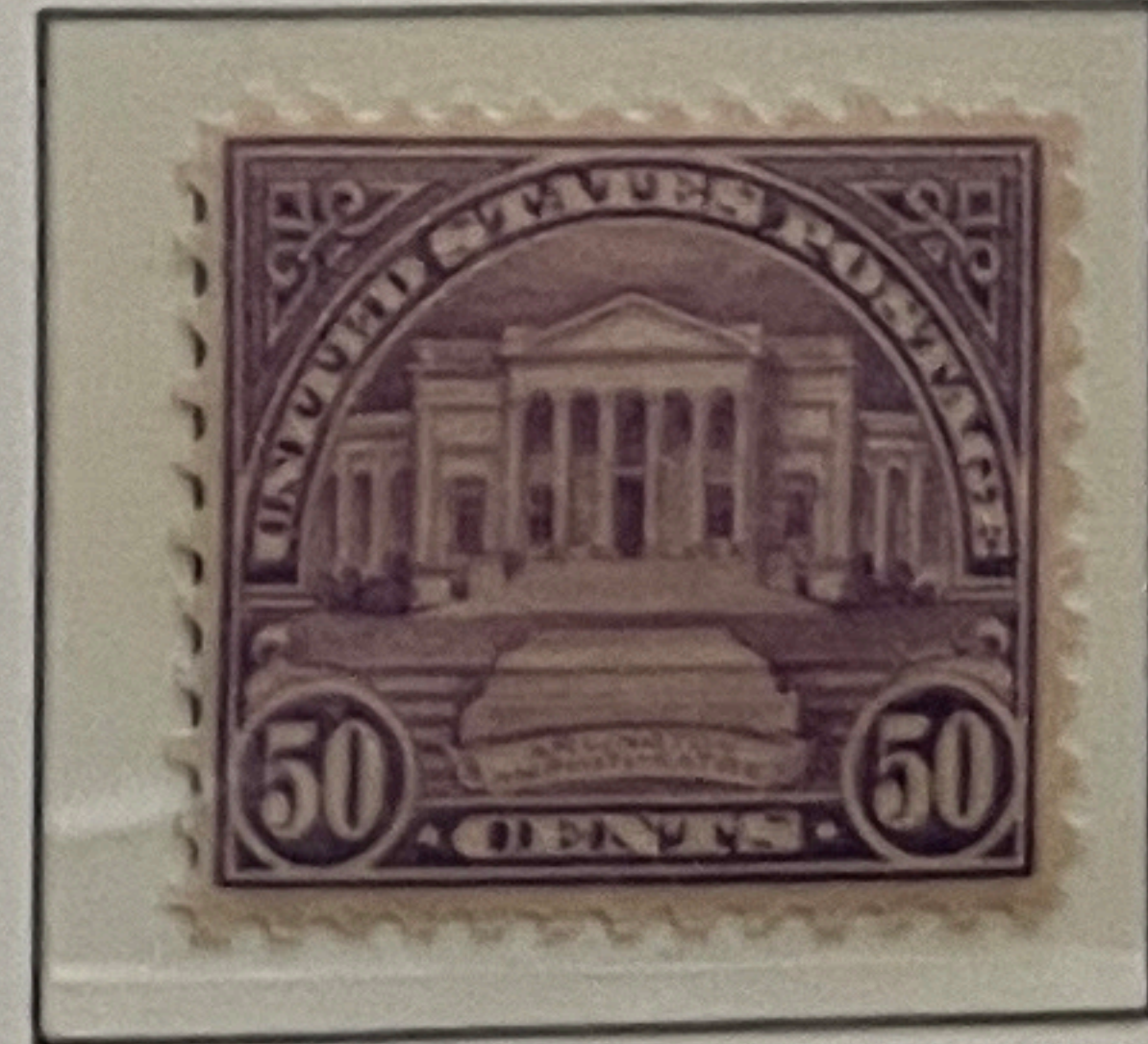

570



571



572 NH



573 NH



UNITED STATES

Battle of White Plains

International Philatelic Exhibition Souvenir Sheet

1926



First U.S. Souvenir Sheet

630

UNITED STATES

1929

Regular Issue of 1926-27
Overprinted Kans.

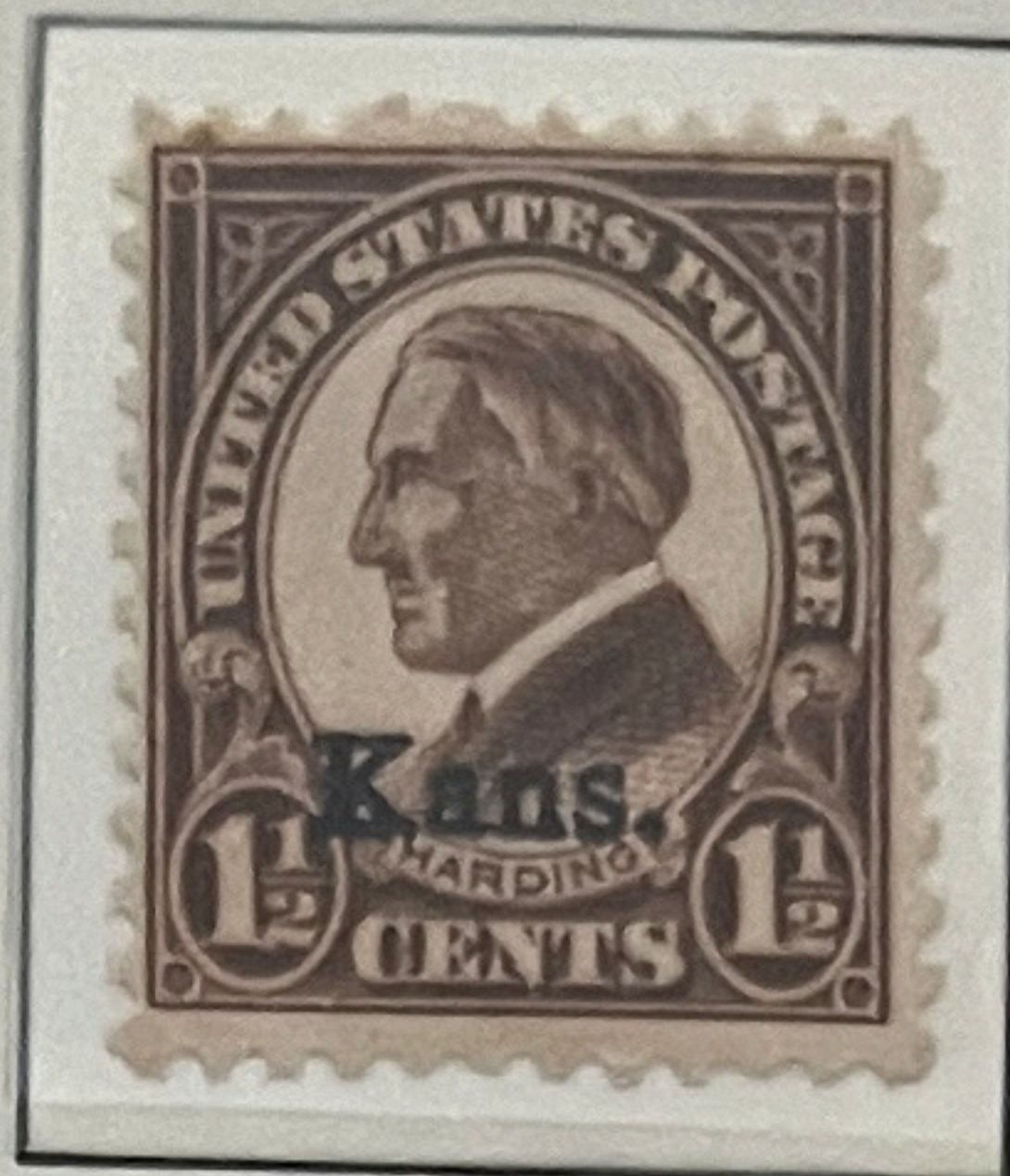
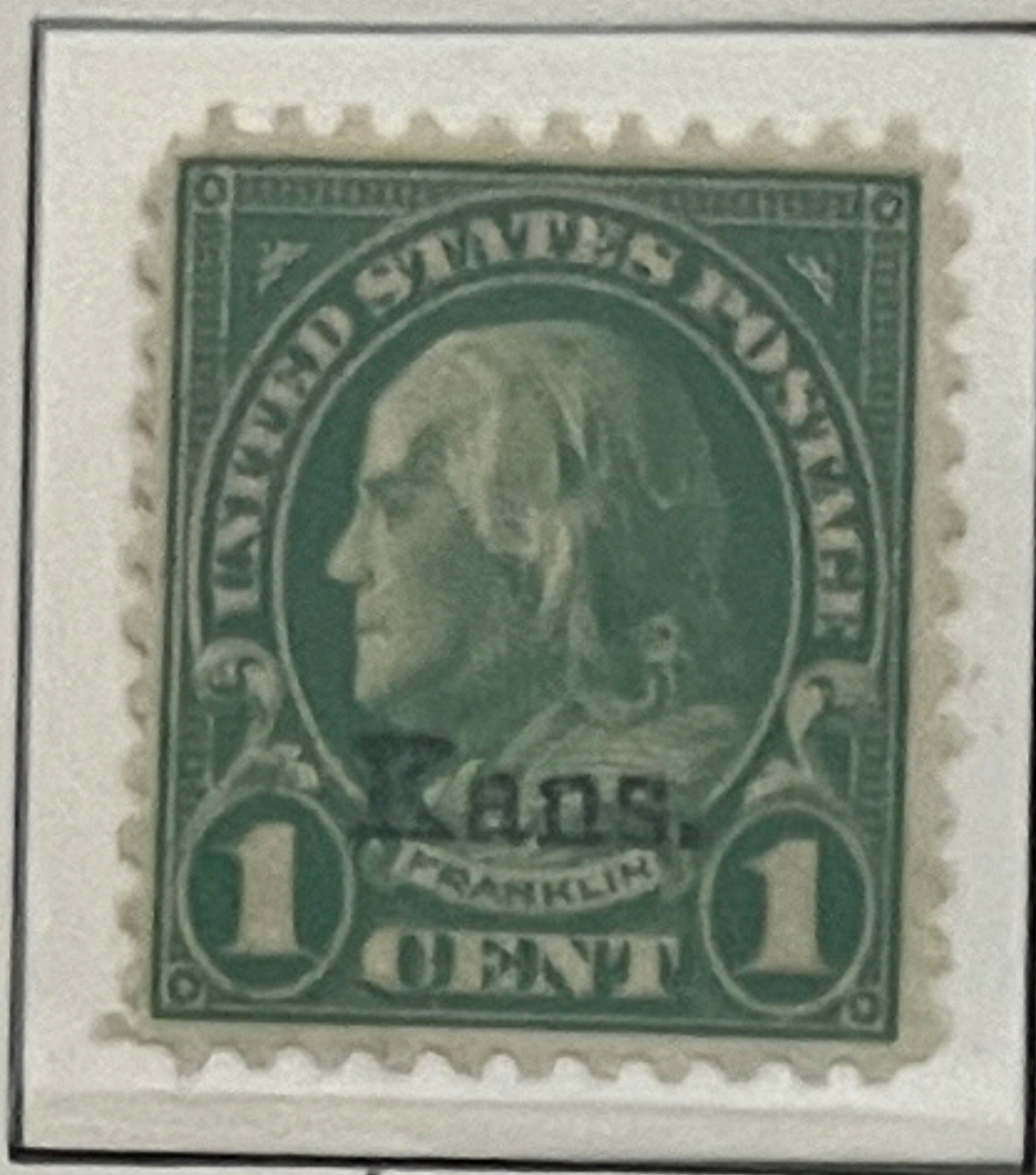

Freimarken 1926-27
mit Aufdruck Kans.

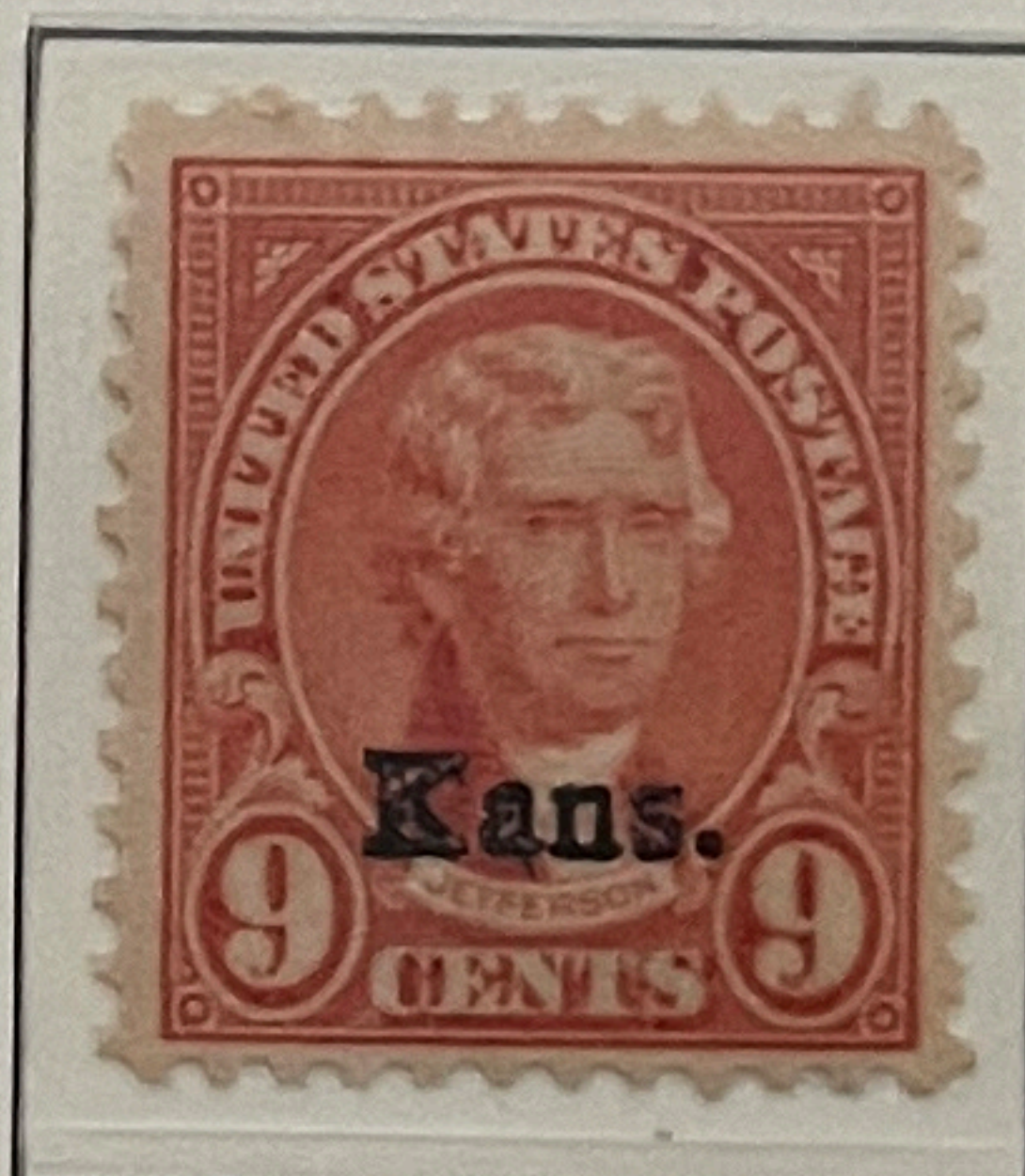
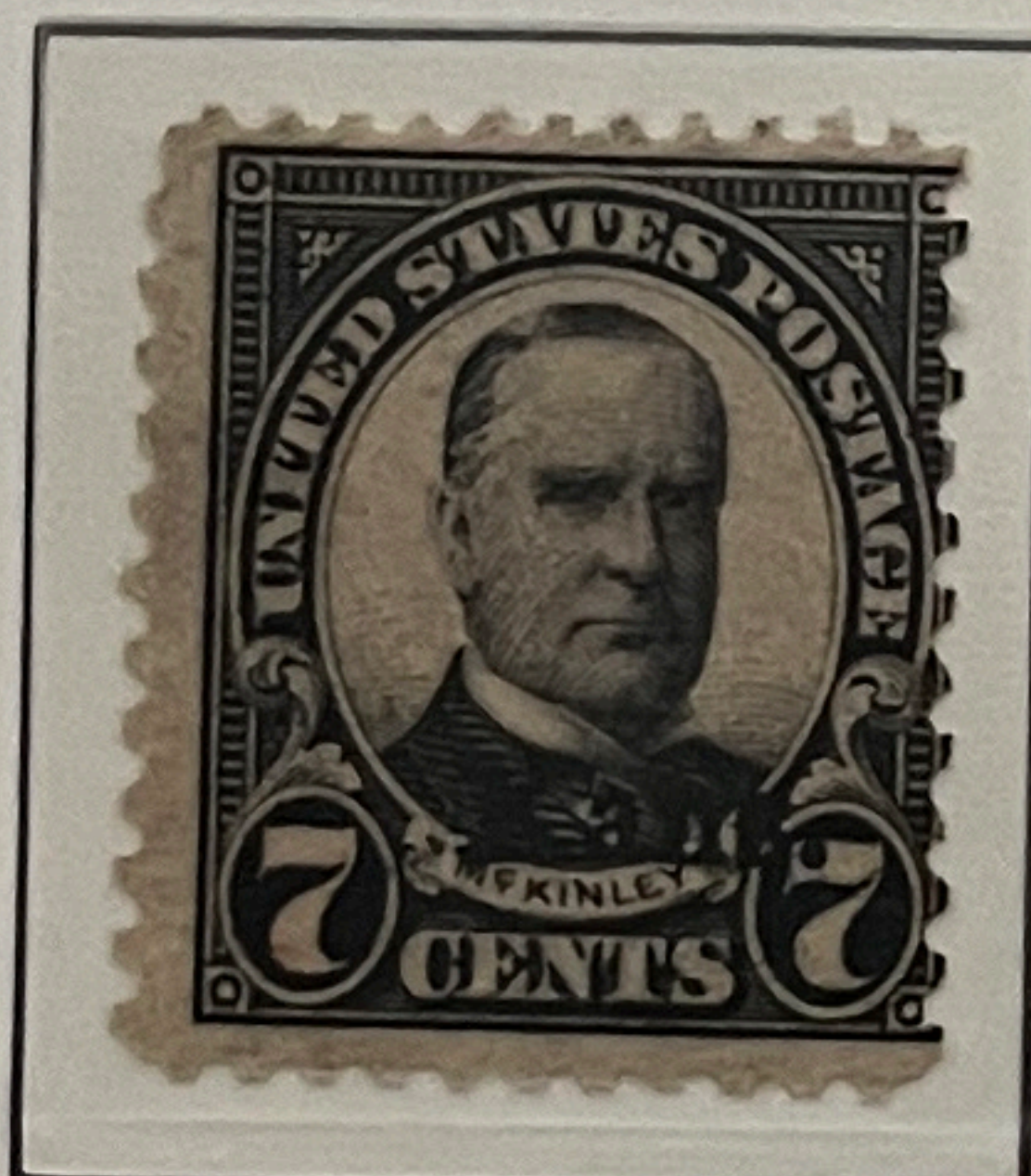
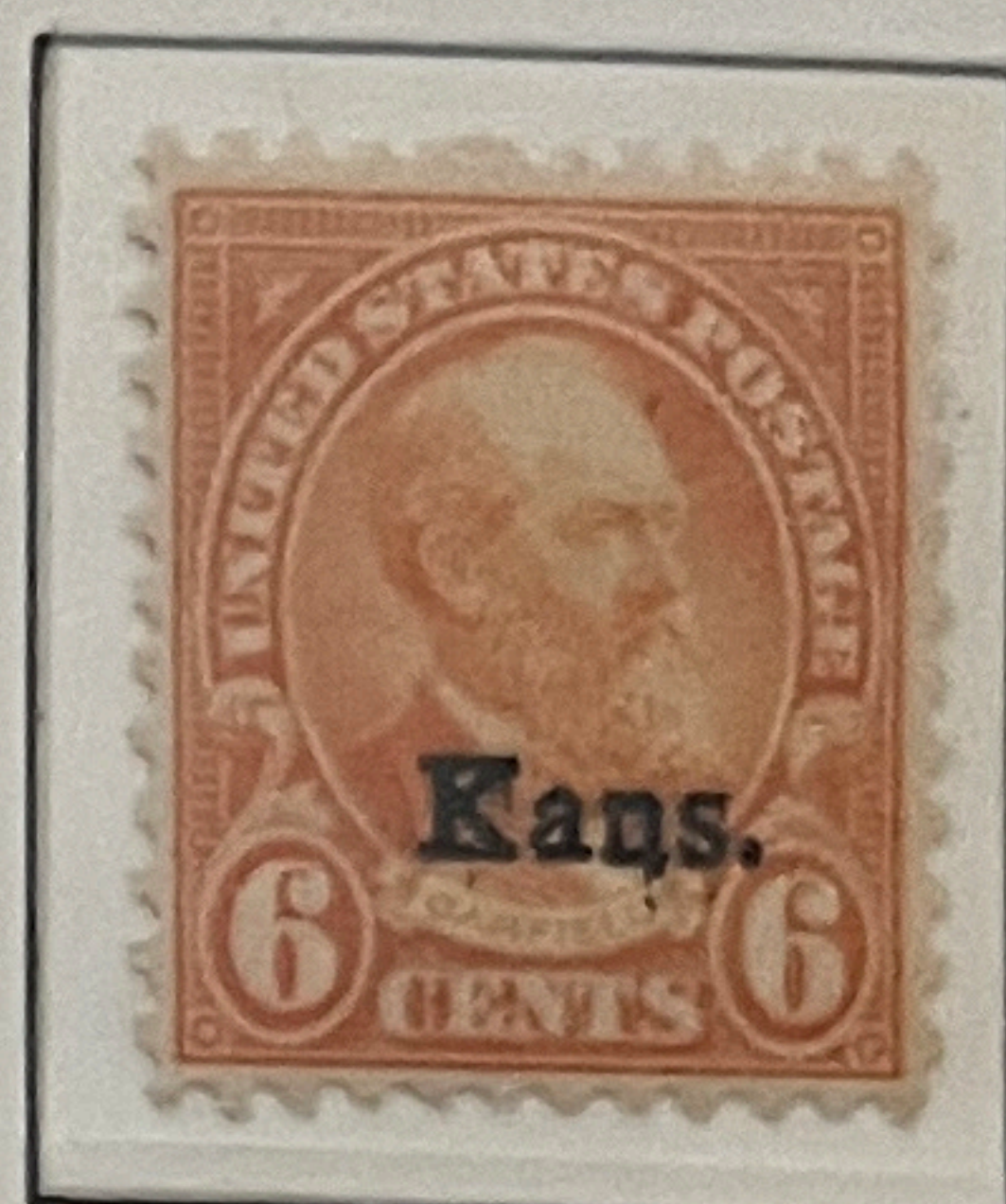
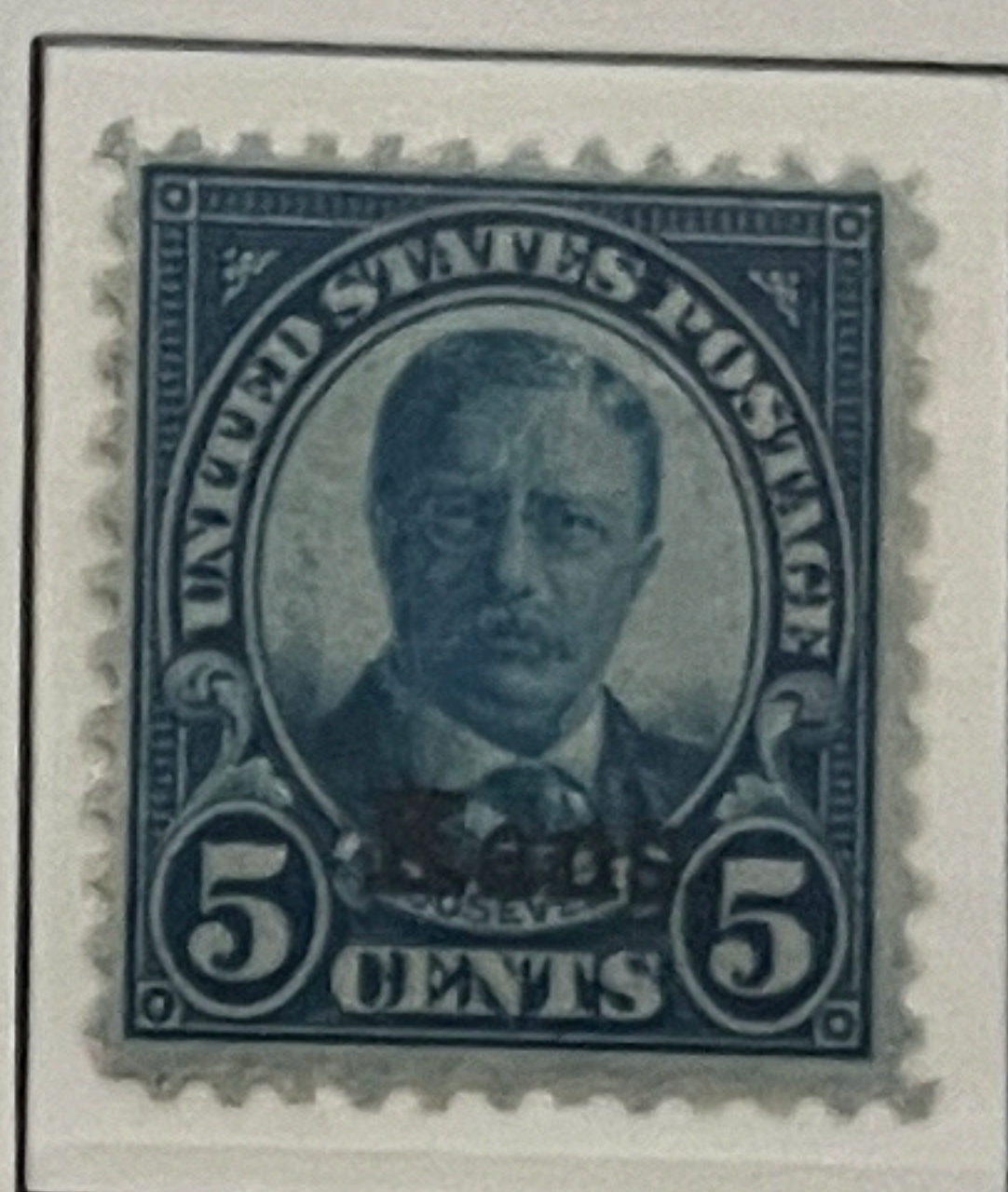
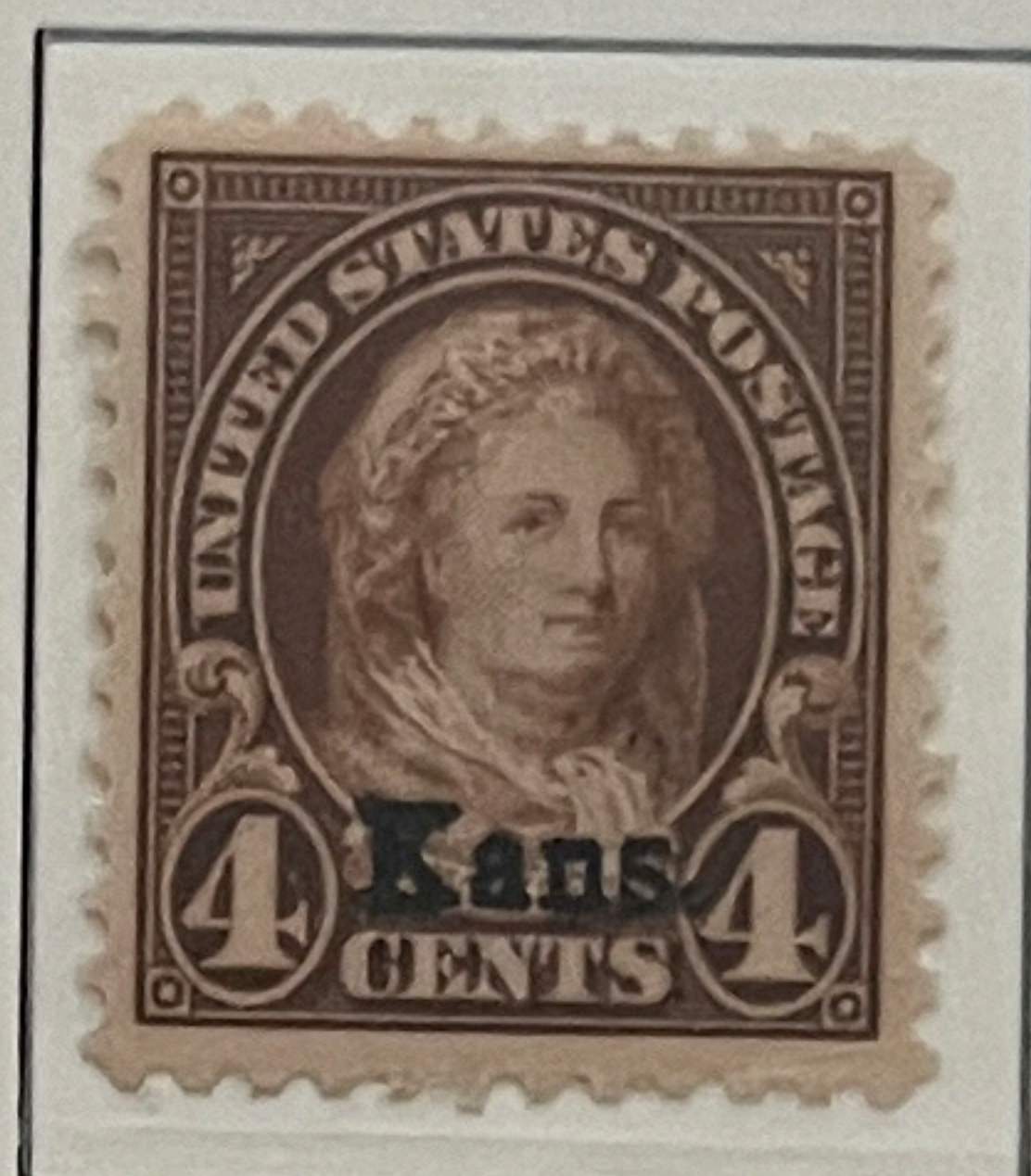
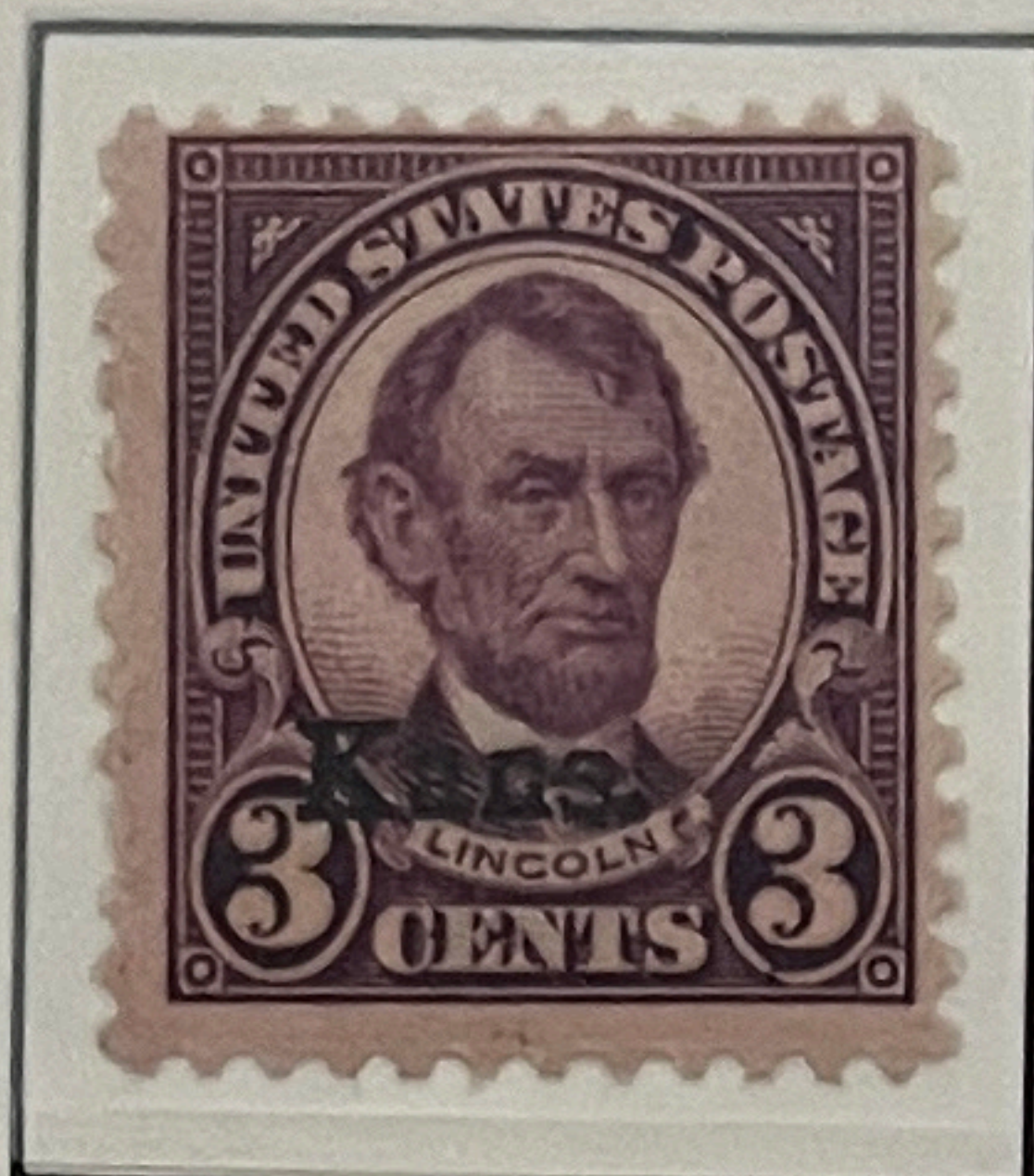
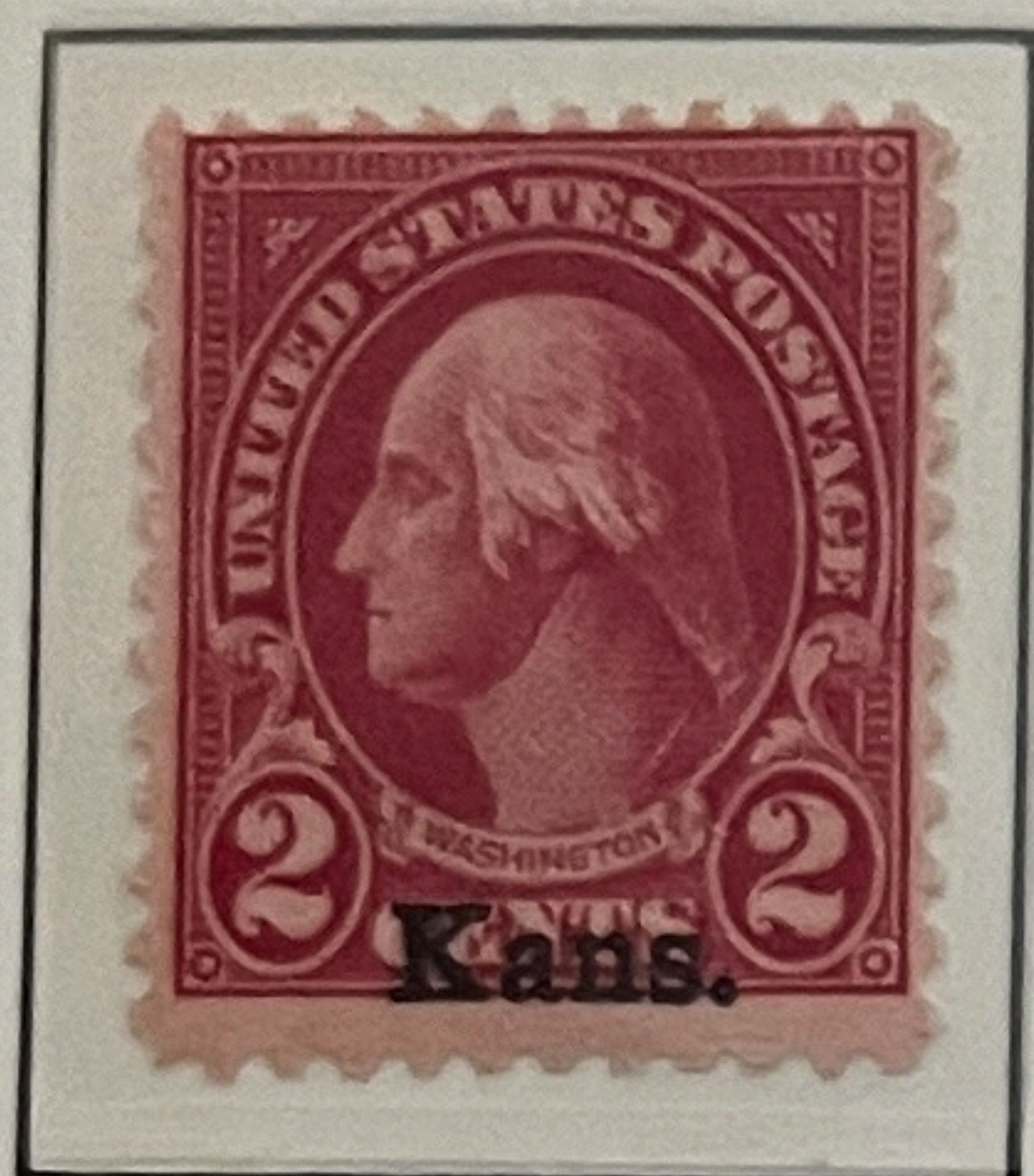

Overprinted Nebr. - Mit Aufdruck Nebr.

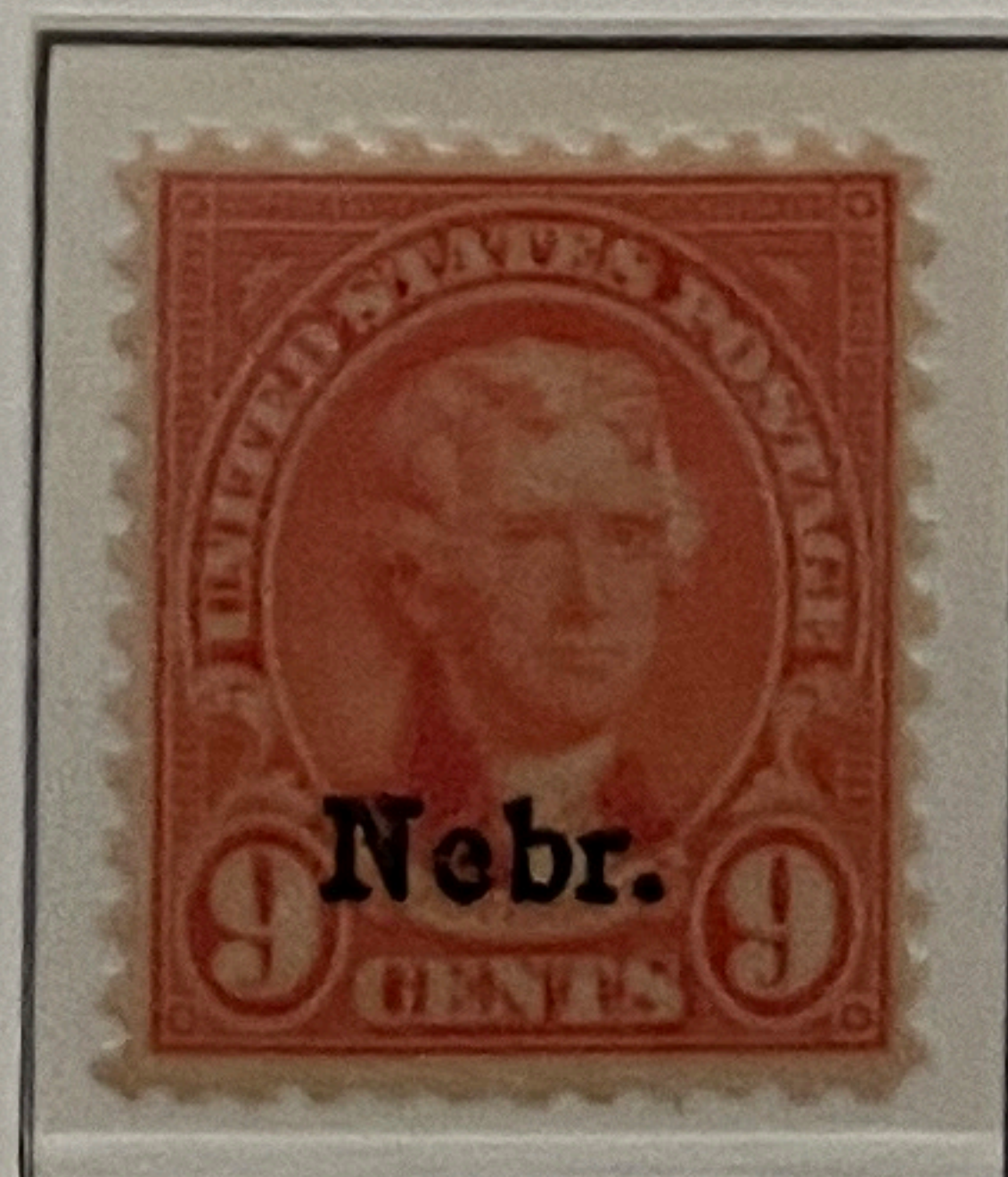
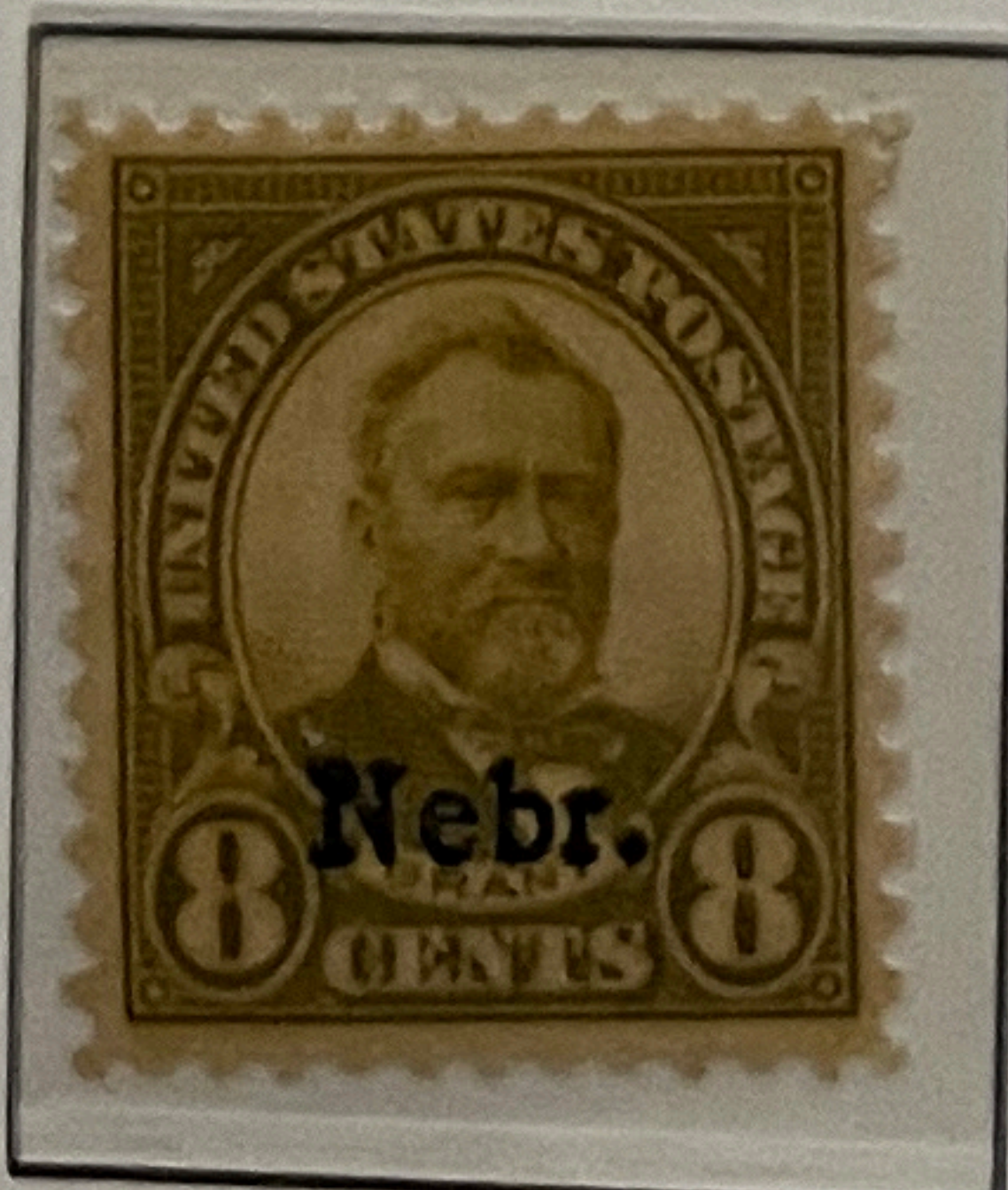
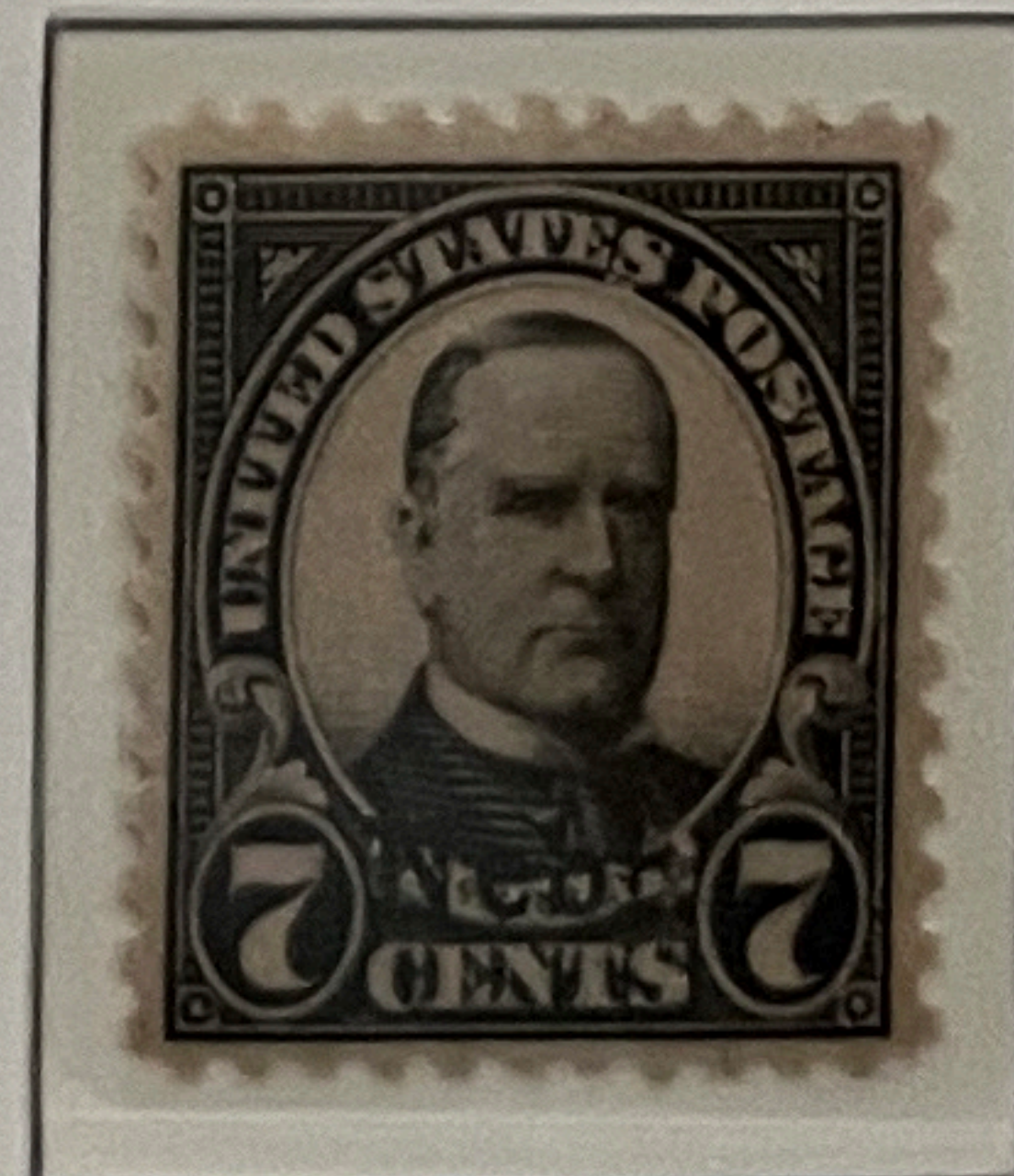
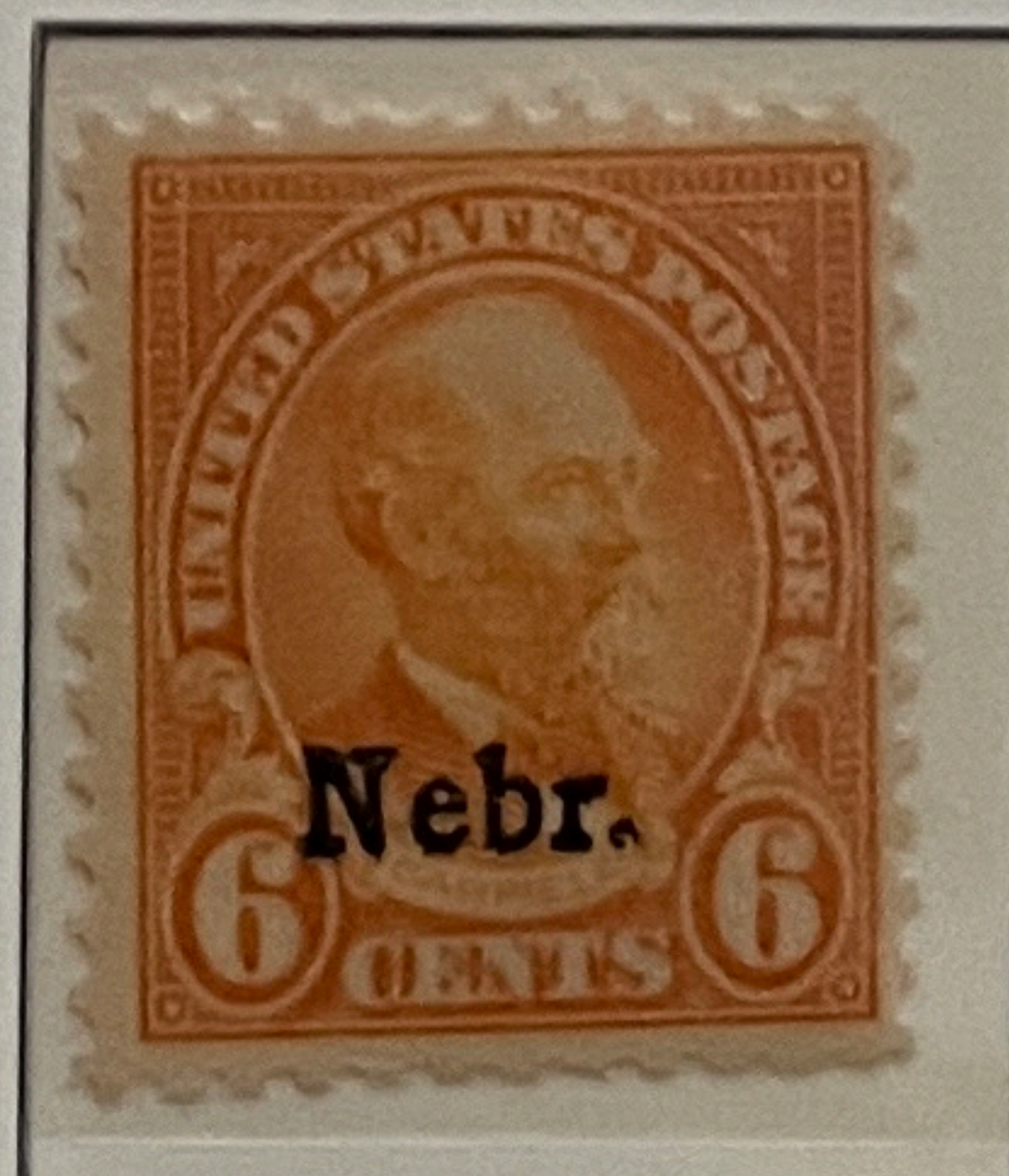
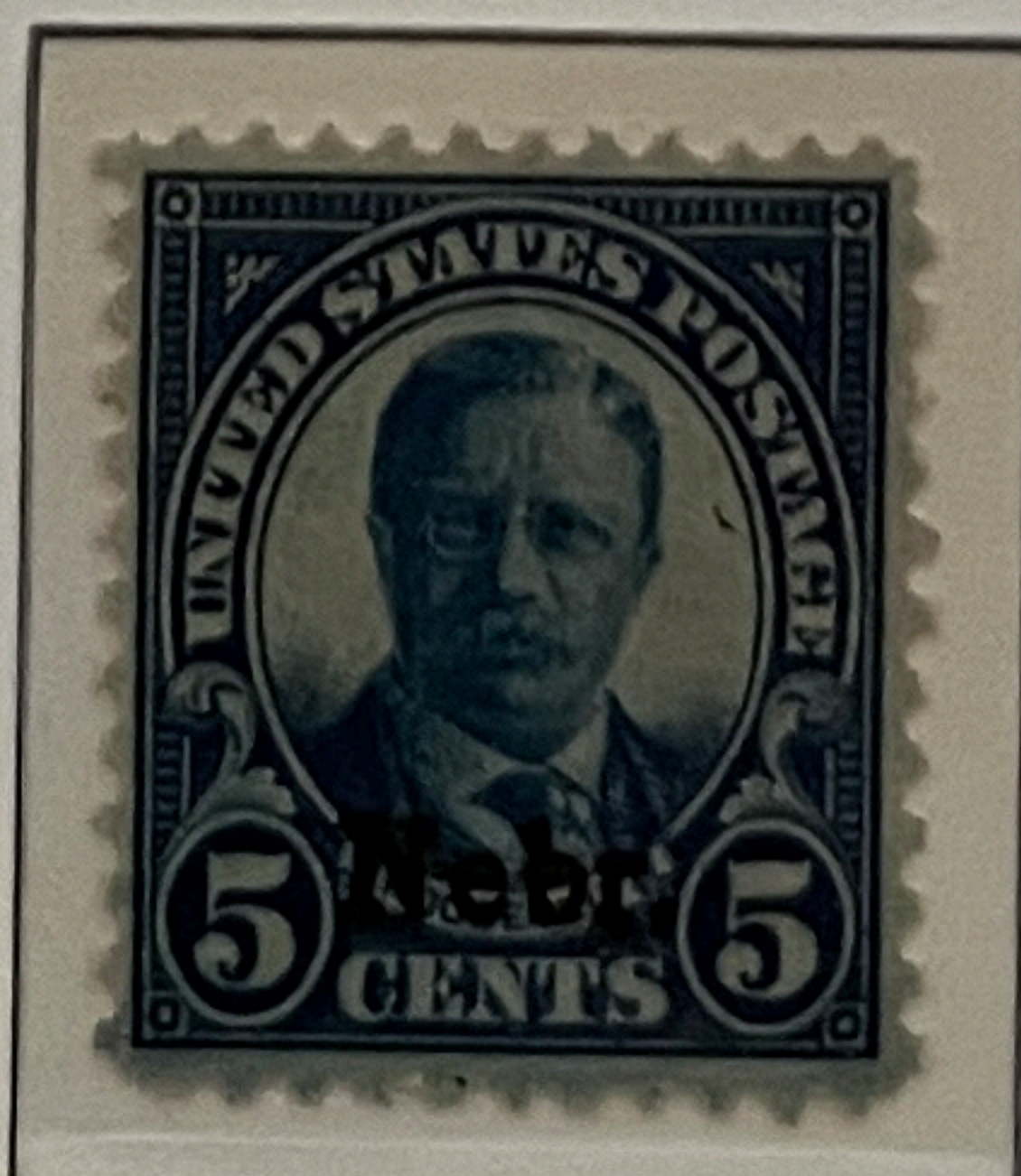
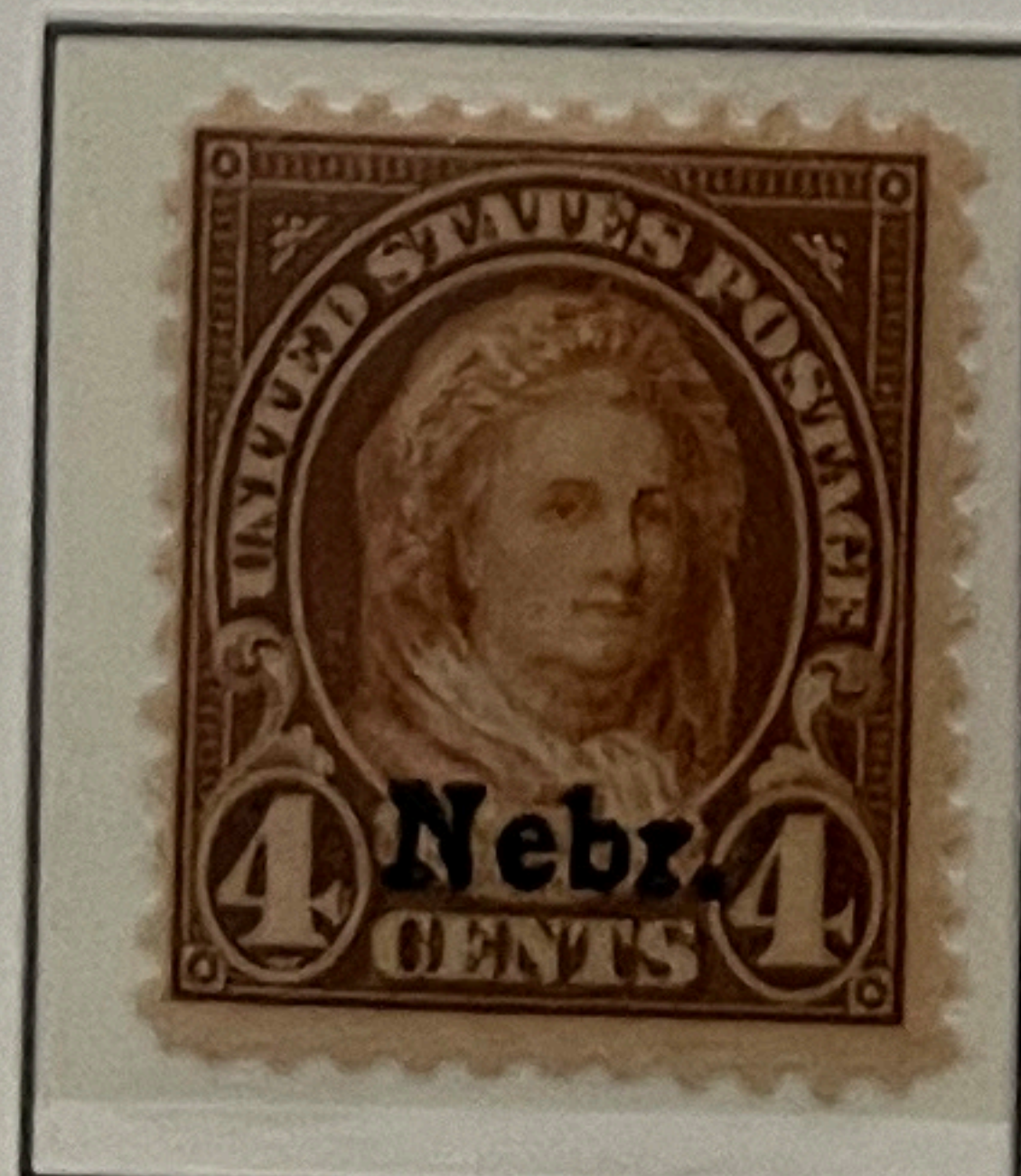
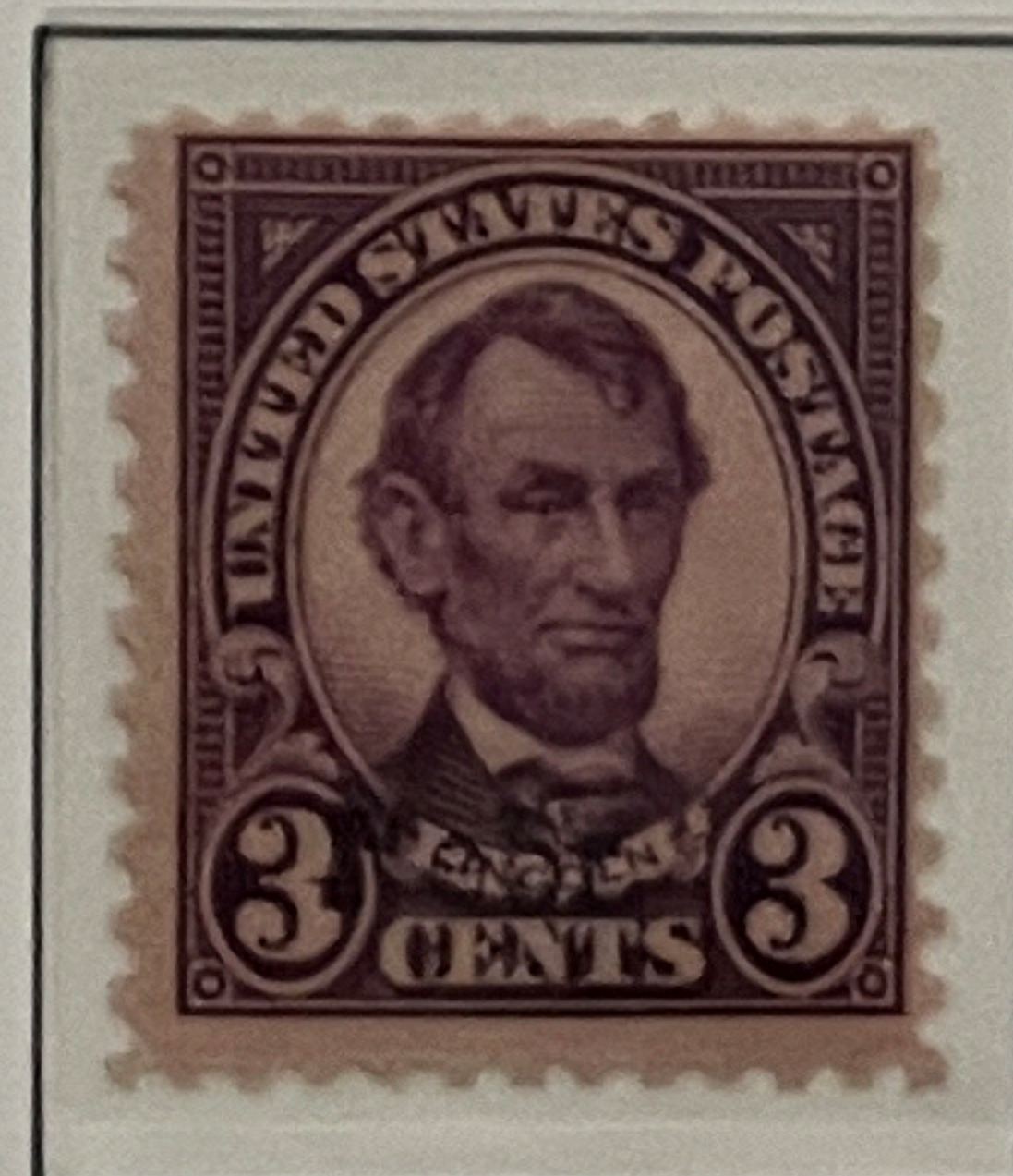
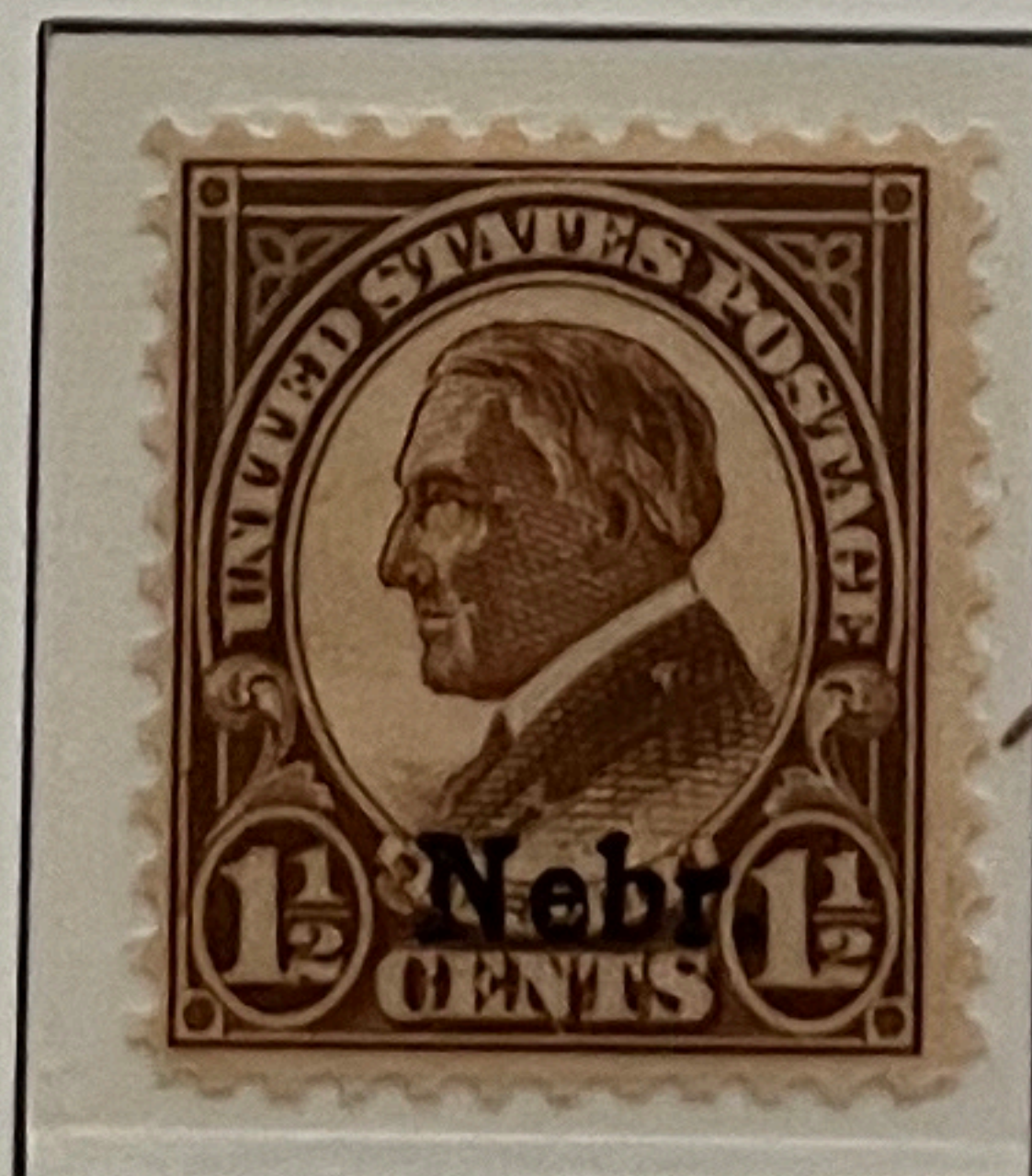
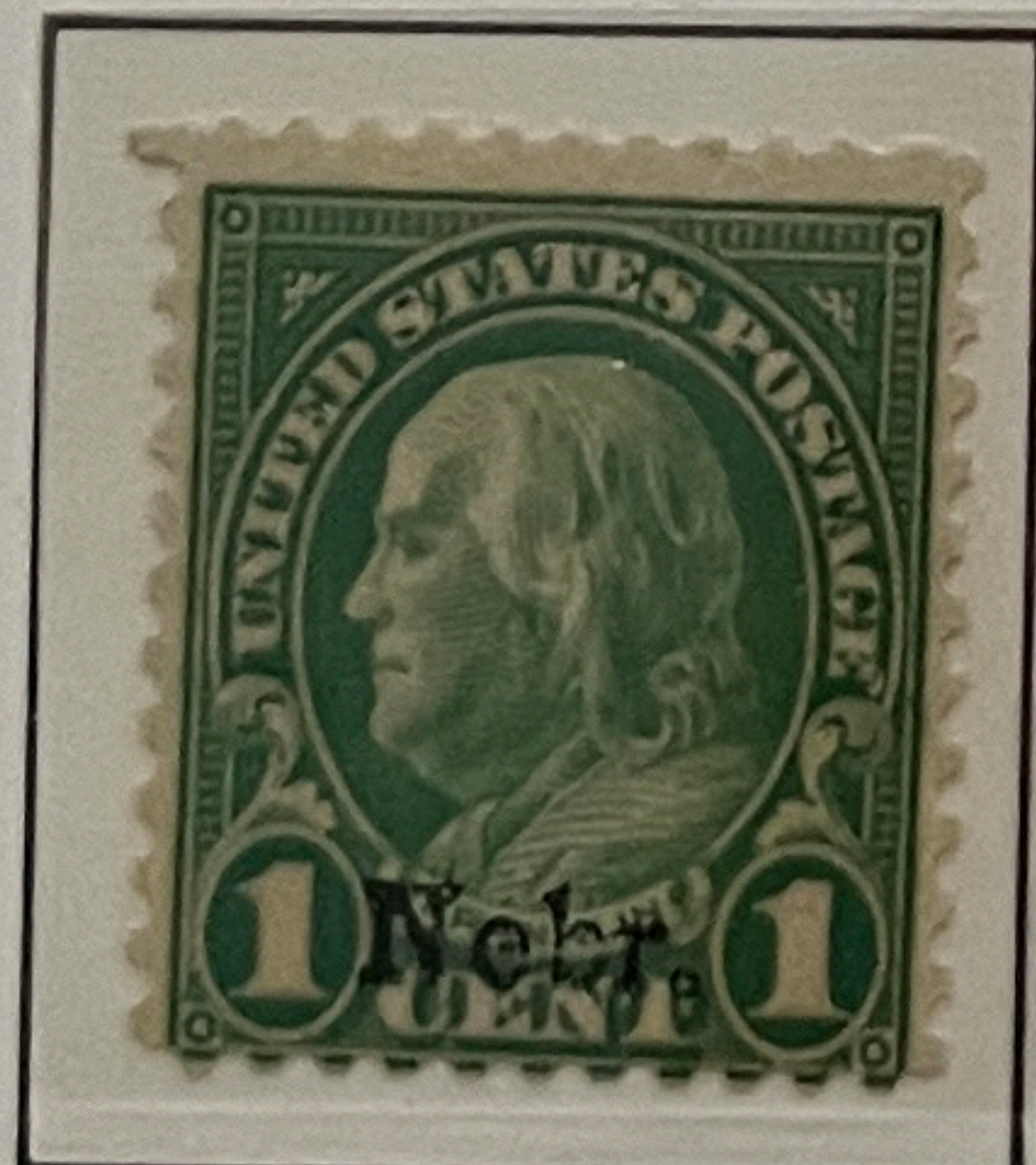

UNITED STATES

1938/54

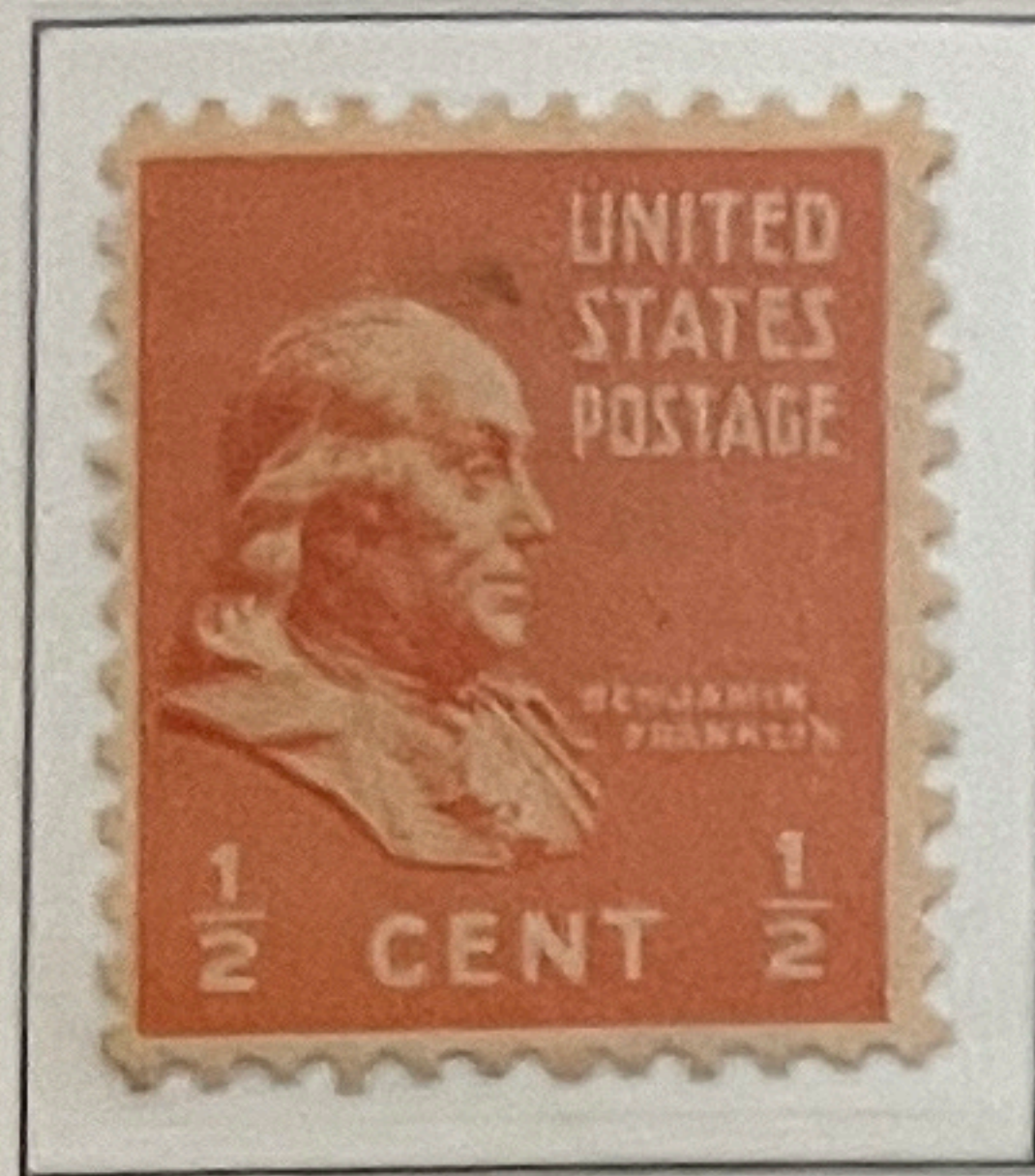

803



804

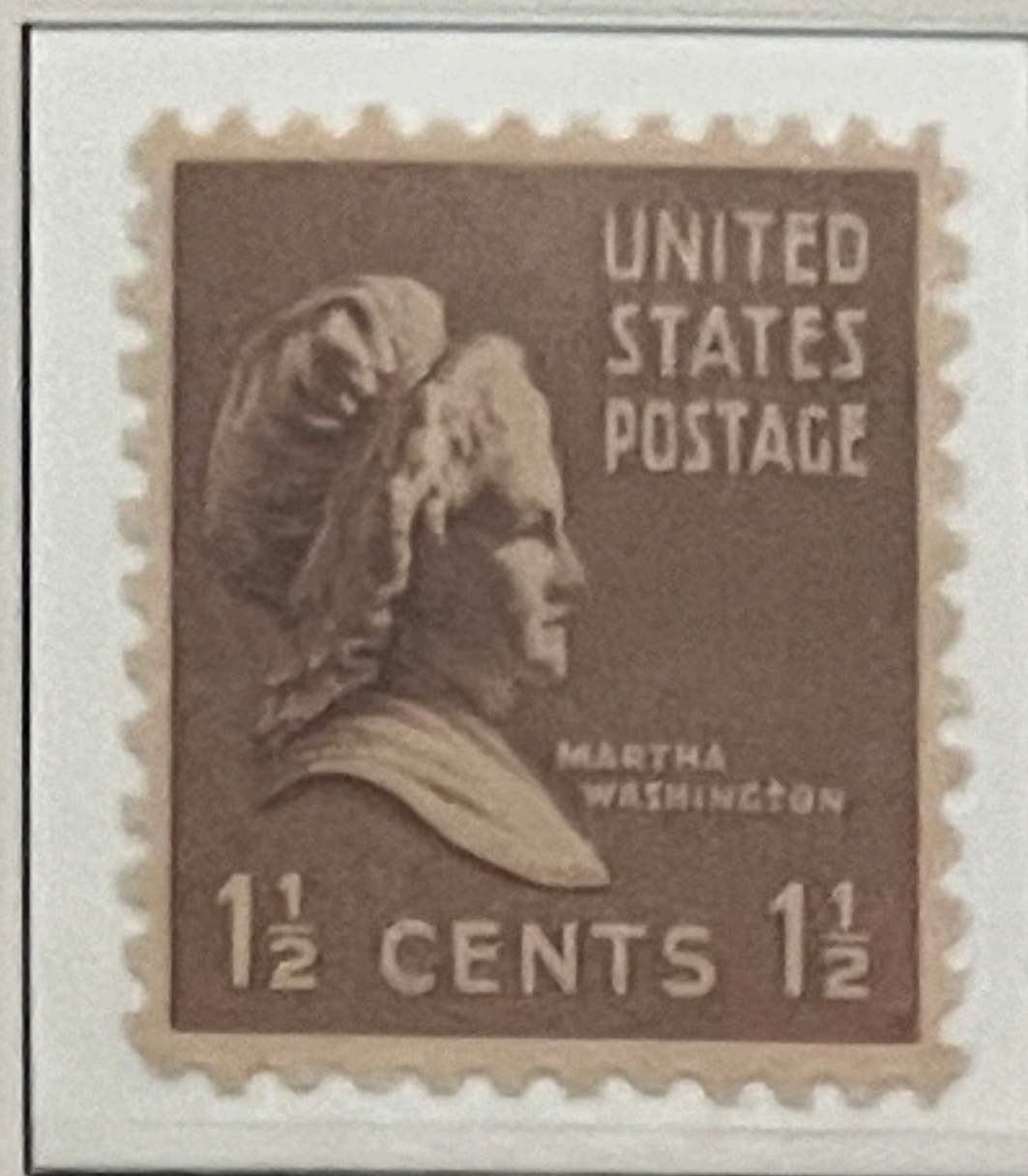

805 N

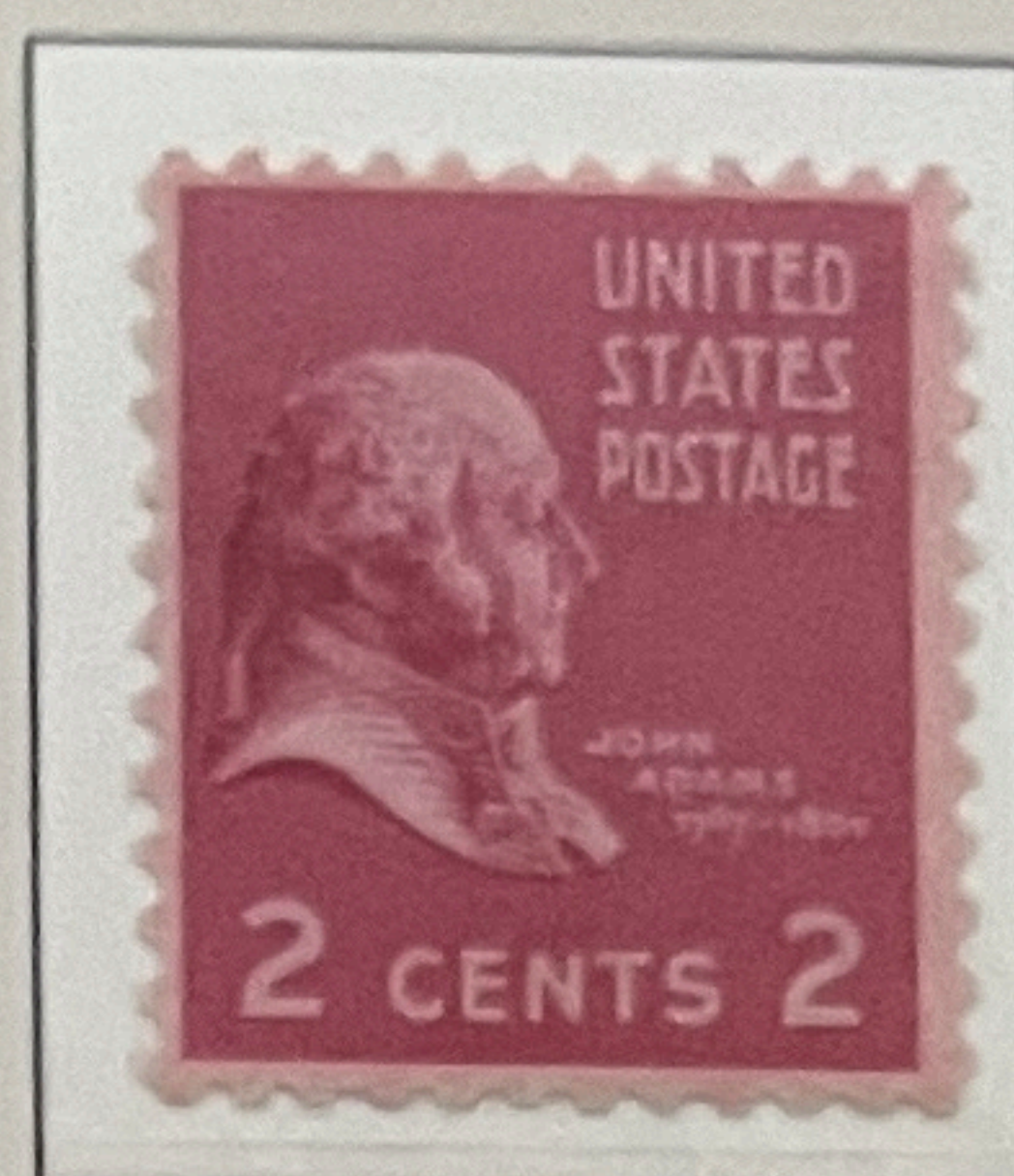

806 N

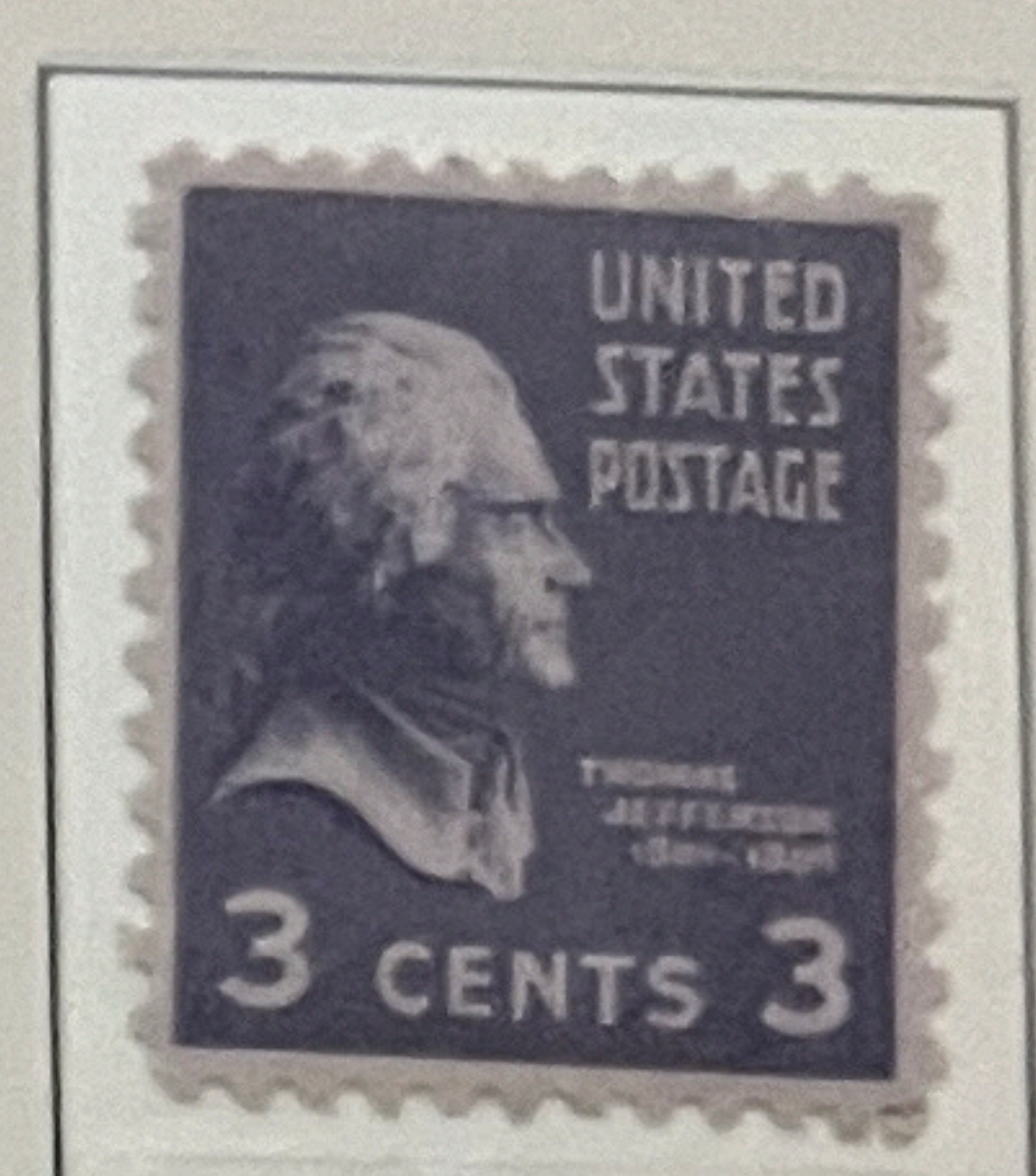

807

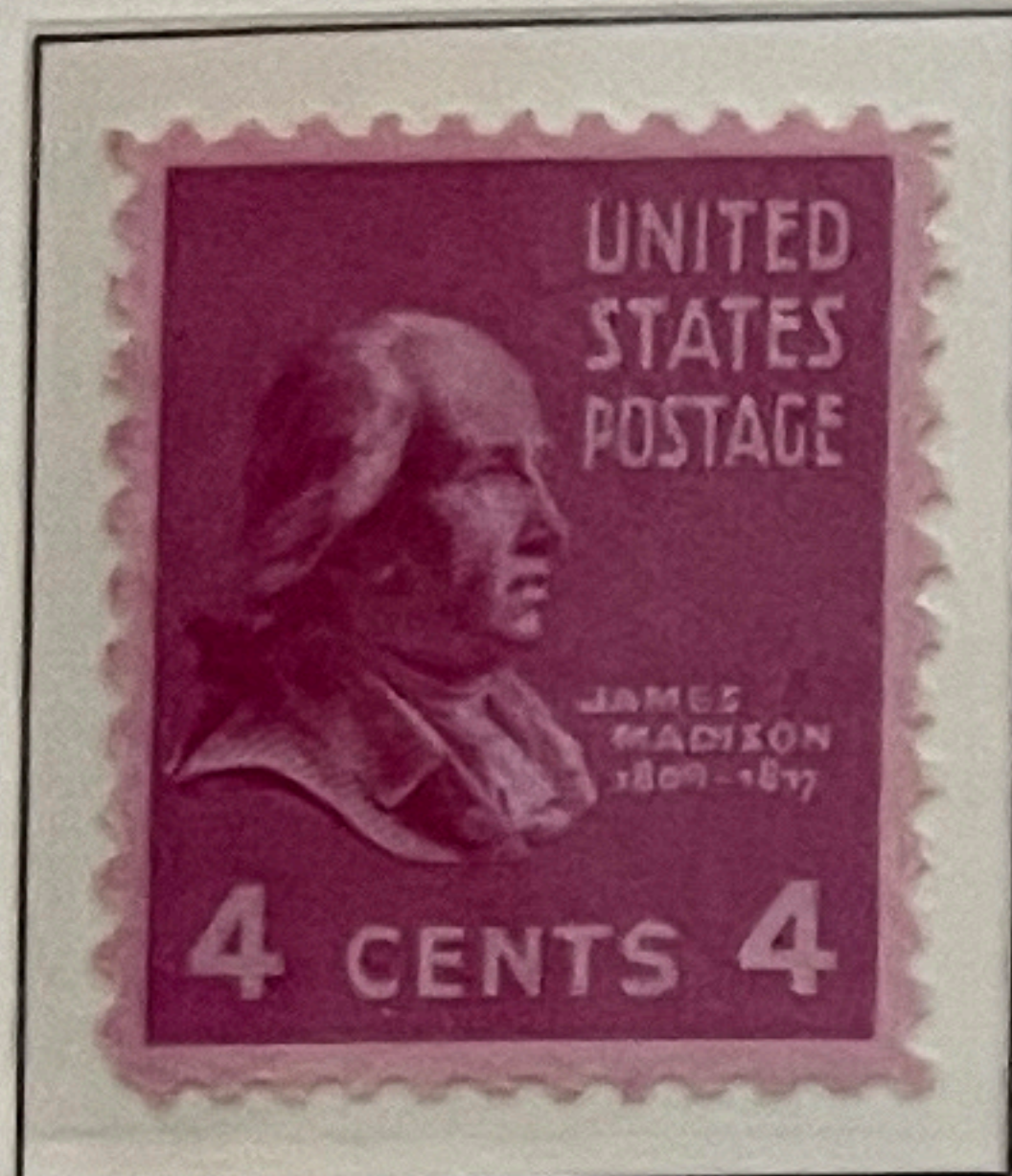

808 N



809

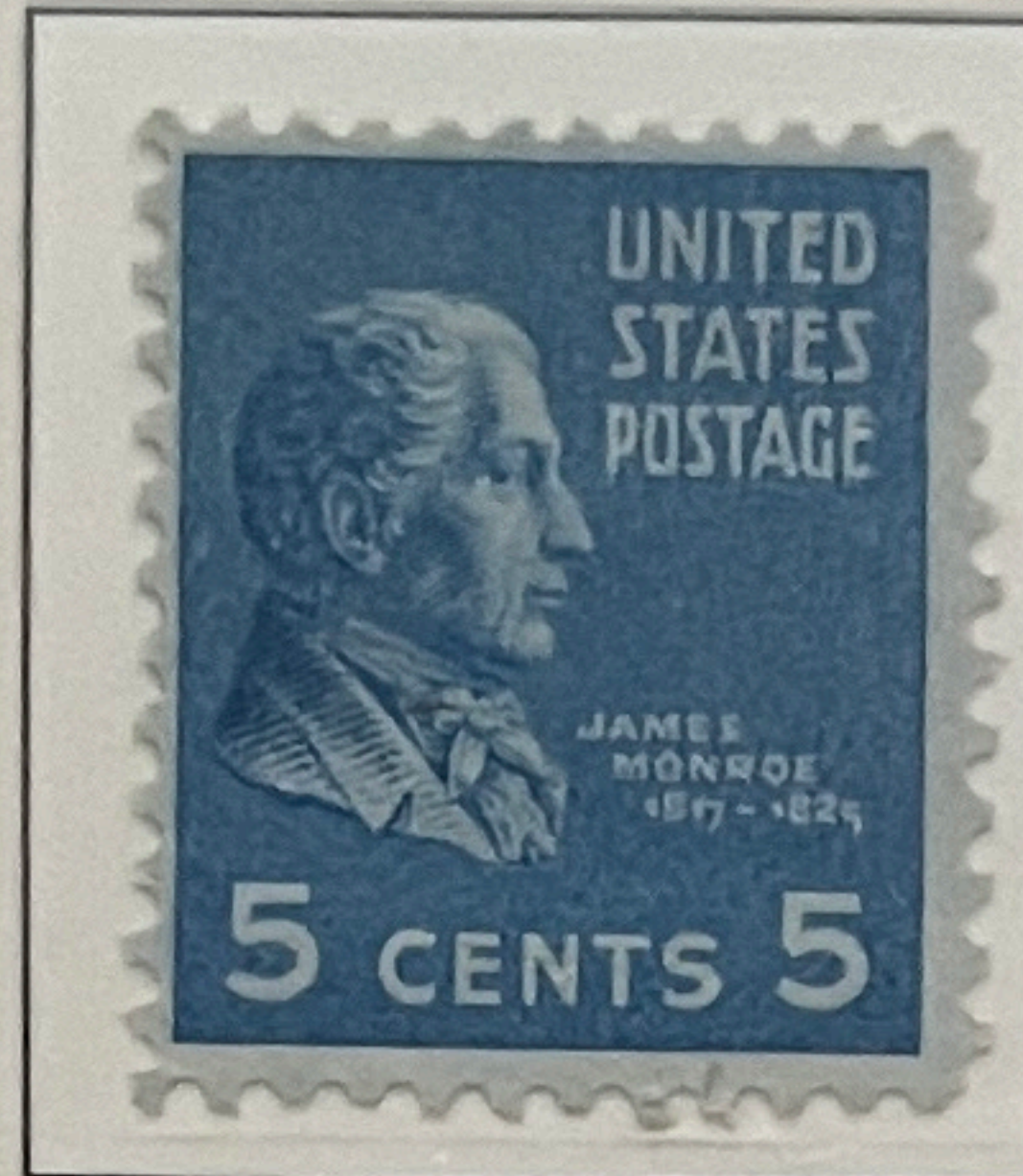

810

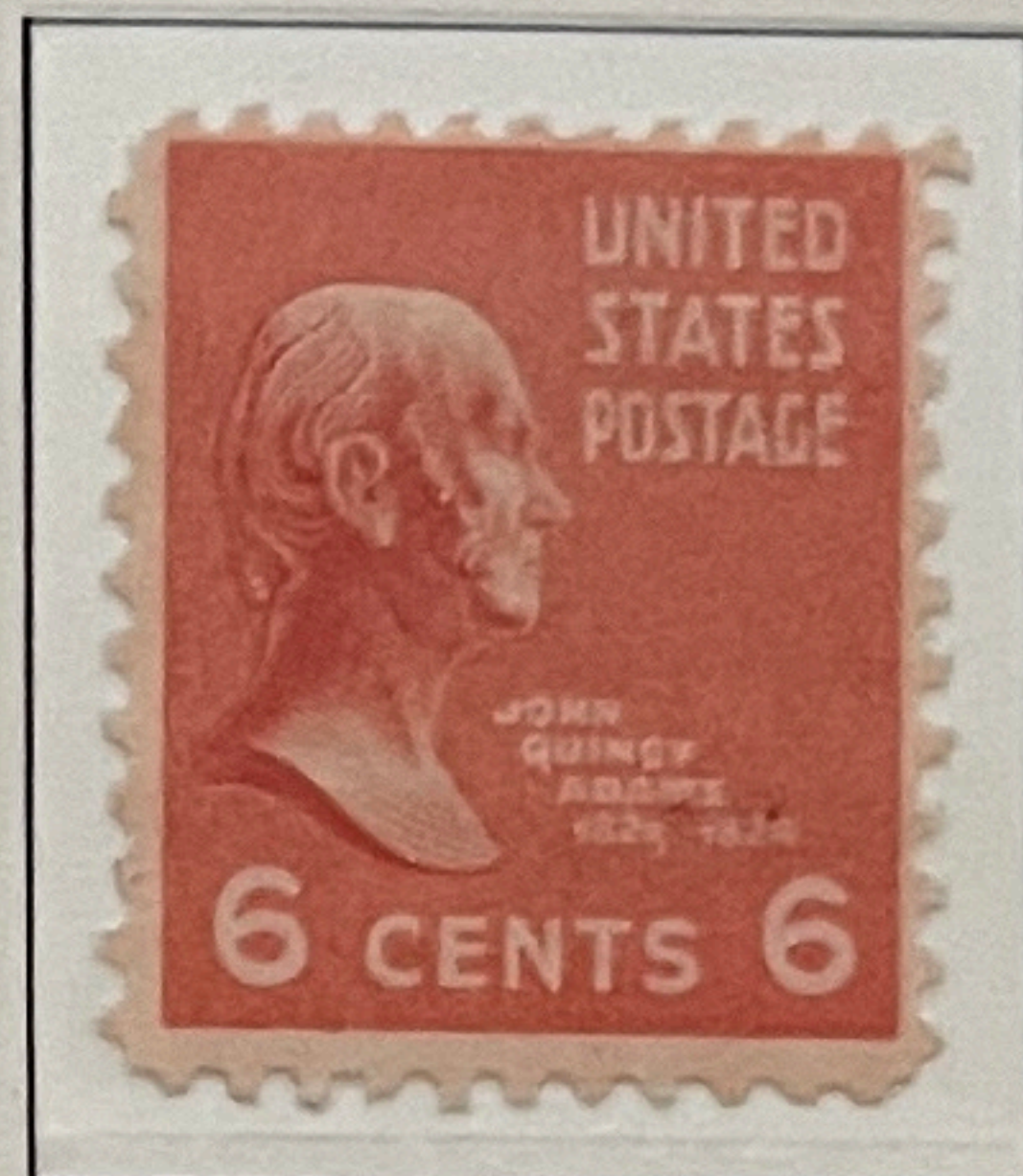

811 NH

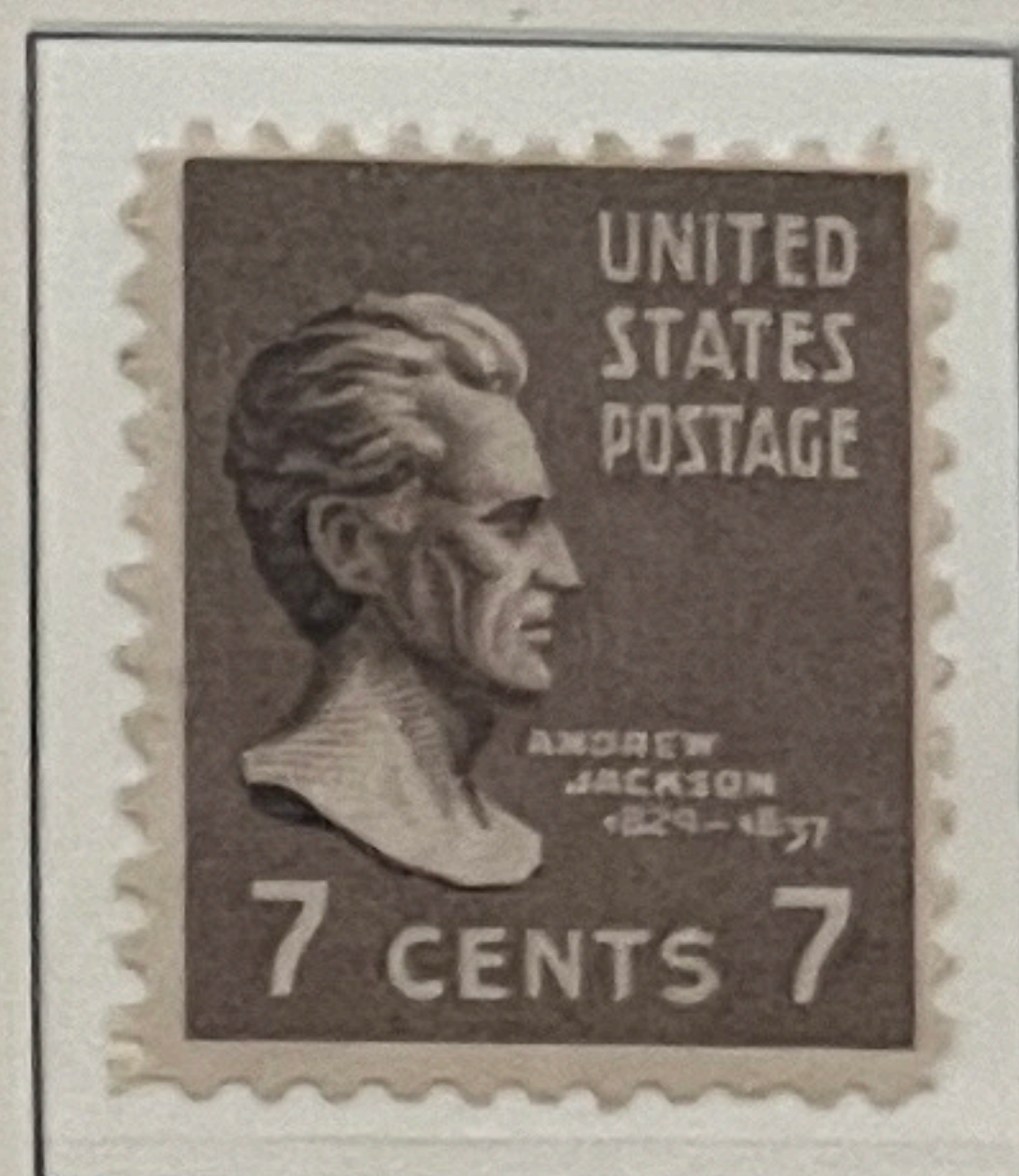

812

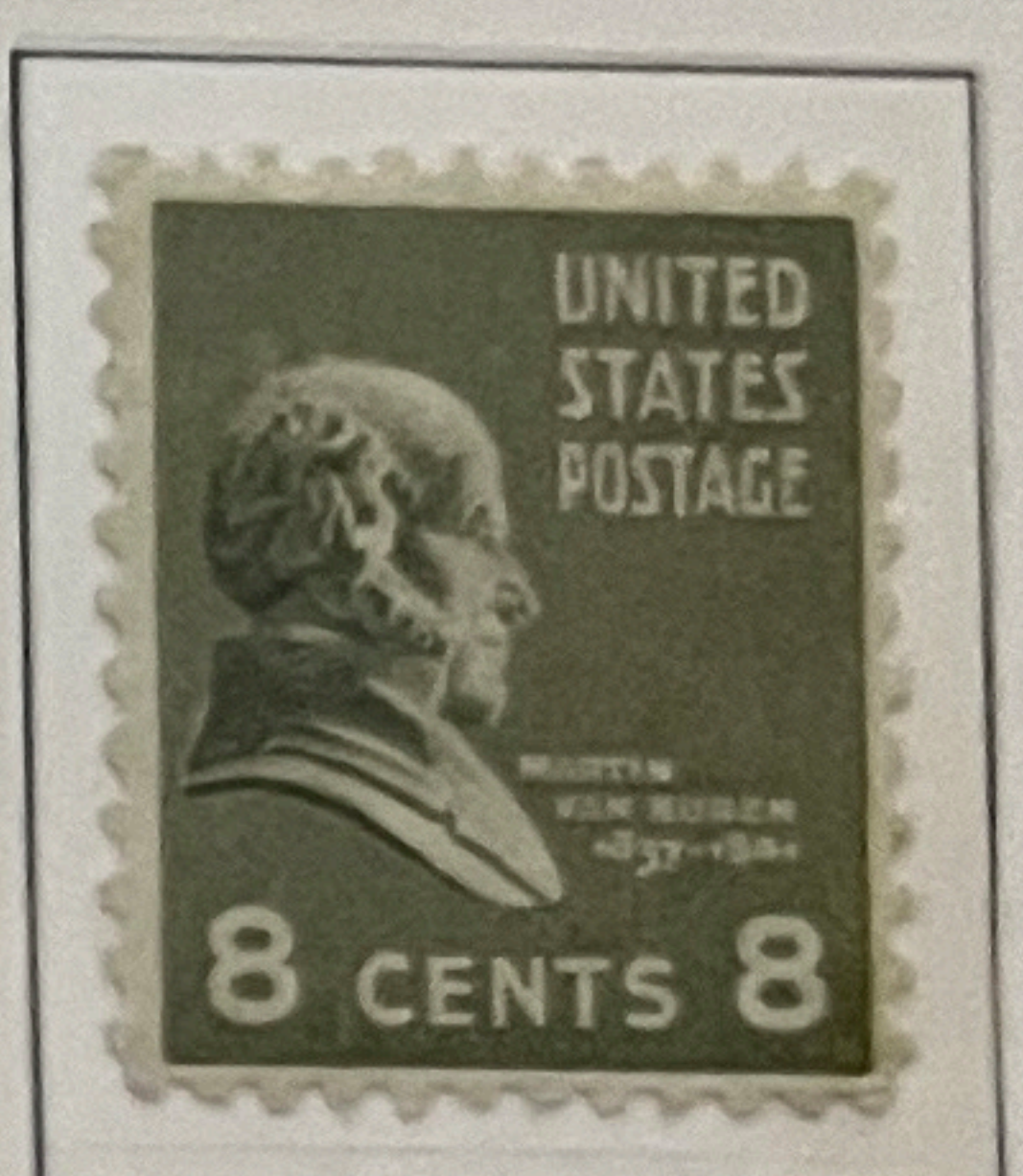

813

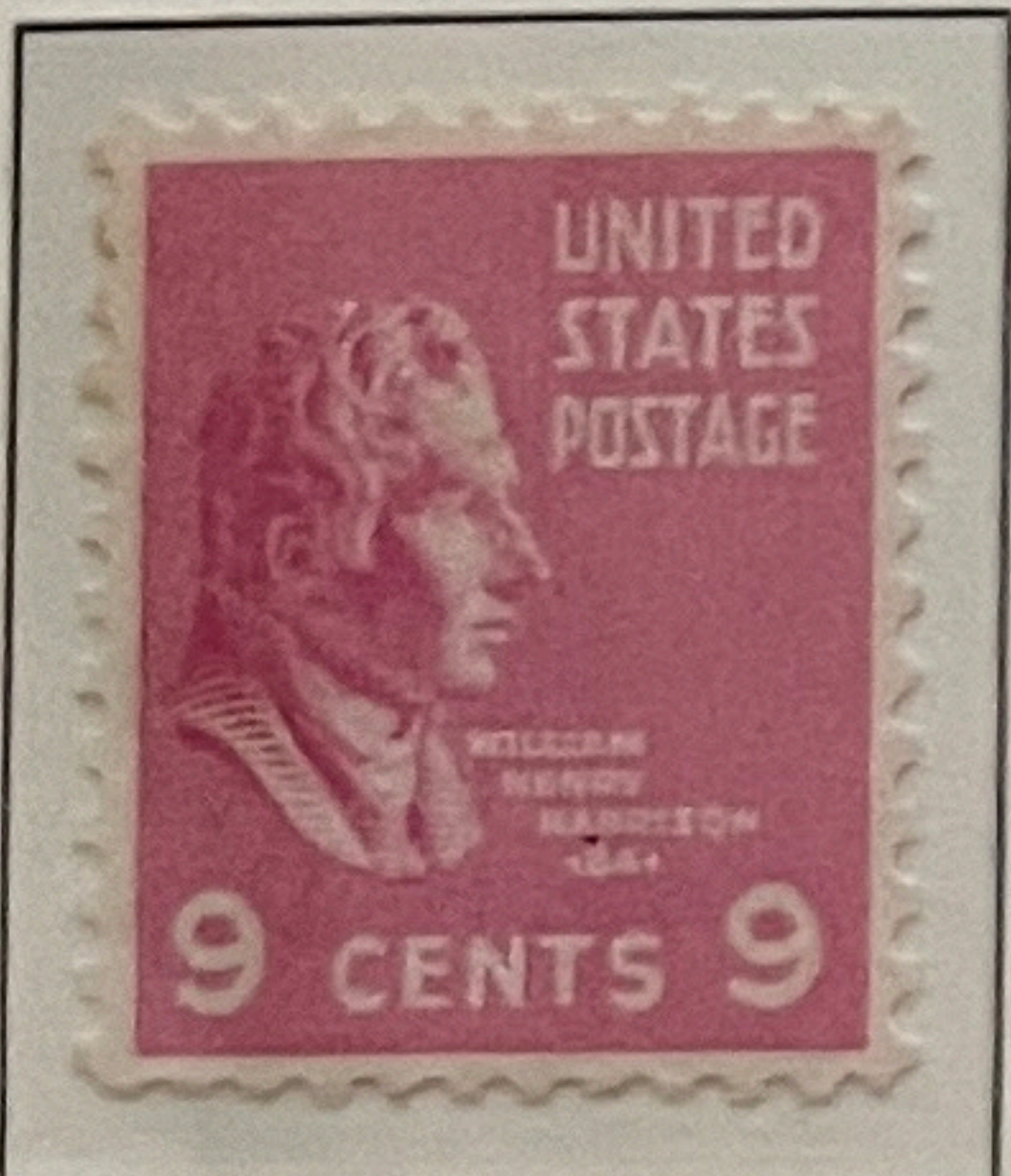

814

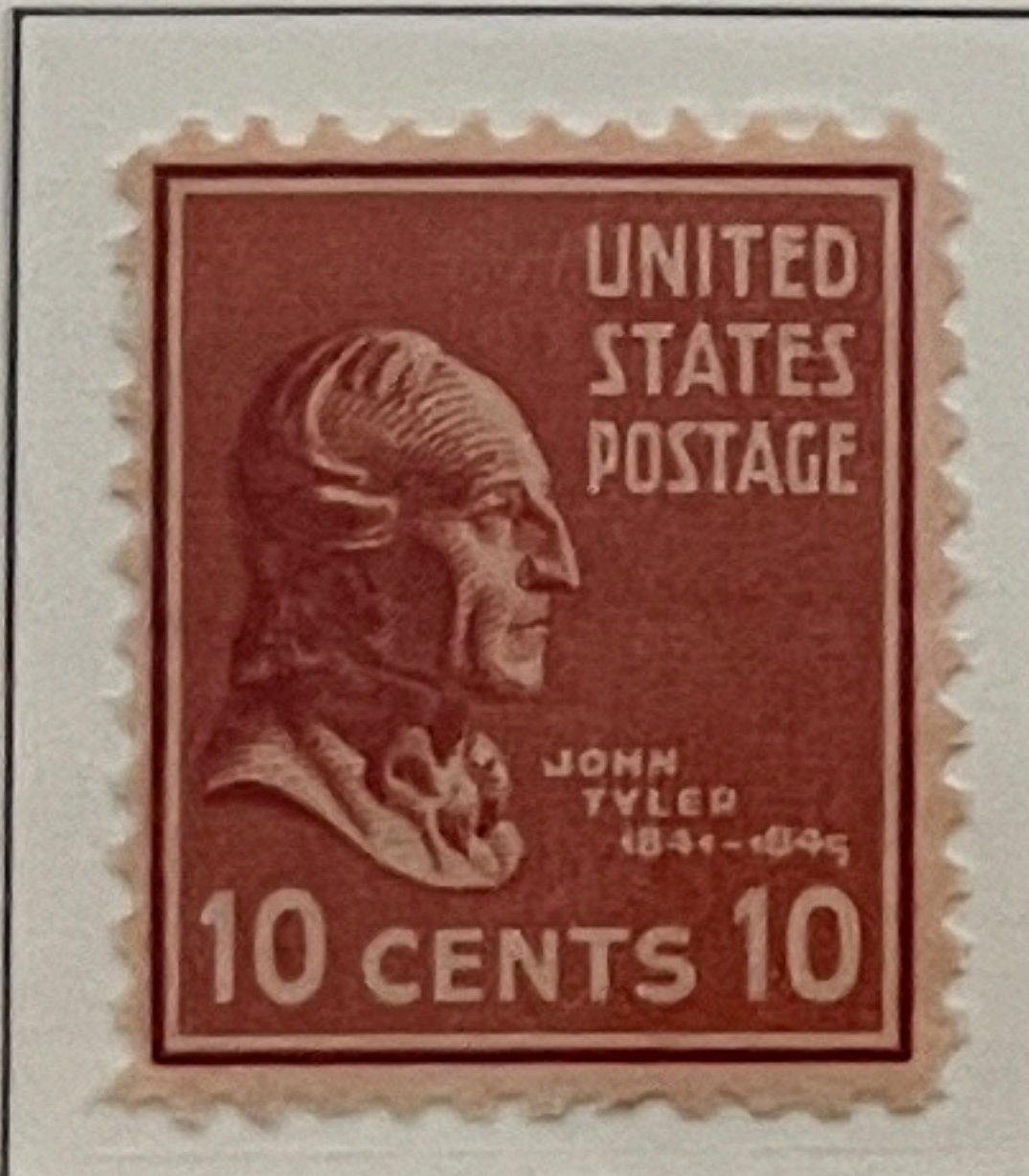

815

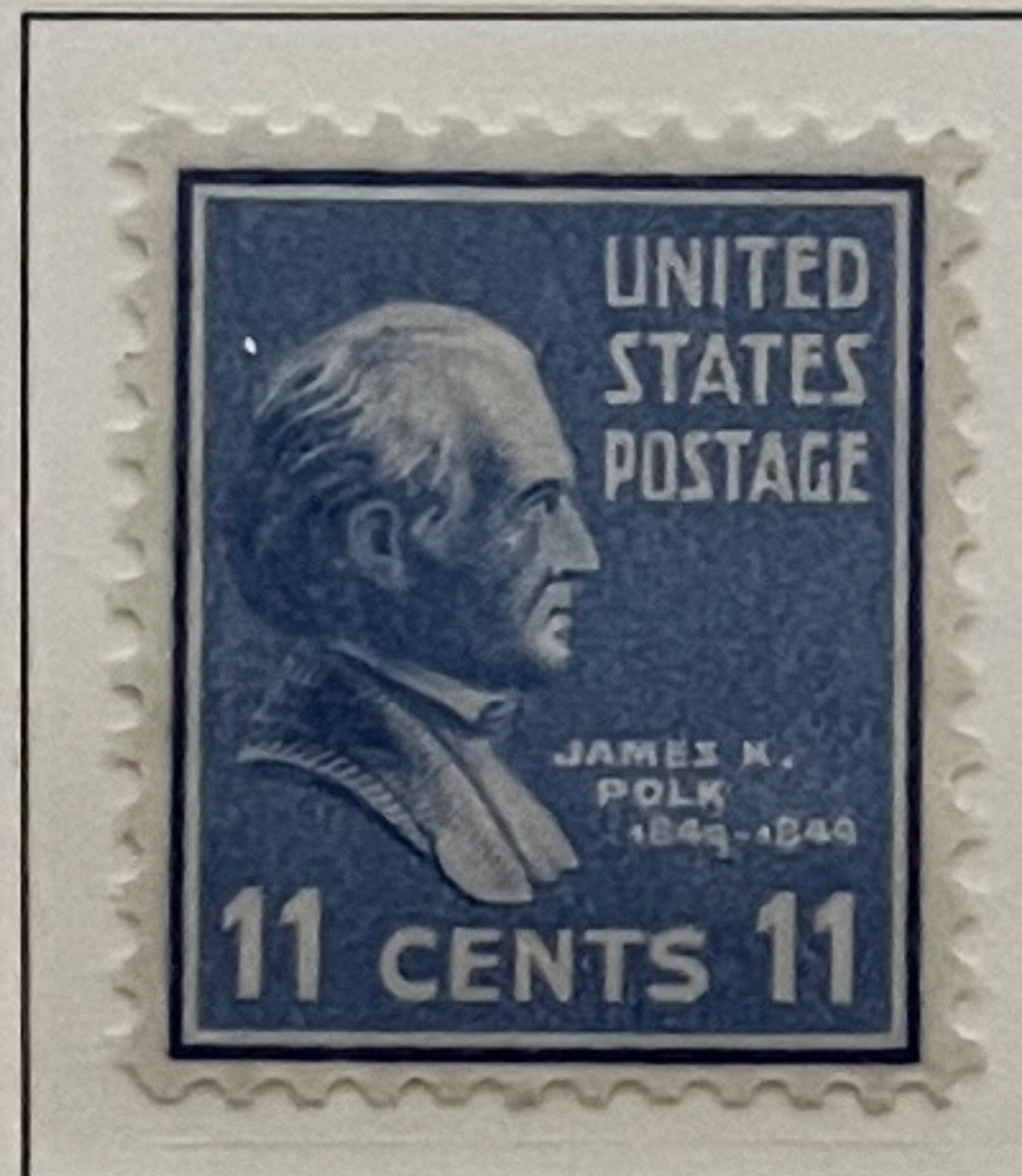

816

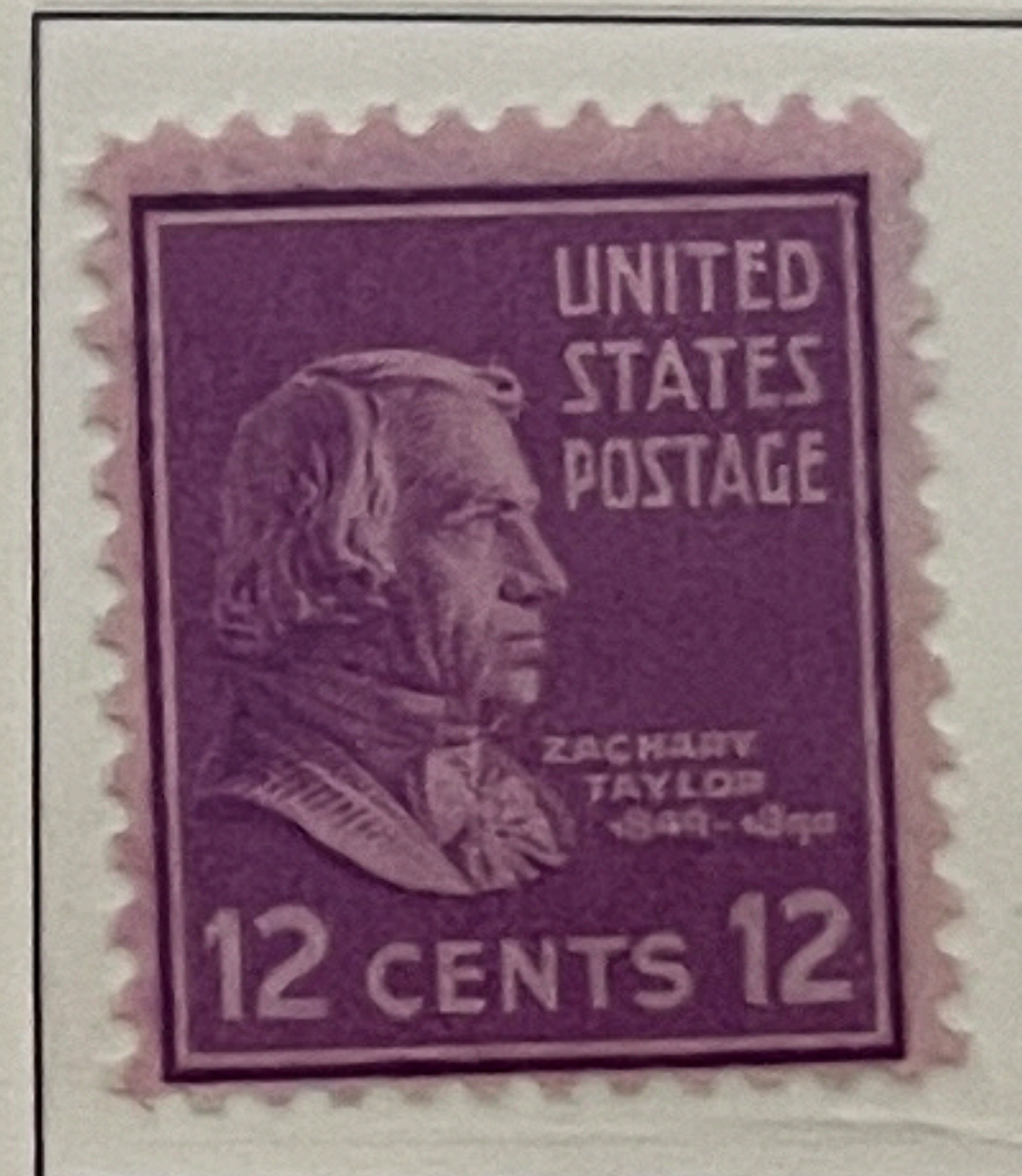

817

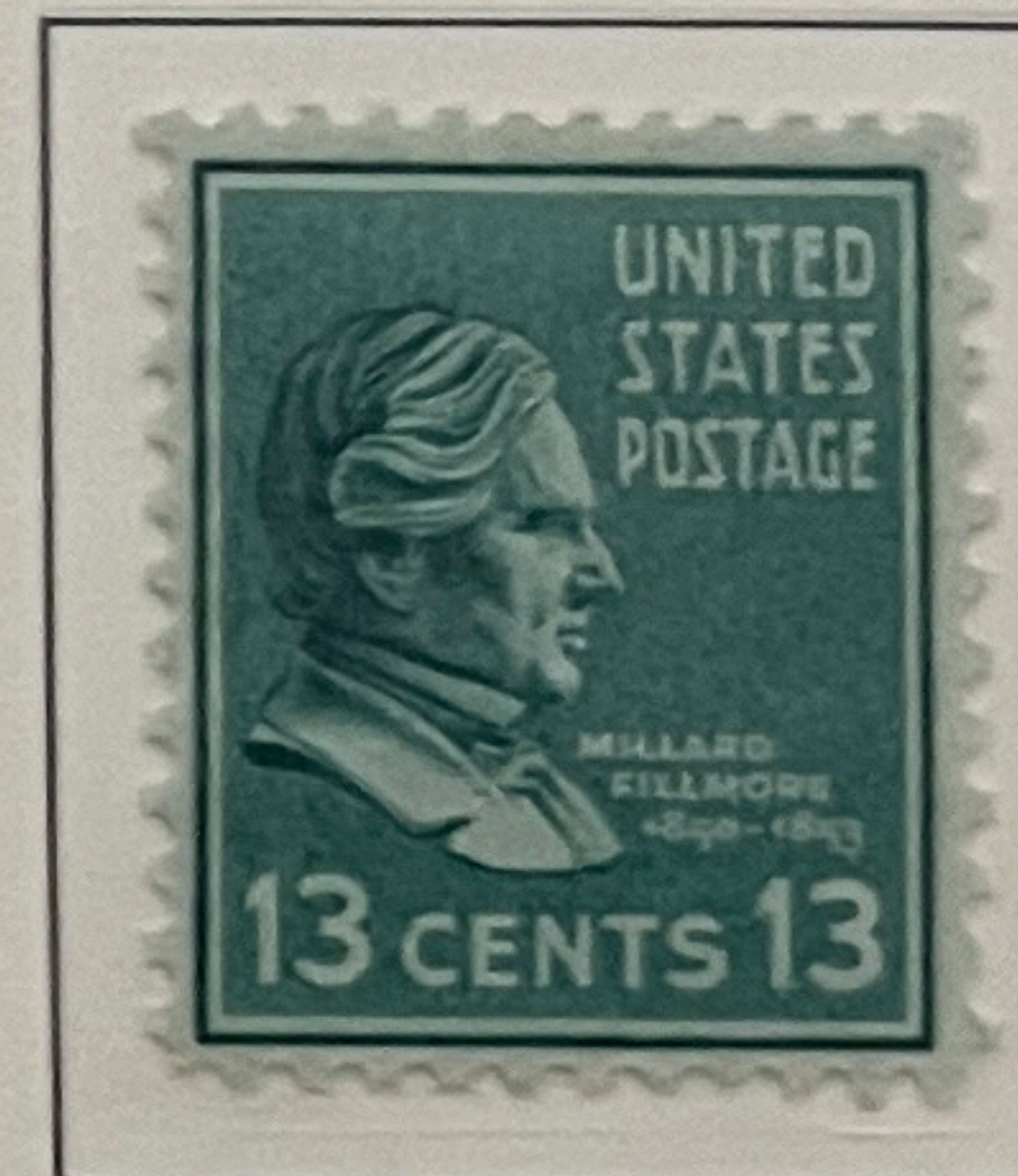

818 NH

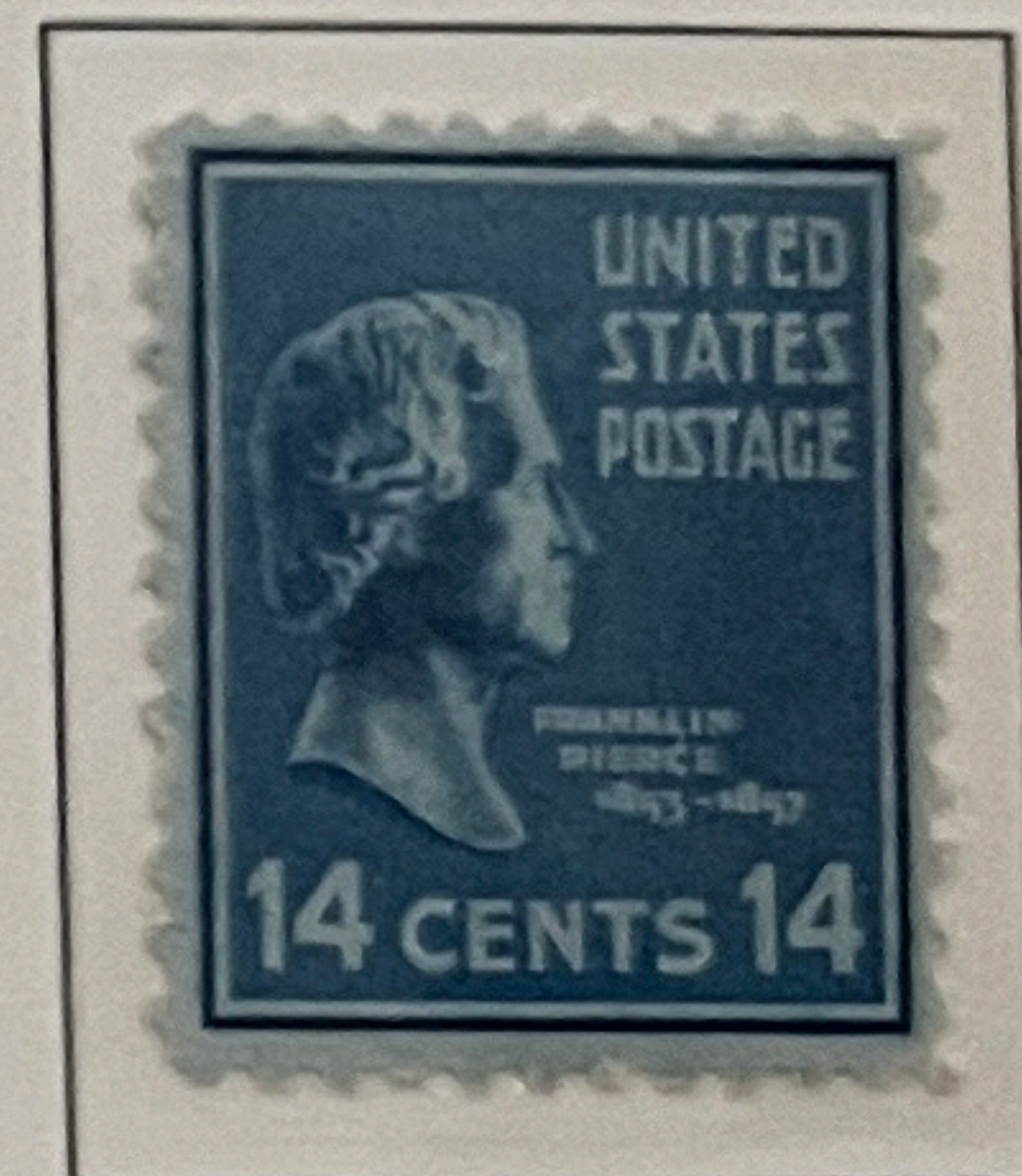

819 NH

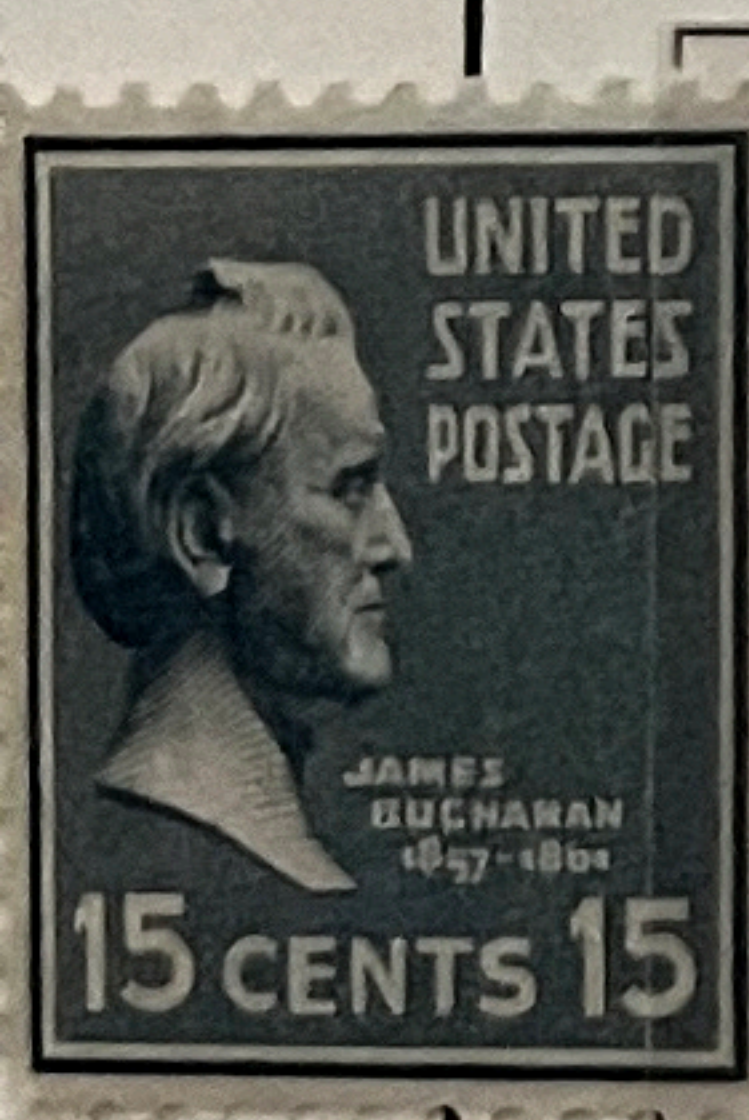

820

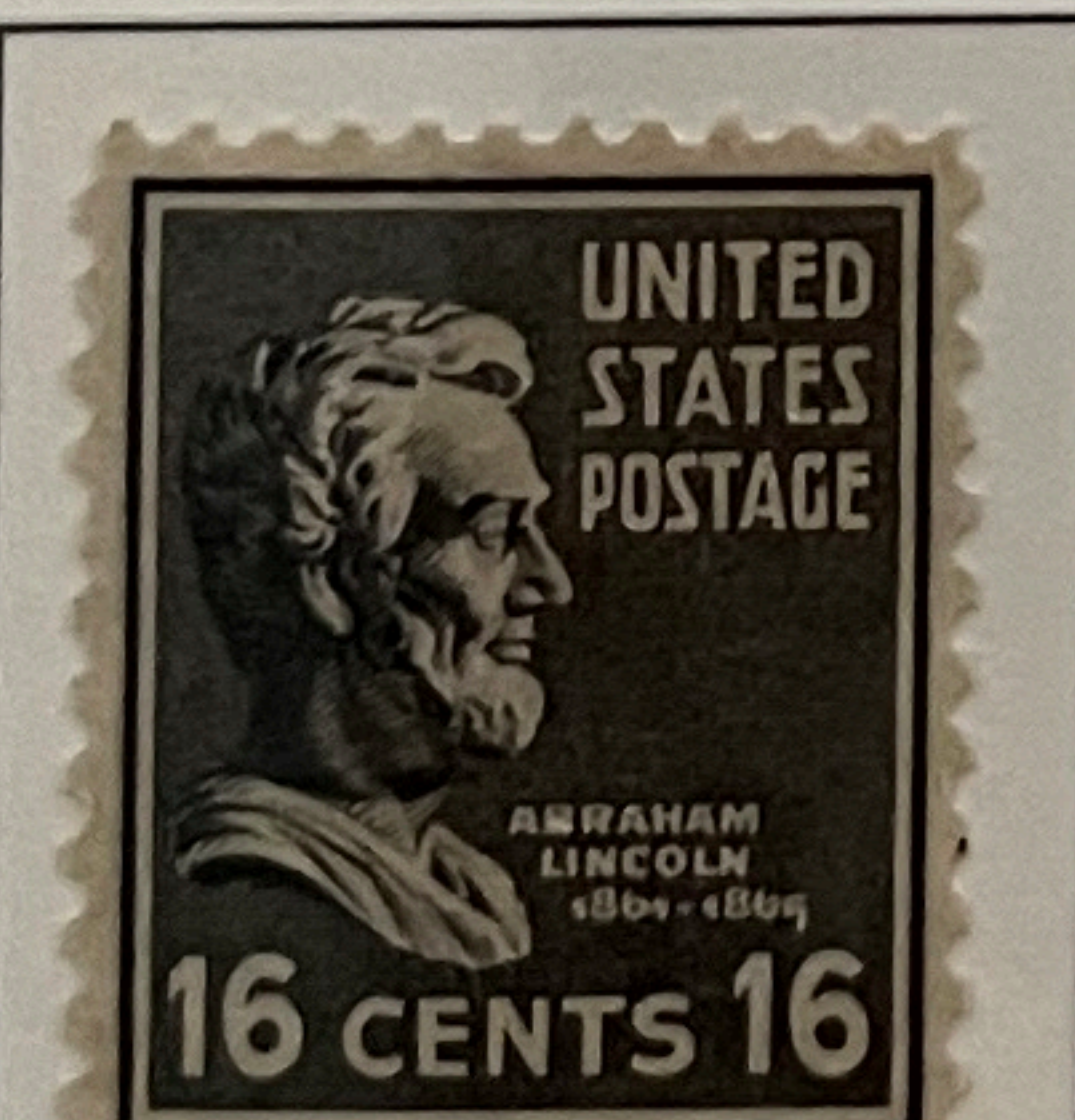
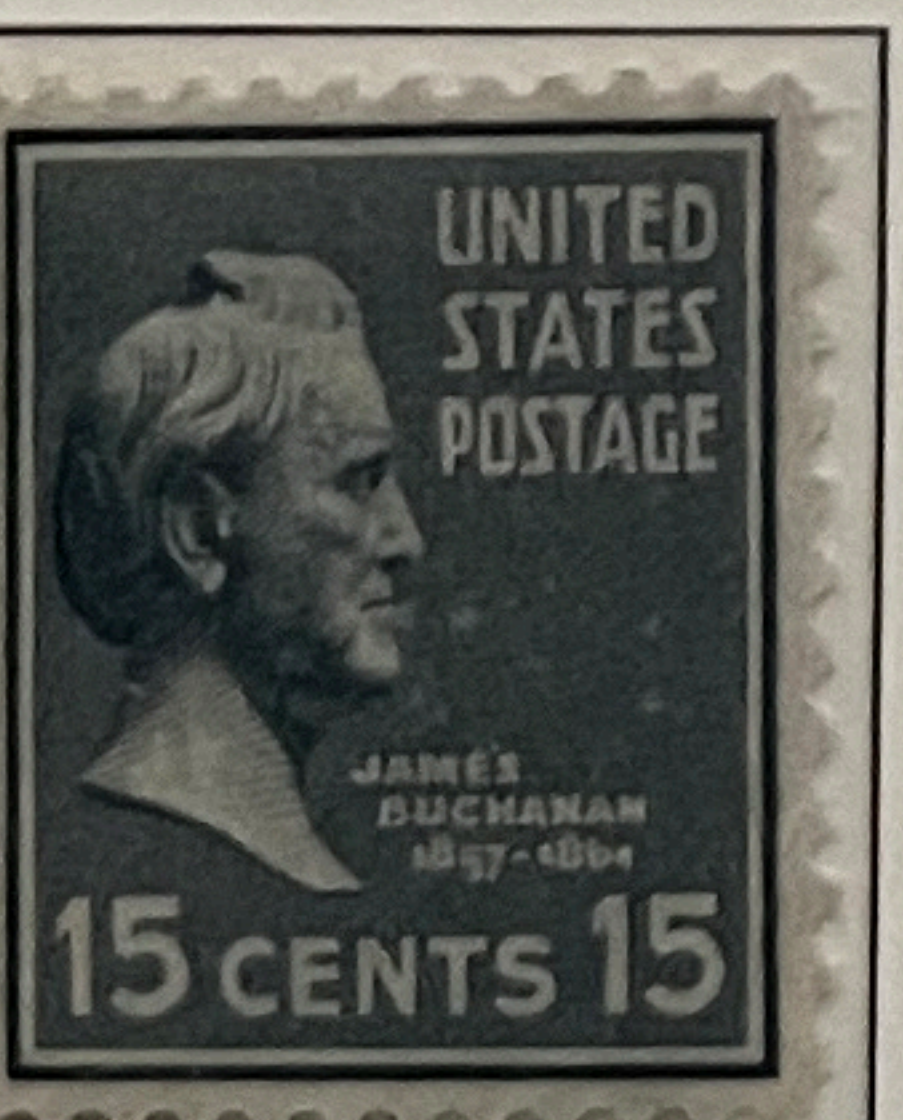

821 NH

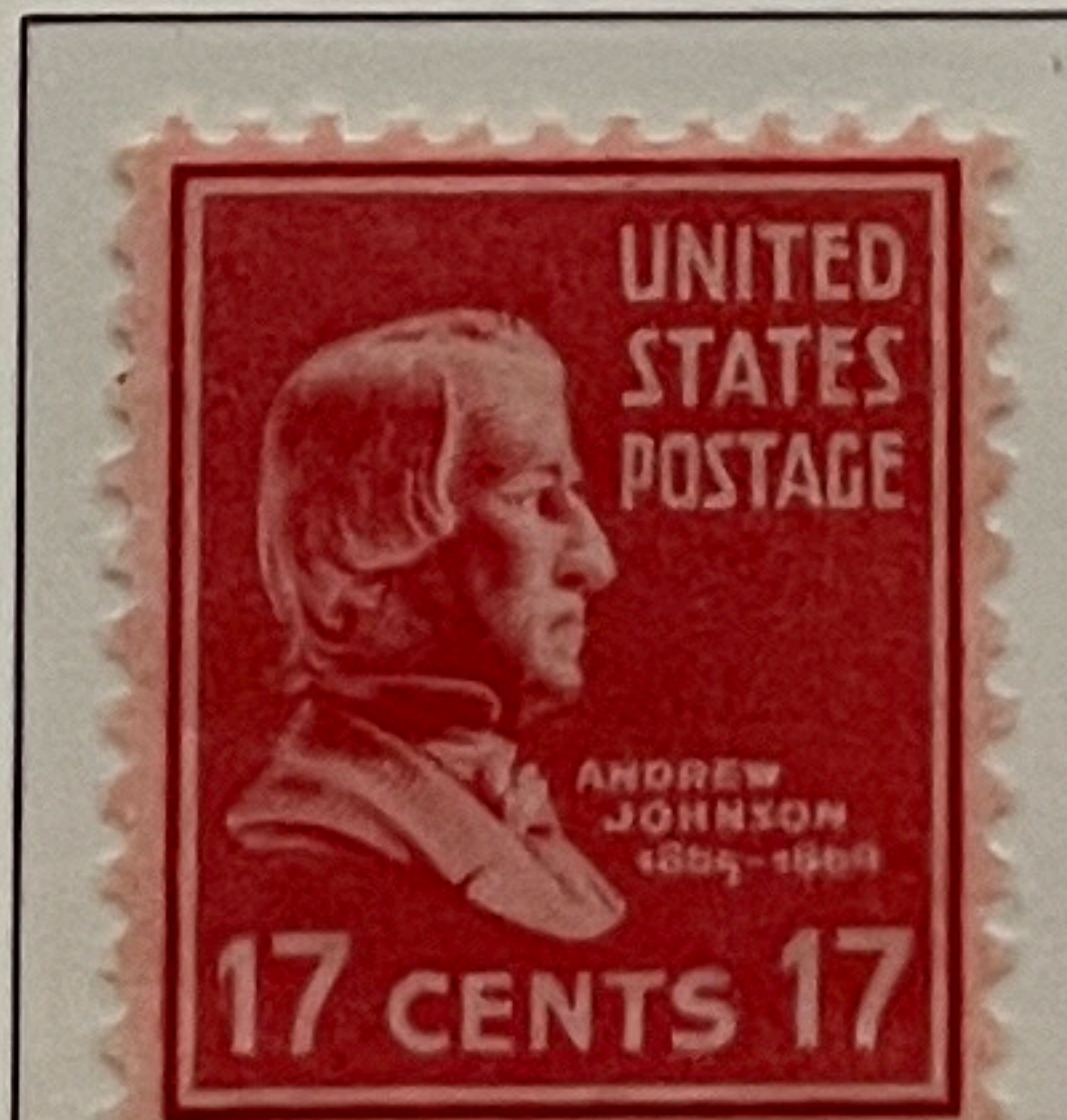

822 NH

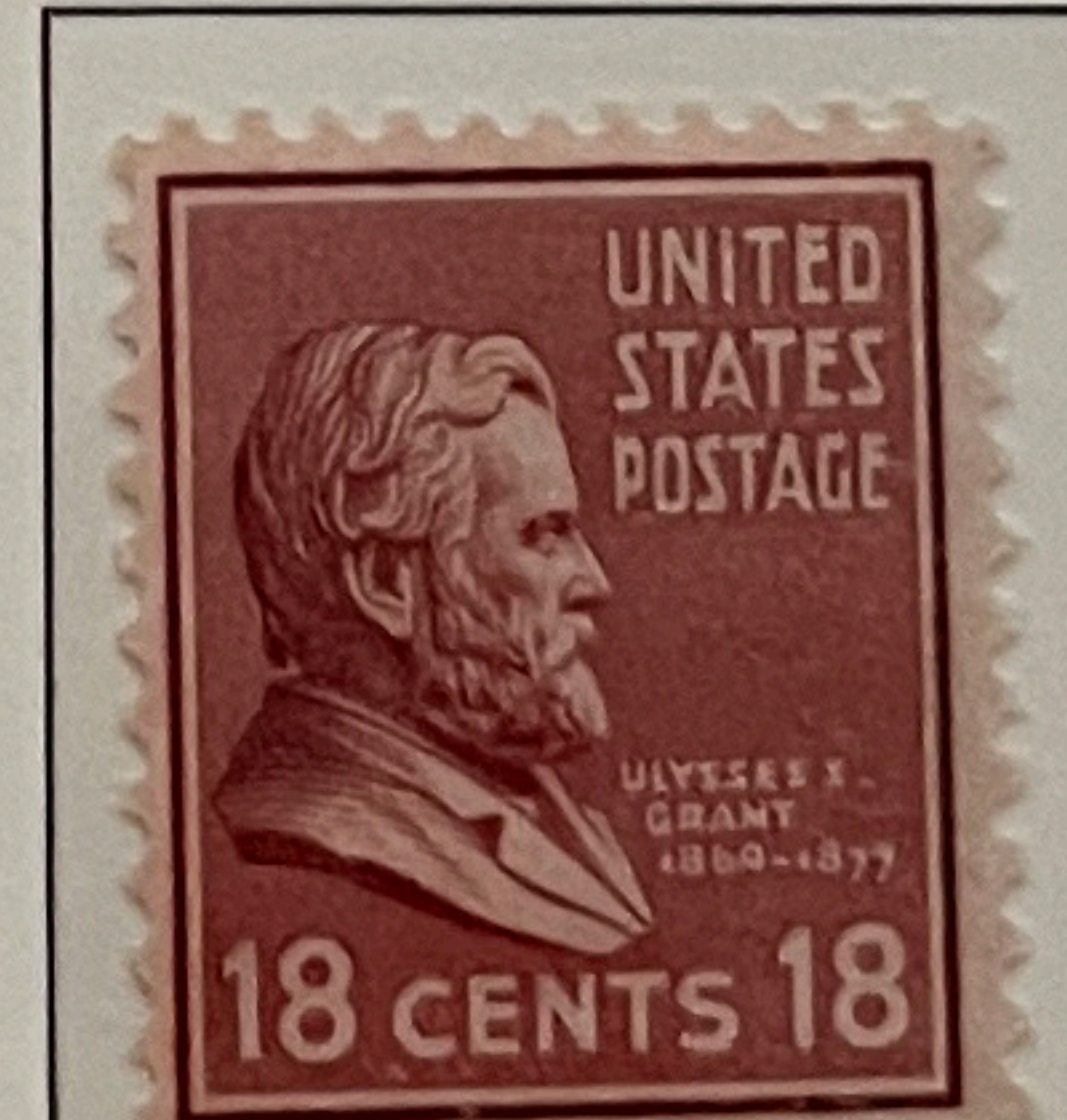

823 NH

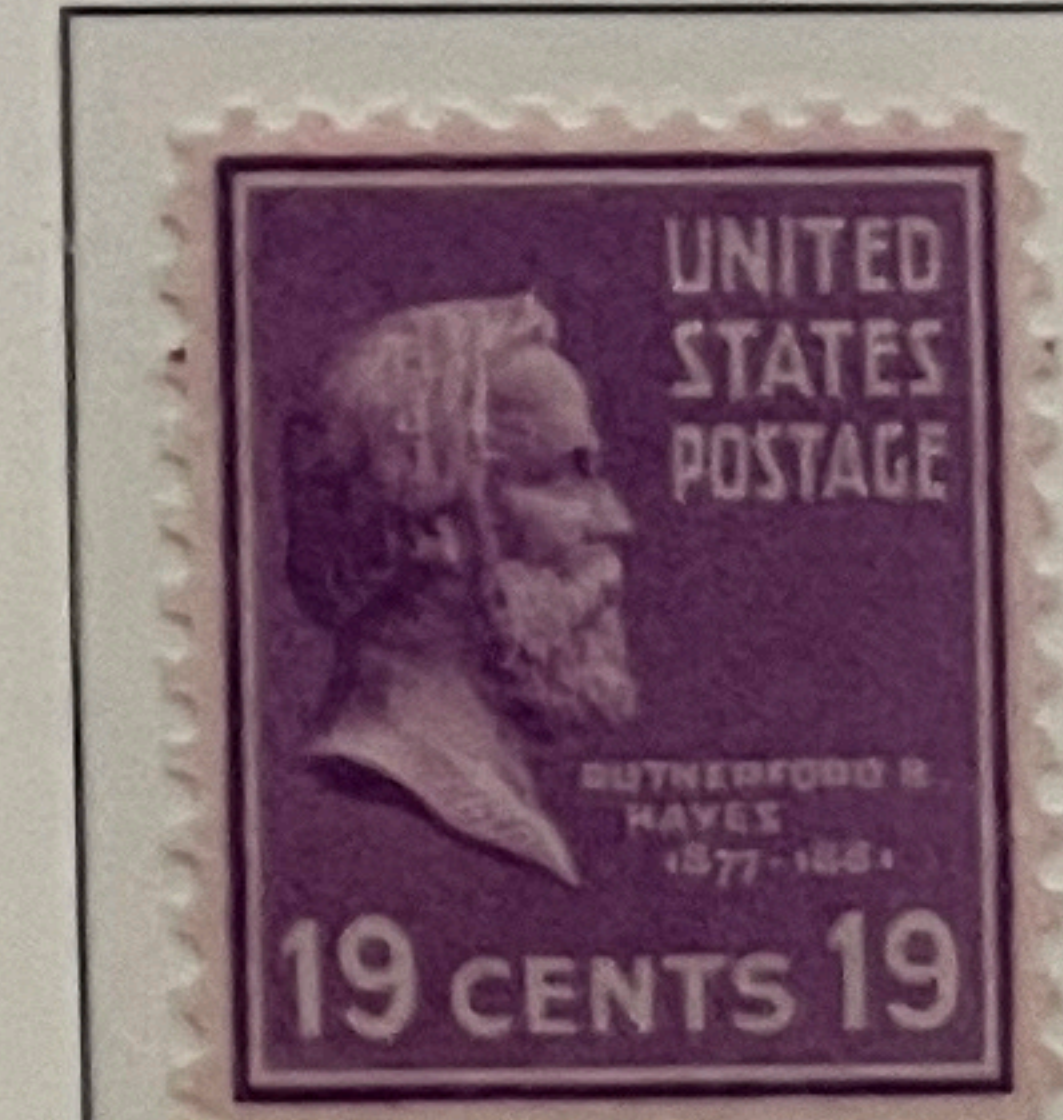

824 NH

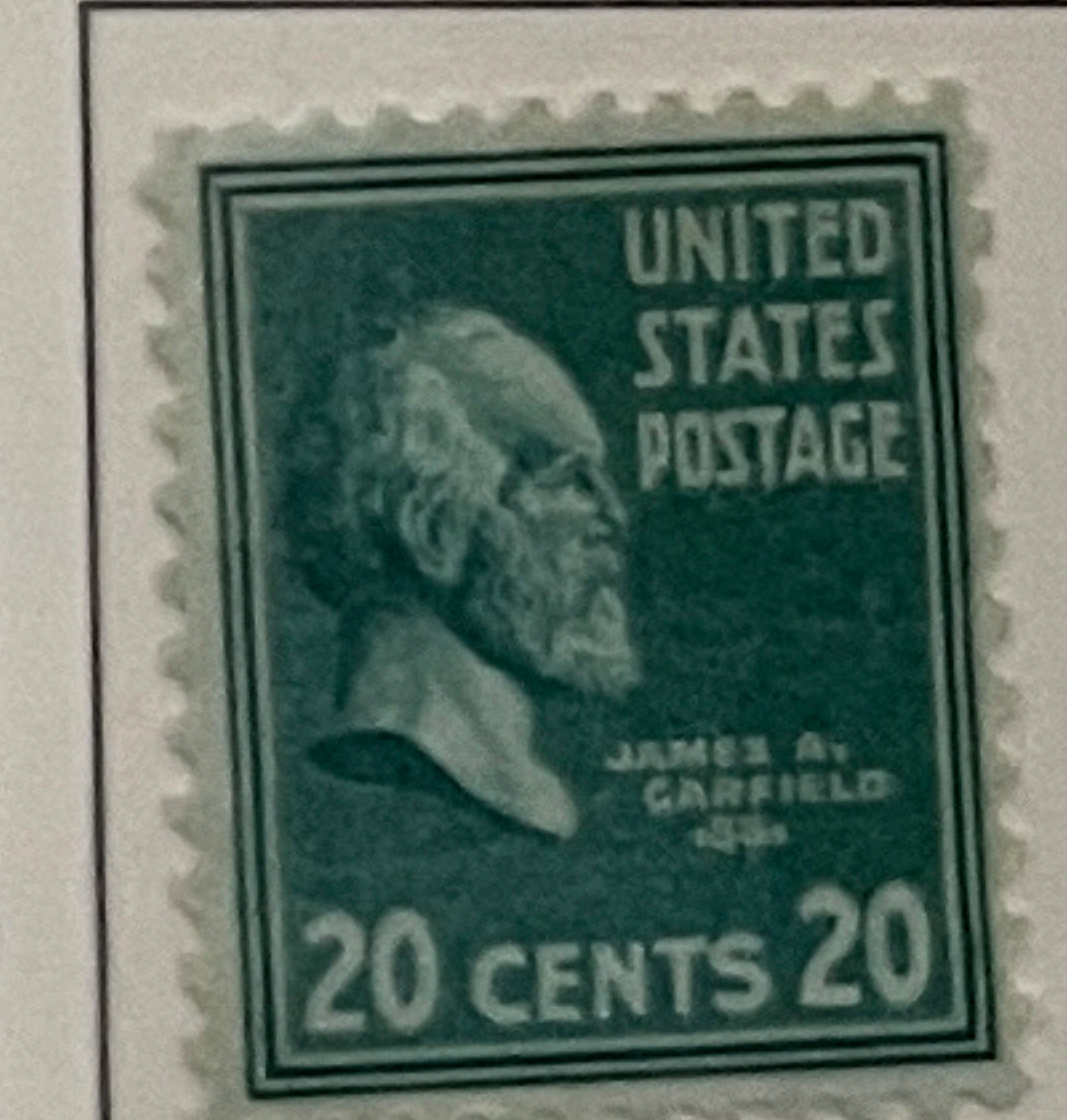

825

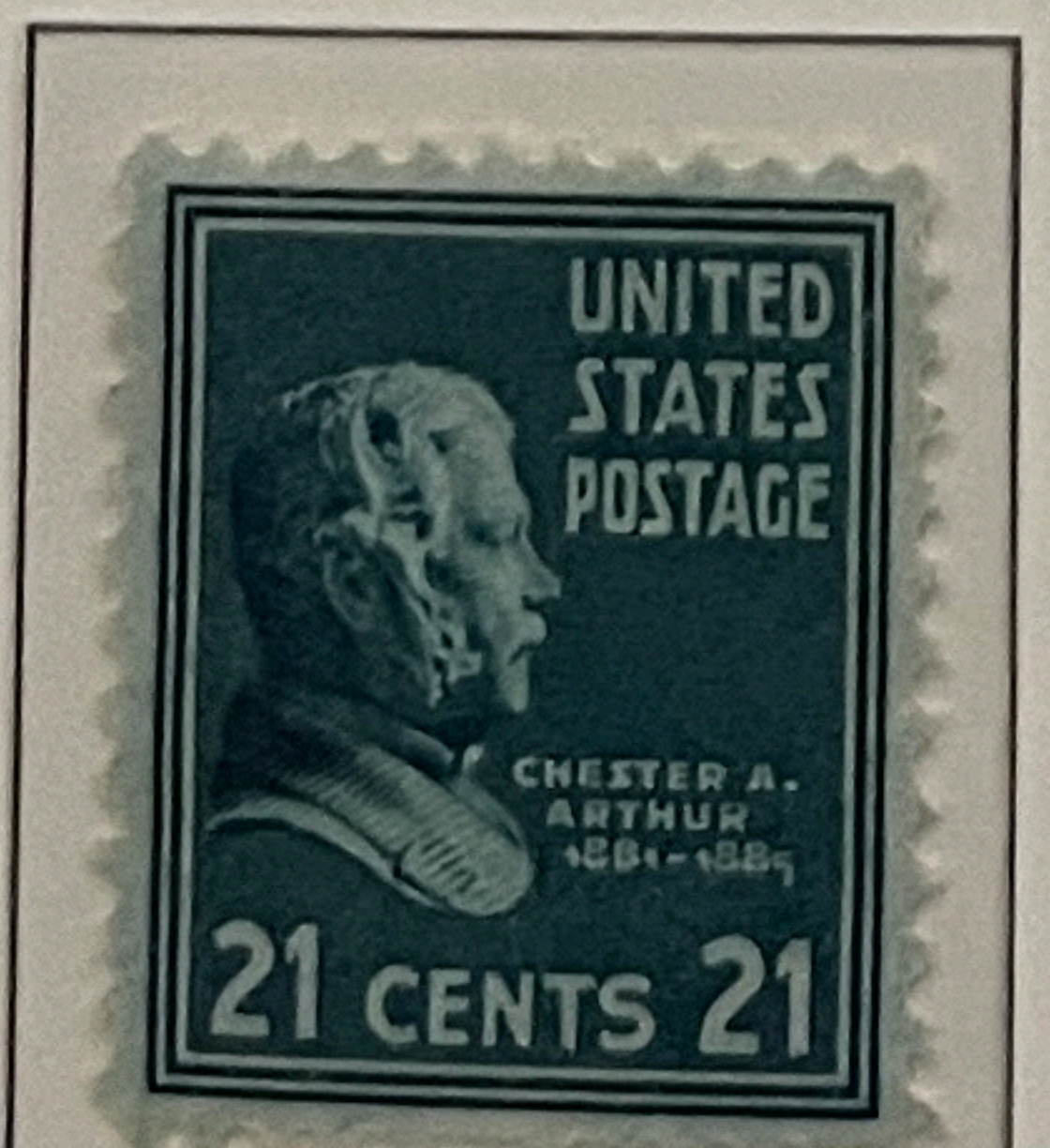

826 NH

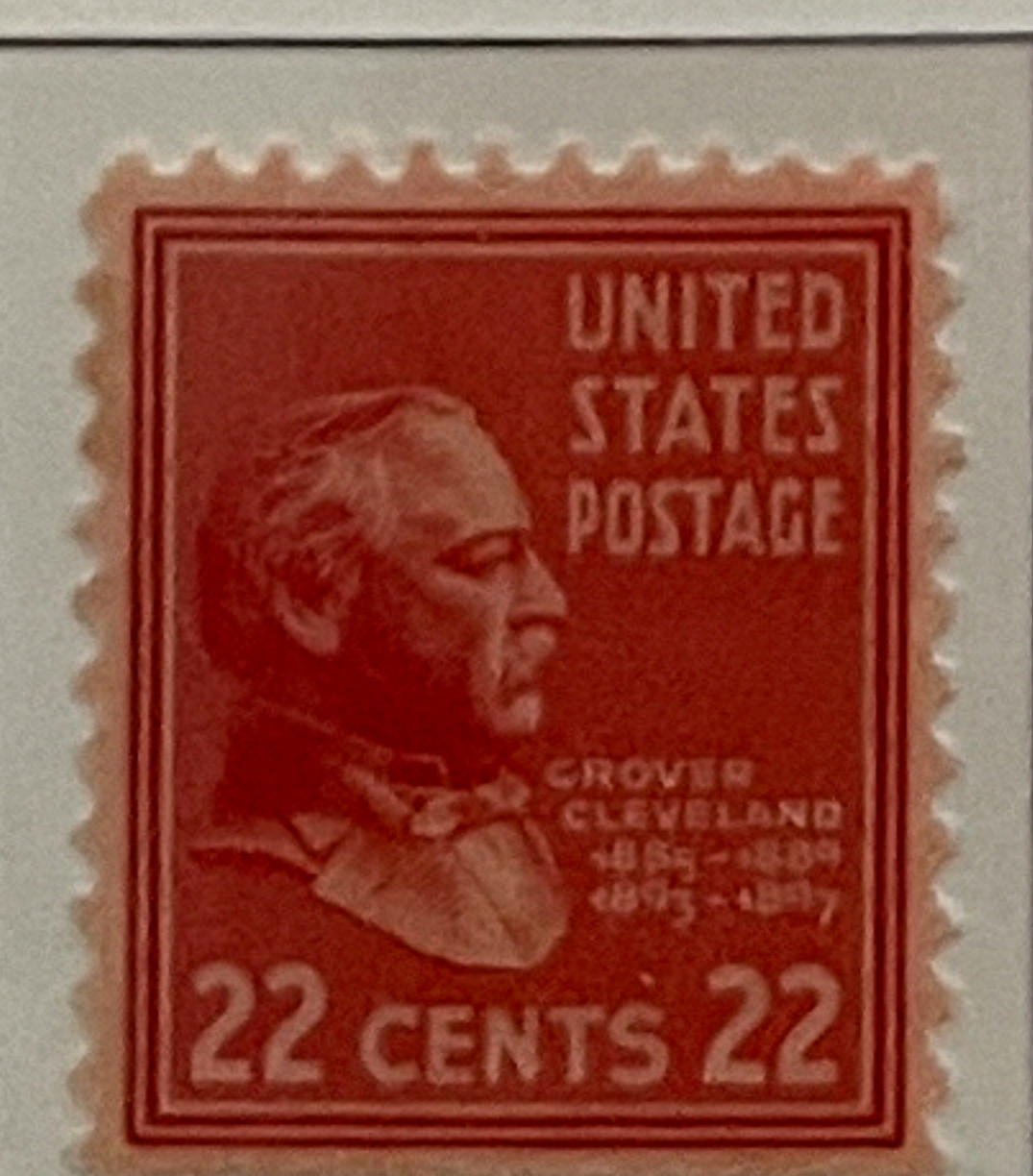

827 NH

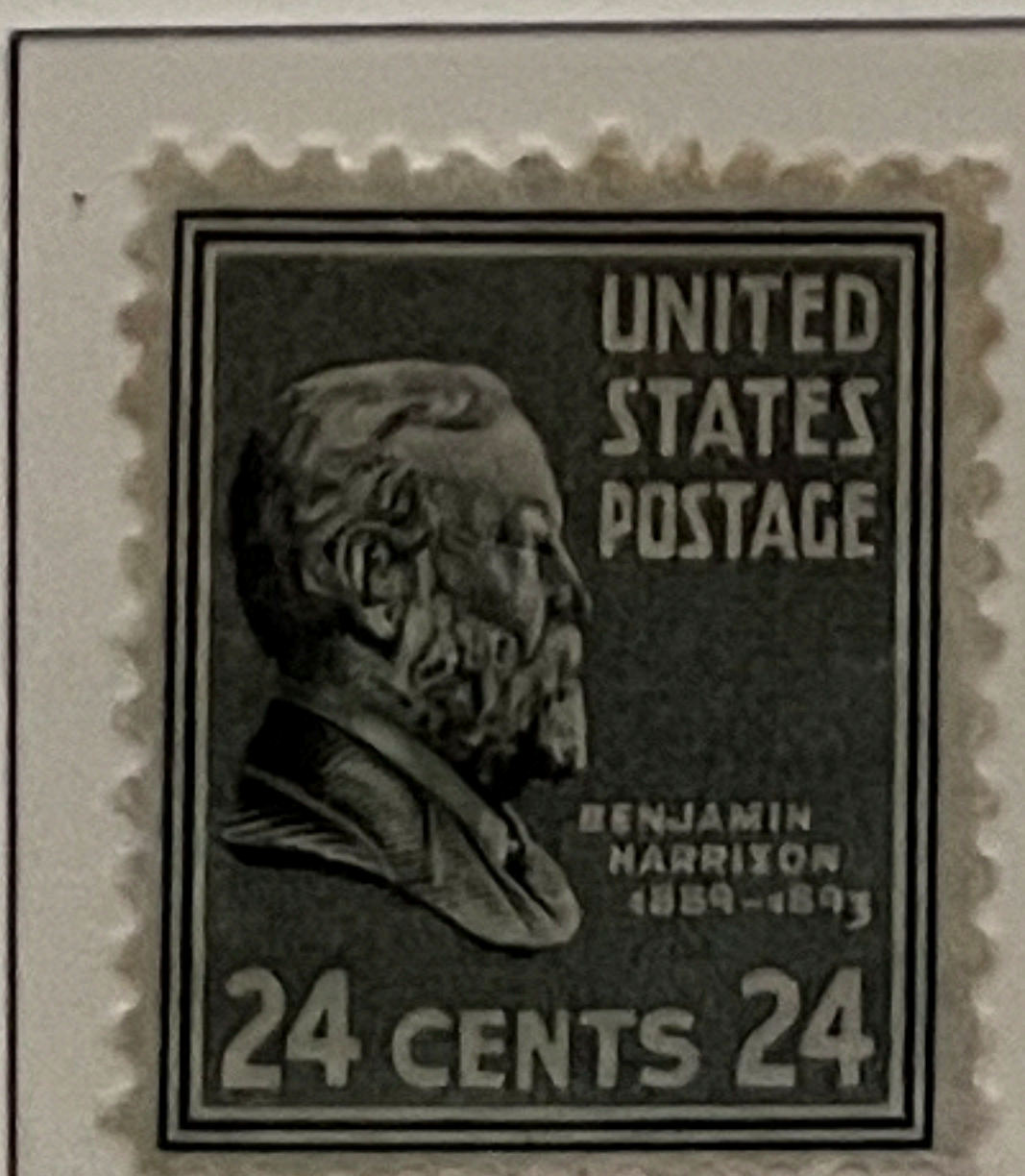

828

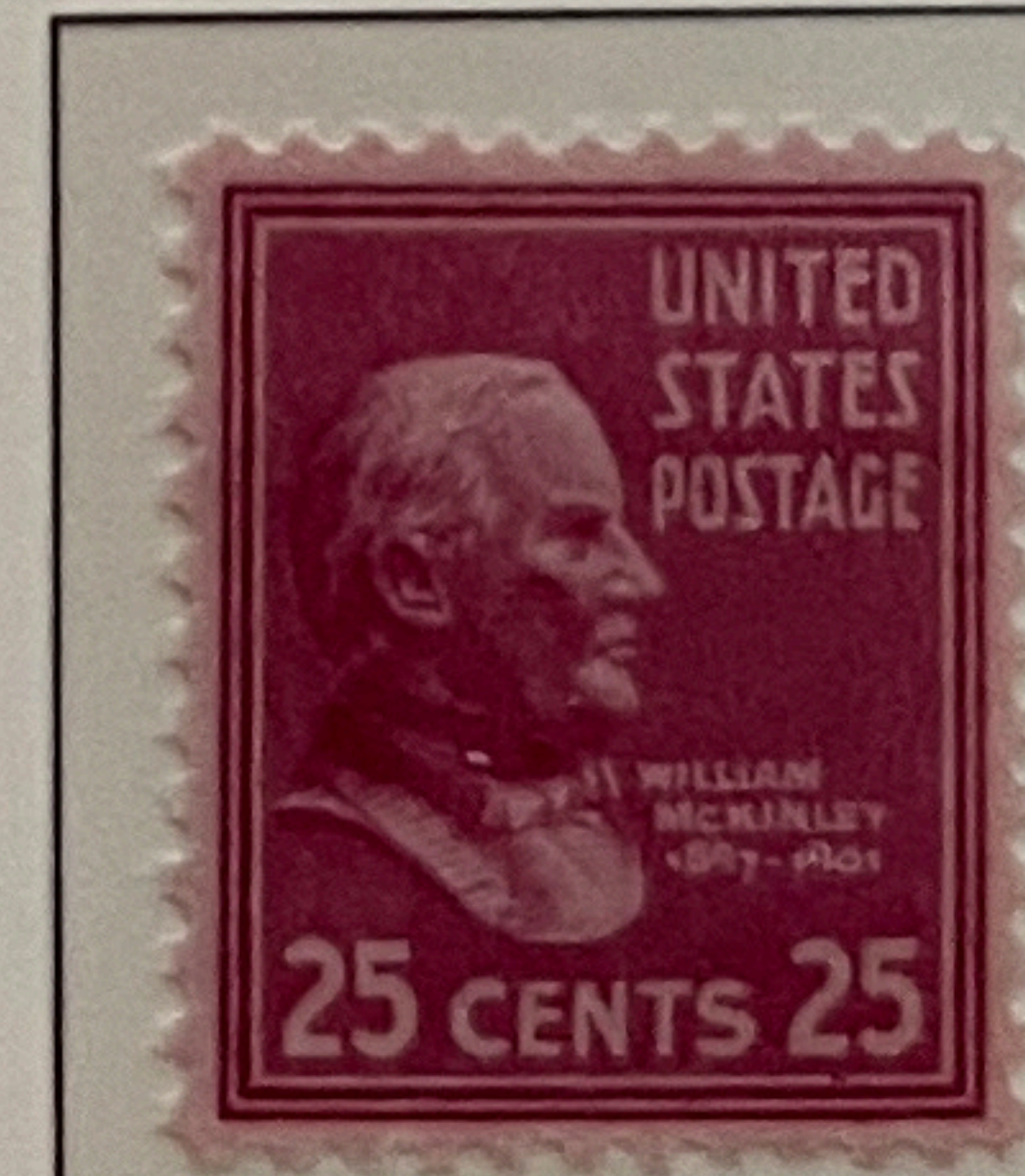

829 NH



830 NH

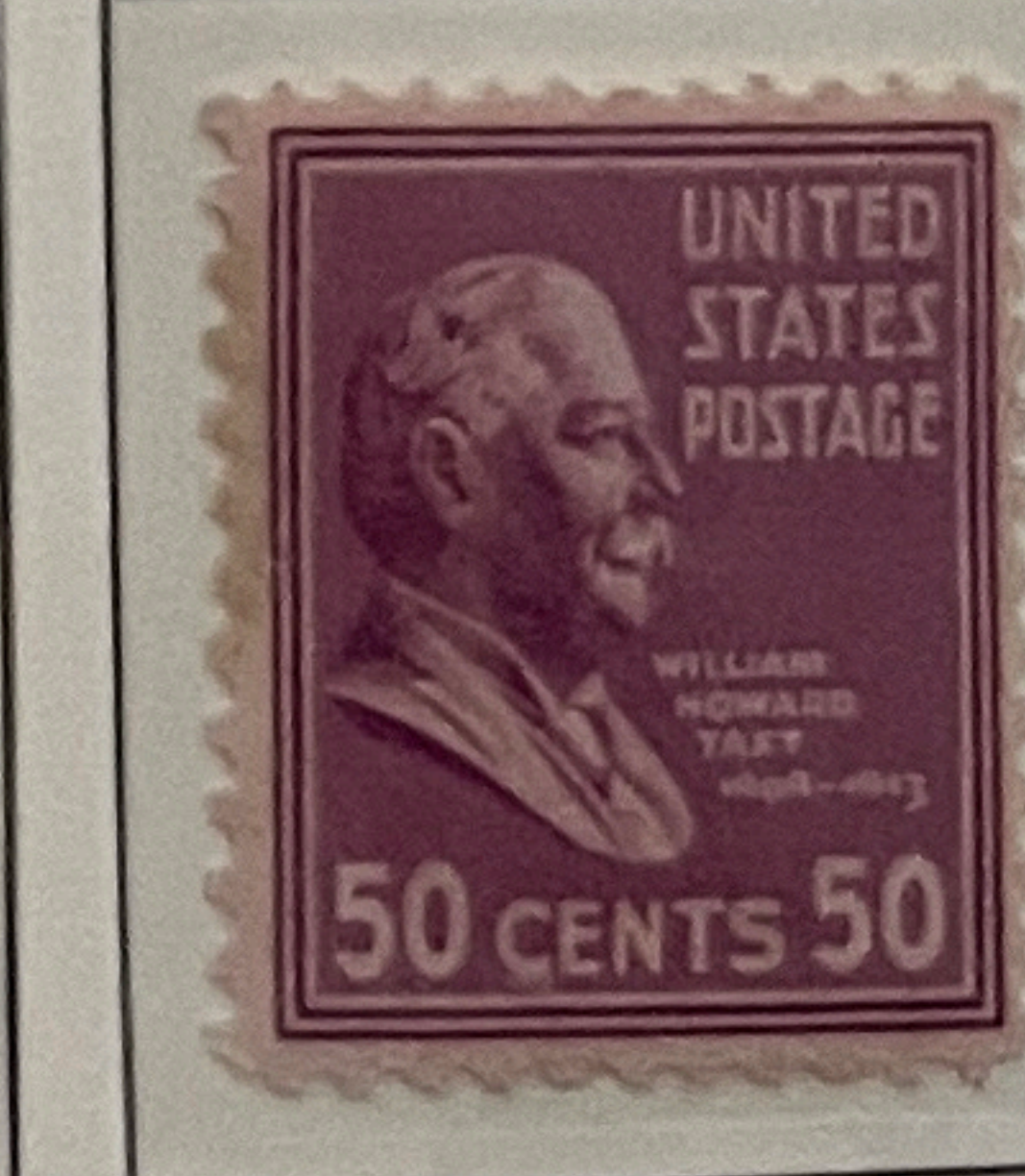

831 NH

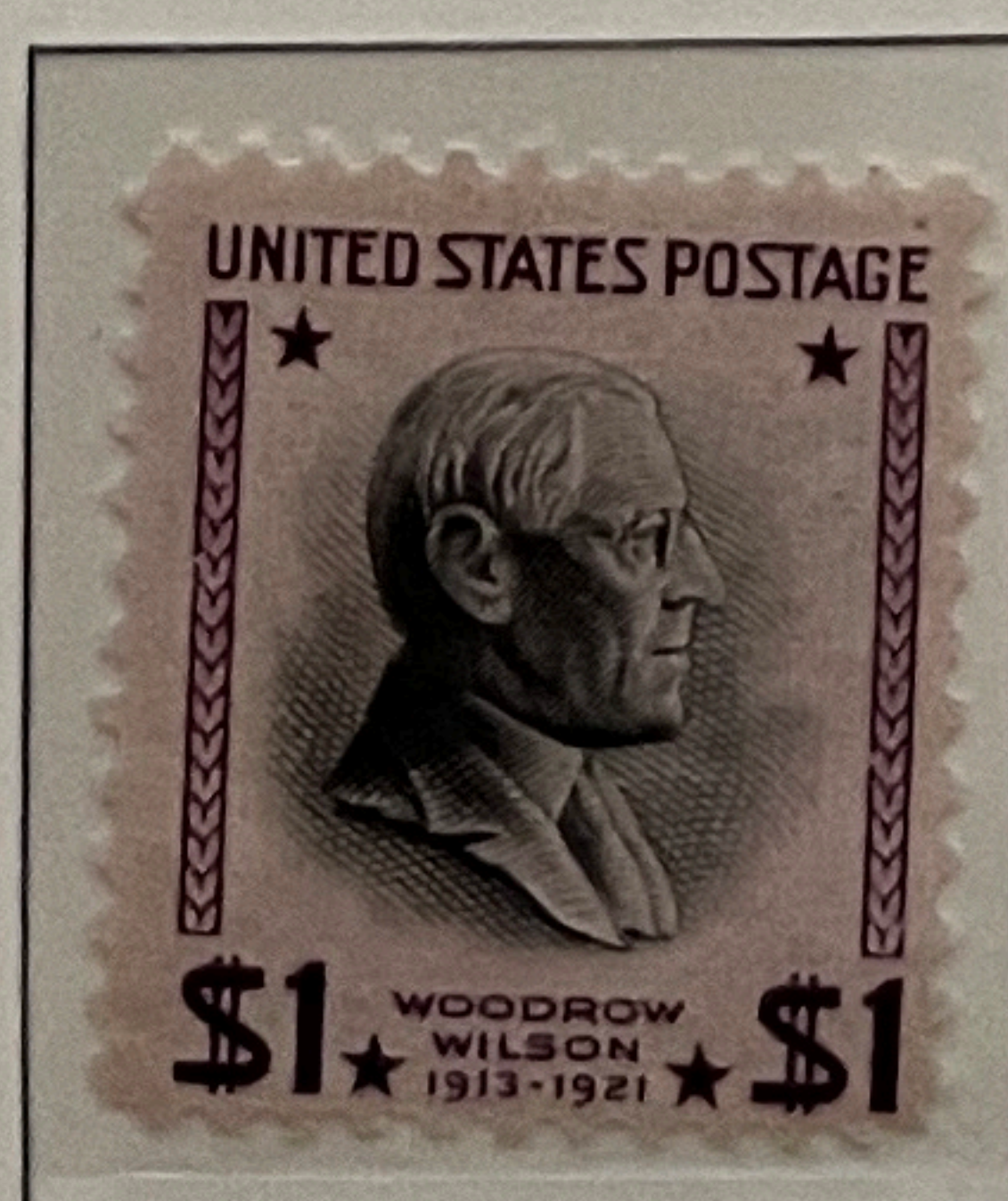

832 NH

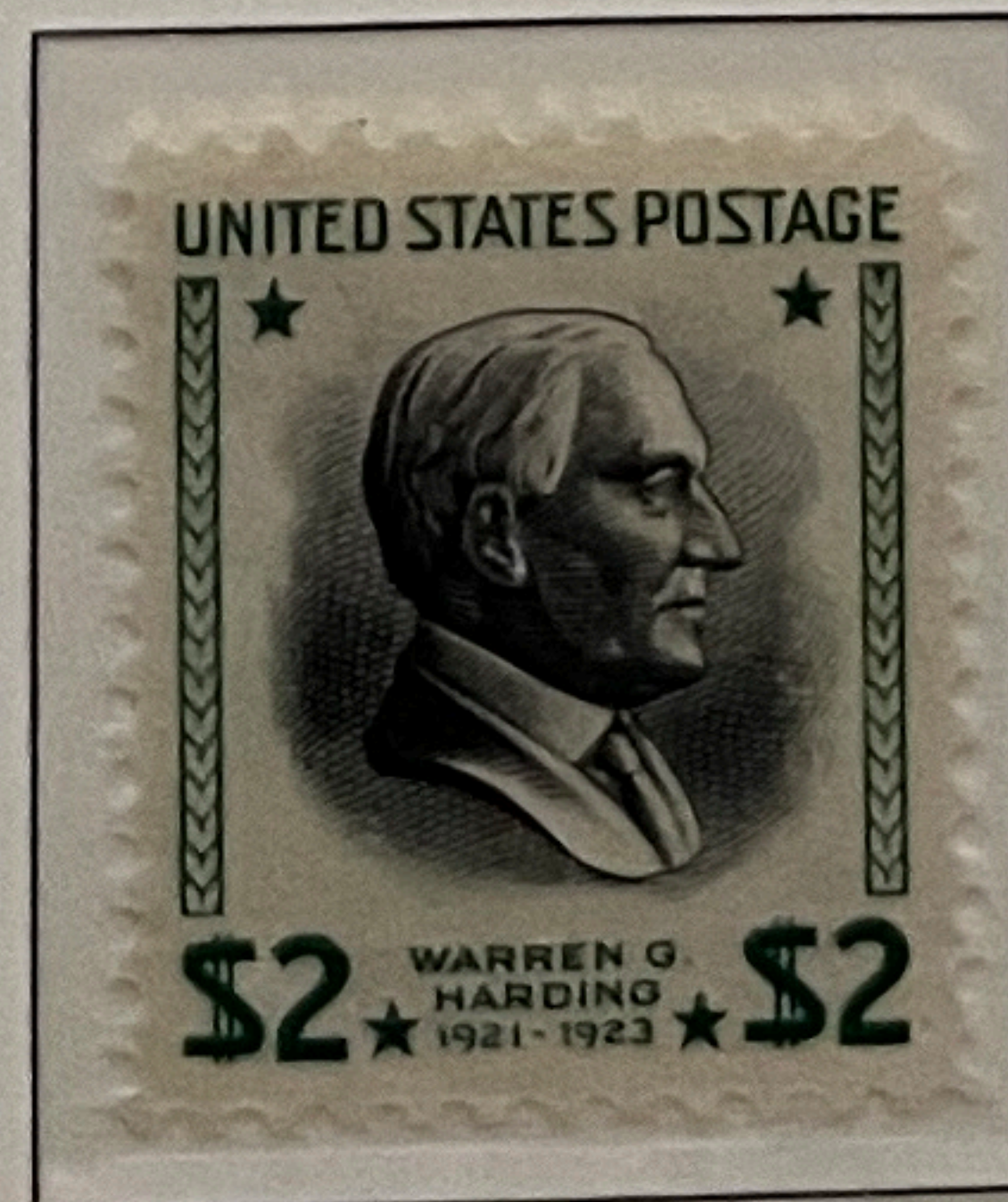

833 NH

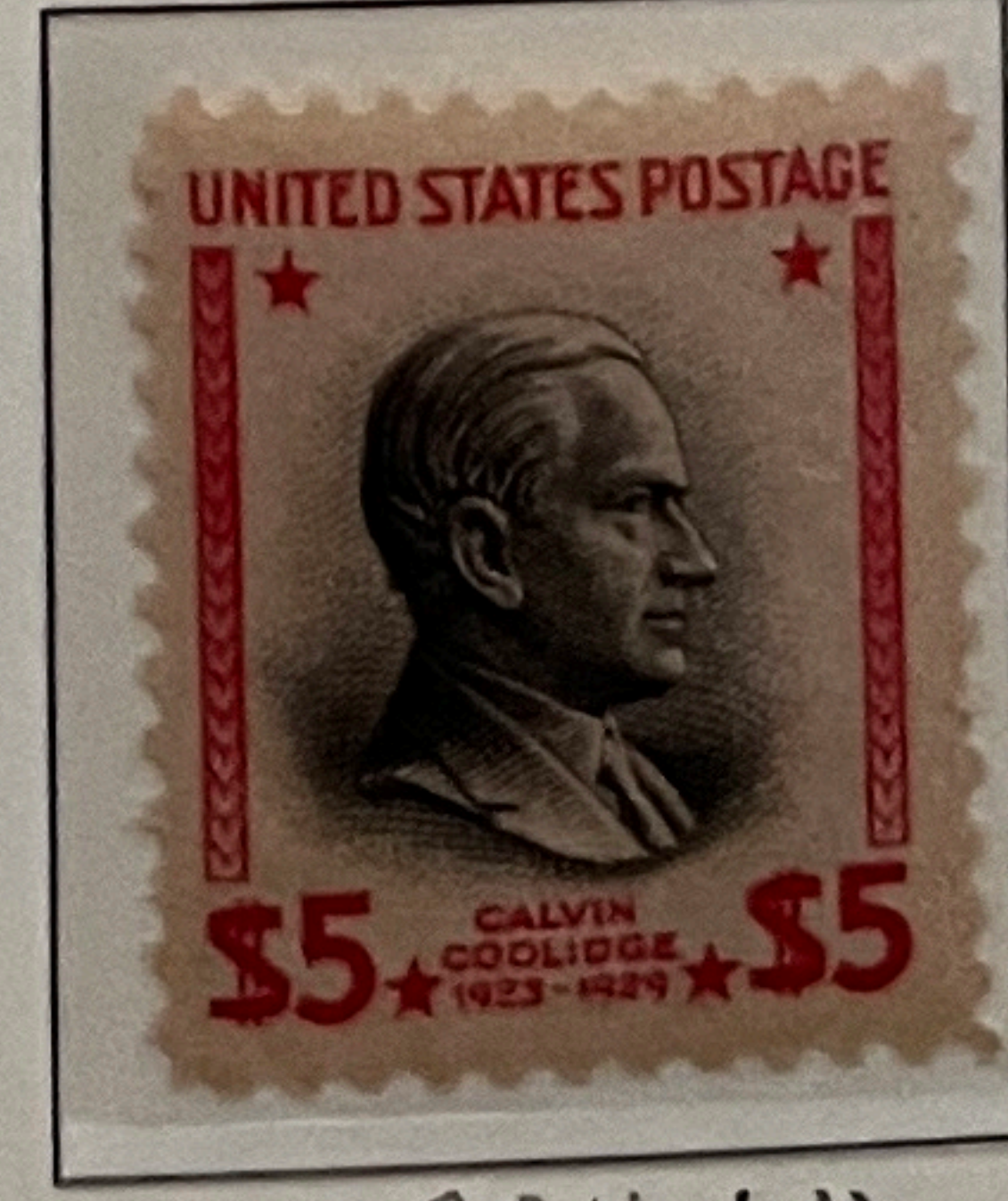

834 LH

1918



C1 NH

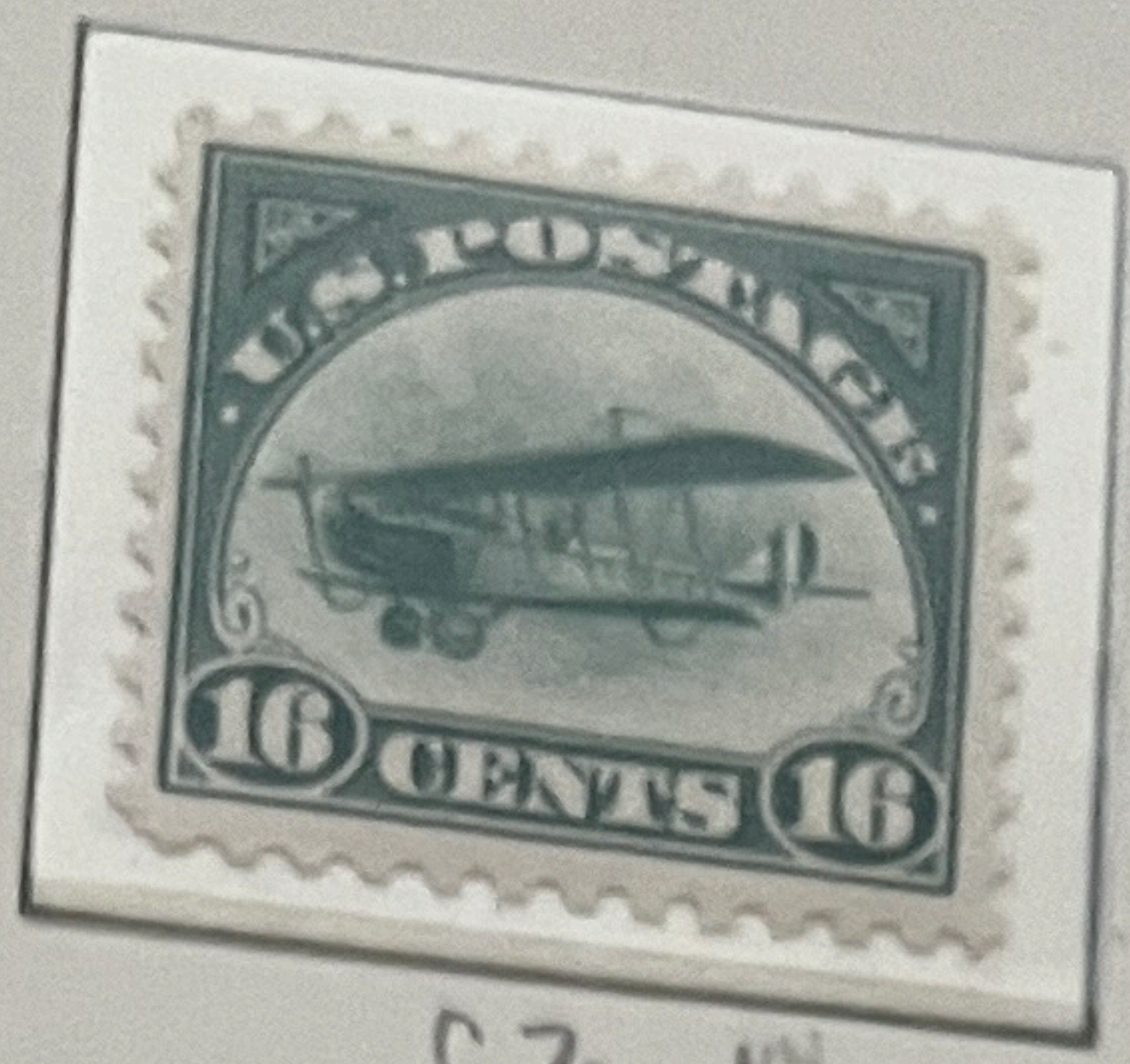

C2 NH

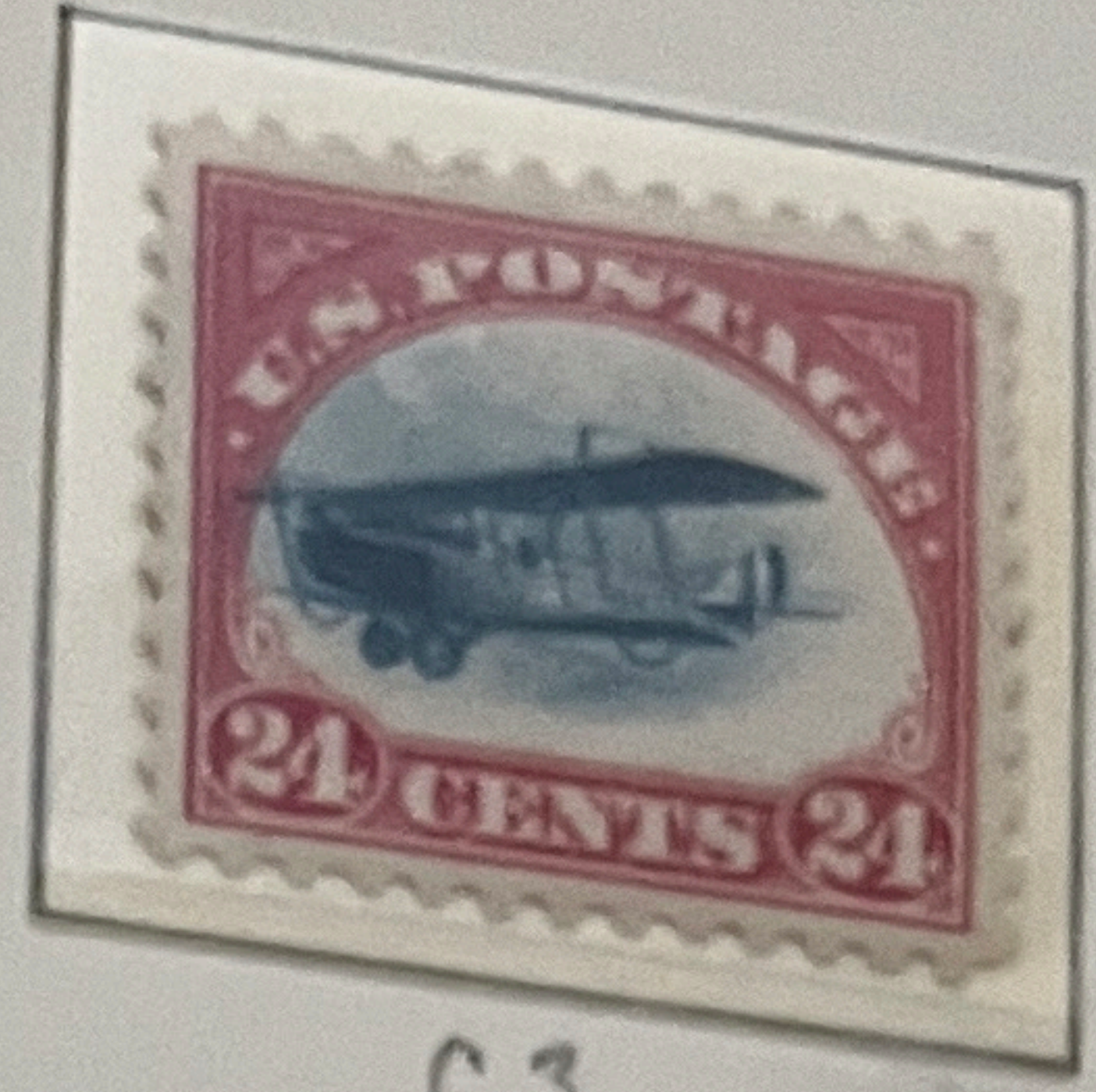

C3 NH

1923

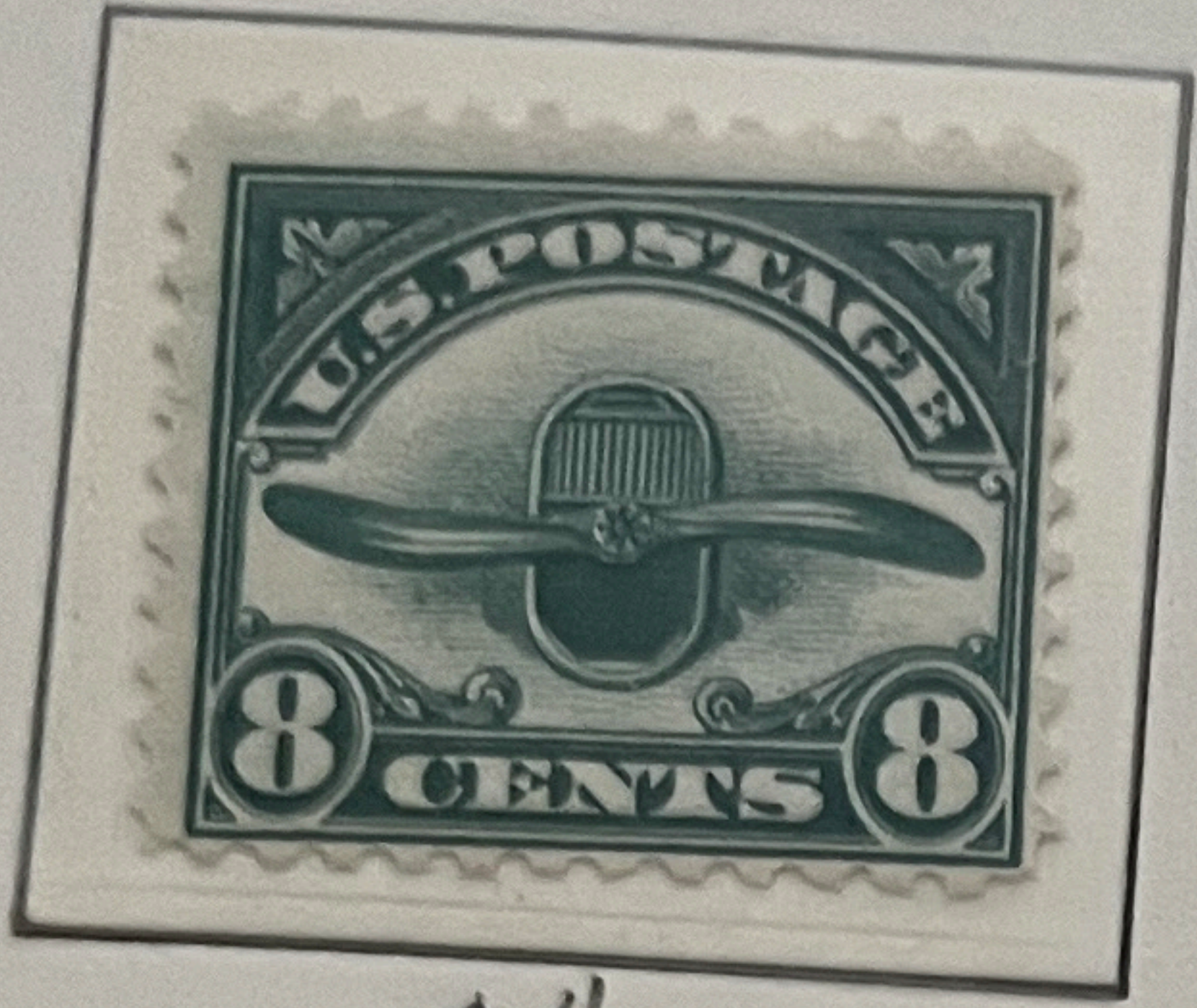

C4 NH



C5 NH

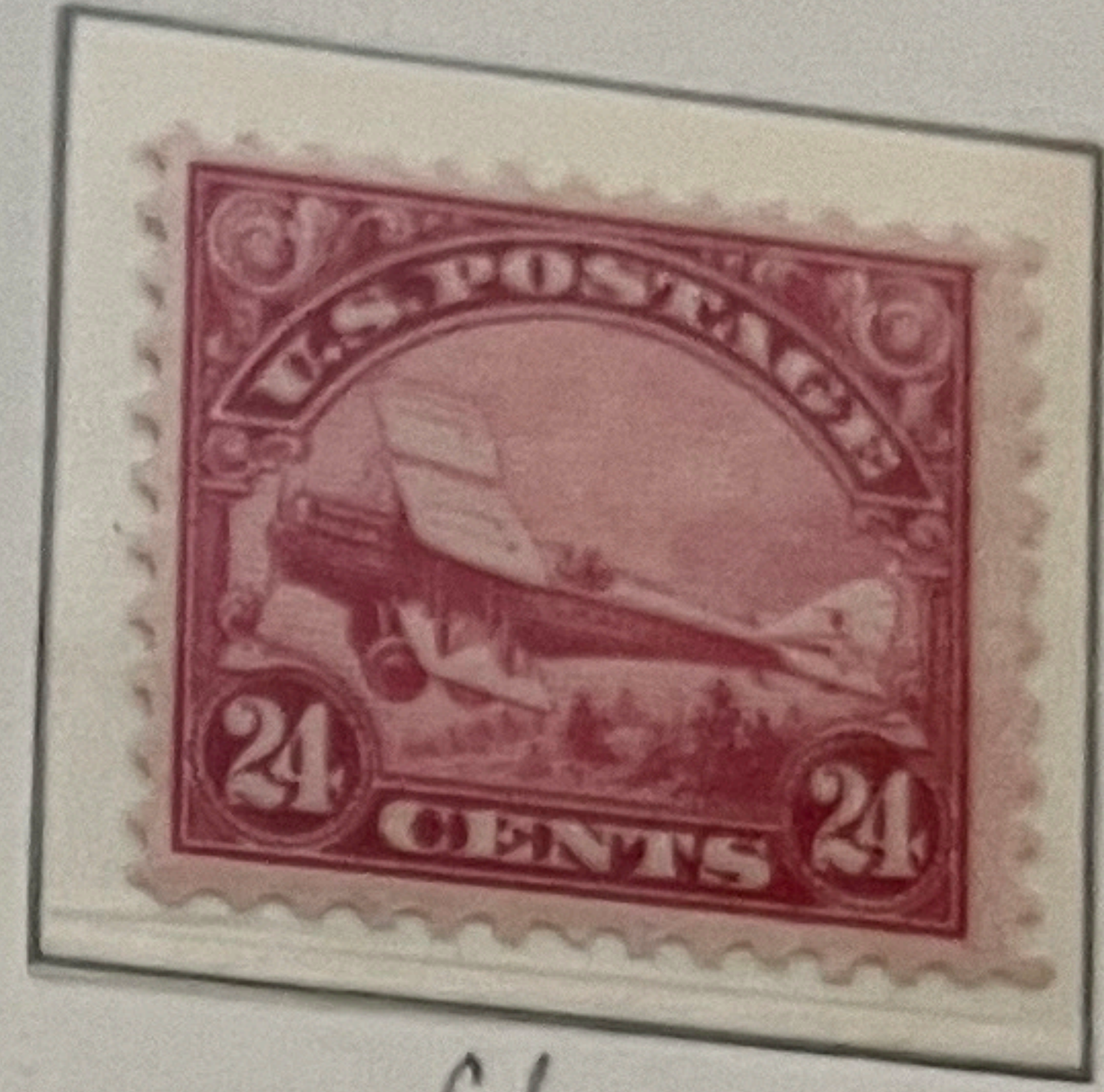

C6 NH

1926/27



C7

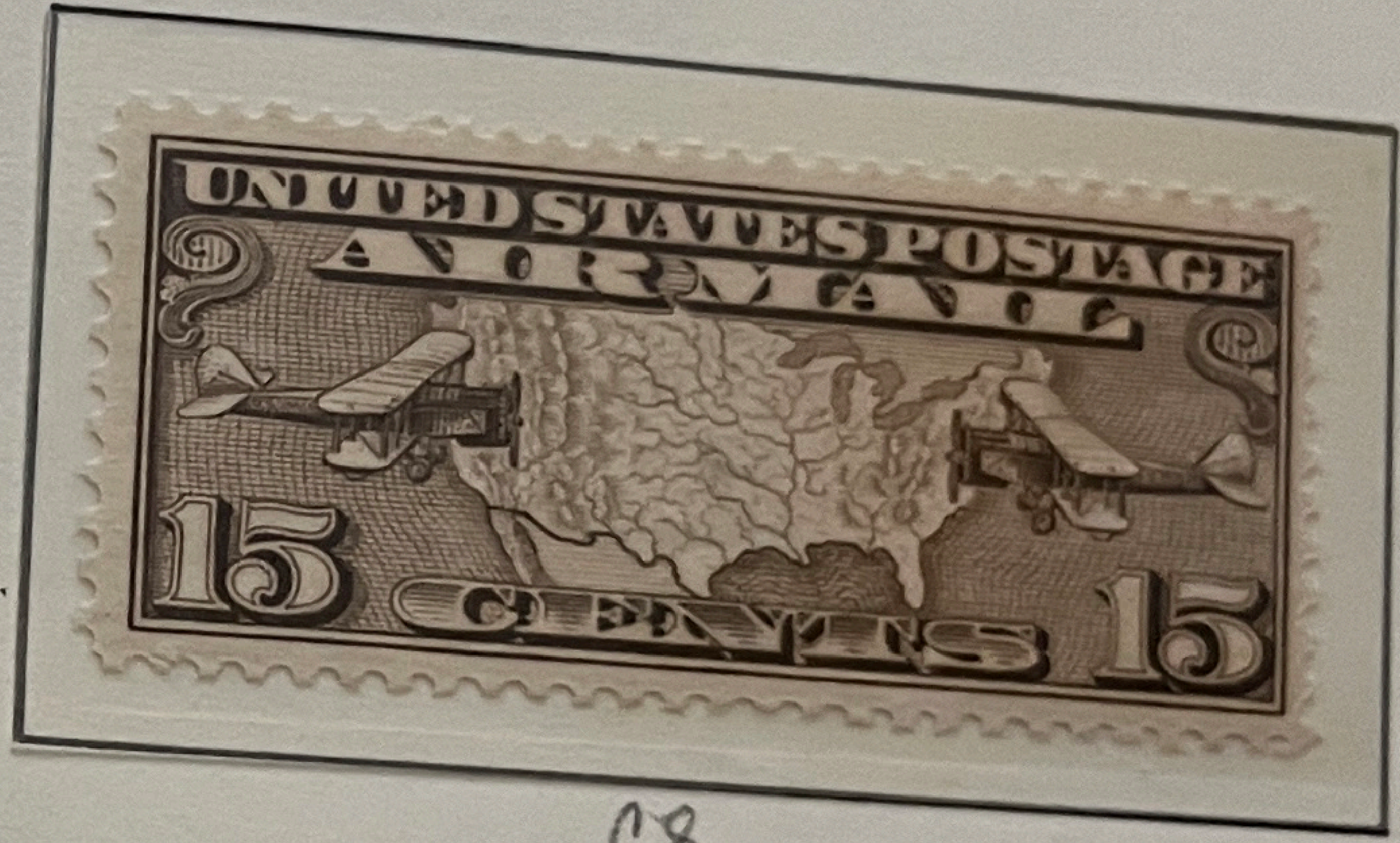

C8



C9

1927



C10

UNITED STATES

Air Post Stamps - Luftpostmarken

1930



C13

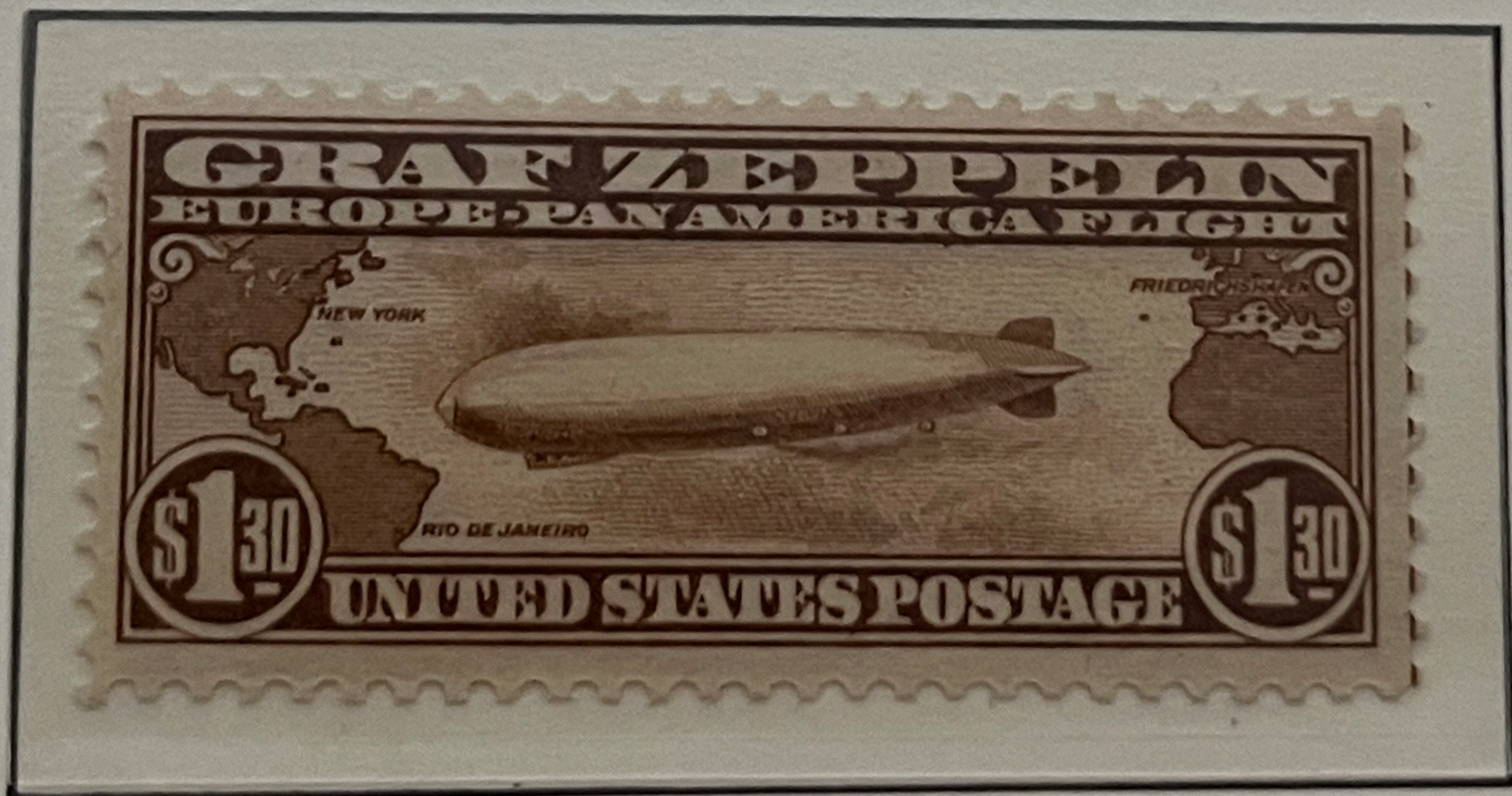

C14



C15

UNITED STATES

Special Delivery Stamps – Eilmarken

1885

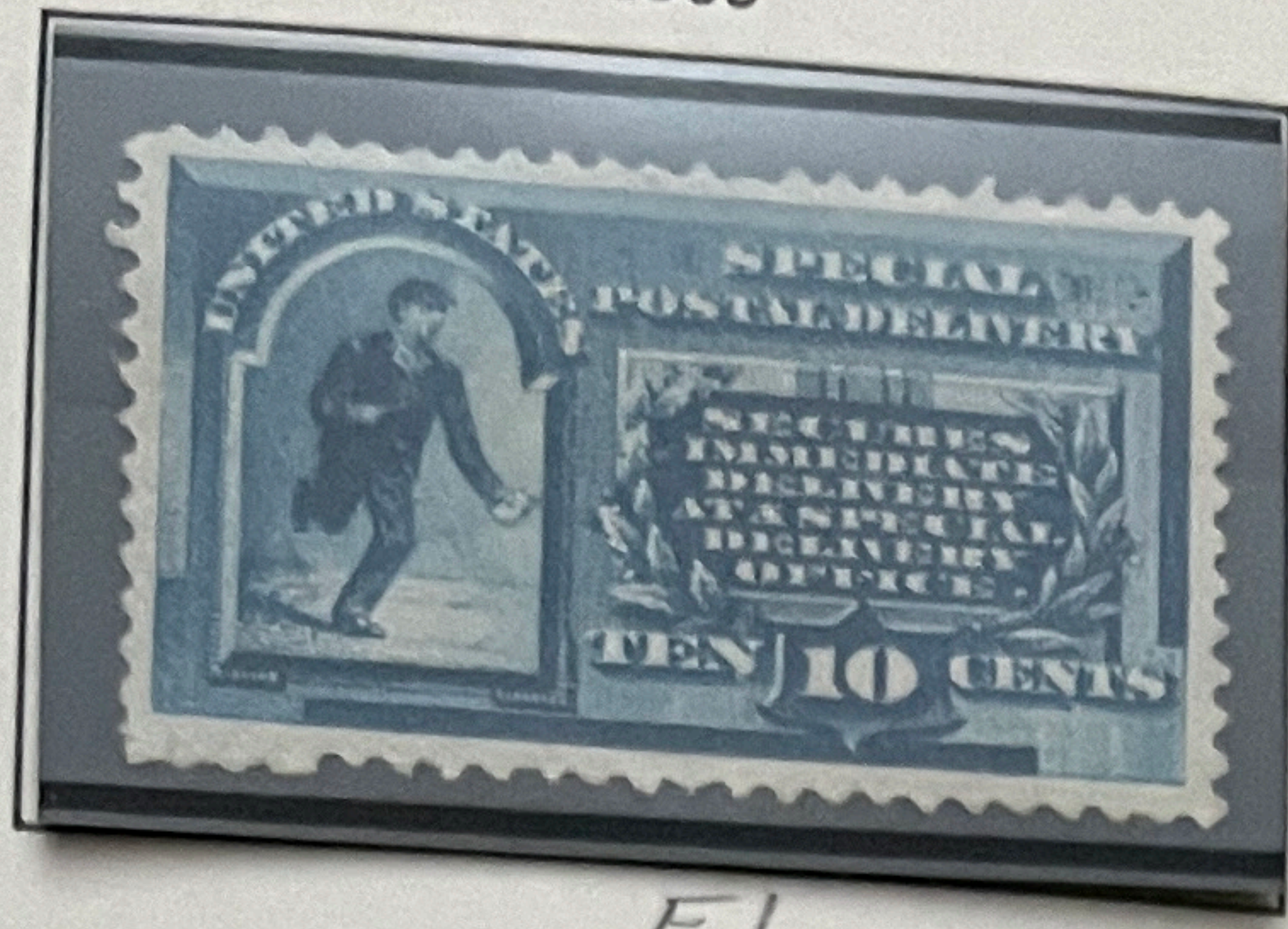

1888



1893

E1



1894

E2



1895 Wmk. USPS Wz.

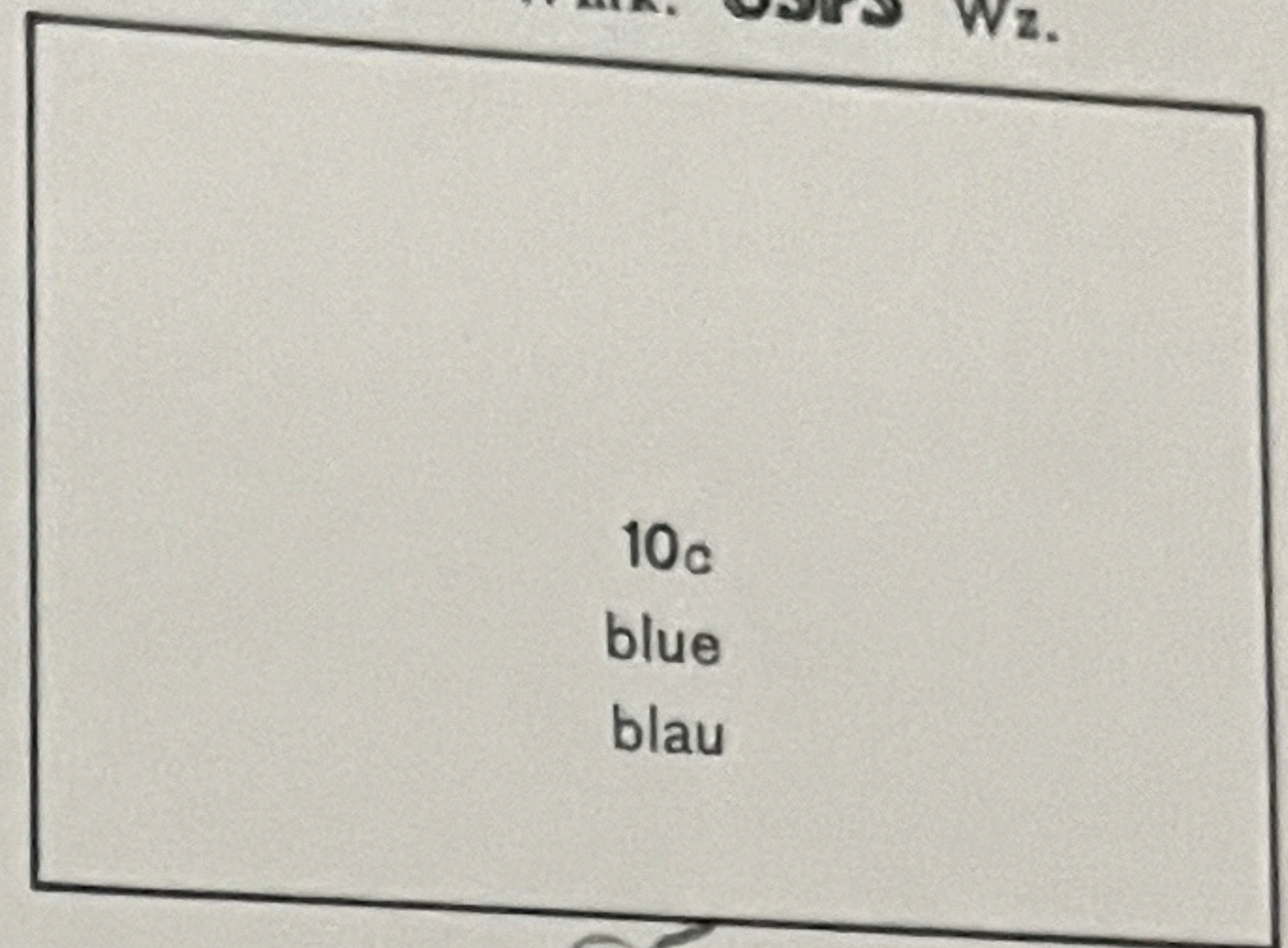

E3

1902



E4

1908



1902

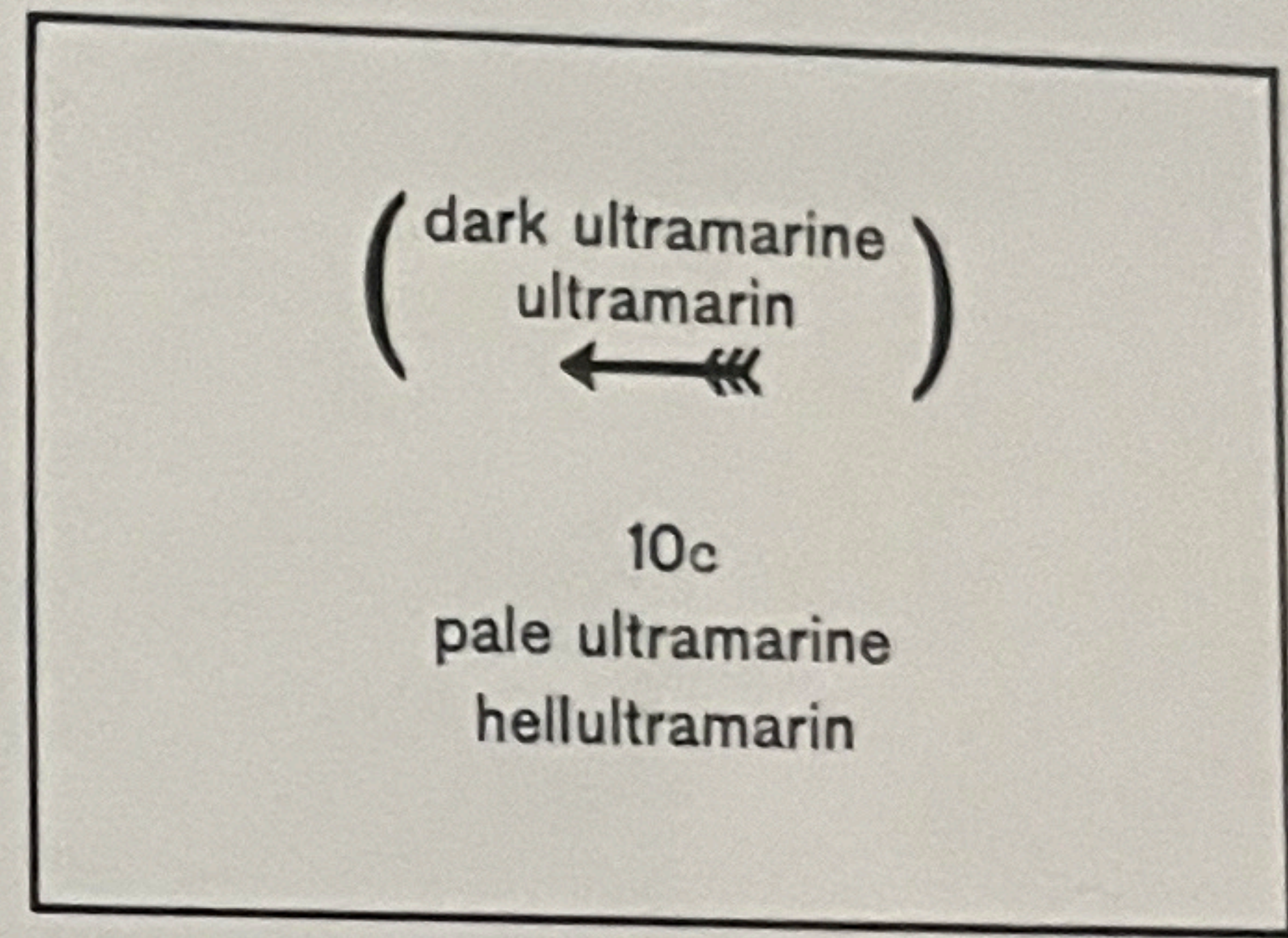

E6

Perf. 12 Gez.

Wmk.

1911 / 14 USPS

E7

Wz.

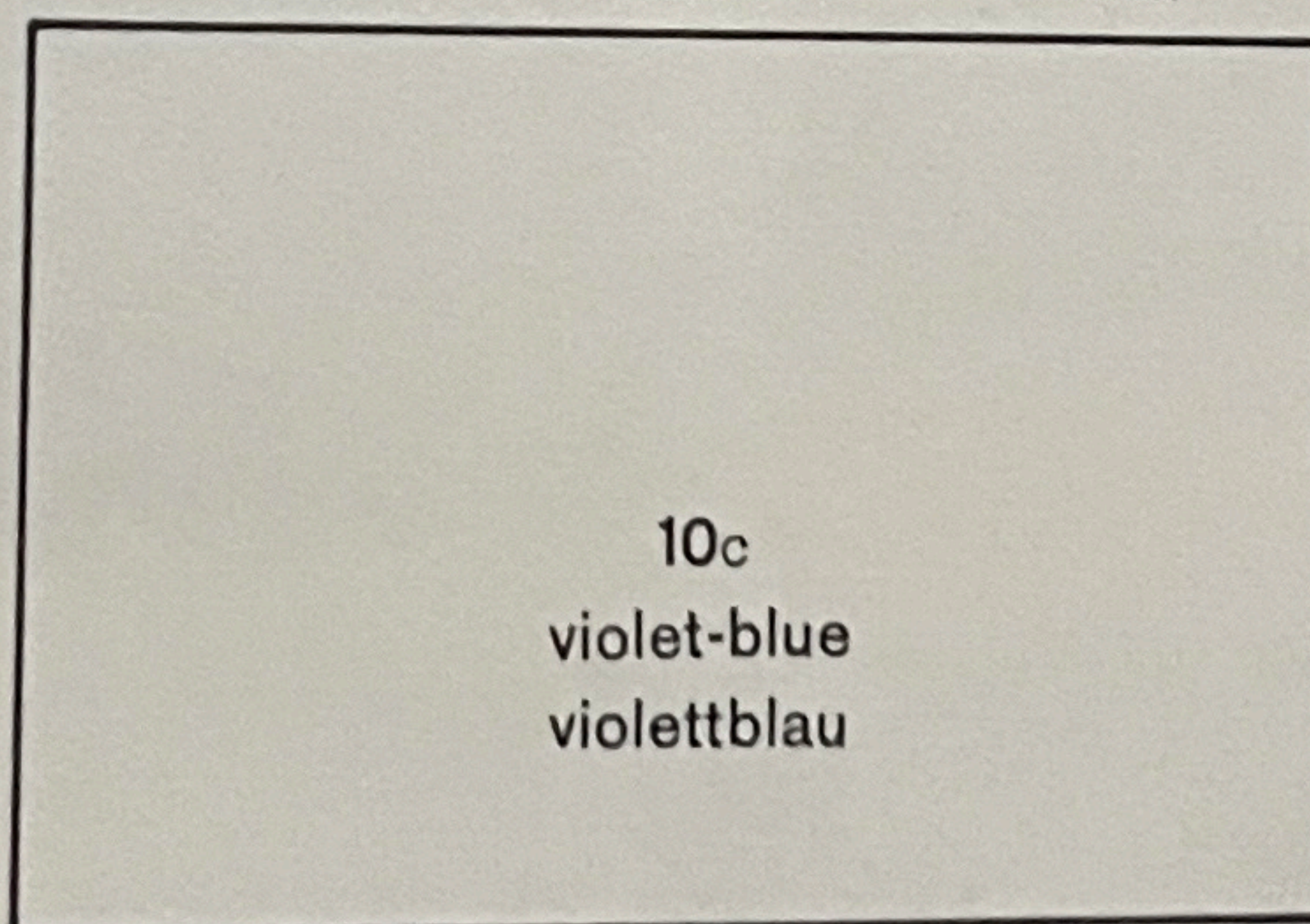
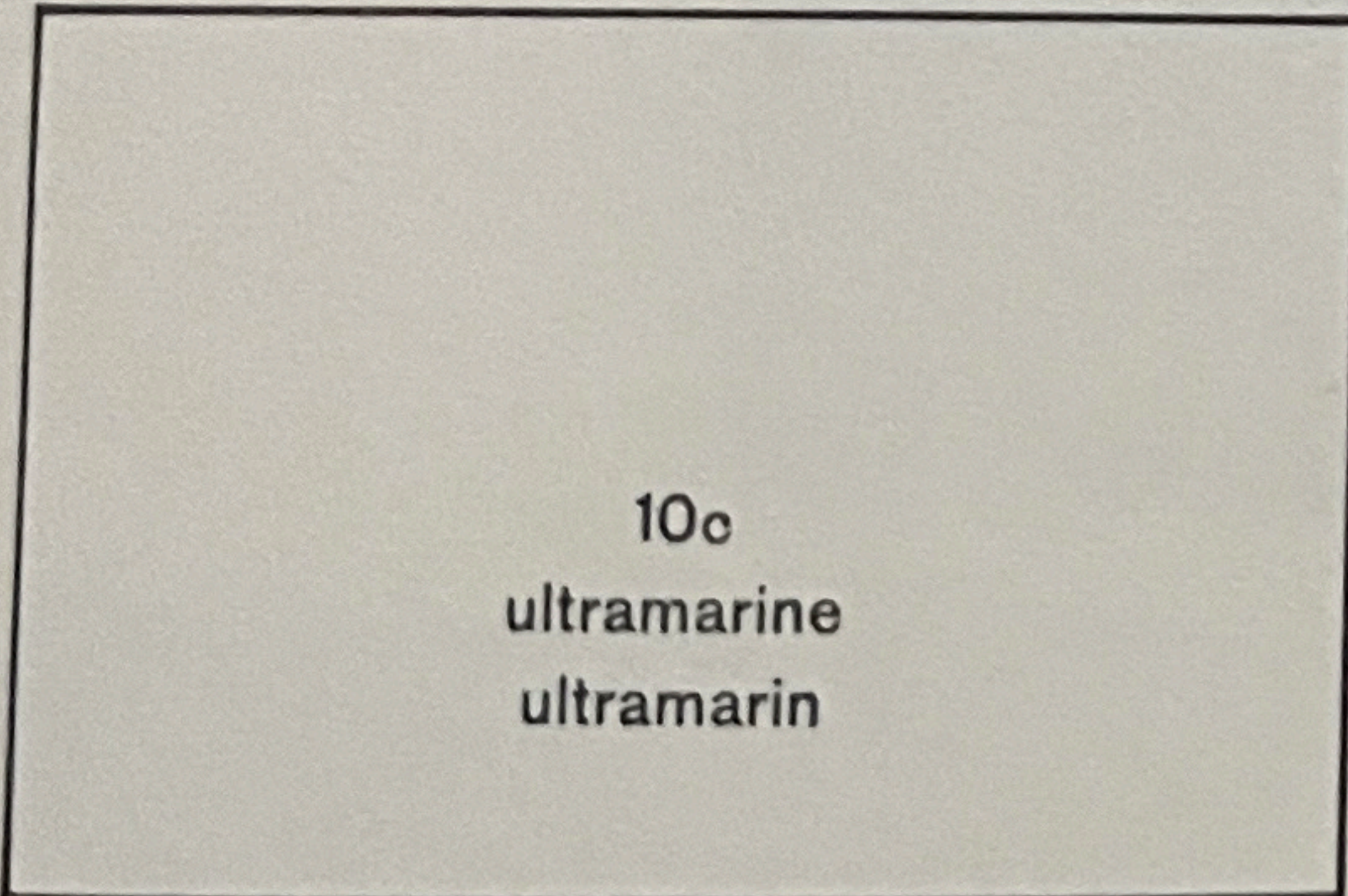

Perf. 10 Gez.

1916 Perf. 10 Gez.

Unwatermarked - Ohne Wasserzeichen

1917 Perf. 11 Gez.

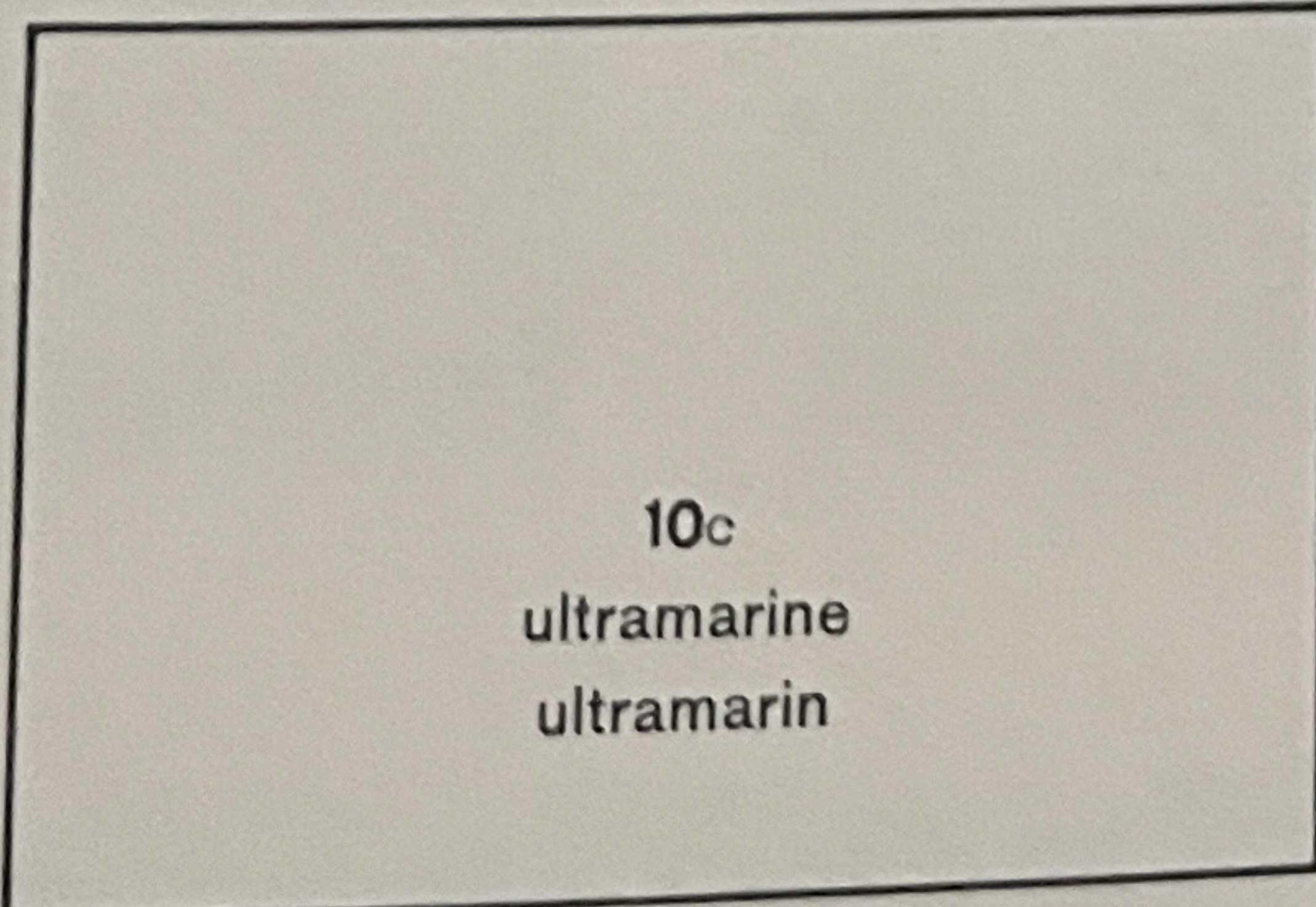

E11



UNITED STATES

Parcel Post Stamps - Paketmarken

1912/13

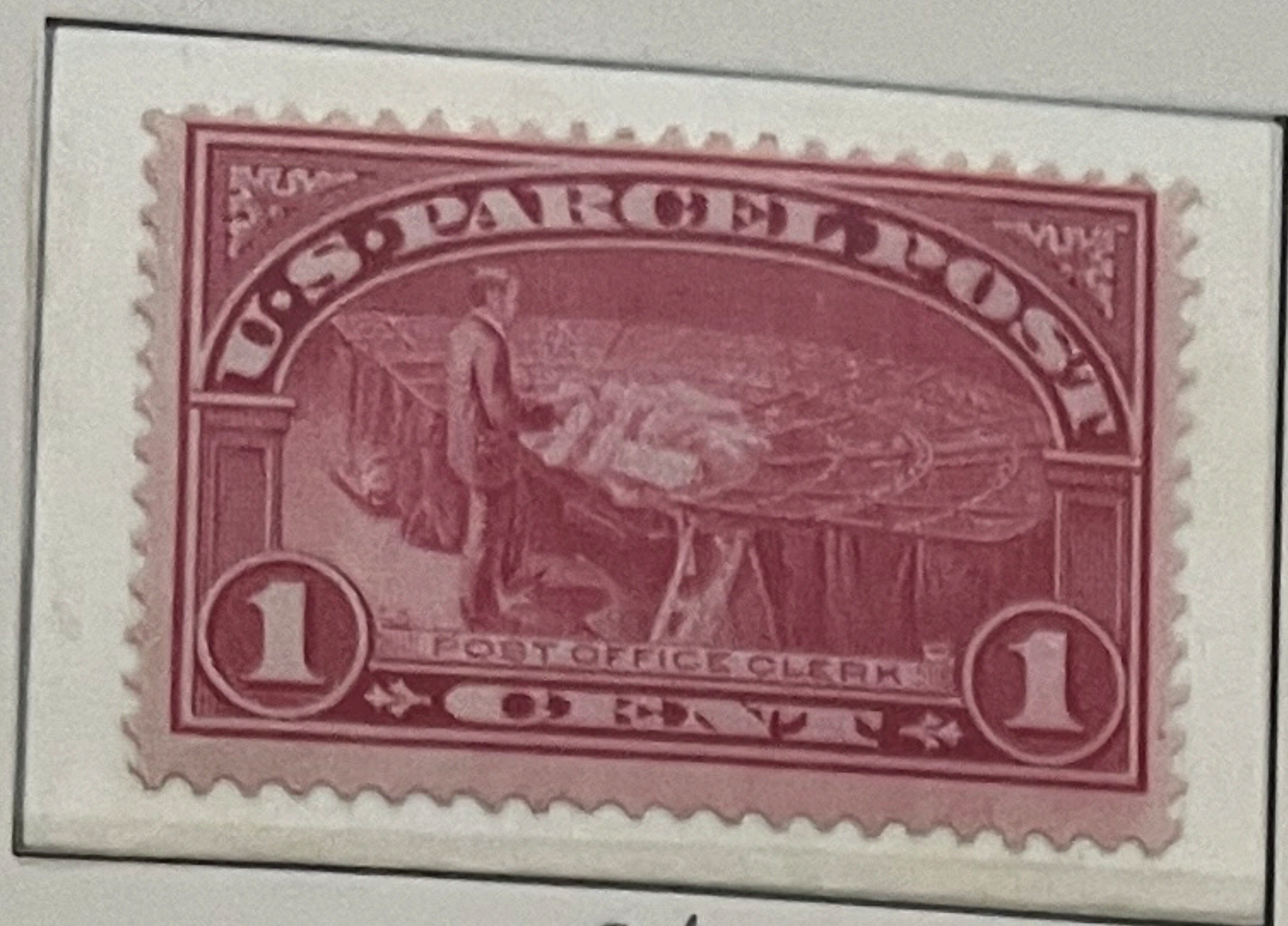

Q1



Q2

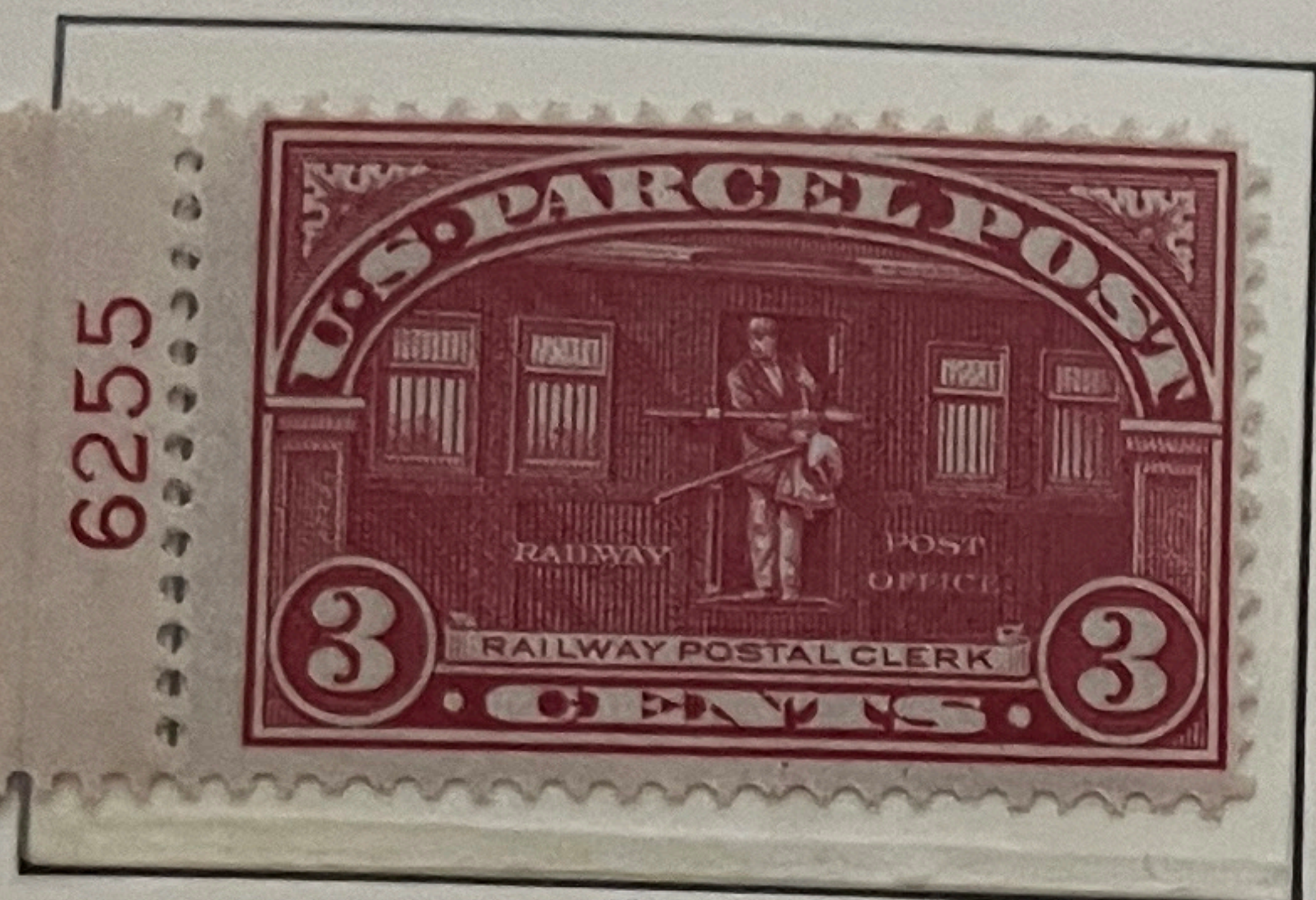

Q3



Q4

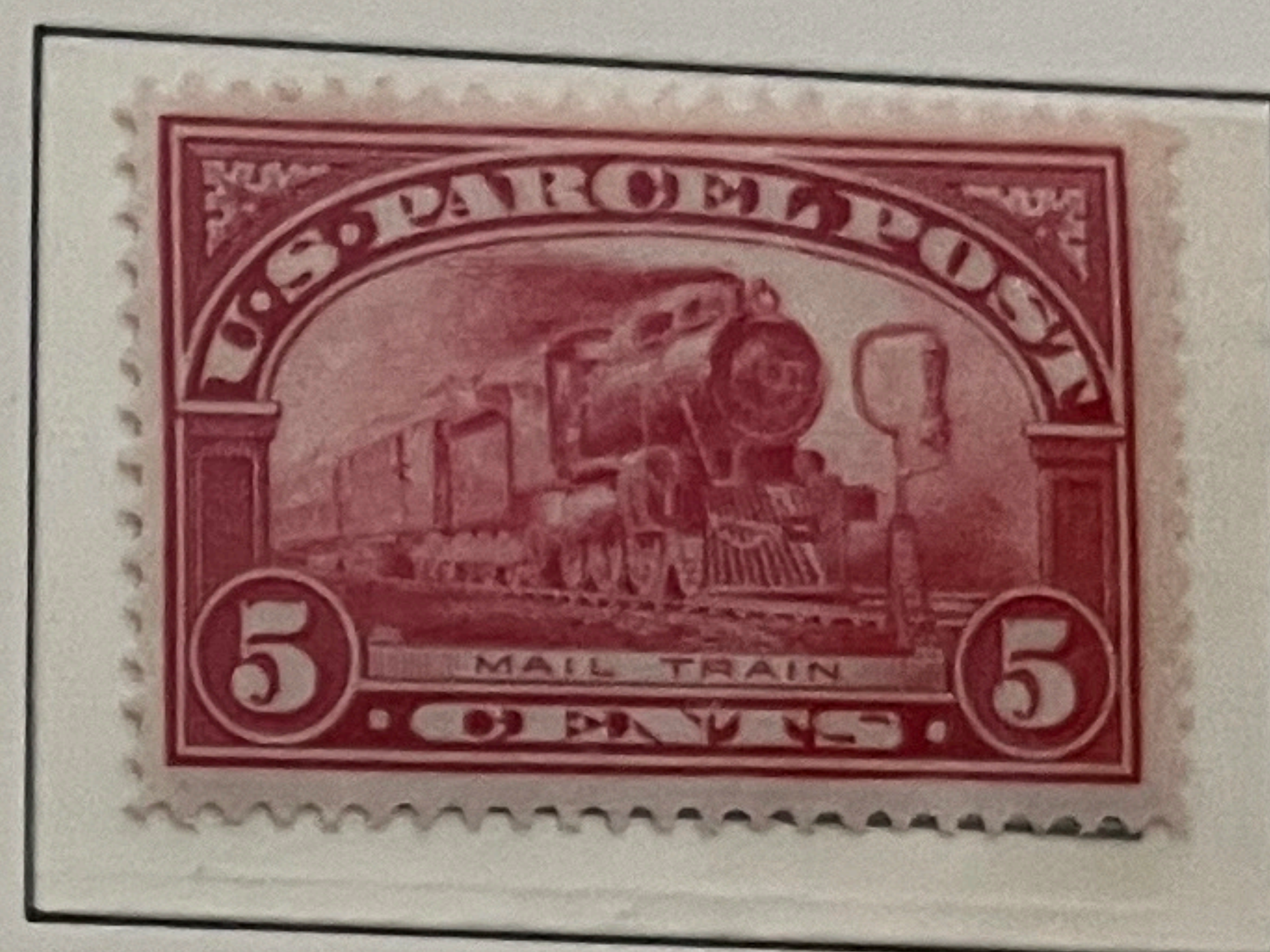

Q5



Q6



Q7



Q8



Q9



Q10



Q11

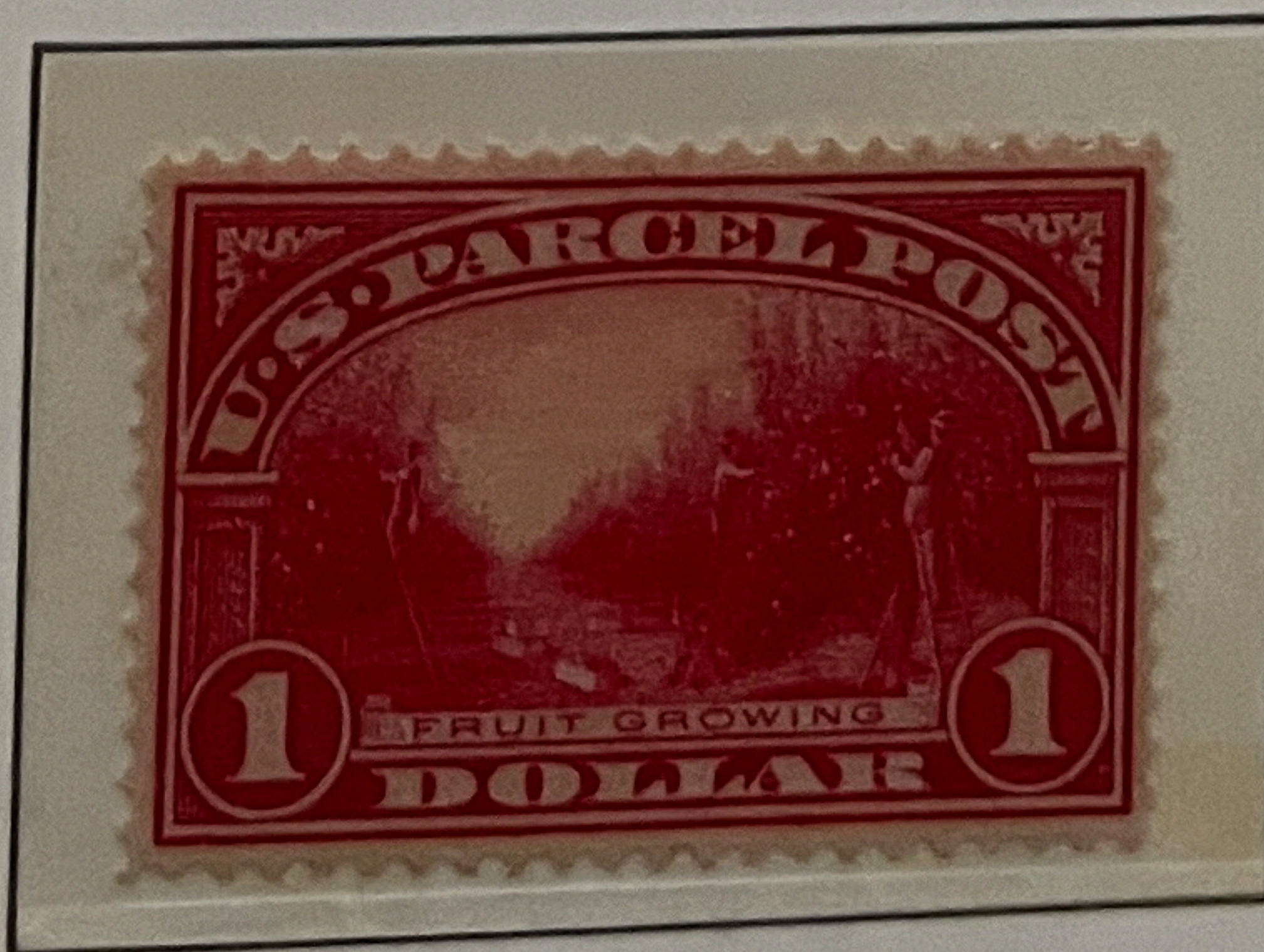

Q12

UNITED STATES

United States Offices in China

Ausgaben für das Auslands - Postamt Schanghai

1919



K1



K2



K7



K8



K9



40c on/auf 20c
deep ultram.
ultramarin



K15



K16

1922



K17



K18

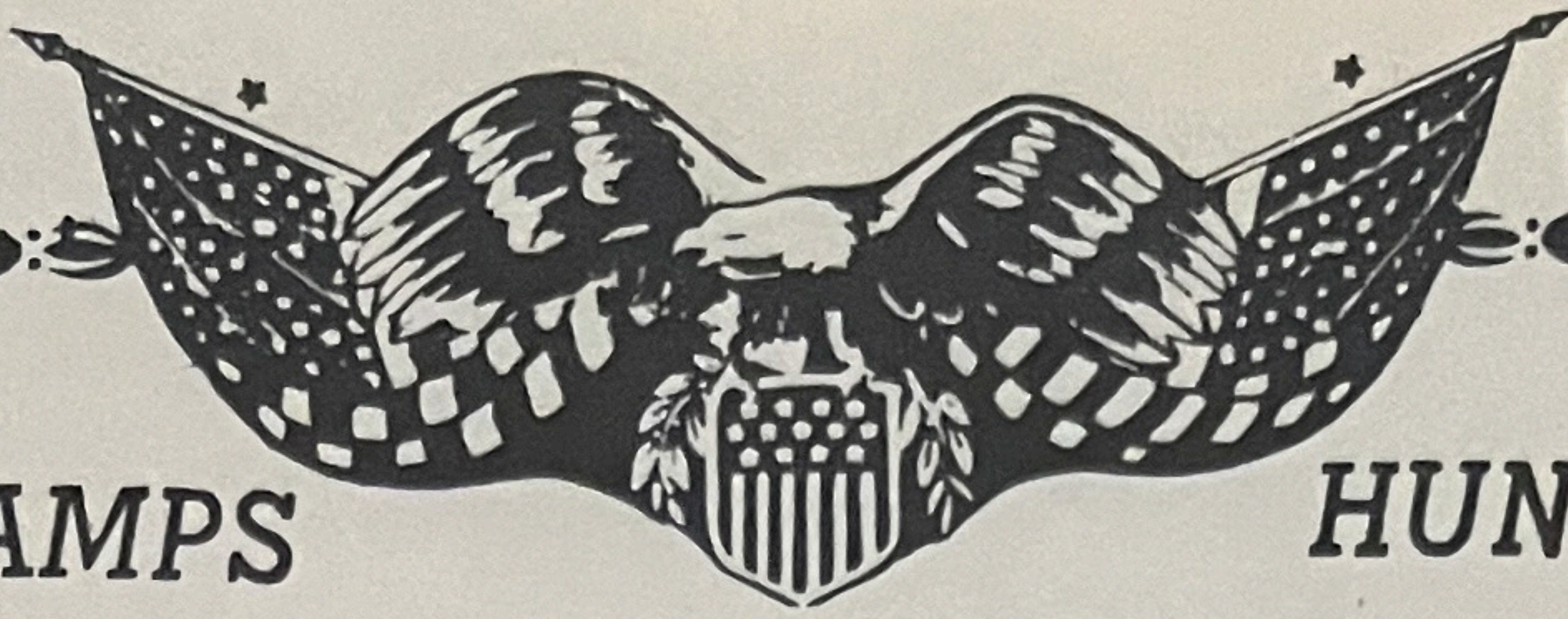

HUNTING PERMIT STAMPS

HUNTING PERMIT STAMPS

ISSUED to license hunters as authorized by Act of Congress. The revenue produced goes to maintain waterfowl life in the United States. These stamps are considered by many to be among the most beautiful issues created.

Issue of 1934

Issue of 1935

Issue of 1936



Issue of 1937

Issue of 1938

Issue of 1939

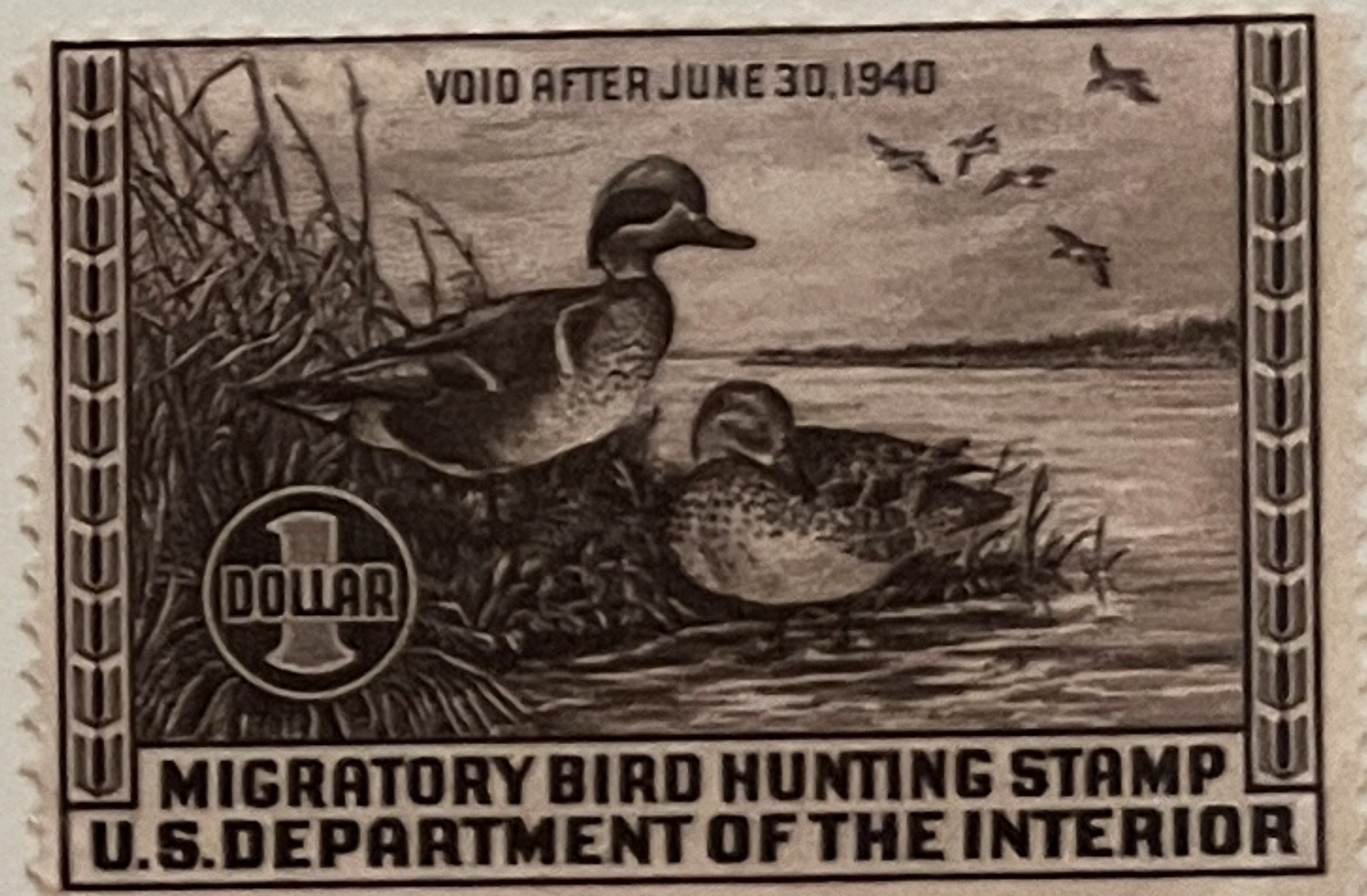

Issue of 1940

Issue of 1941

Issue of 1942

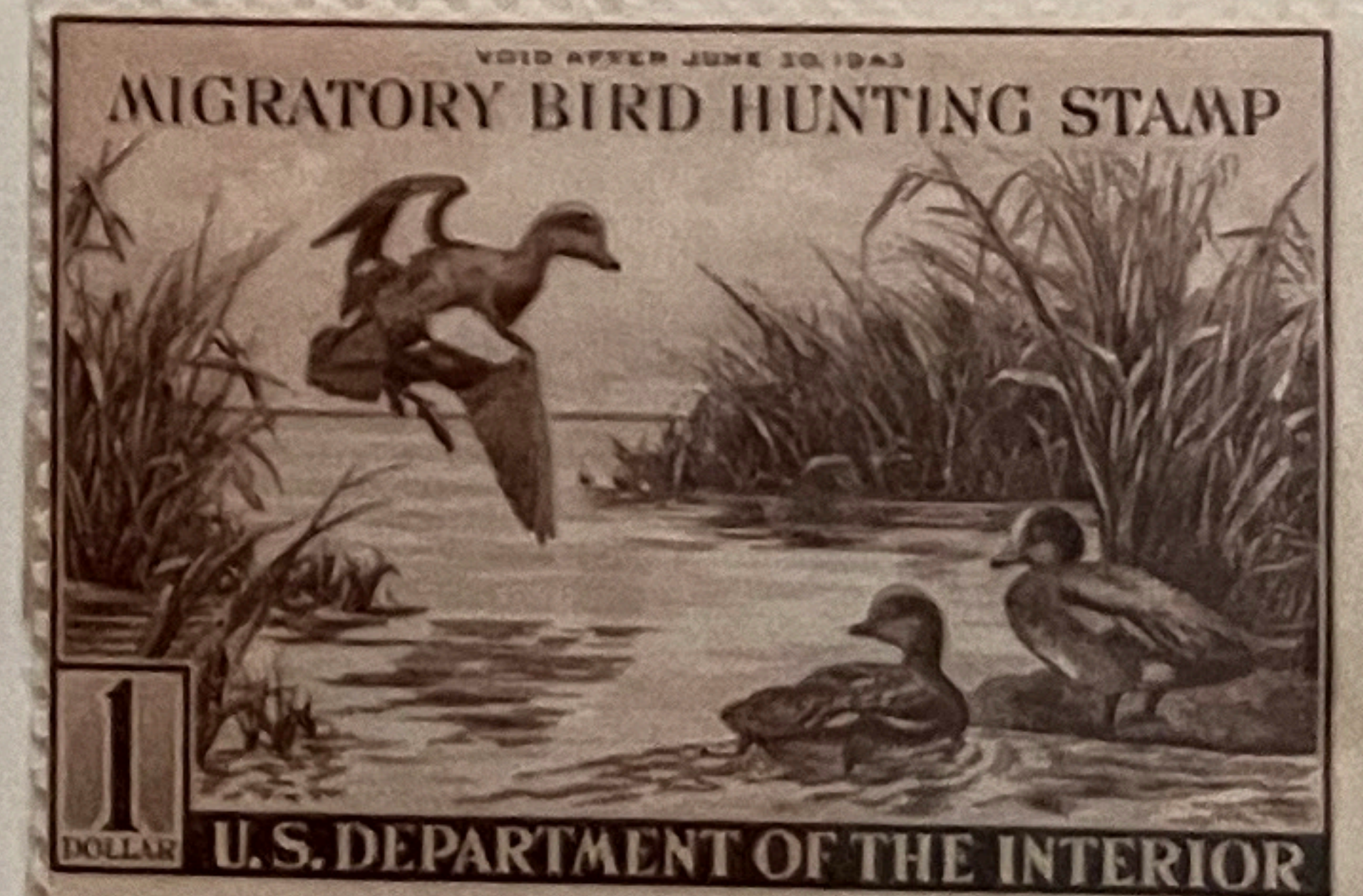
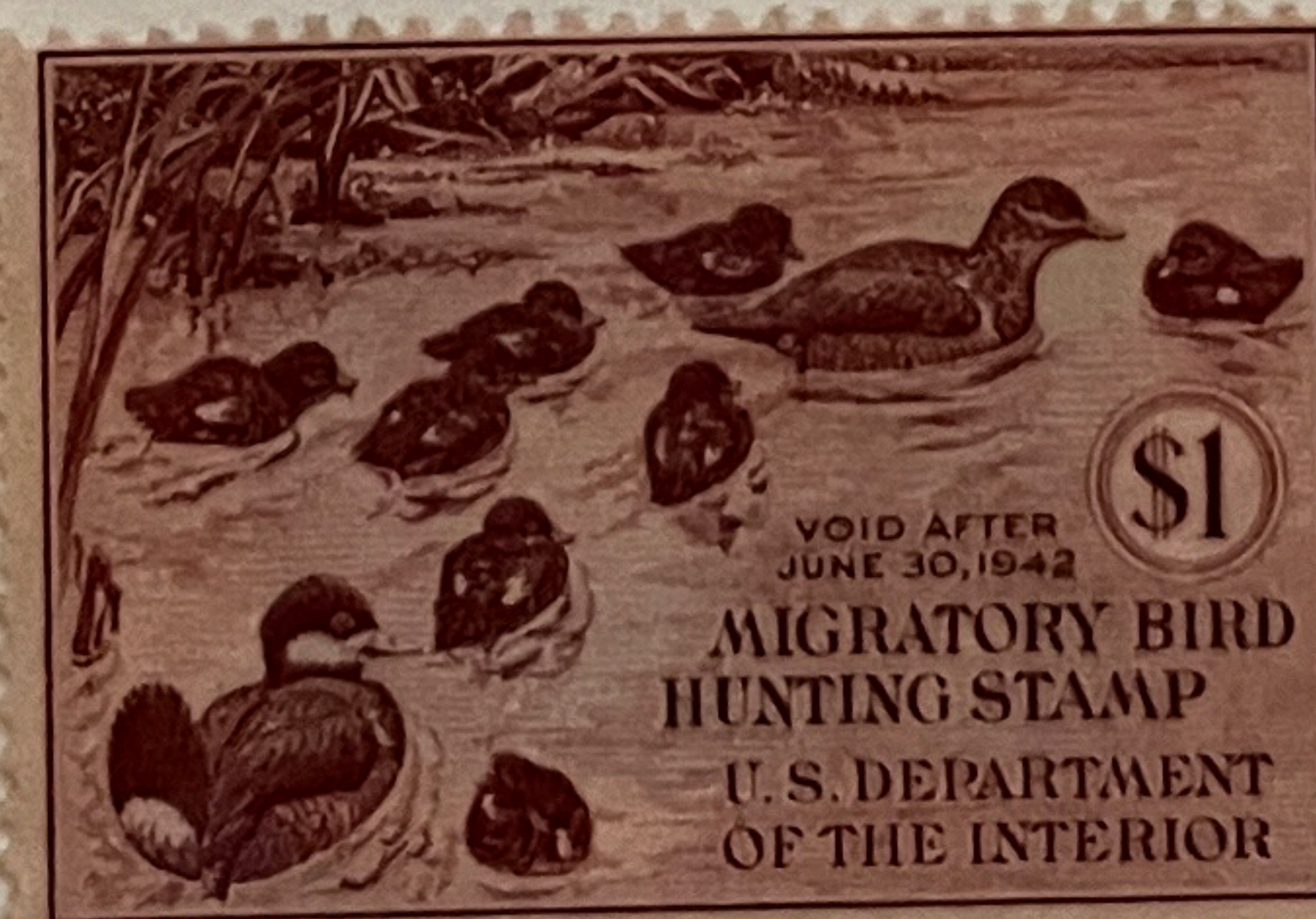
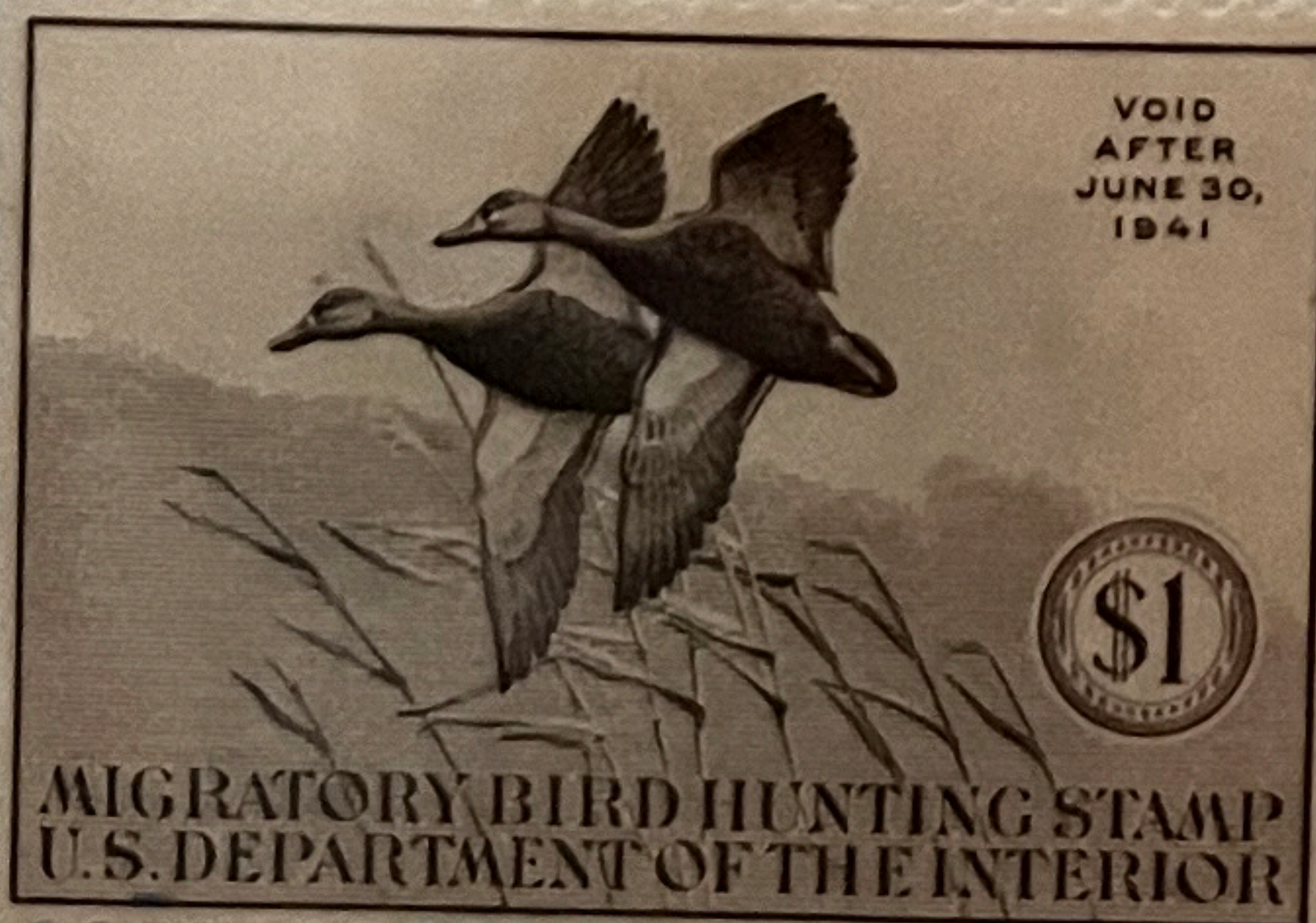

Issue of 1943

Issue of 1944

Issue of 1945

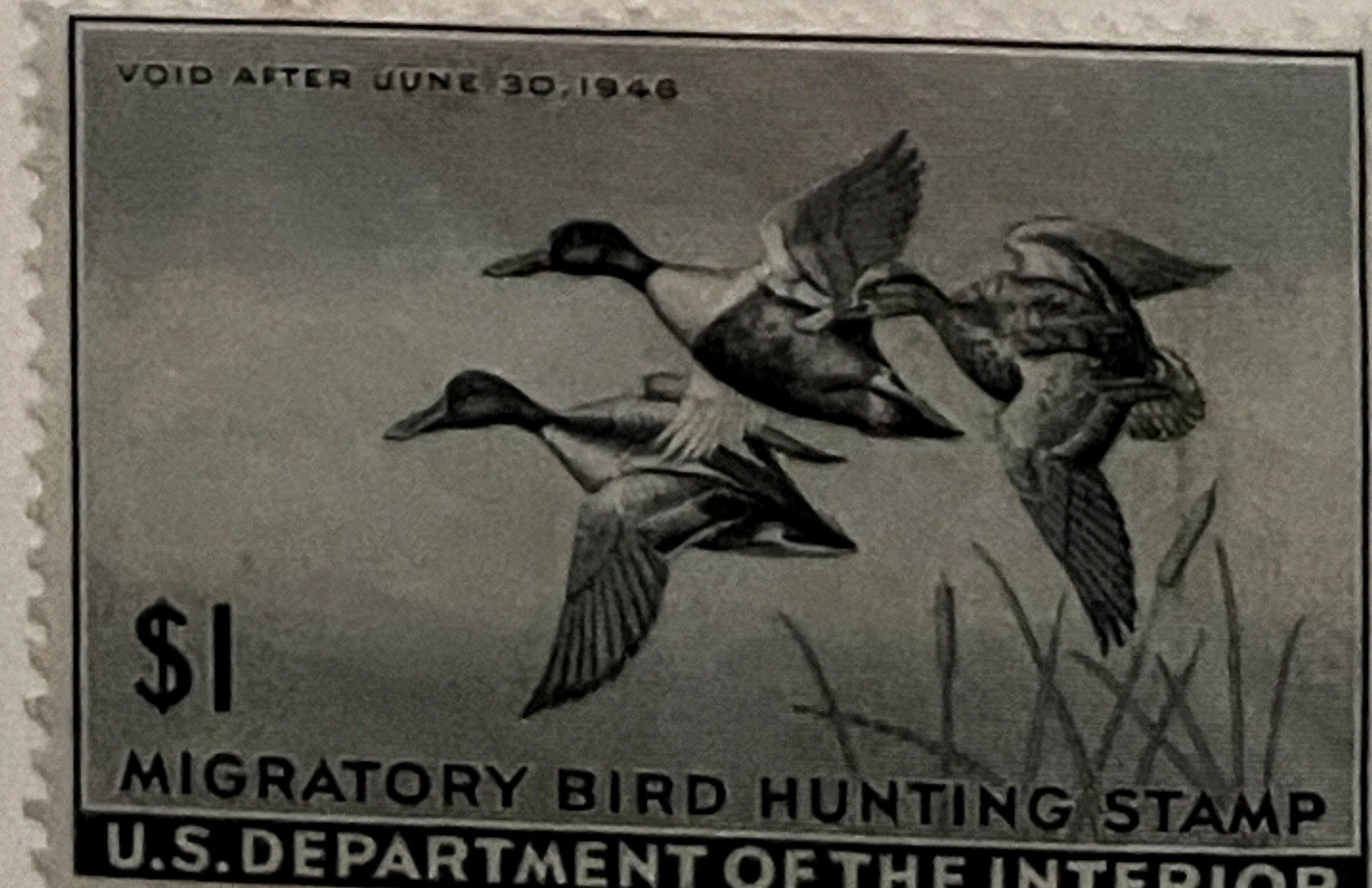
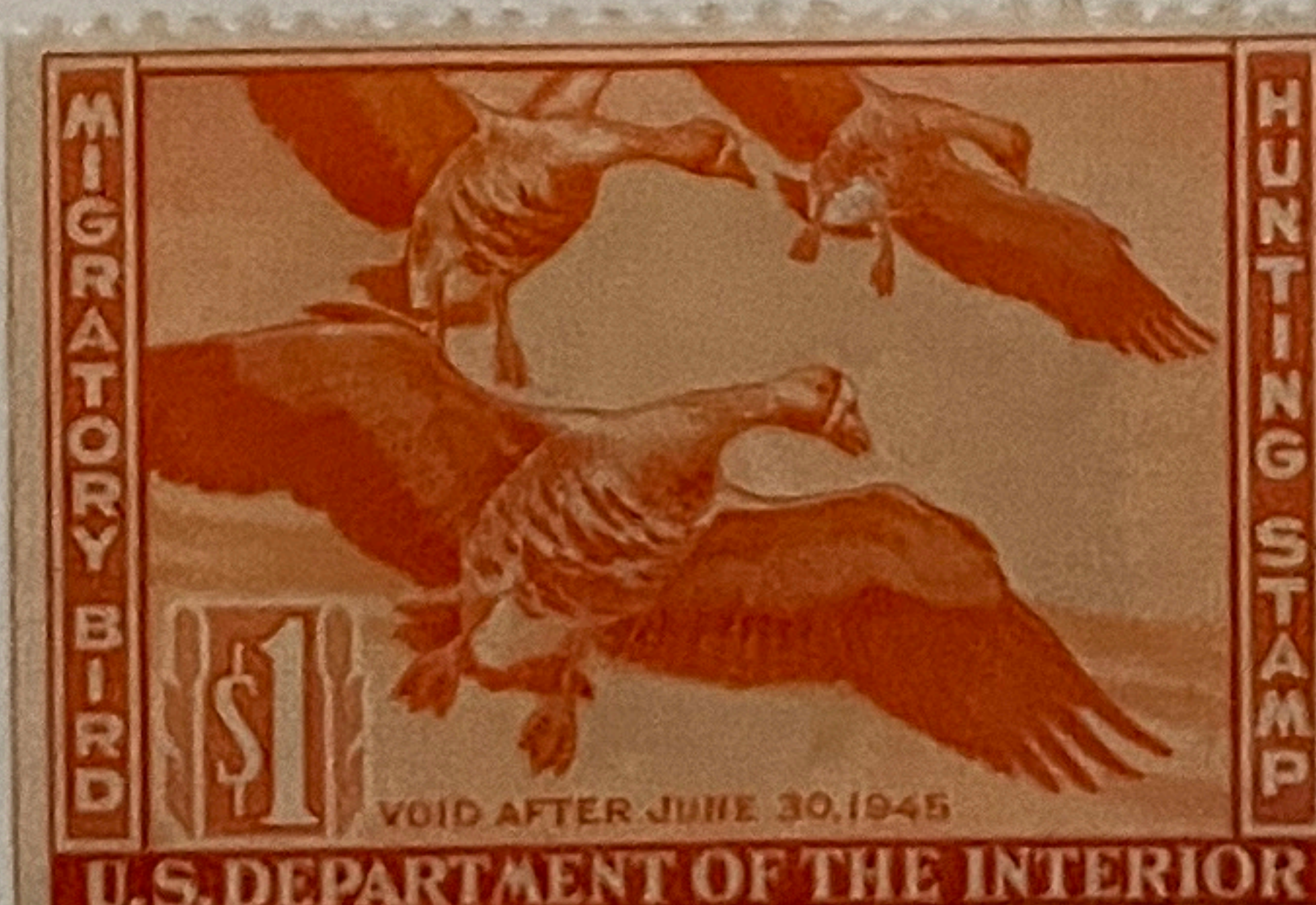
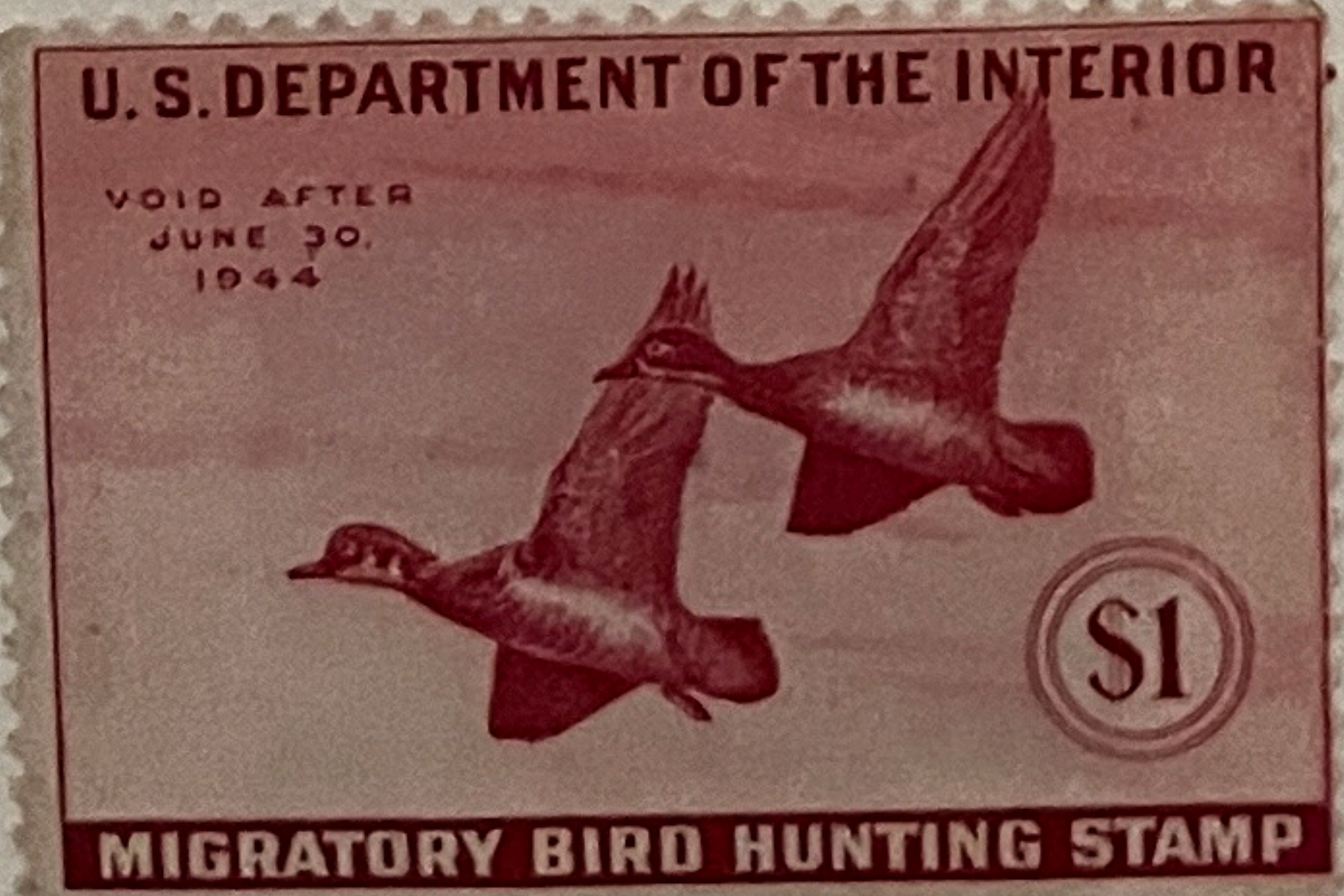

HUNTING PERMIT STAMPS

(continued)

Issue of 1946



Issue of 1947

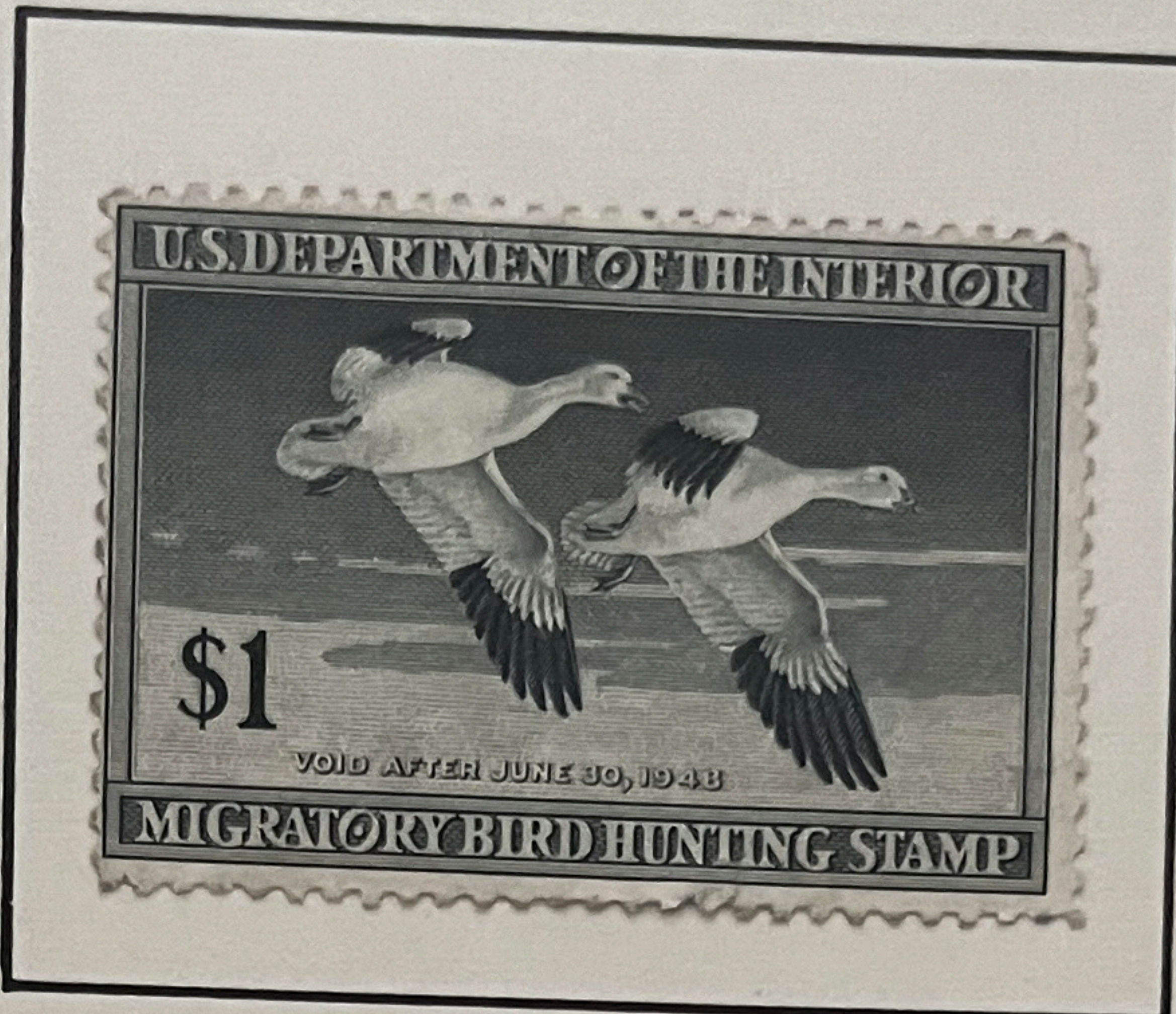

Issue of 1948



Issue of 1949

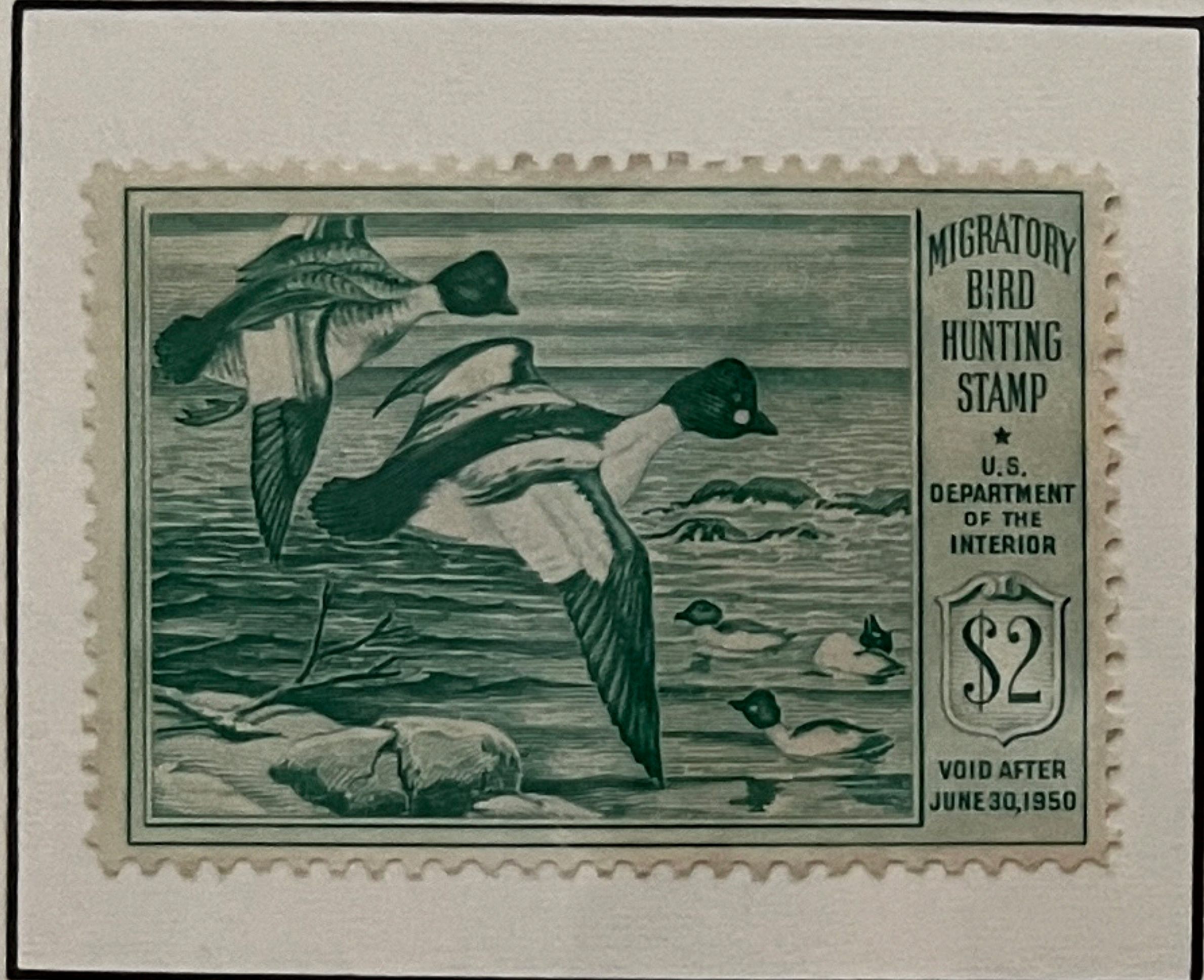

Issue of 1950

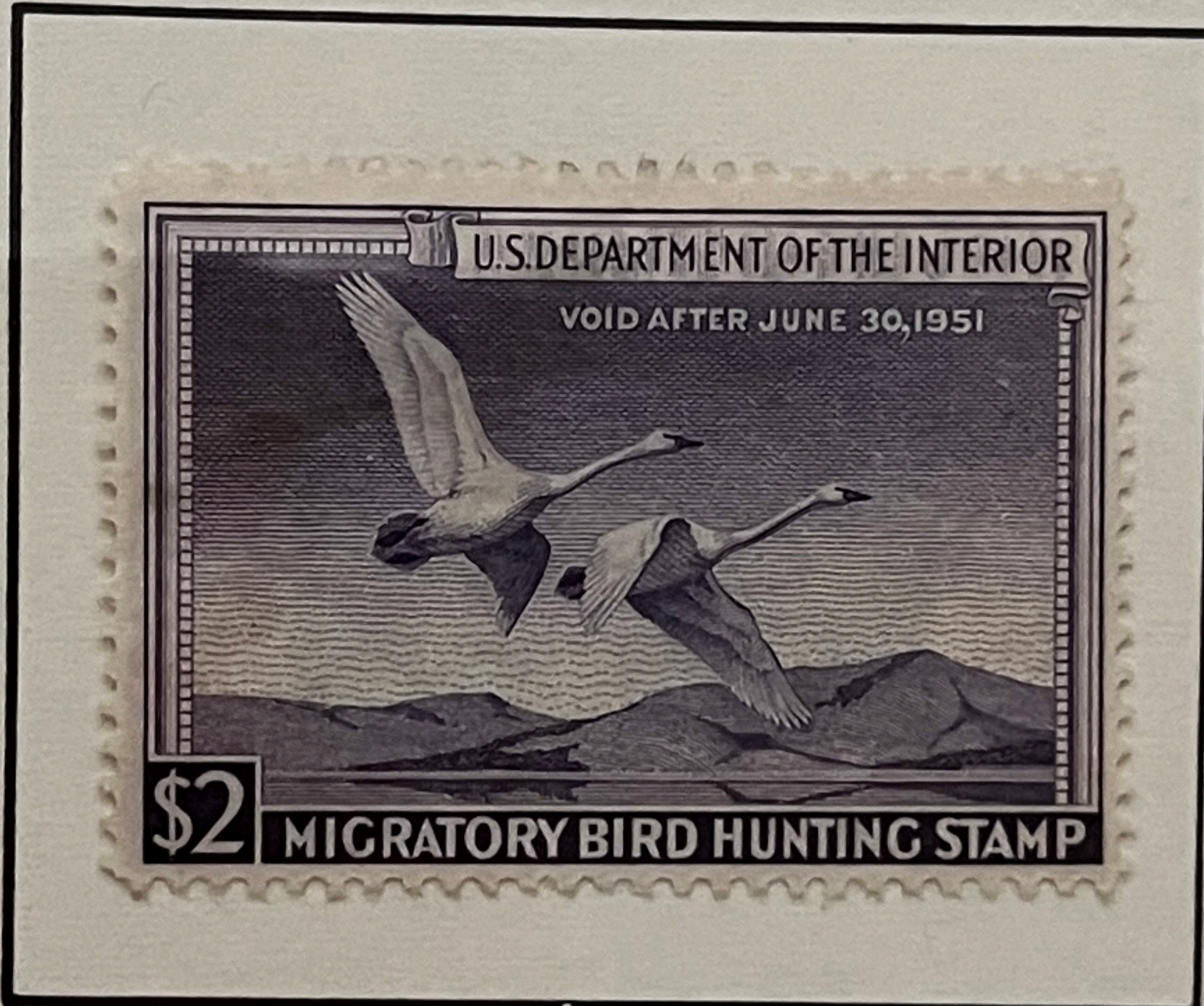

Issue of 1951



Issue of 1952

