

Mr. Saml. S. Wolfinger
Leicester
Washington Co. N.Y.

90L3



Mrs. Mary Frances Judley
Brentwood
N.H.

9R2^L
JUN 1 '52



G. W. Johnson

42L4

Windsorville
Conn.



Mr. D. Carr.

45L2^L

Bradford
N.H.



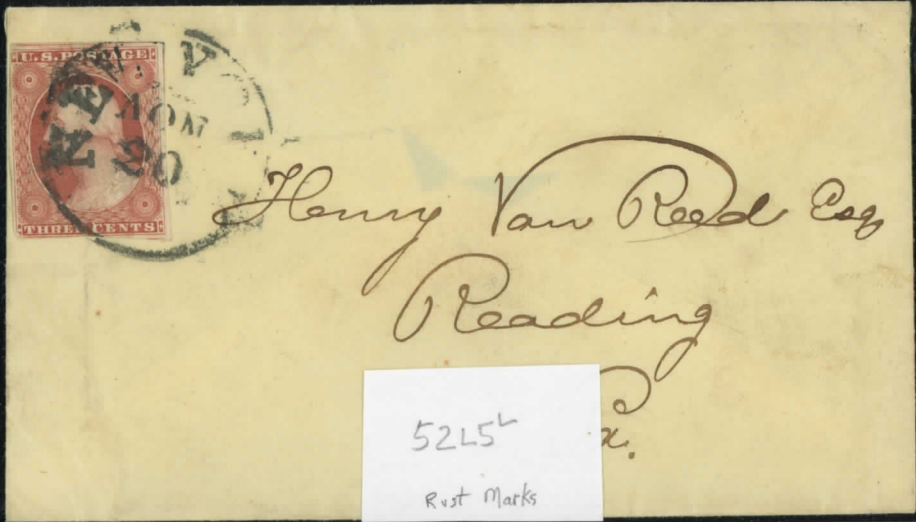

Henry Van Reed Esq
Reading

52L5
Rust Marks

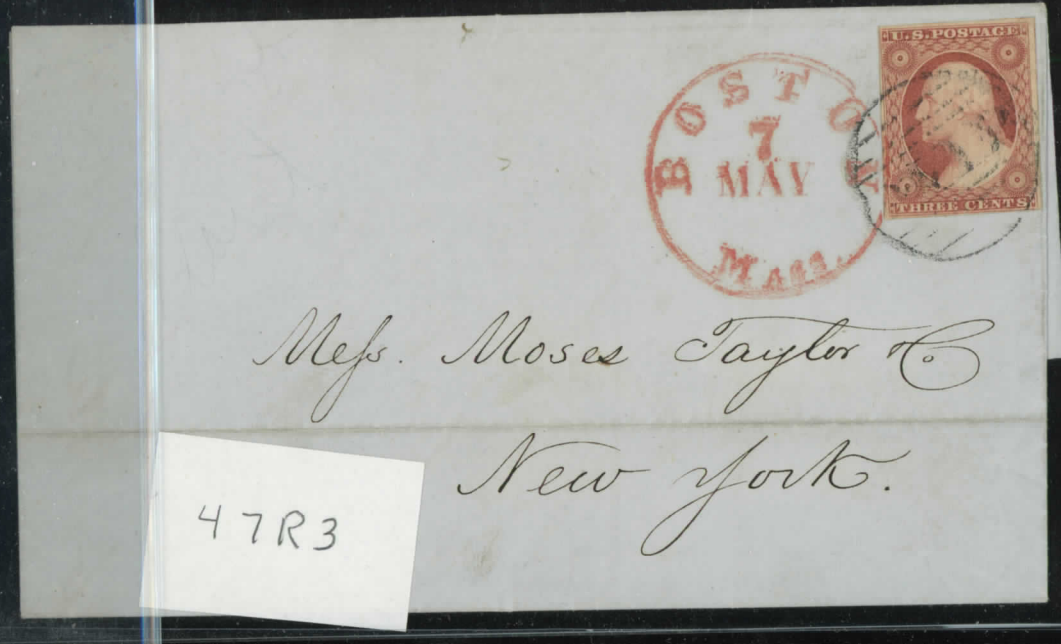

Messrs. Moses Taylor & Co
New York.

47R3



Miss Sarah C. Suttell
Ann Arbor
Michigan

#11 - 4MARGHS
5002
IMPRESSION 12R14 12-

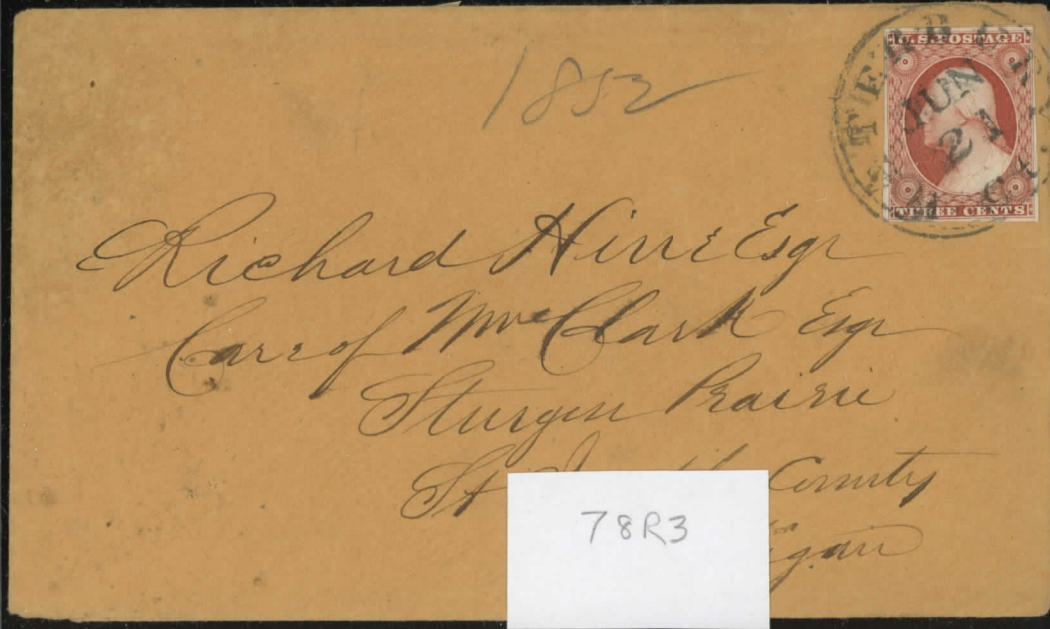

Richard Hine Esq
Care of Mr Clark Esq
Sturgeon Prairie
St Louis County
Mo

78R3

Am. G. M. Cherry



John Ten Eyck Esq
North Branch
Sussex Co
N. C.

65R24

R. IN. LINE



Mr. S. B. McCrany
Richmond
Kentucky

40R3



Mrs. Francis C. Martin
son of D. H. A. Martin
Berry mof

83R24



Mr. William R. R. R.
Westminster
Maryland

80L4



W. W. Whitman Esq
Lockport.
W. Y.



Write to Suite 7
J. P. Stevenson
J. P. Williamson

John C. Fish Esq
Loderville or
Ct Bend
Pa.

38R3



Corn C. Zabiskie Esq
Paterson
New Jersey

89L2^L



Miss A. M. Thompson,
Fairbairns,
N.Y.

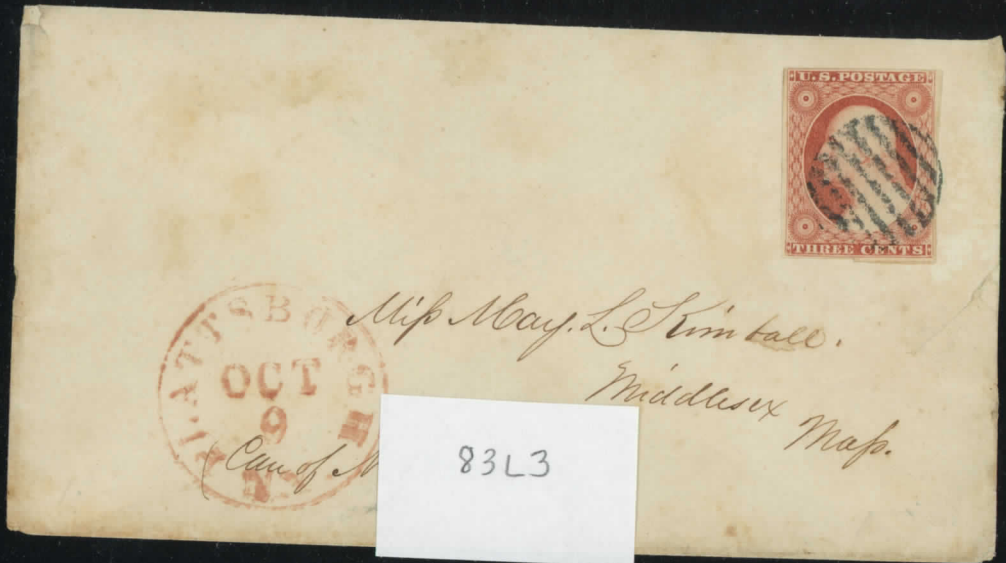

Mrs. Mary L. Kimball,
Middlesex Mass.

83L3



A. Bateman Esq.
Principal West District School
Jacksonville
Illinois.

54R4



Mrs. Mary Seaton
St. Paul
Tuscarawas Co
Ohio

47R3
3/20/52



3-26-1852
Hon. S. S. Bowell Esq.
Washington
D. C.

47R3
3/20/52



Rev. James Barrett
Detroit
Mich.

74L2^L



Mr J. B. Thompson
Framington
N. H.

57L2^L



Chas. H. Hudson Esq
New York
N. Y.

43R1^L

3
Chas. H. Hudson Esq
440
New York N. Y. 1852



1852



S. A. M. Burner Esq

Chief Eng^r P. H. & F. RR.

Hartford



Edward, M. Terry Esq

Wilbraham

Mass

40L8



Miss Carrie M. Ward

Sumner Farms

Orange County -
New Jersey -

99L6

2-17-

Hartford, Ct.



Messrs Thomas. Prober & Son

New York.

97L3



Salem Lodge
Hale J. Co. J.
Westminister
Carroll Co. Md.

17L7



Mr. Milo H. Shattuck
Groton Centre
Mass.

42L4

43L8
OHIO: CLEVELAND, CUYAHOGA CO.
#11 Held for Postage? \$10.00



Mr James Crow
New Hartford
Conn

43L8



Thomas Cook & Co
Cincinnati
Ohio

P. O. Box
No 990 93R6



Mr Benjamin S Cutter
Manch Chunch
Pa

100L1L

NEW HAVEN, CONN
FEB 7



George Livorn Eng
Detroit



Ch. S. Alignon, Esq
Kaw-Kaw-tin,
Ontaganie Co.
Wisn. ^{HE}

11R2^L



Mr. Samuel S. White
Westtown, Mass No 76
Lawrence St.

40R2^L
Trace of
Imprint



Ms. David W. Lord
Kennebunk Port
Me.

27R24



C. Tower Esqr
Pottsville
Schuylkill County
Penn

56L14
DT

SHIP



Mr Frederick Whitney
West Henriker
N.H.

10R24
Recut Button



Mr B. P. Penney
New Cairo Greene Co
N. Y.

28R6
Guide Line RT

Father & Son
Jan 12 / 63 -

4

Miss Emily J. Ward
W. Holyoke Camp
South Hadley
Mass.



10L1L

Samuel Chew Esqr
Locust Street 3 doors west of 15th Street
South side
Philad. P. A.



My brother
Chas. Chew
afternoon
Jan 12 1866

45R6

J. A. Needles Esq
Newburgh
N.Y.



33L2L
SEP 20 '55

Pittsford N.Y.
Oct 7
David Page Esq
Haverhill N.H.



From Mrs. M. M. M.
Oct 11 1856

58R3

1852



Mr W C Dana
Boston
Mass

63L1^L

Ad 1



J. R. B.

Ellicott's Mills

Ms
#1

7L3
"Ad 1"
orange red?

MILLBURY
#11



Quincy Co
Plattsburgh
Ms

25L2^L
JUN 7, 1852
BC w/ more red