

**NEW YORK AND ERIE RAILROAD**  
**FAST FREIGHT LINE,**

OFFICES, 175, 193 and 240 BROADWAY, NEW YORK.



G. Mitchell Esqr  
Care B & M R R  
Boston  
Mass



# The Philatelic Foundation

341 West 38th Street • 5th Floor  
New York, NY 10018  
EXPERT COMMITTEE

No. 513502

06/27/2013

We have examined the enclosed item, of which a photograph is attached, and *described by the applicant* as follows:

Country: UNITED STATES OF AMERICA

<u>Cat. No.</u>	<u>Issue</u>	<u>Denom.</u>	<u>Color</u>
11	1856	3¢	brownish carmine

Scott's unless otherwise specified.

SINGLE, TIED BY NEW YORK PMK ON COVER WITH ILLUSTRATED AD FOR NEW YORK & ERIE R.R. FAST FREIGHT LINE, TO THE PRESIDENT OF THE BOSTON & WORCESTER R.R. IN BOSTON.

**AND WE ARE OF THE OPINION THAT:**

IT IS A GENUINE USAGE \*\*\*\*\*

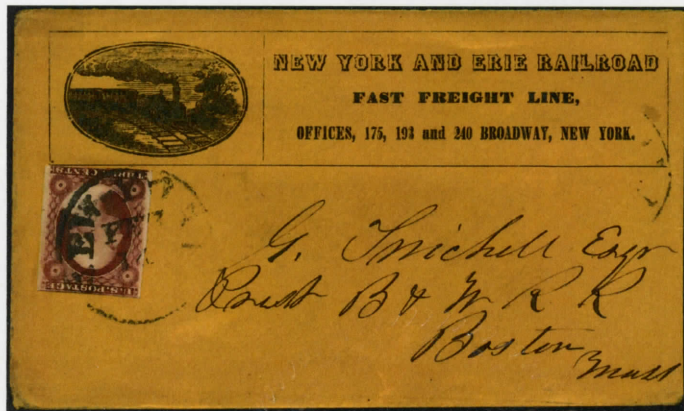

513502

F 252689

Photocopies of this Certificate are not valid.

For The Expert Committee  
Chairman