

UNITED STATES

1847

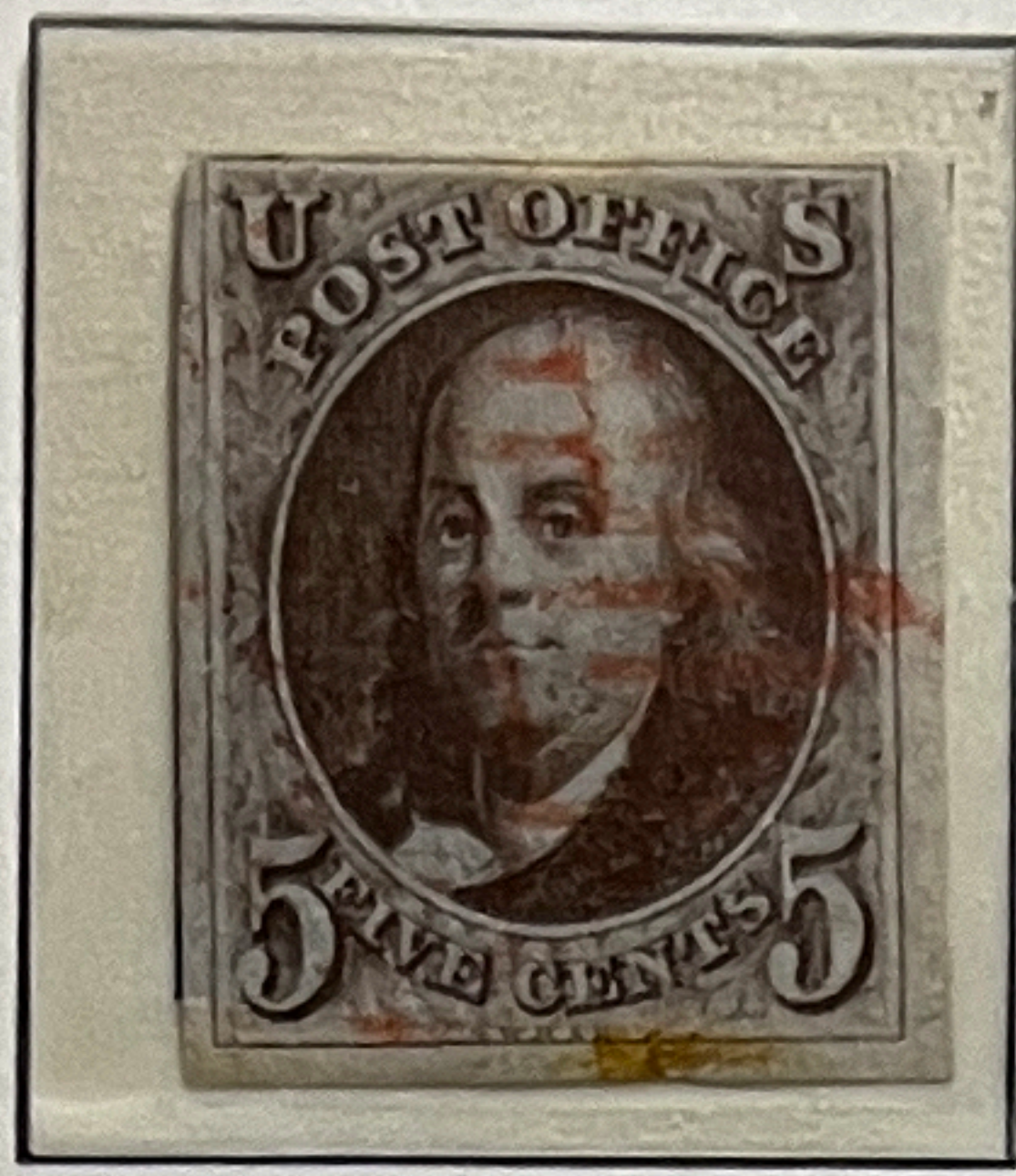

Imperforated

1851/56

Geschnitten

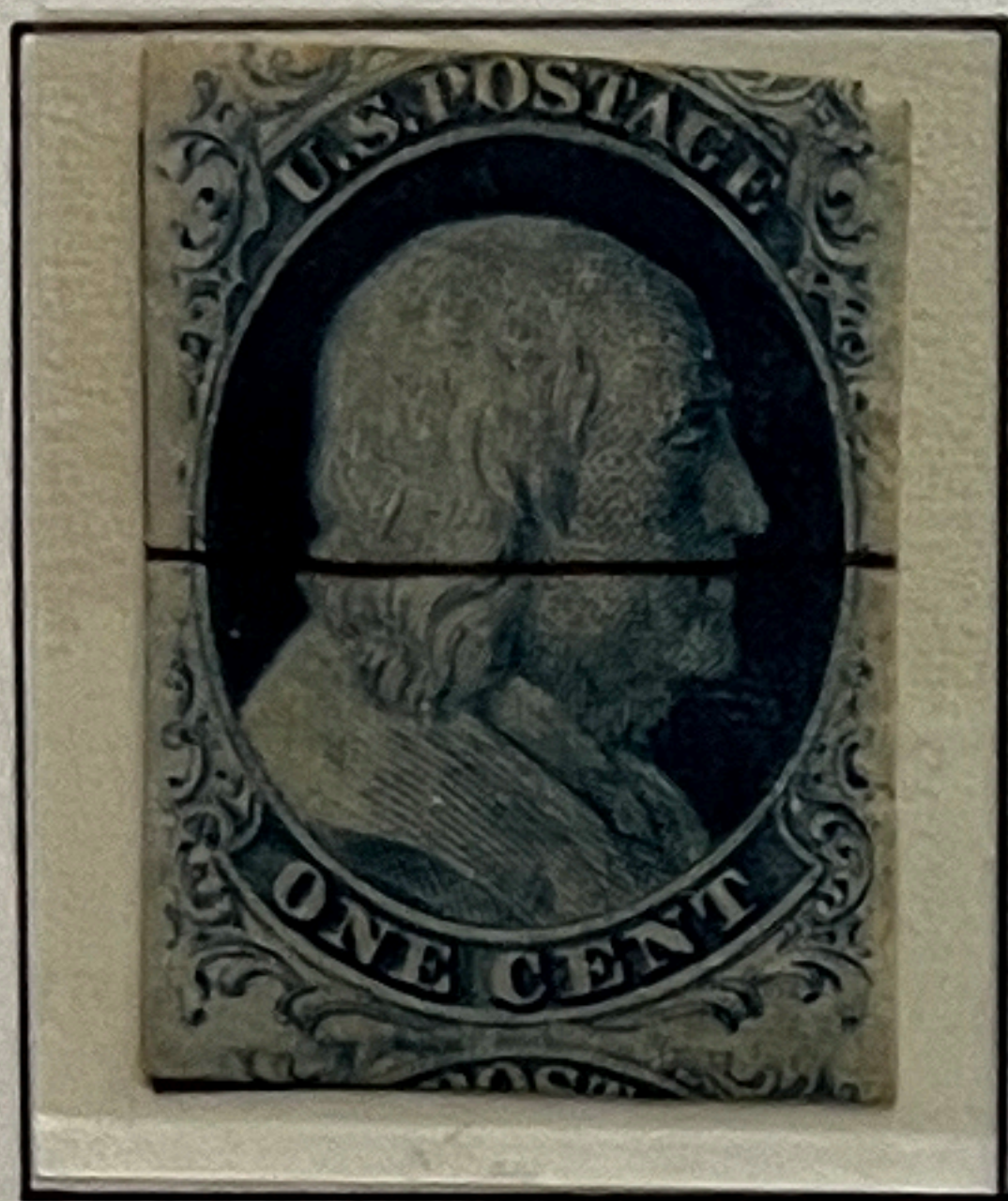

5,6,7,8,9



10,11

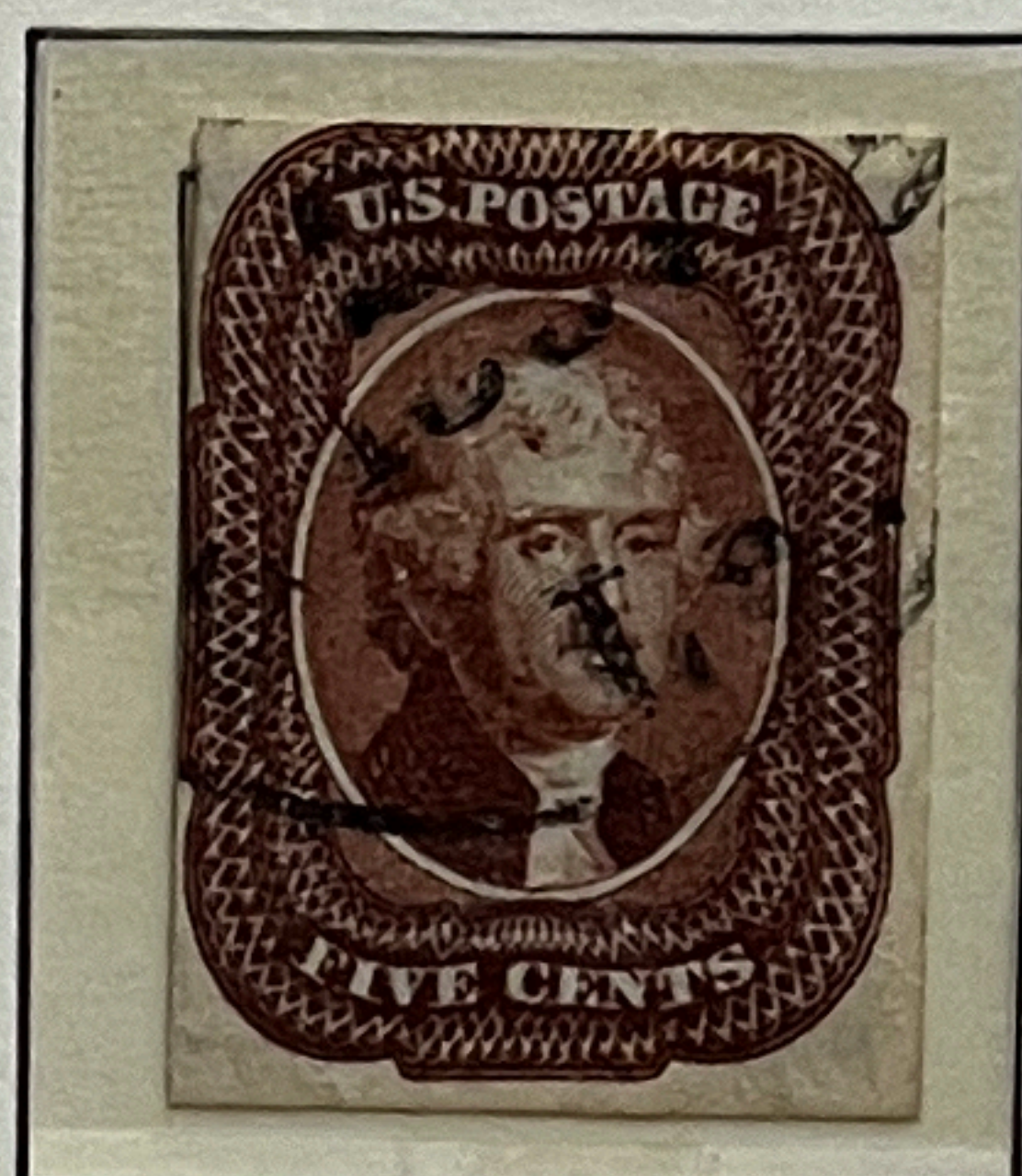

12

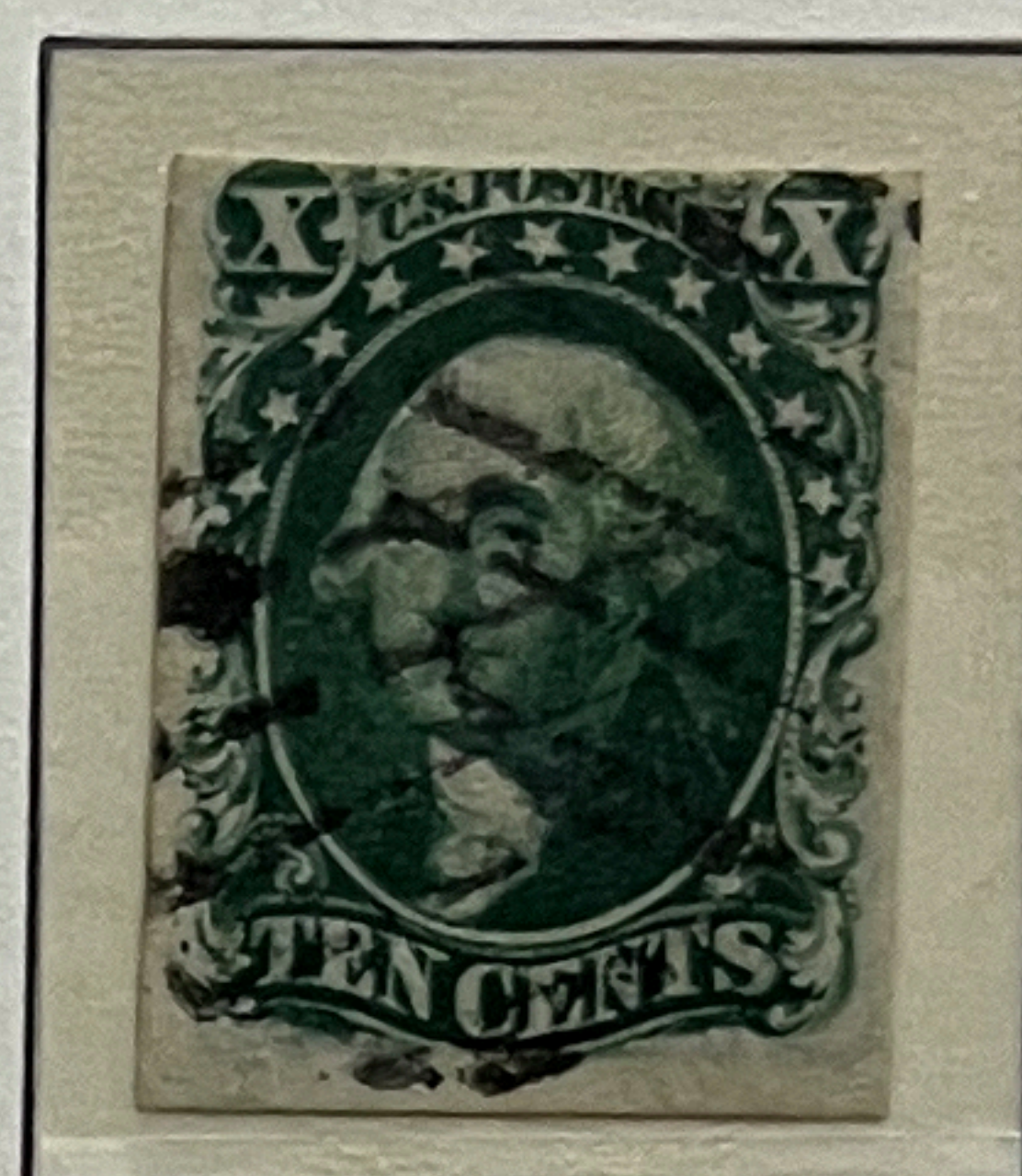

13-16



17

Perforated 15

1857/60

Gezähnt 15



30 A

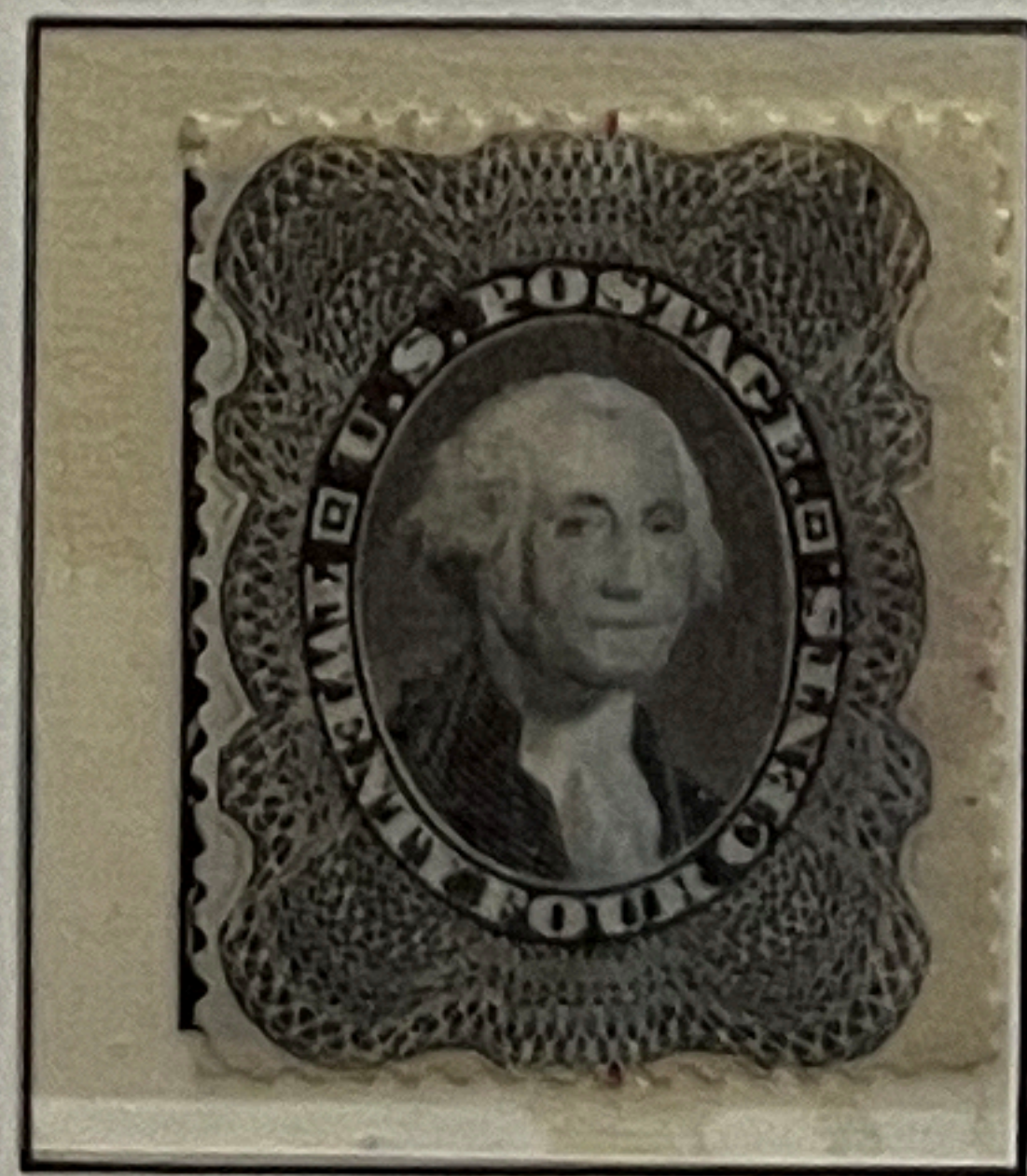
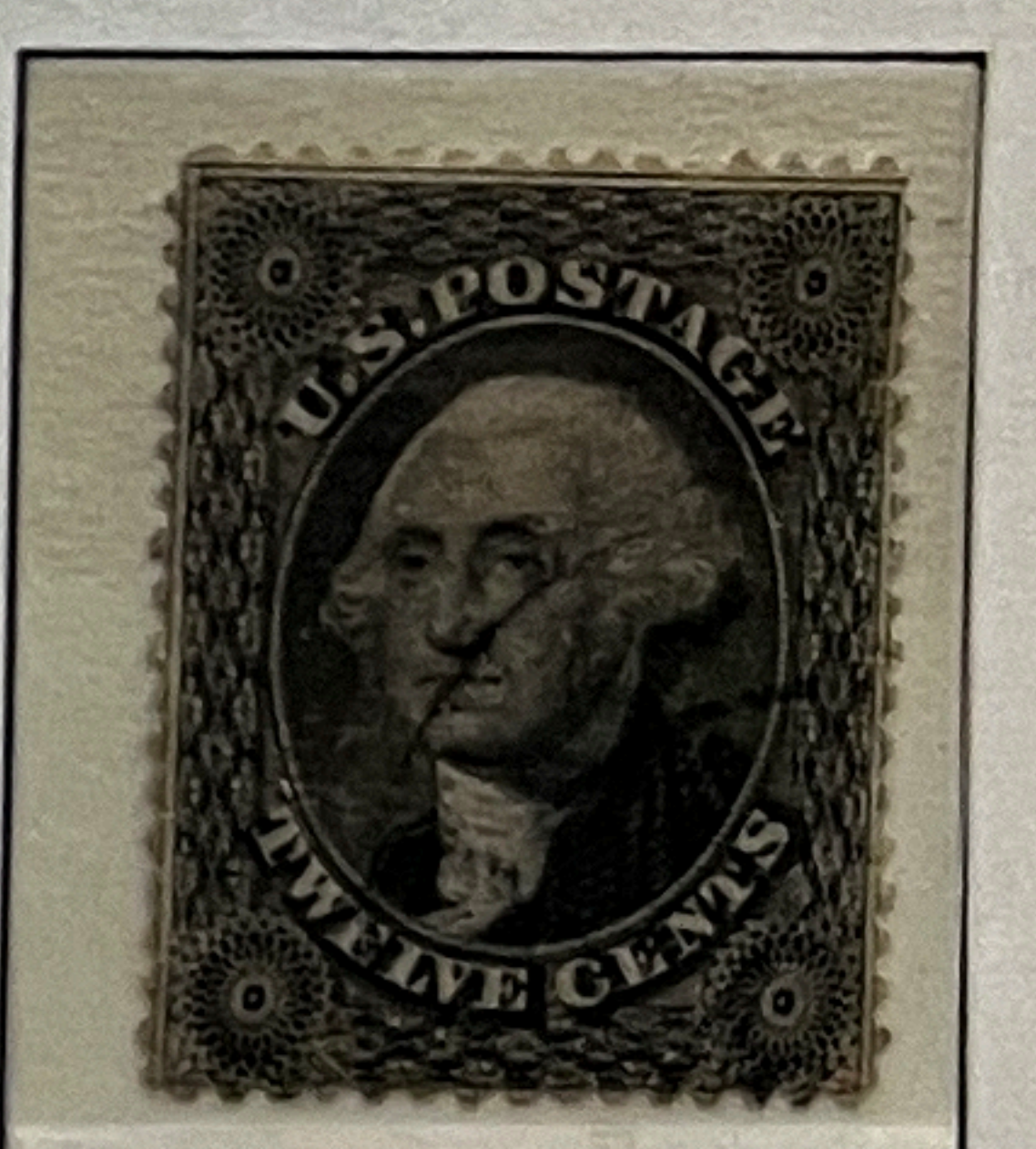
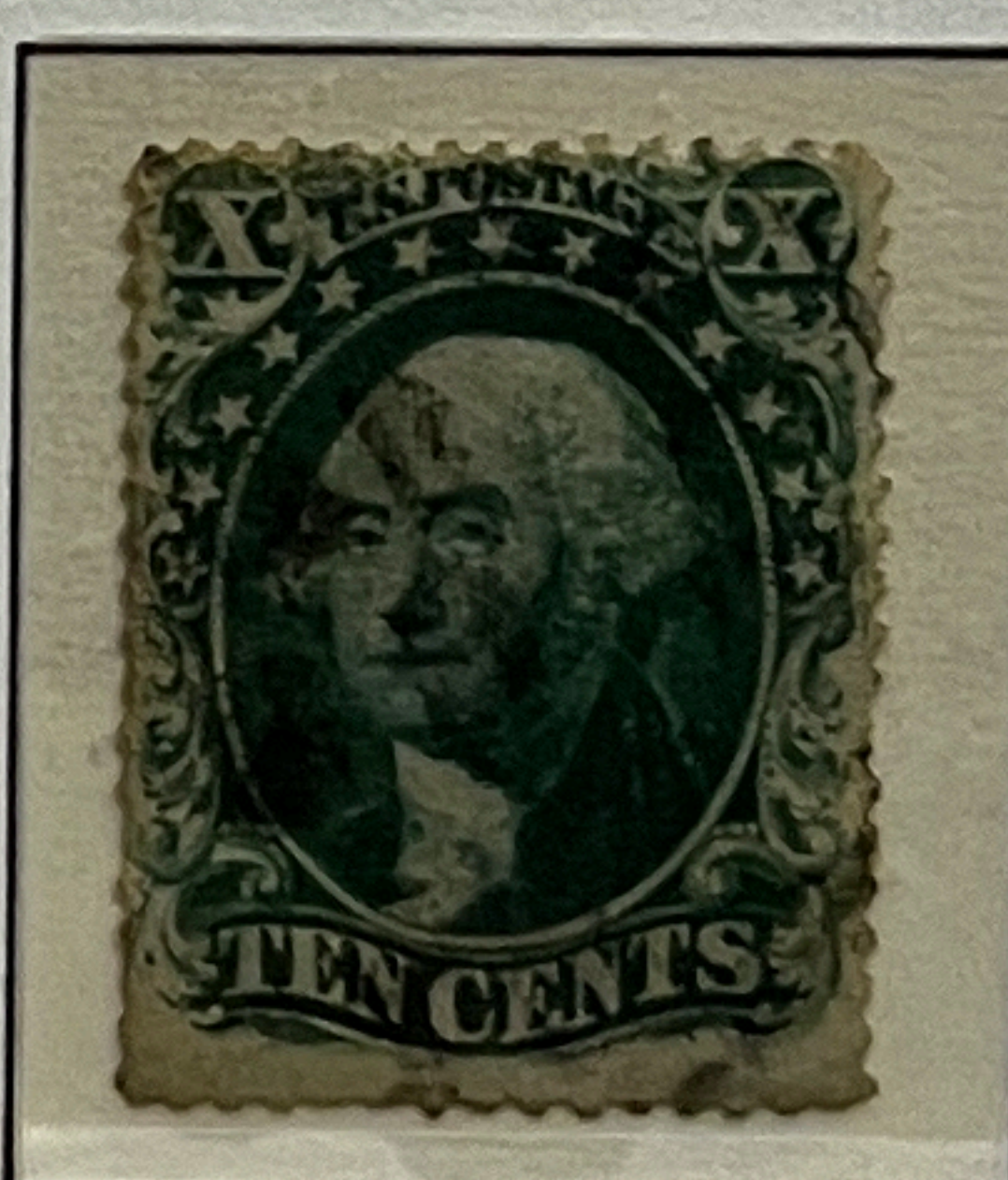

37

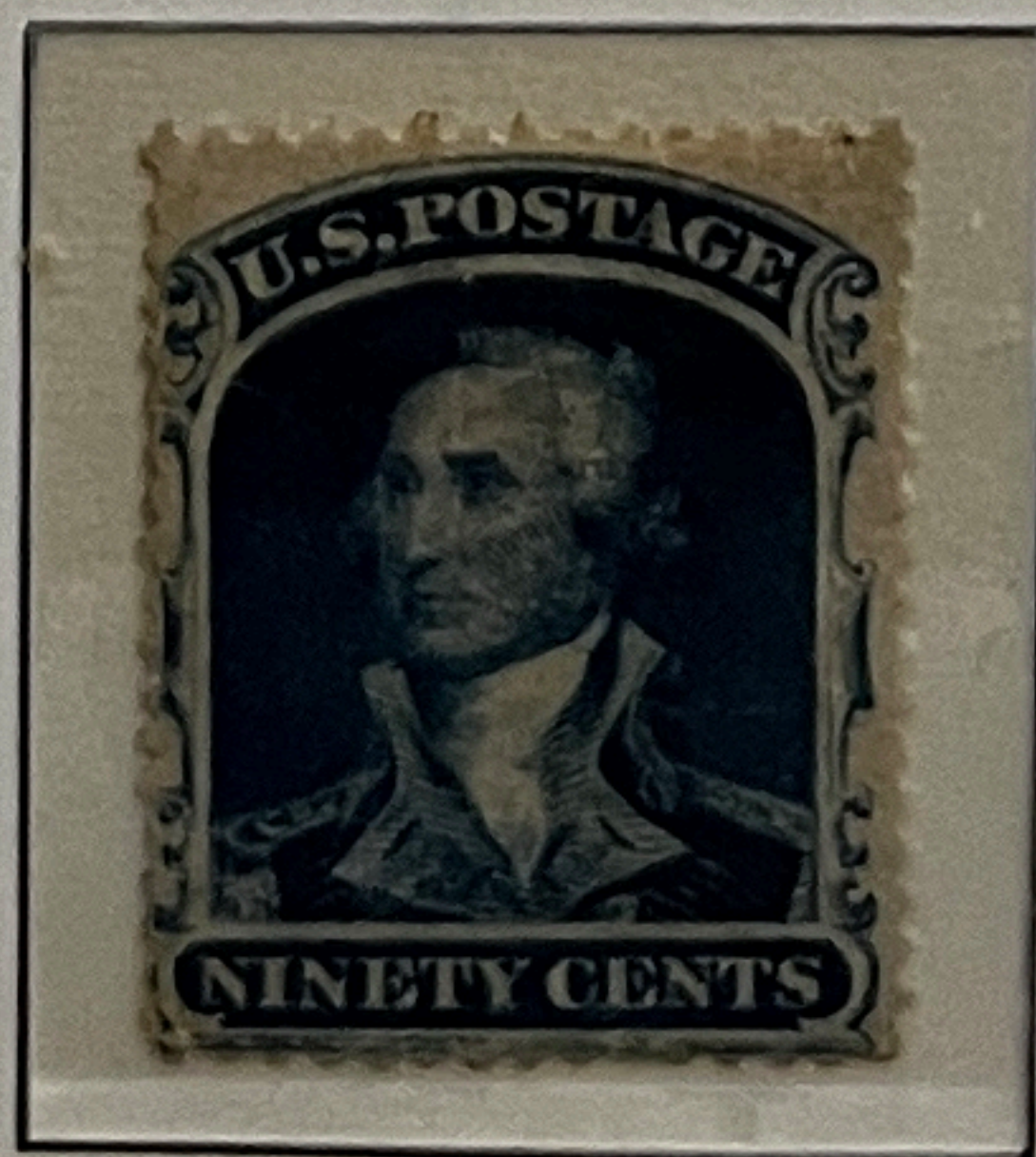

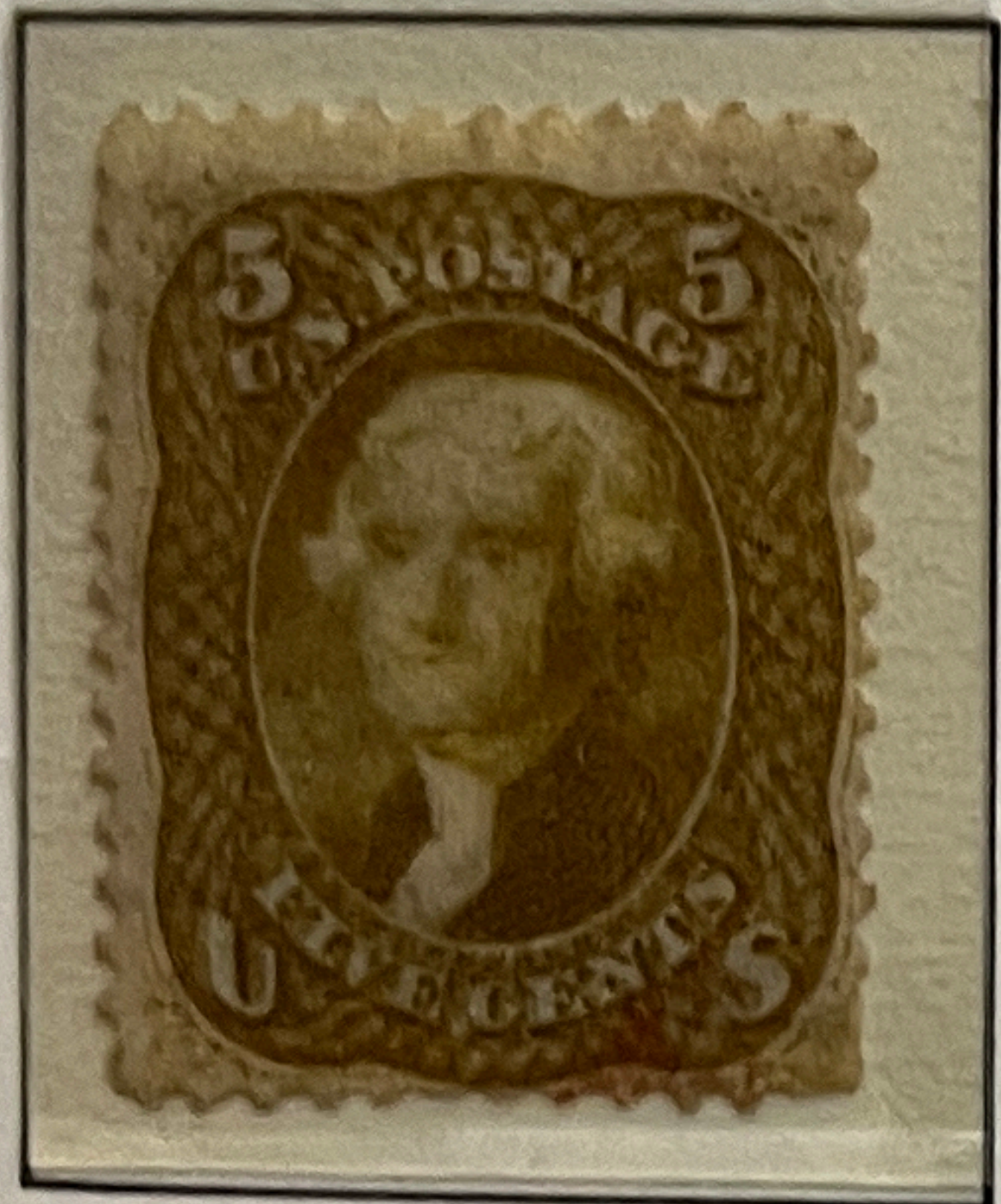
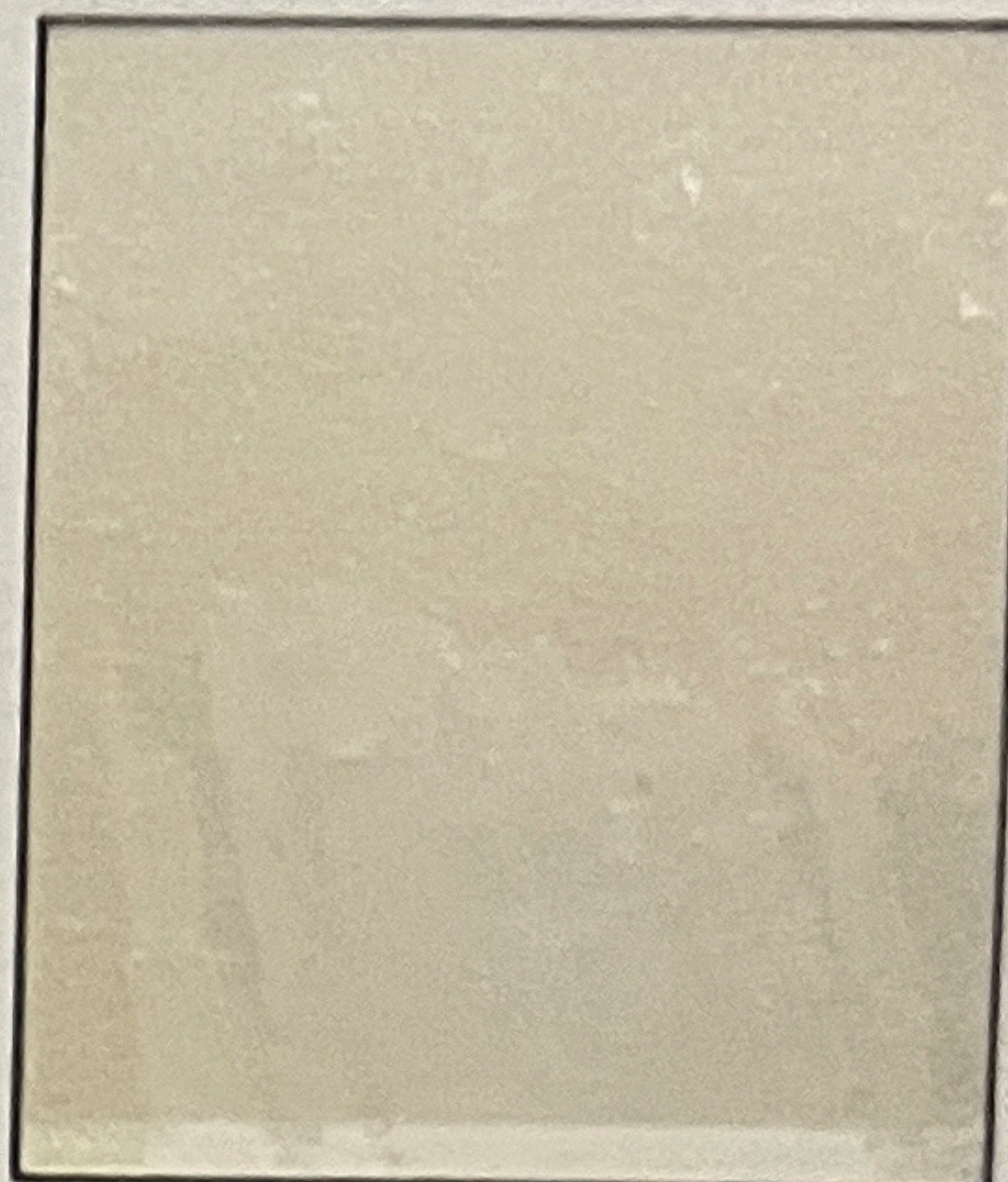
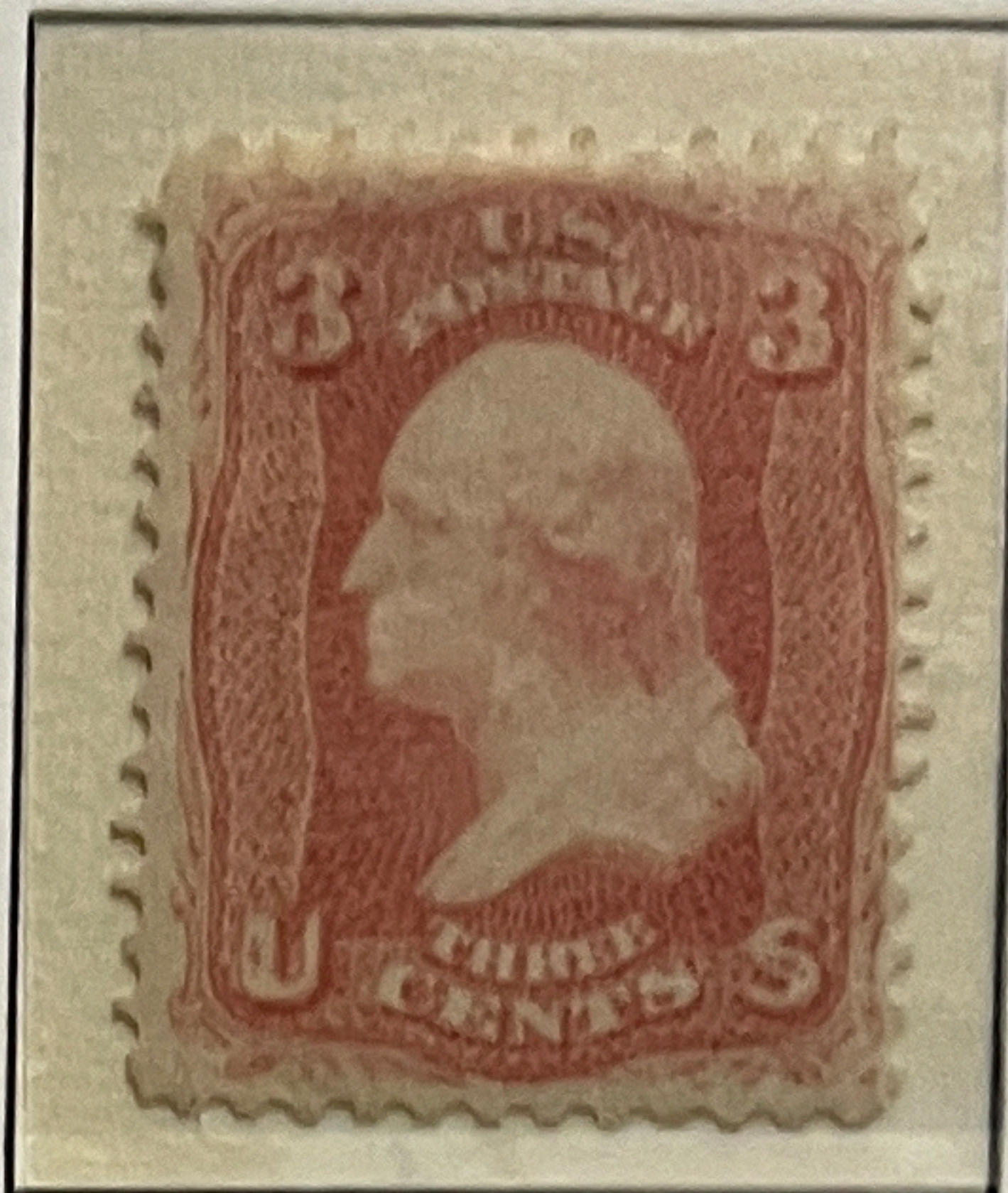
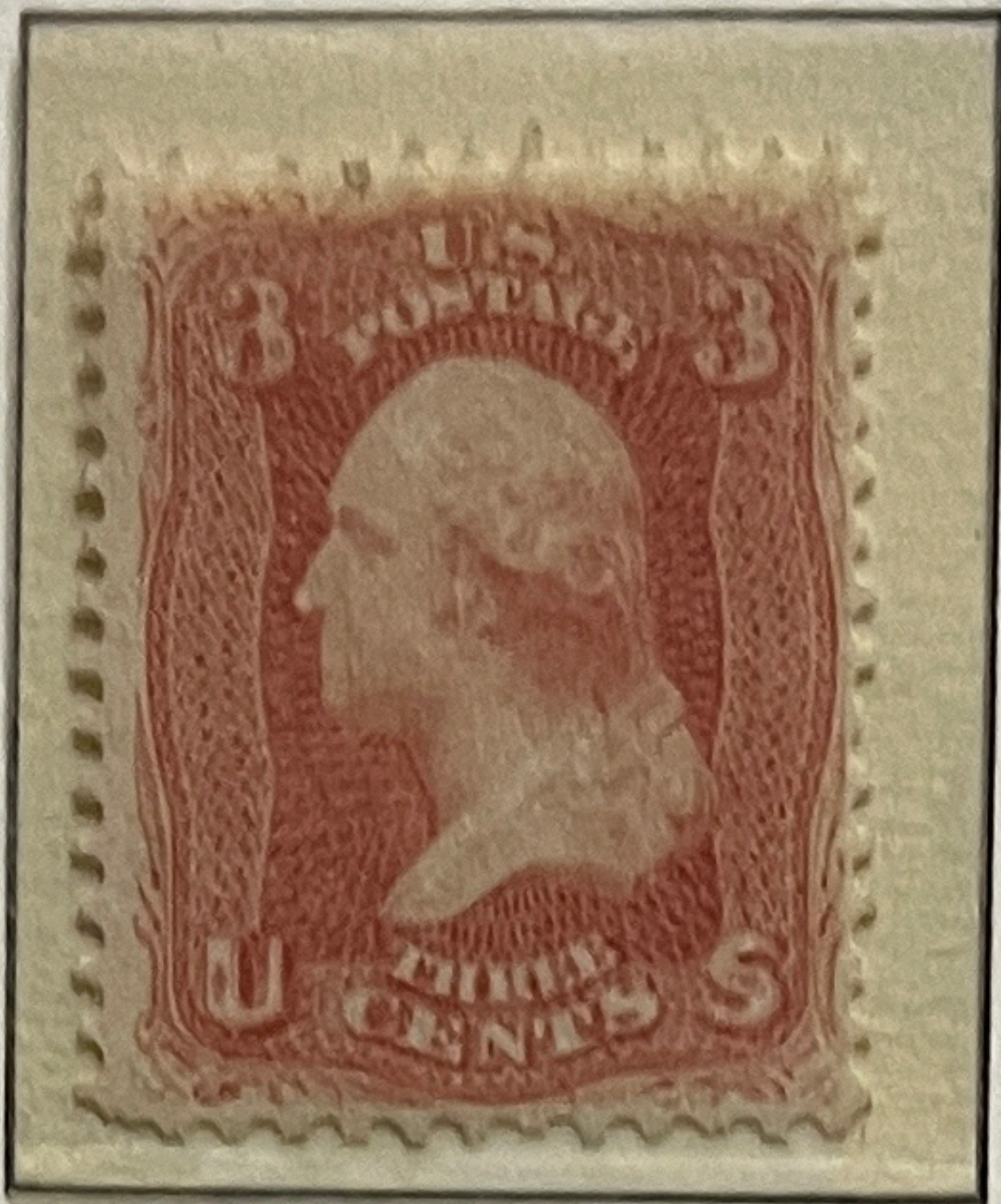

67a

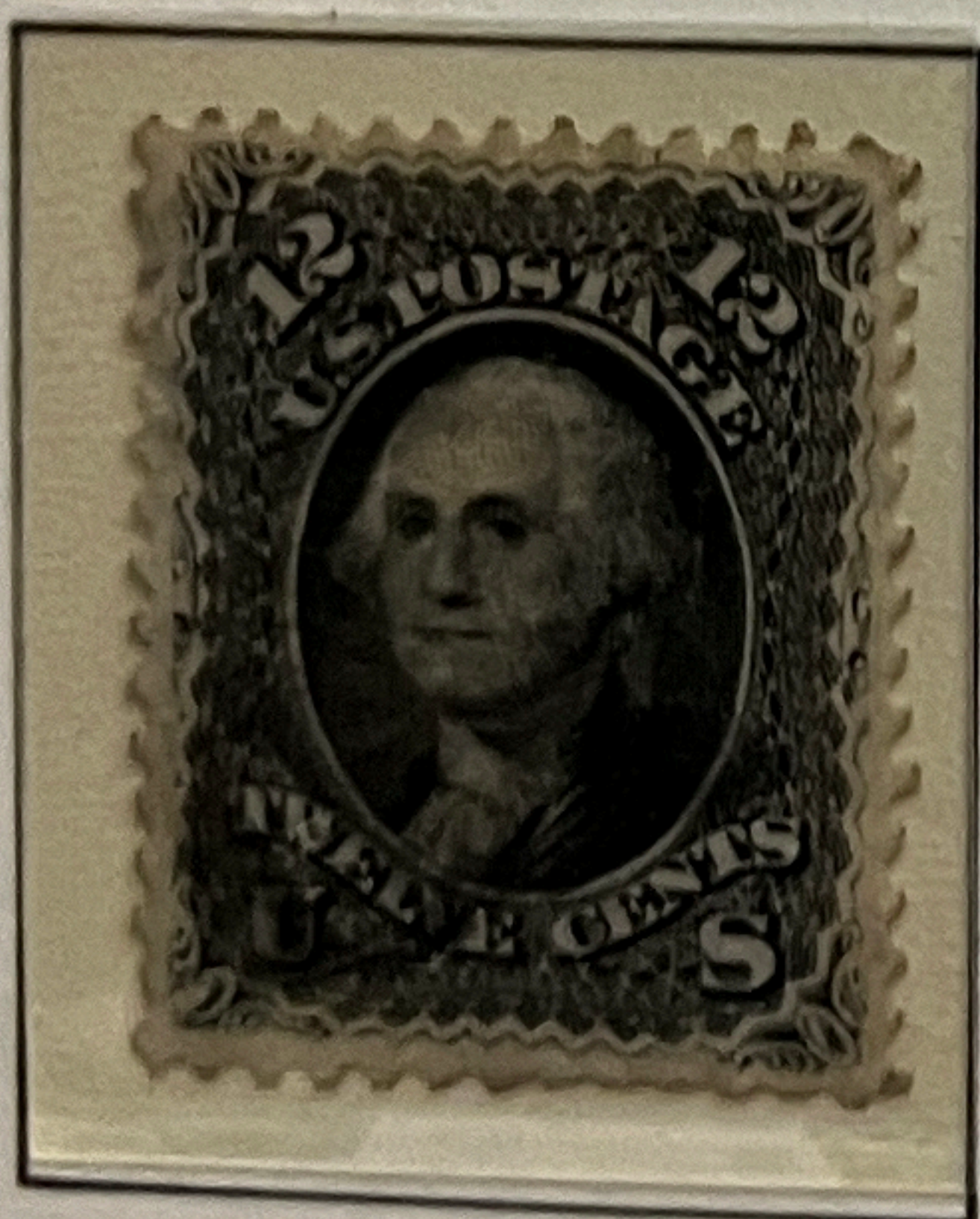
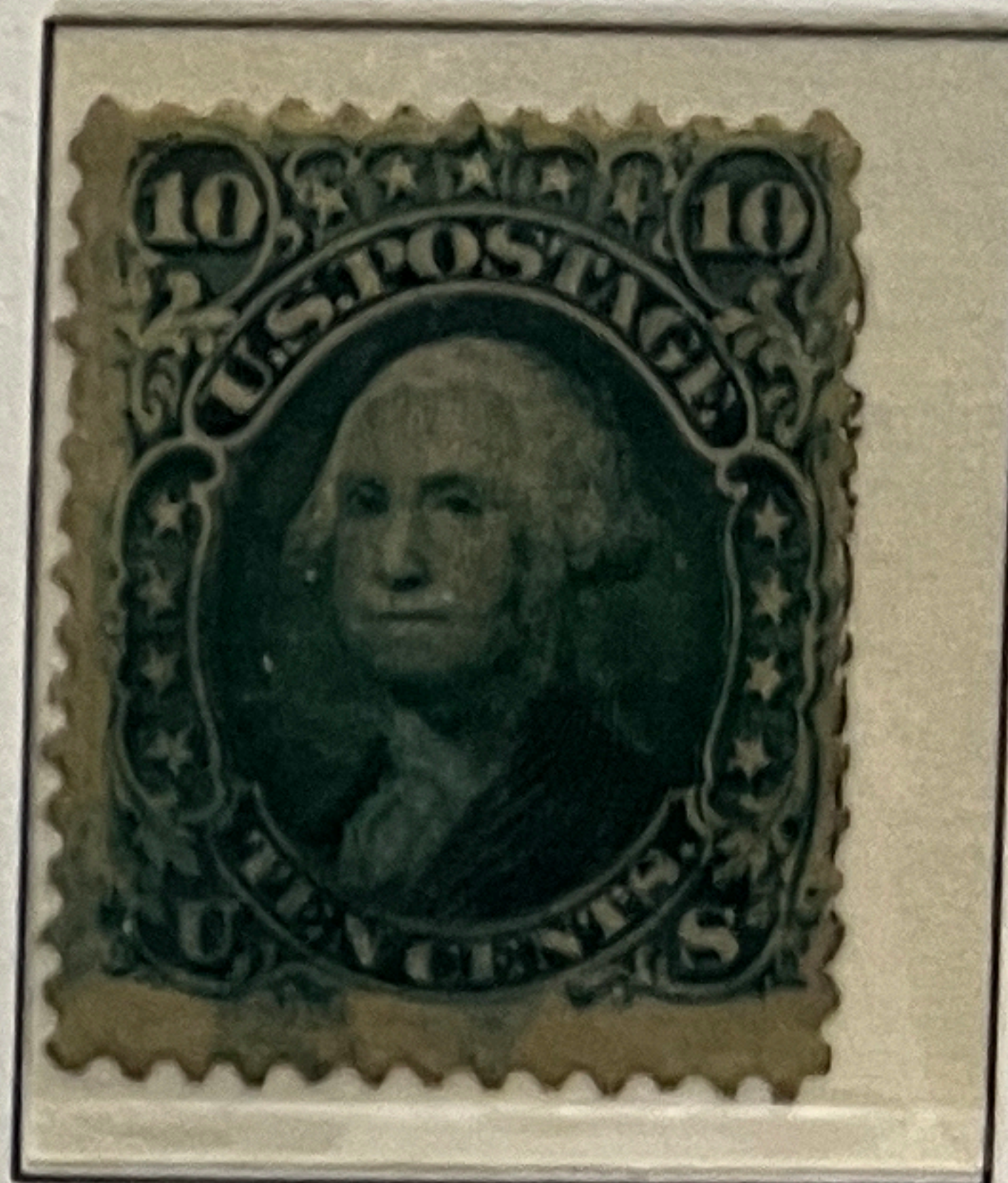
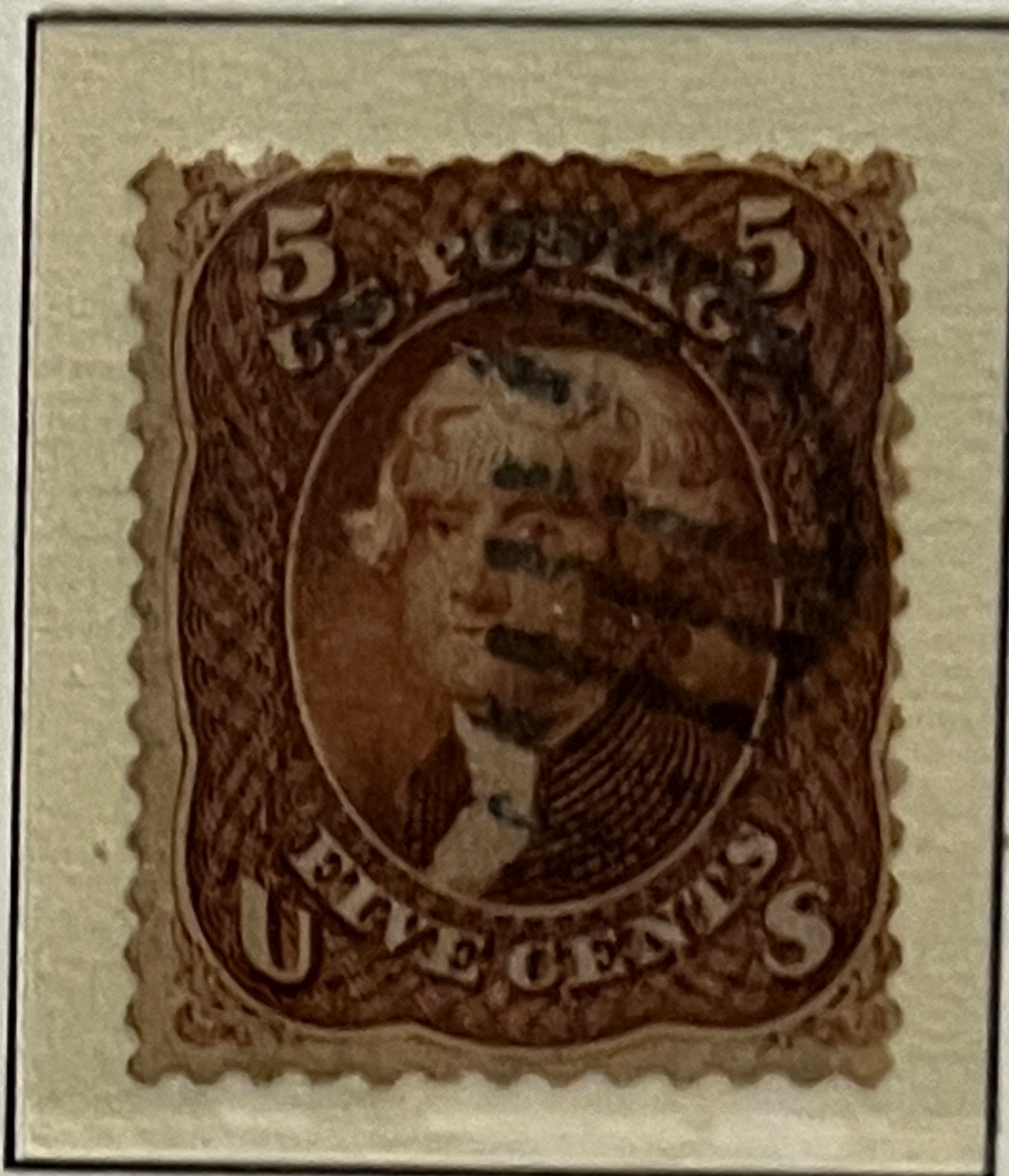

69

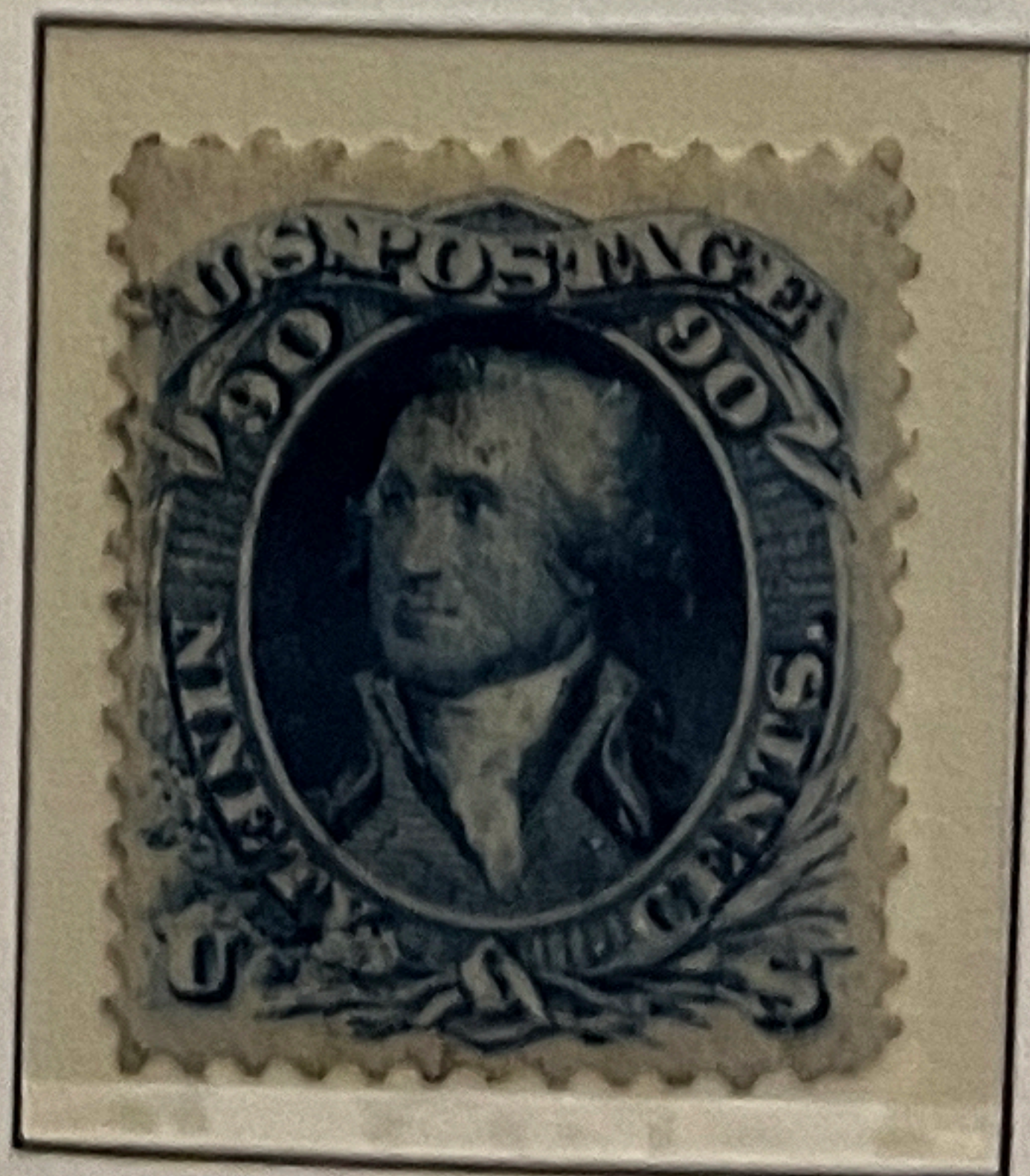
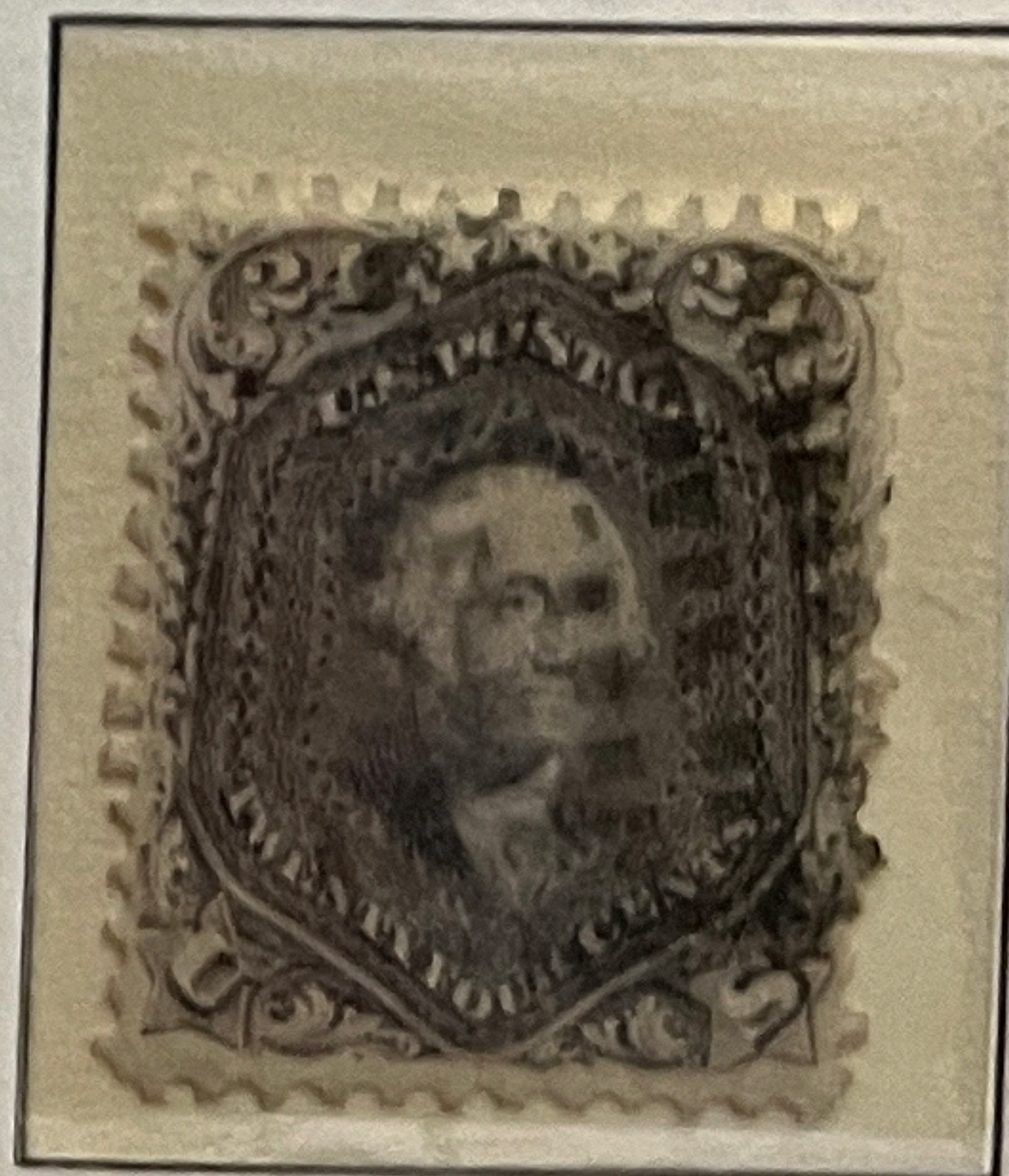
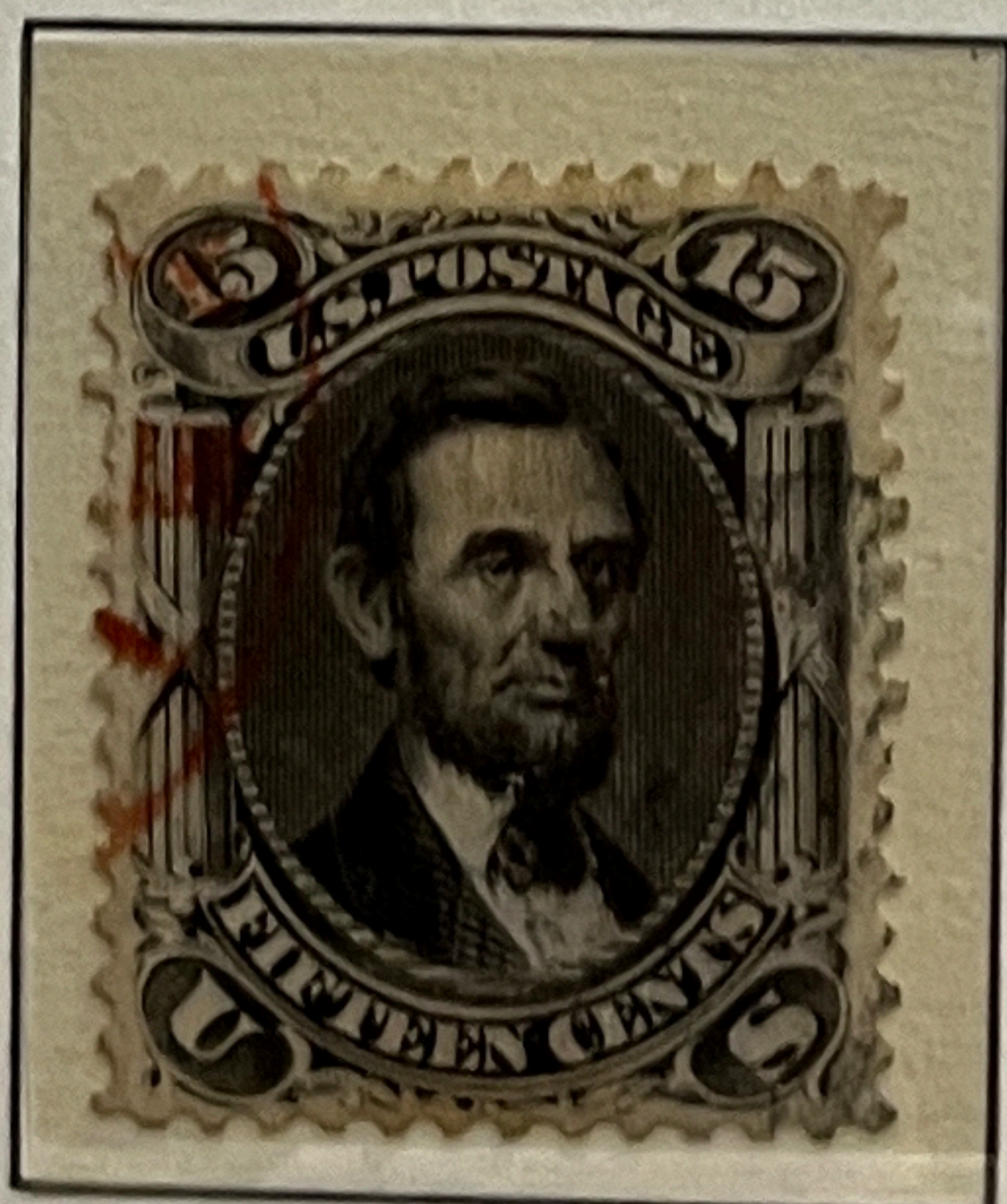

1867

Embossed with grills
of various sizes

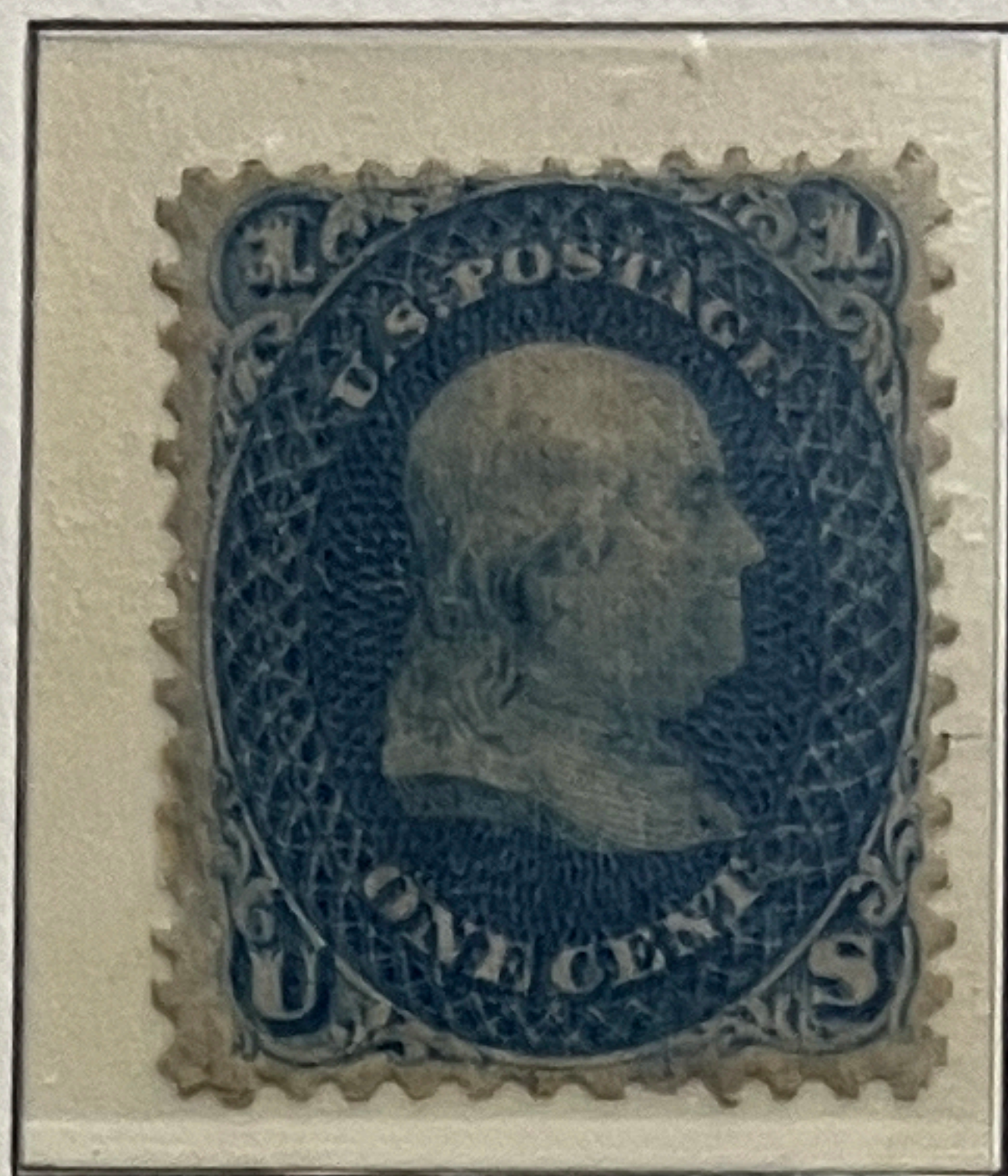

Mit Waffeleinpressung
in verschiedenen Grössen

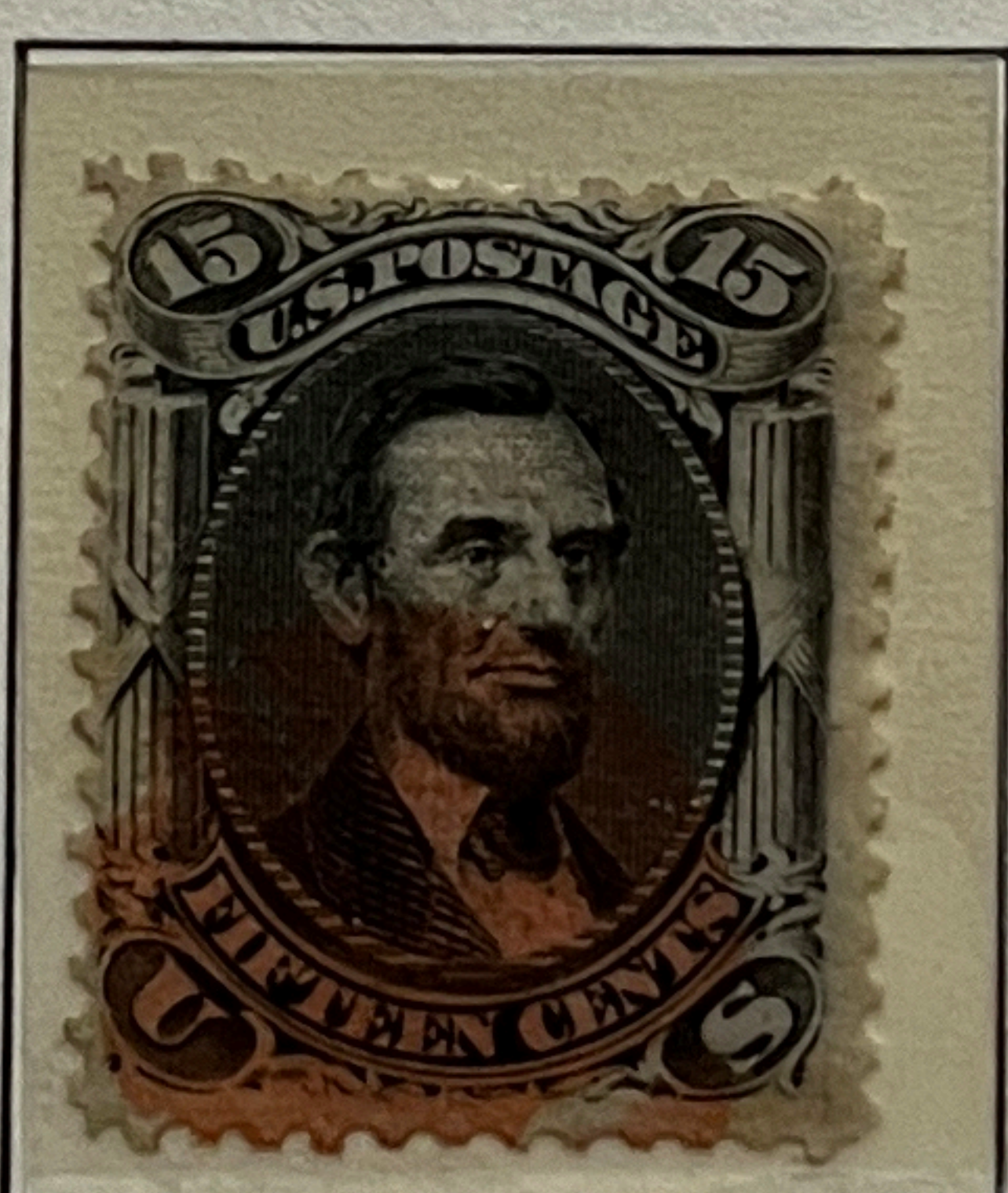
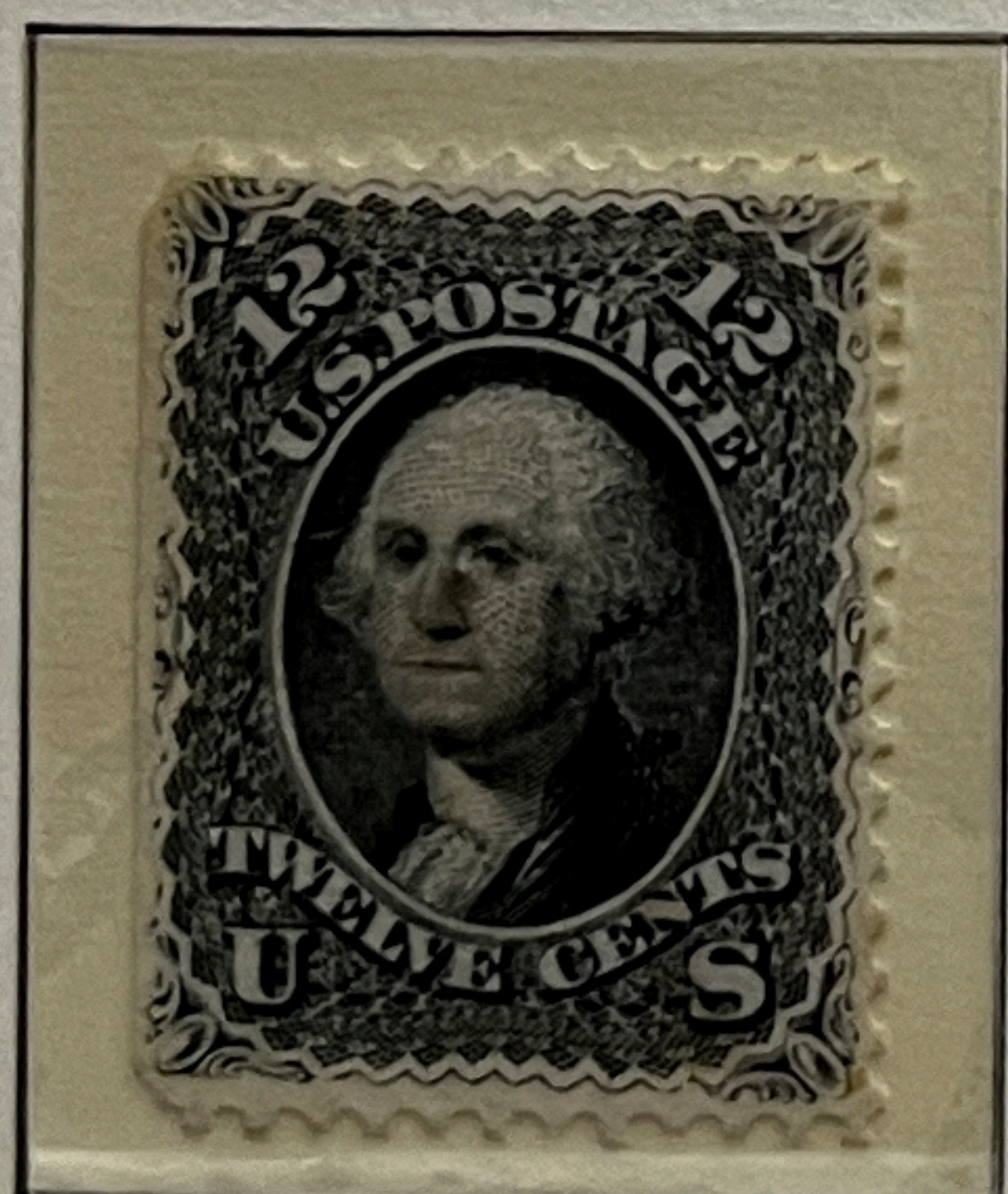
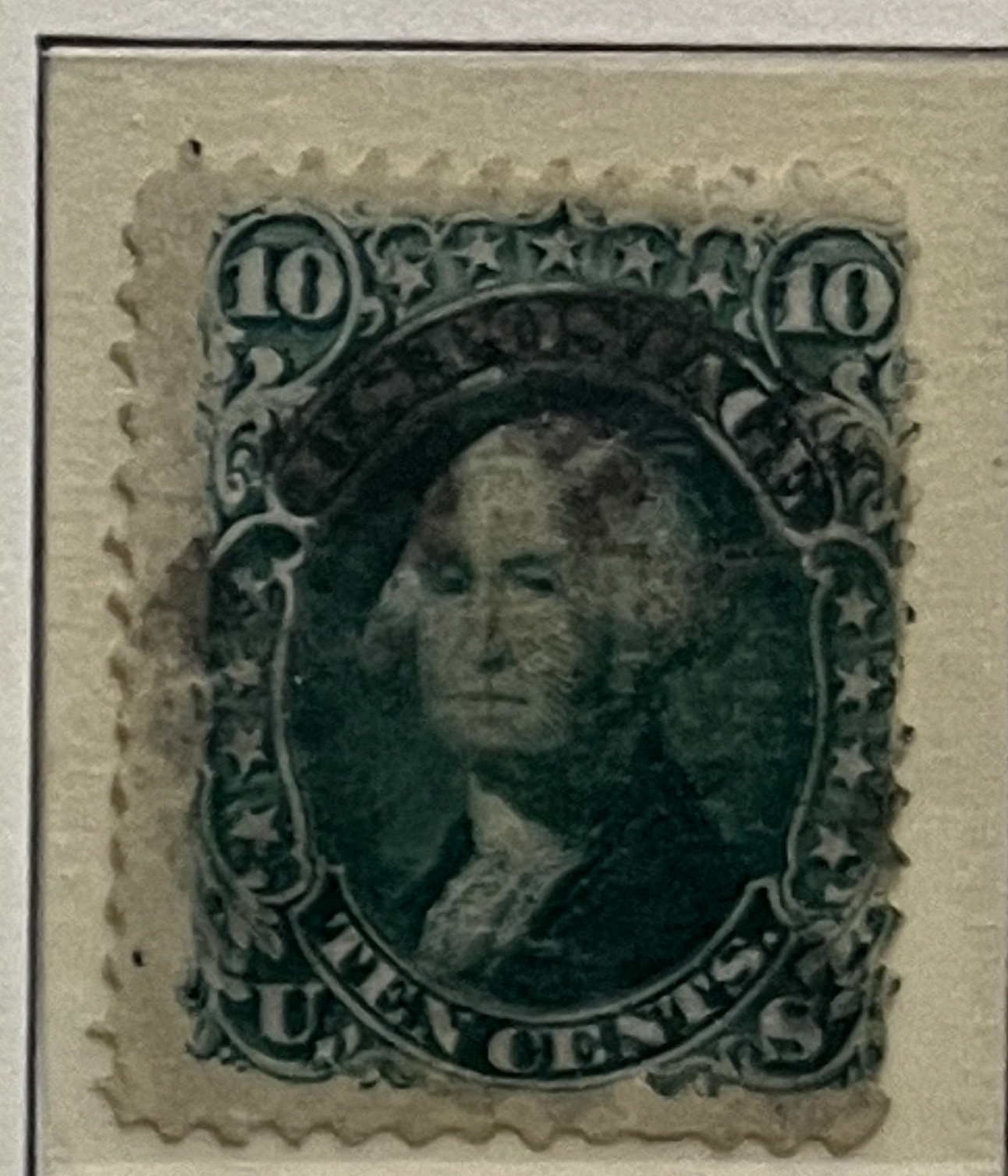
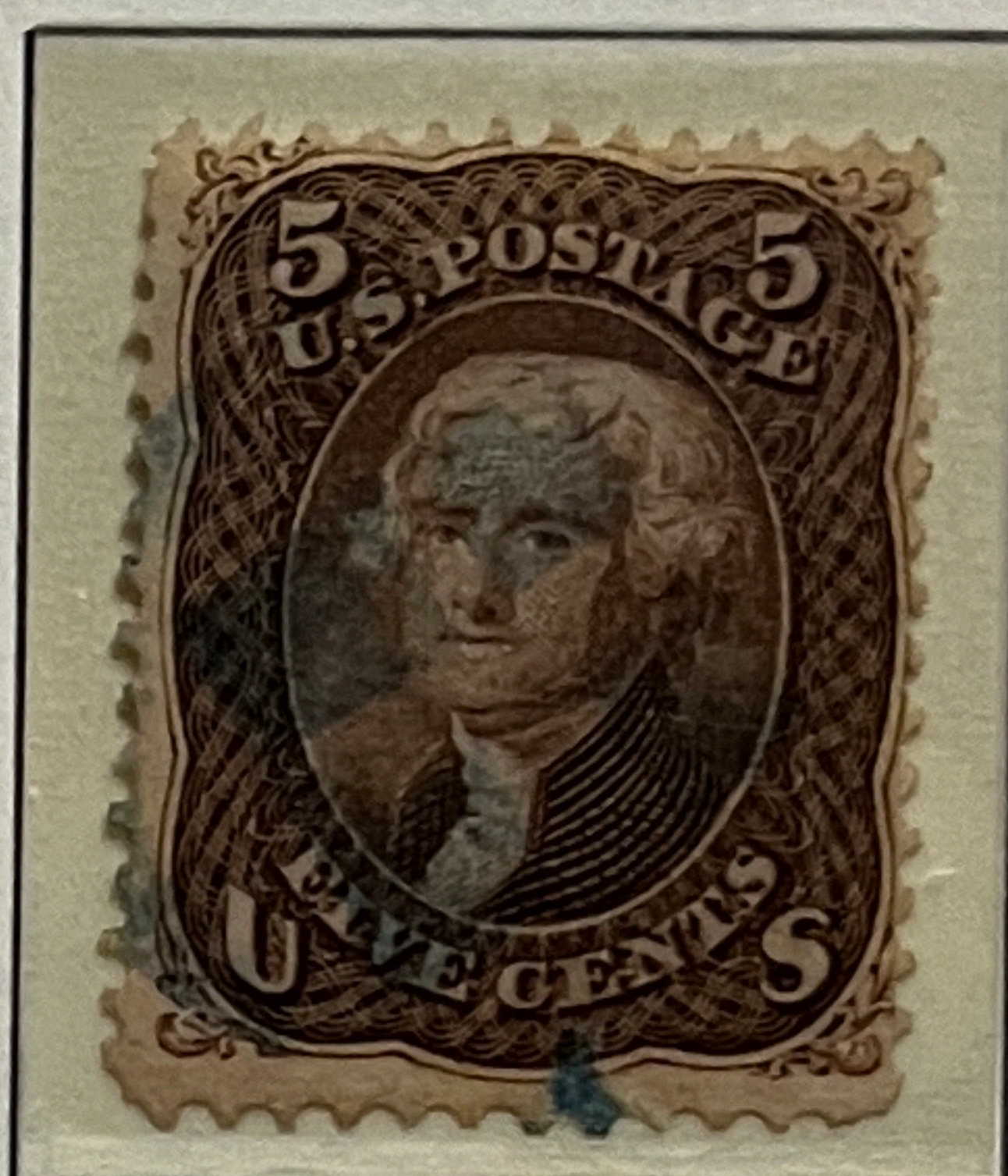
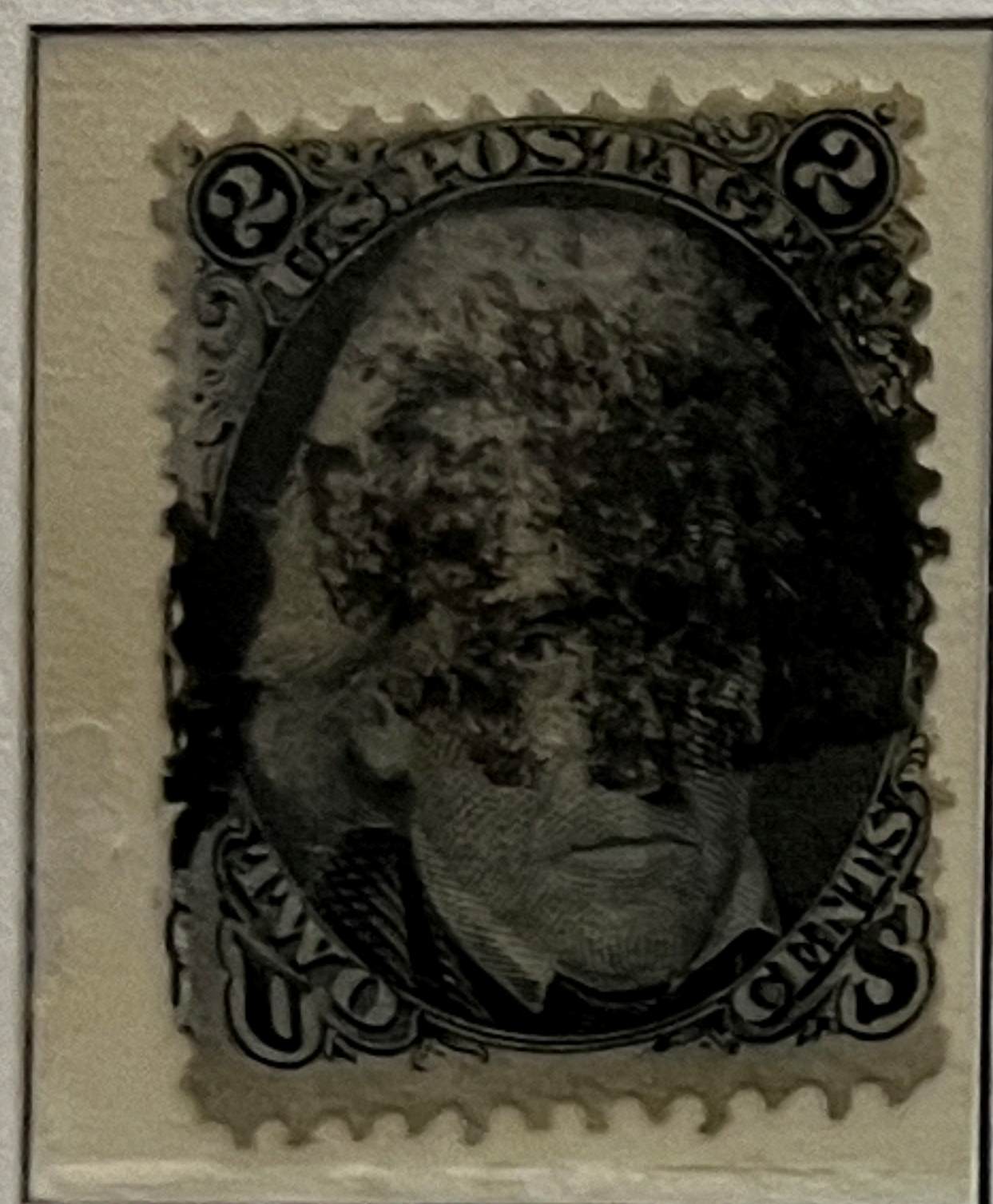

UNITED STATES

1869

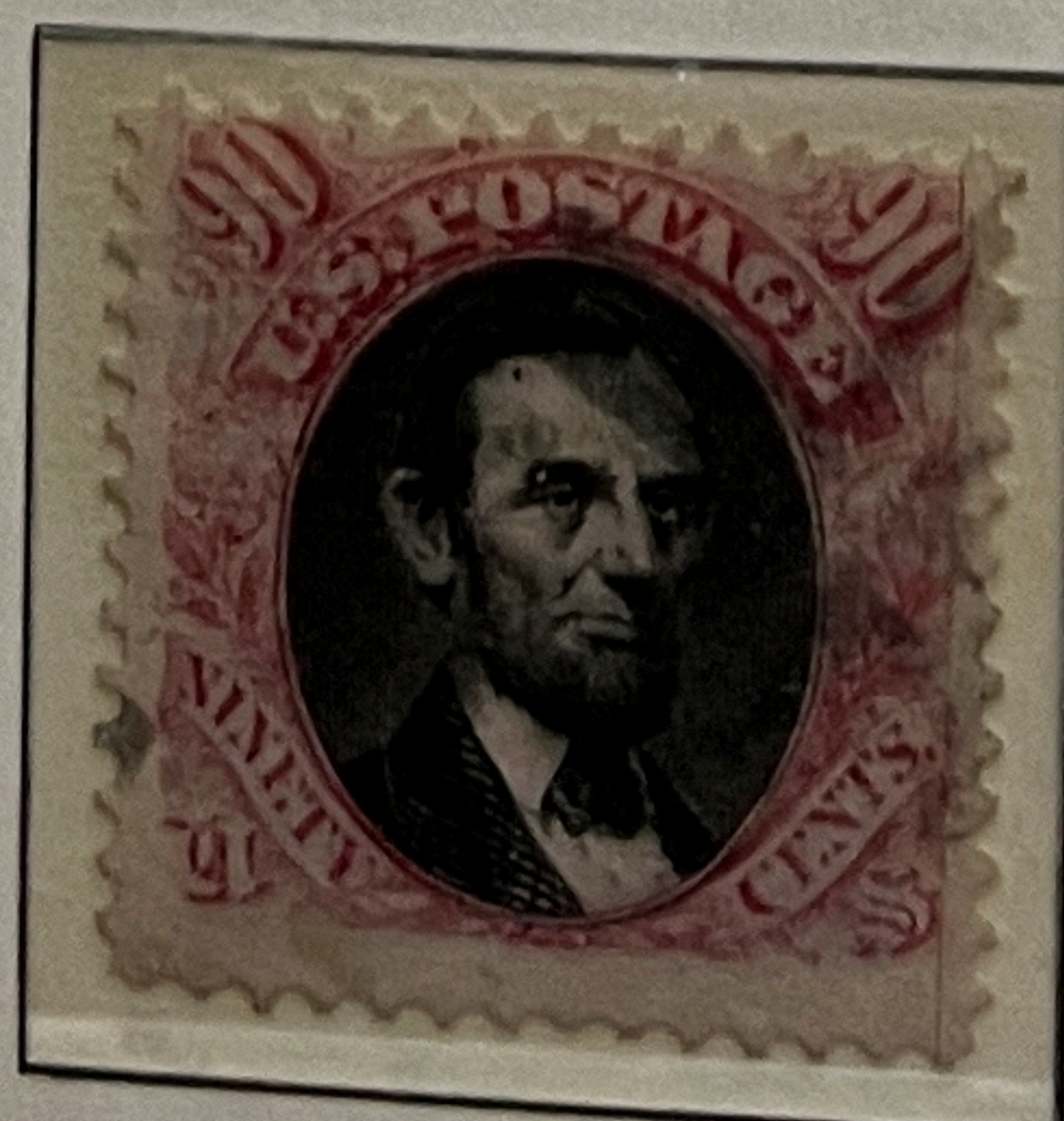
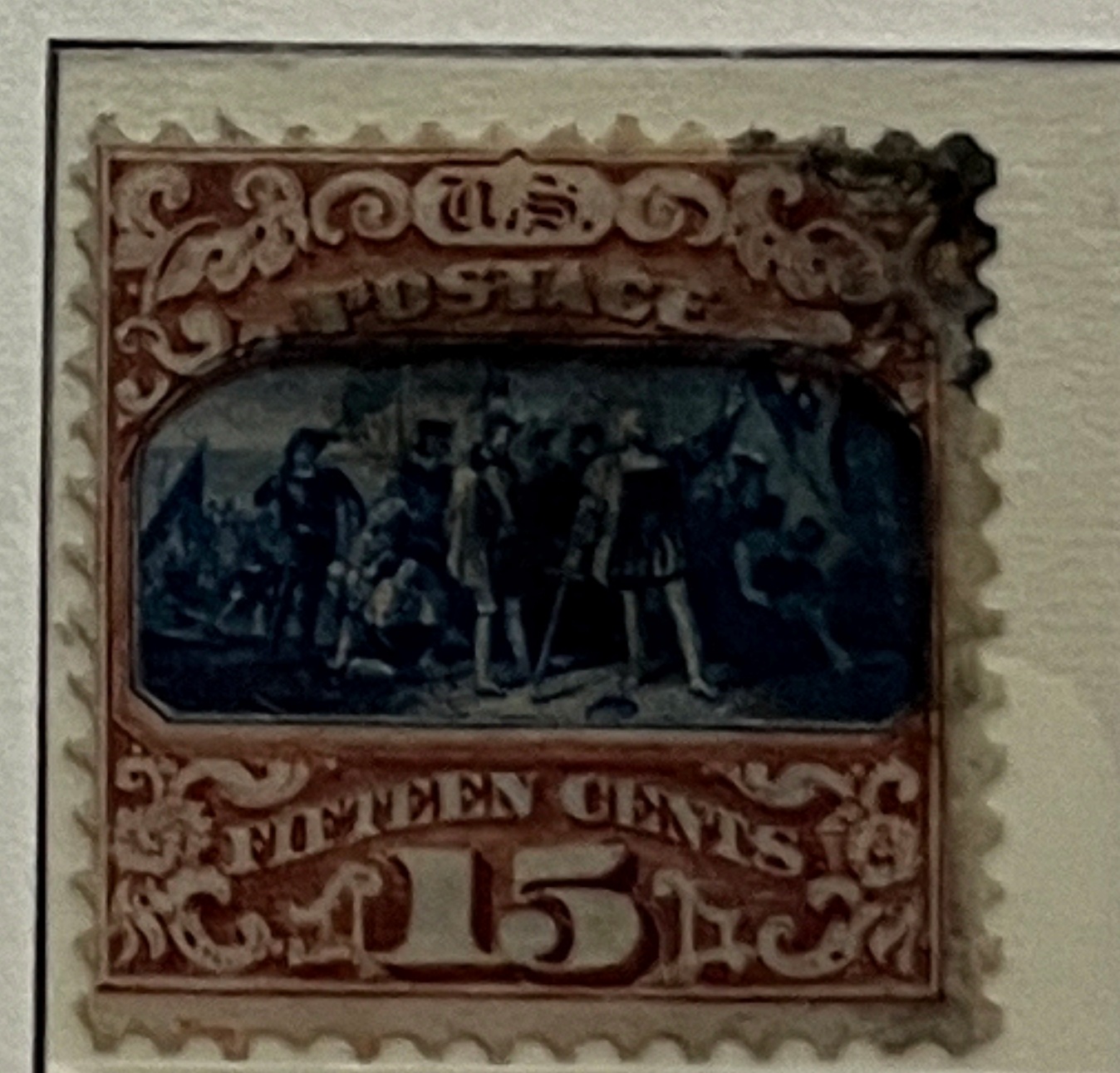

UNITED STATES

1870/71

Without Grill - Ohne Waffleinpressung

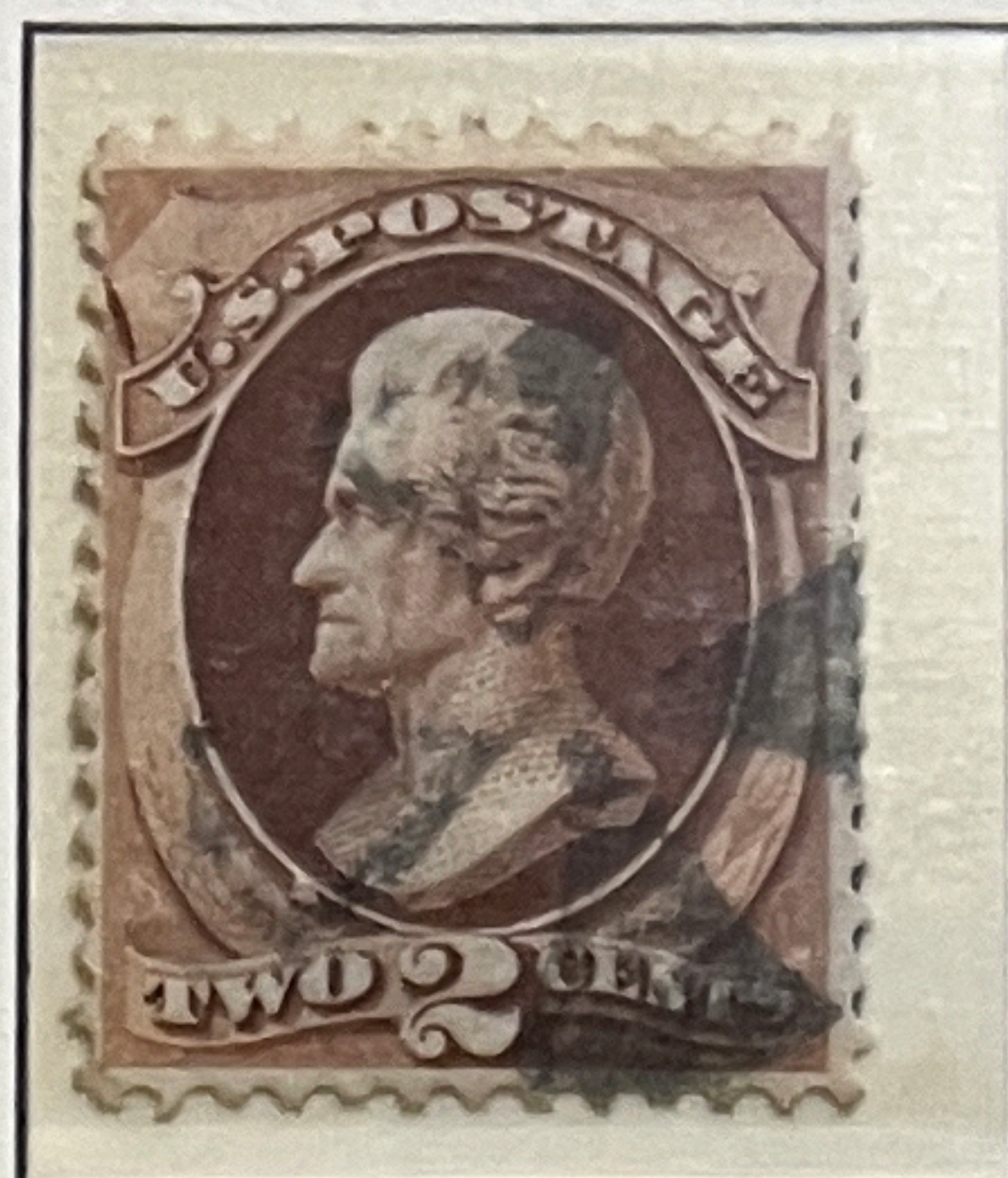

Printed by the

National Bank Note Co.

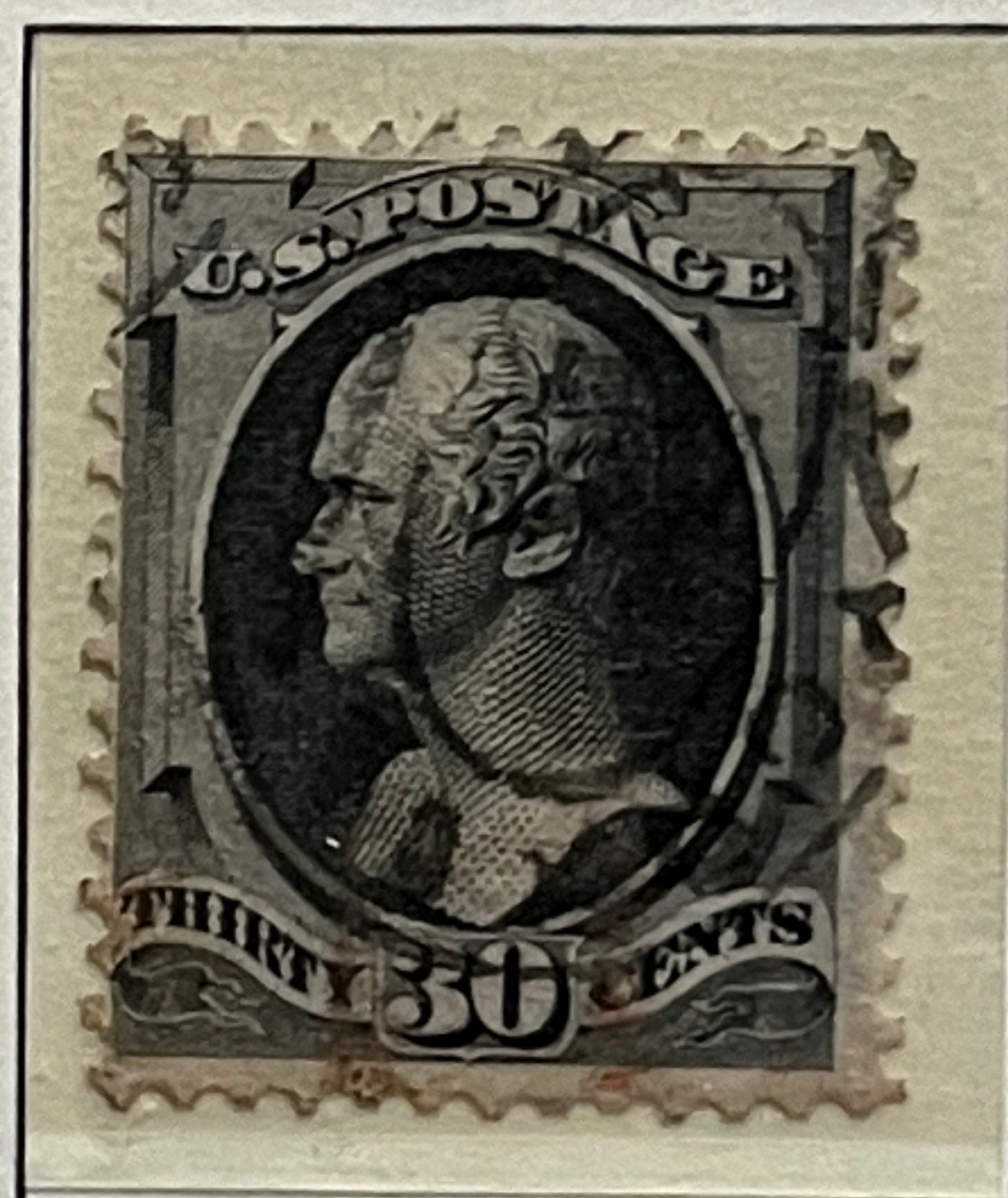
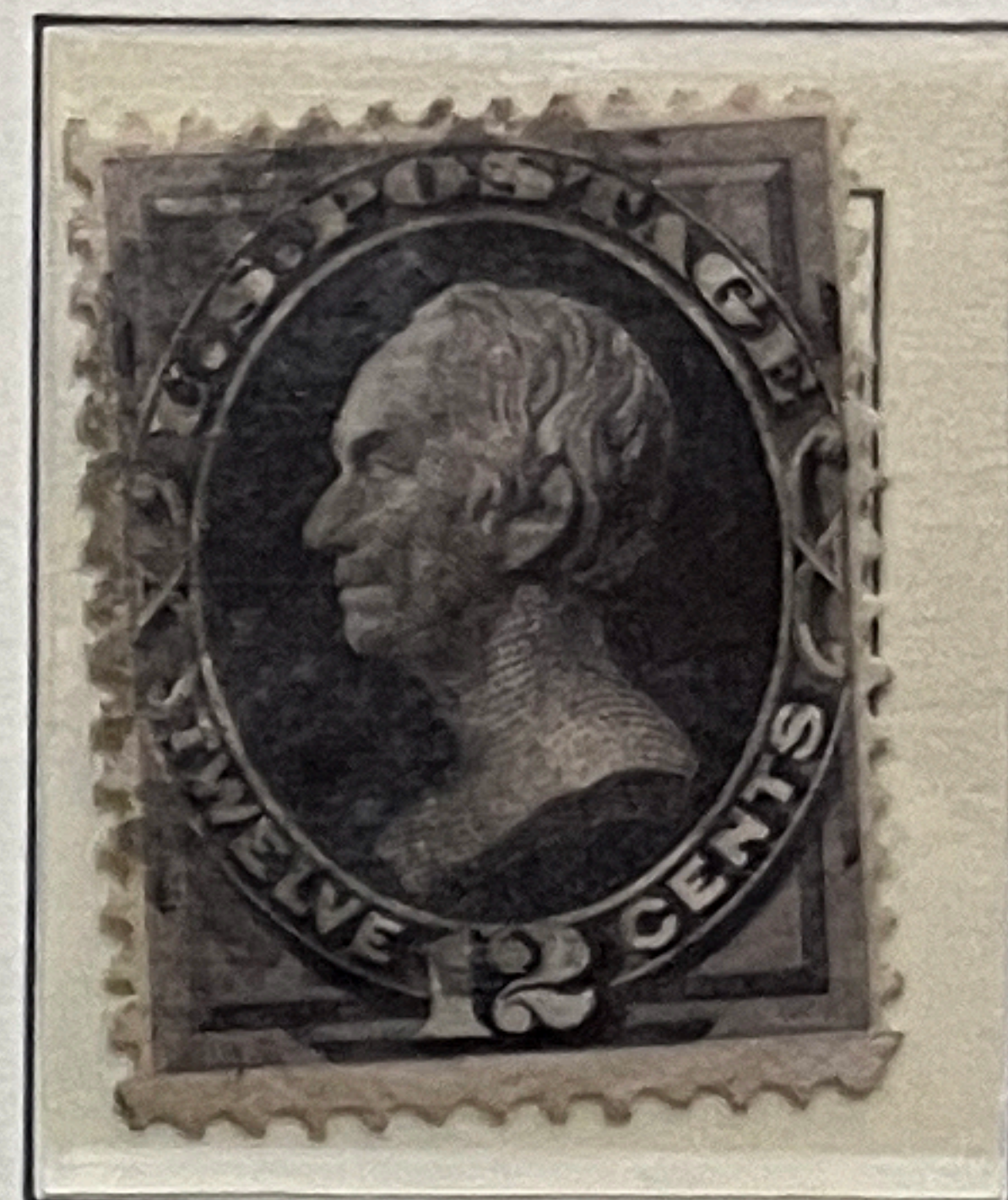
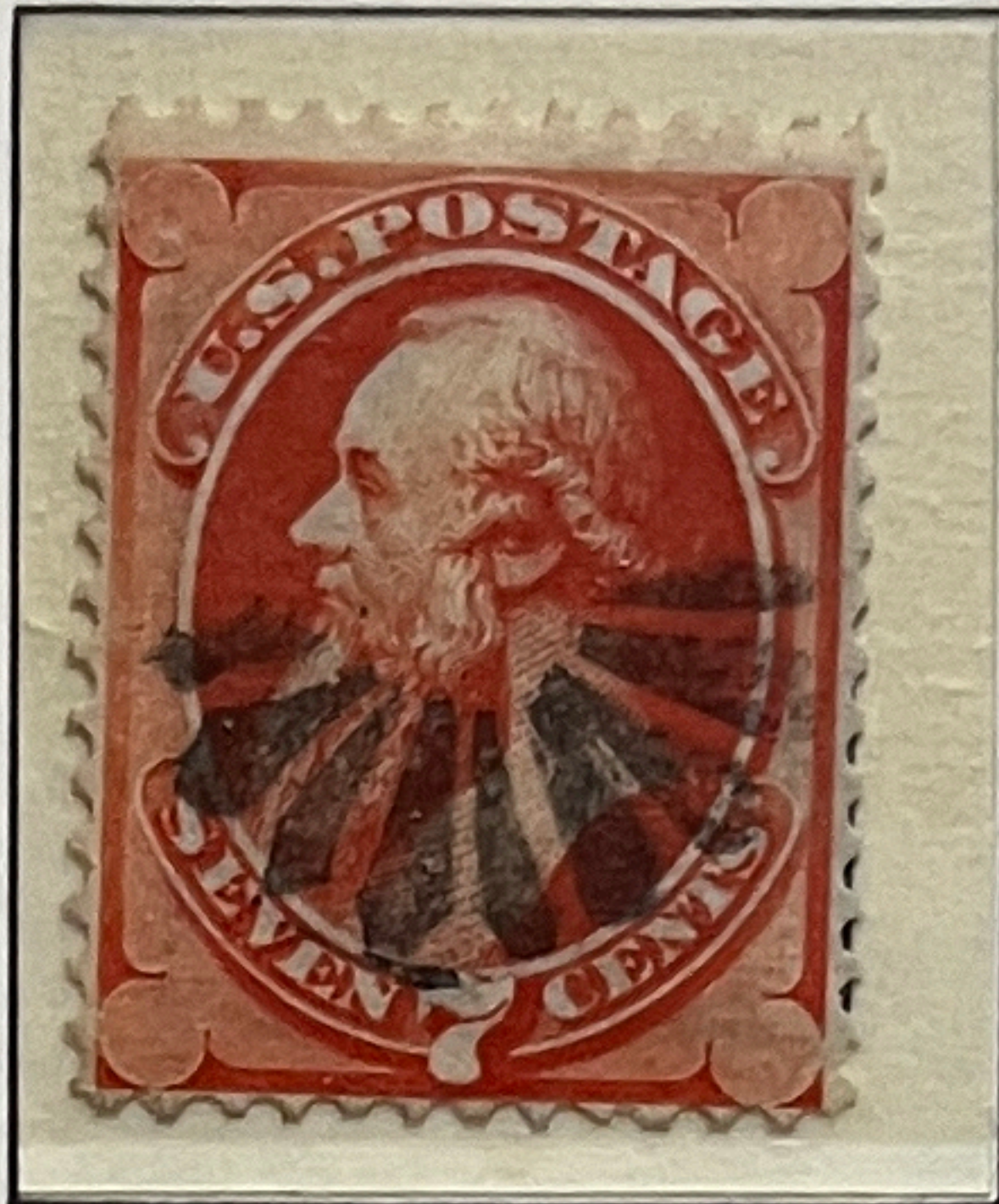
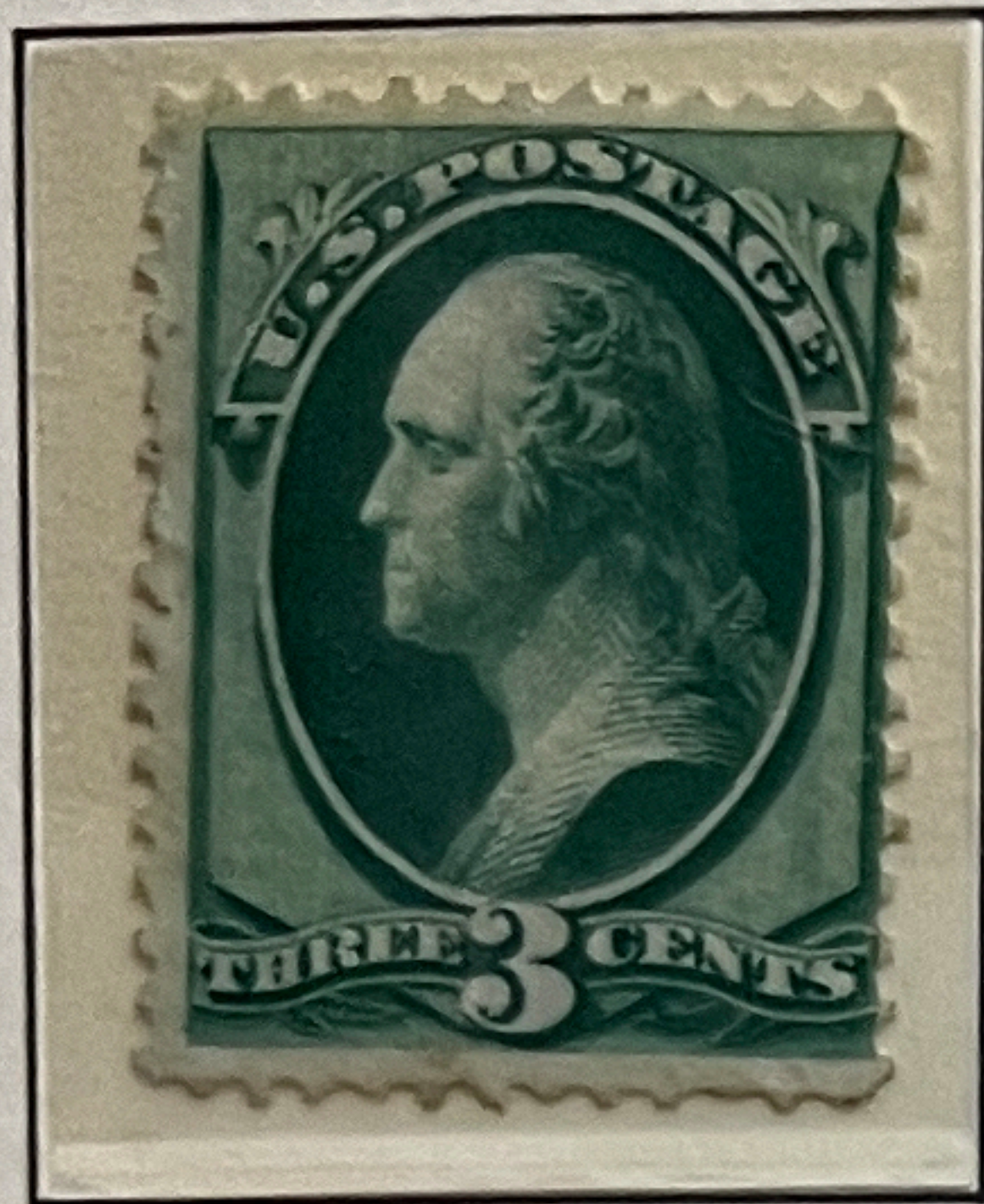

1873

Printed by the Continental Bank Note Co.

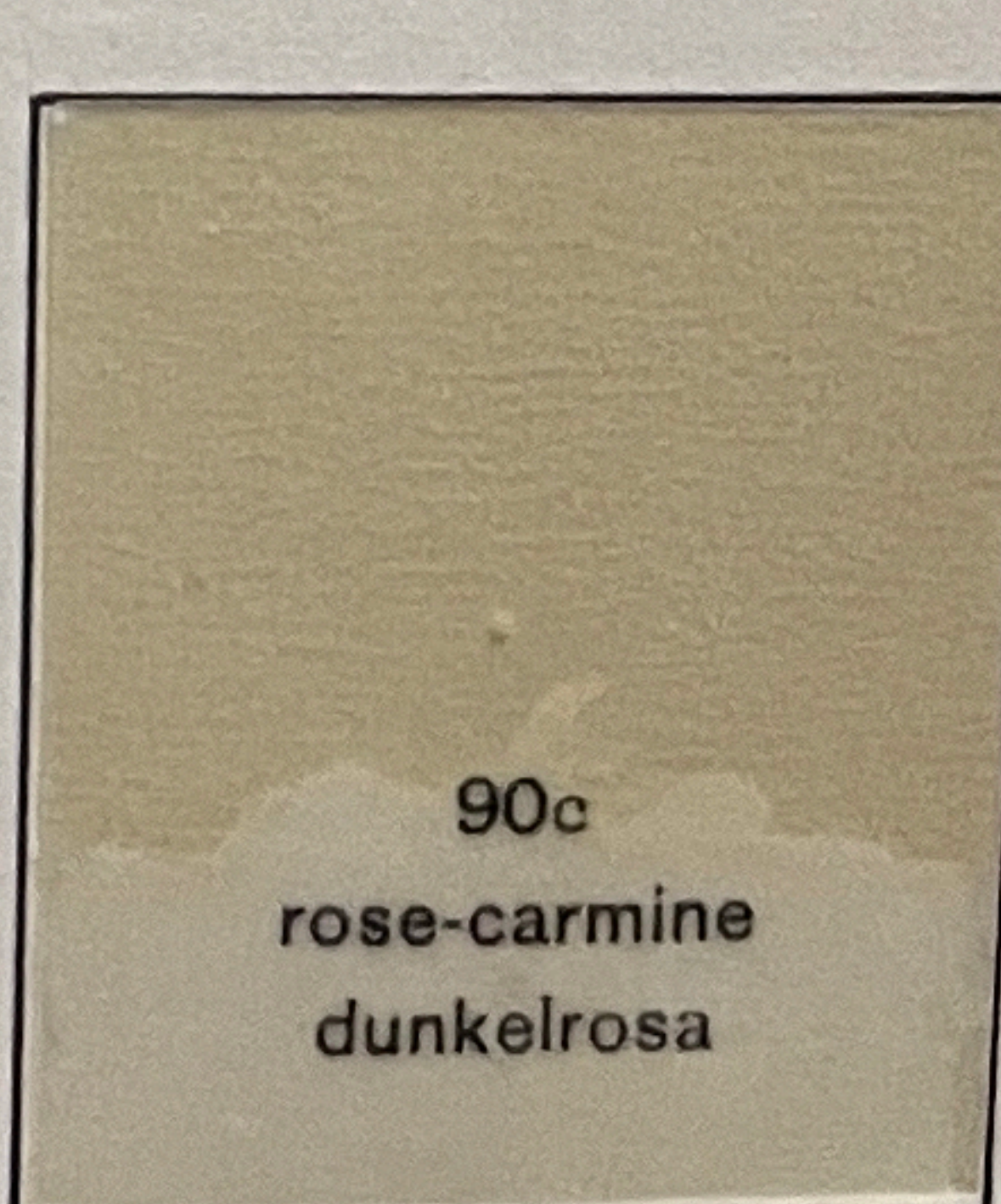
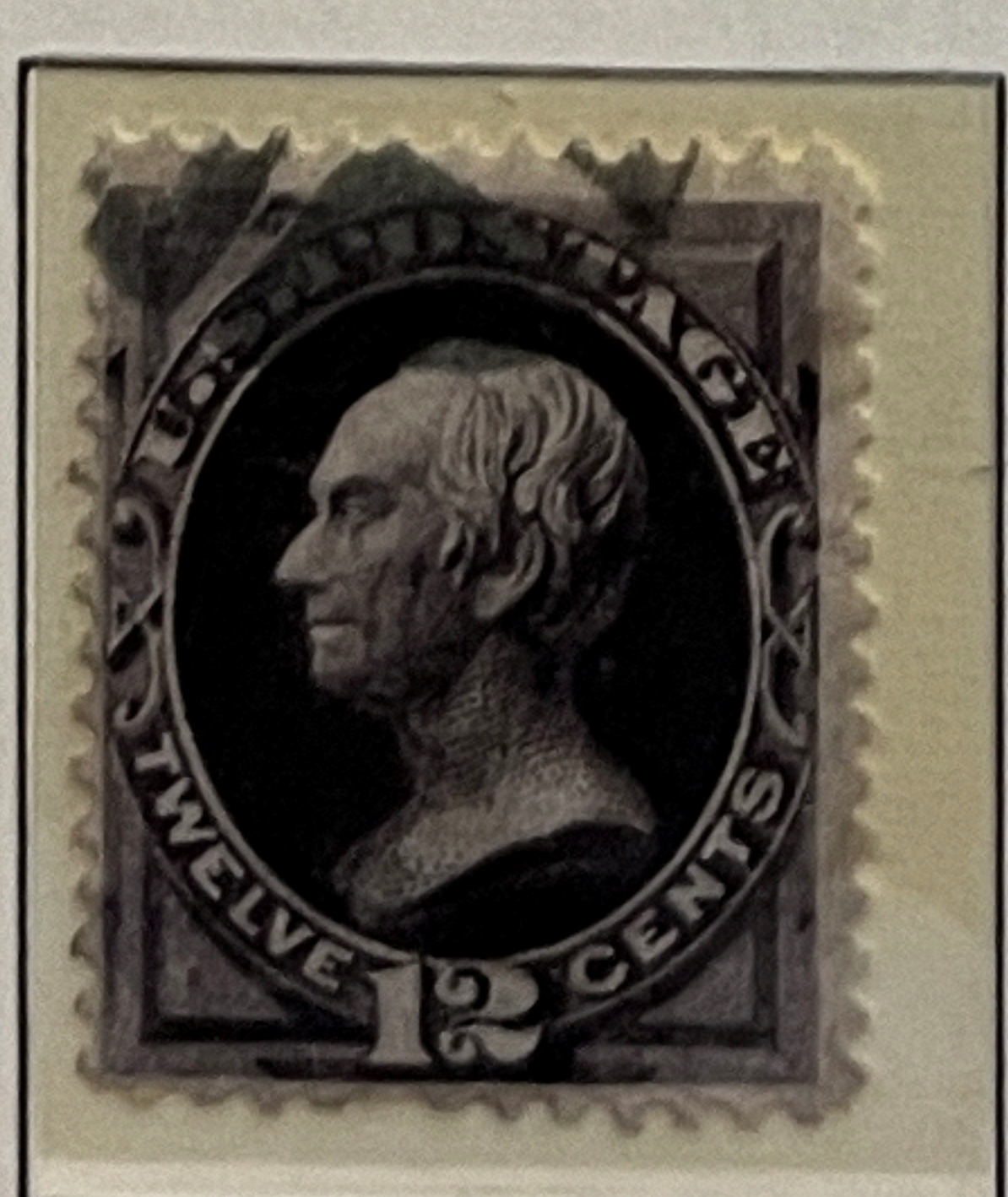
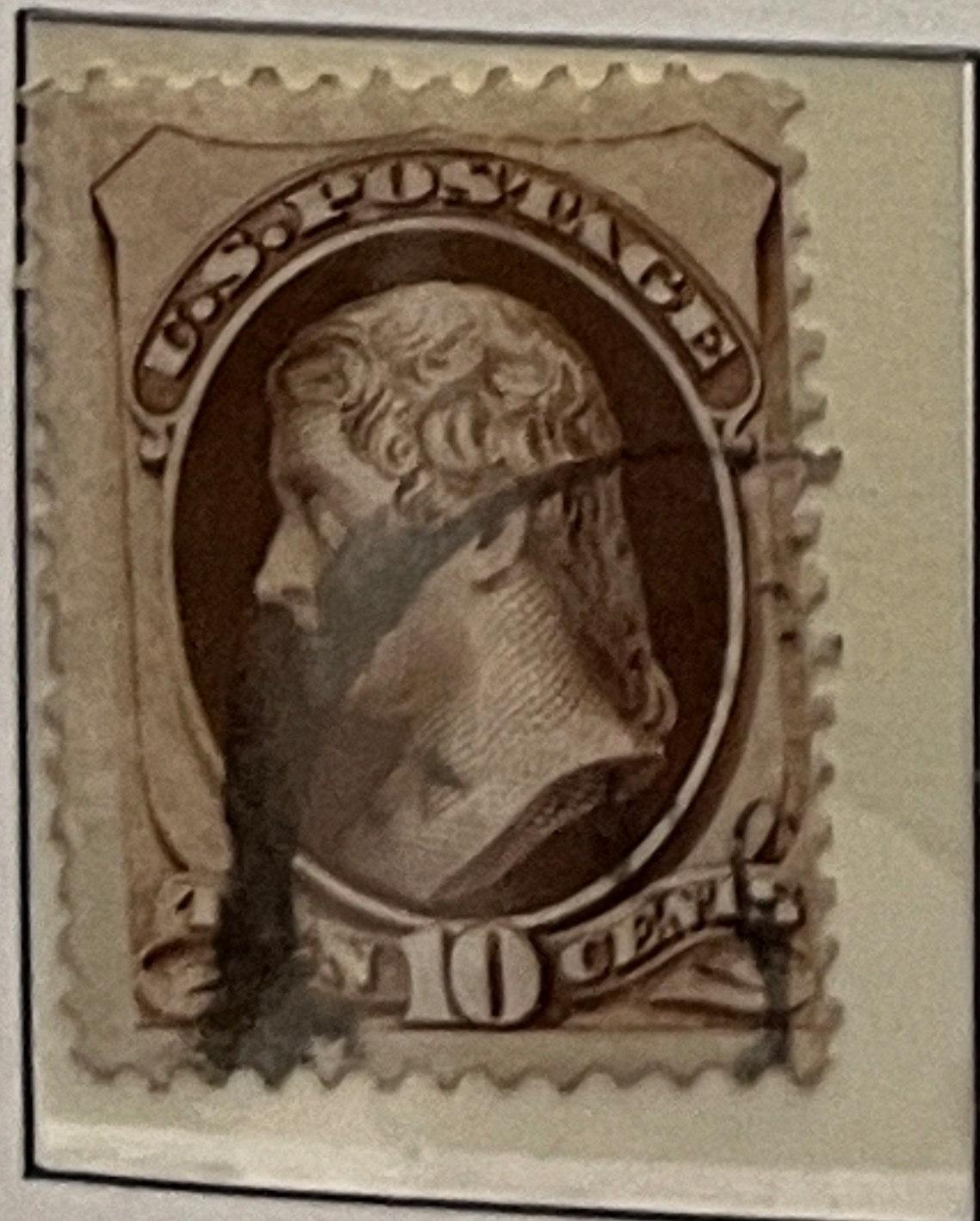
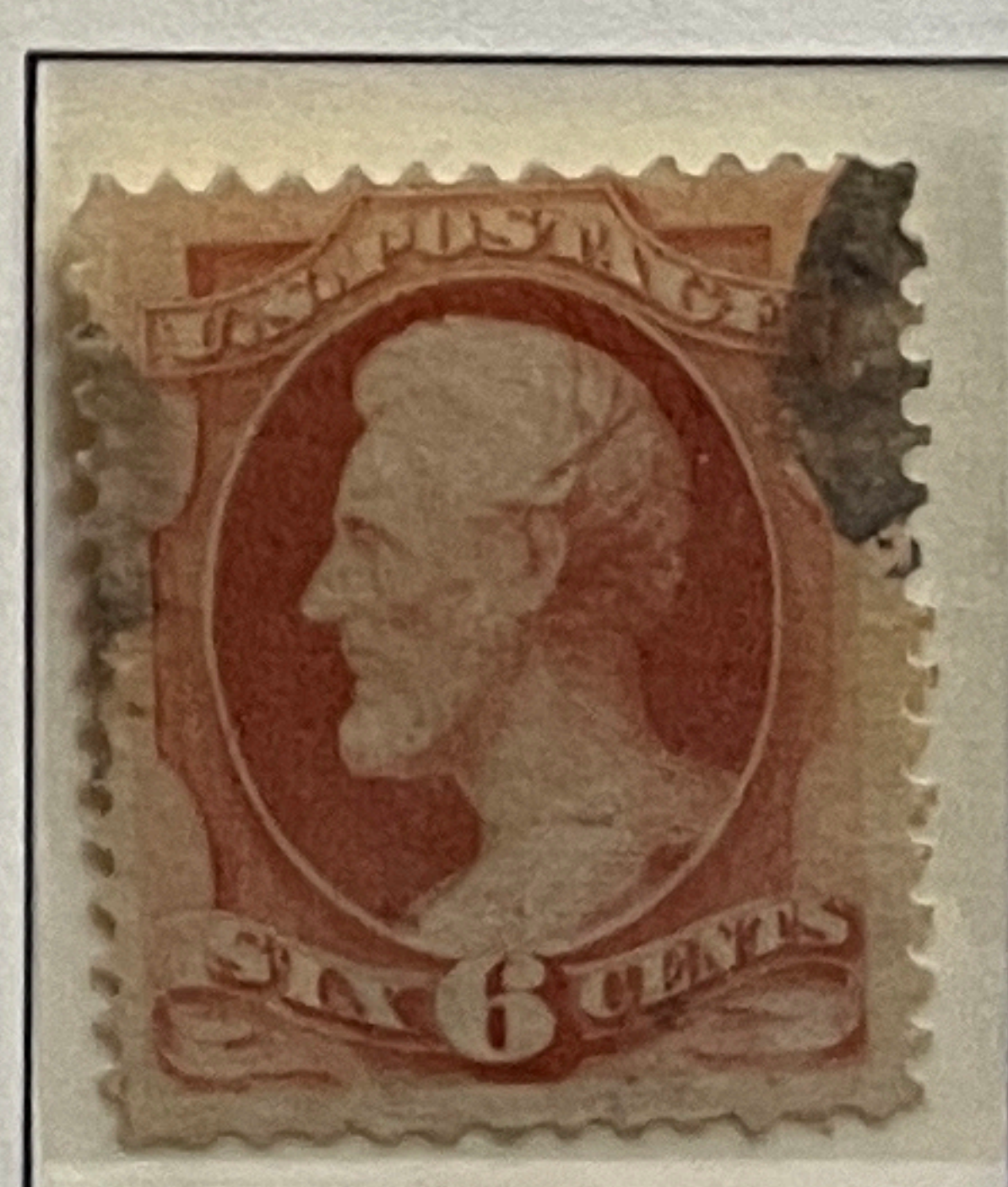
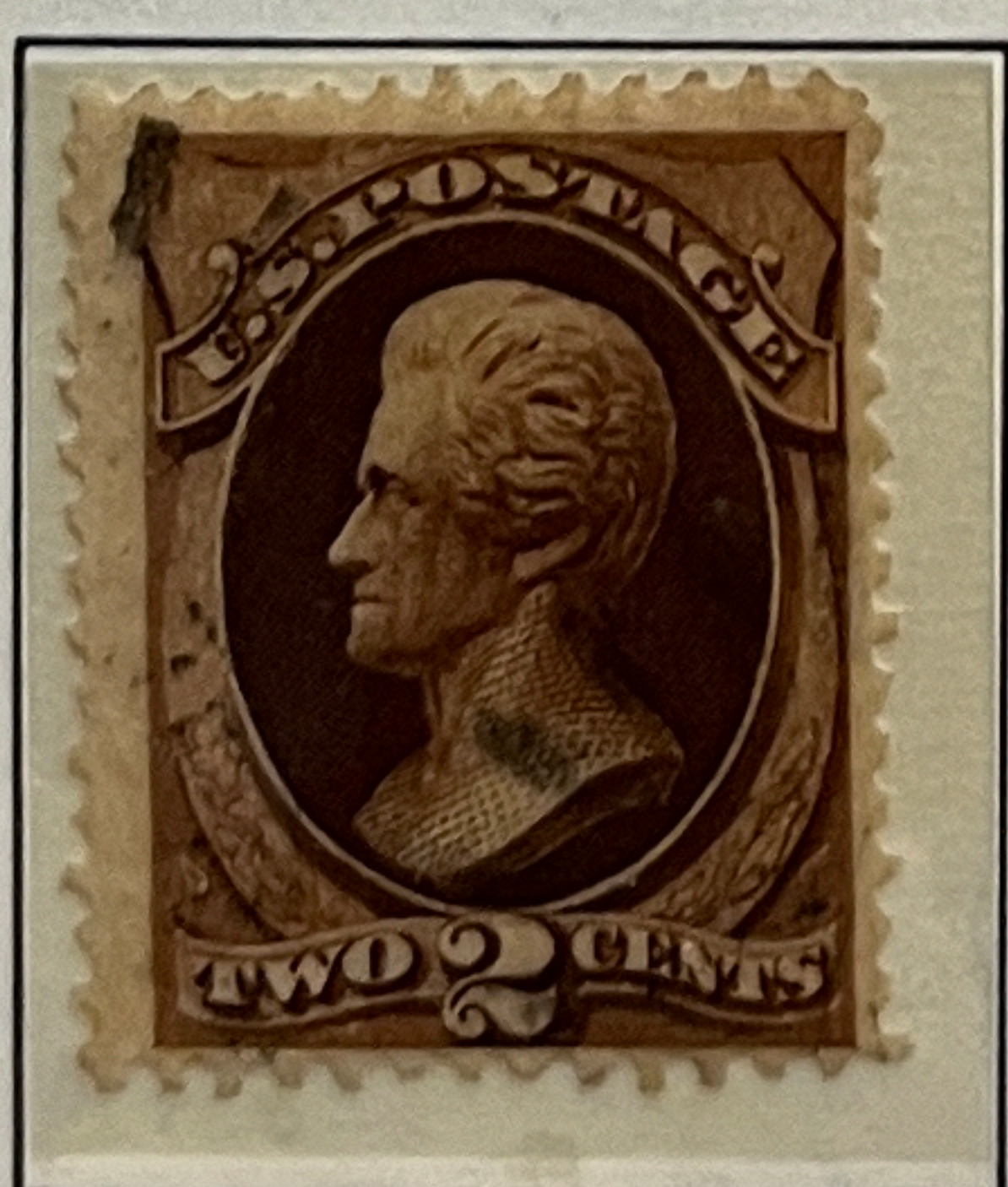

UNITED STATES

1875



1879

Printed by the American Bank Note Co.



Designs of 1873 Re-engraved — 1881/82 — Neugravierte Platten

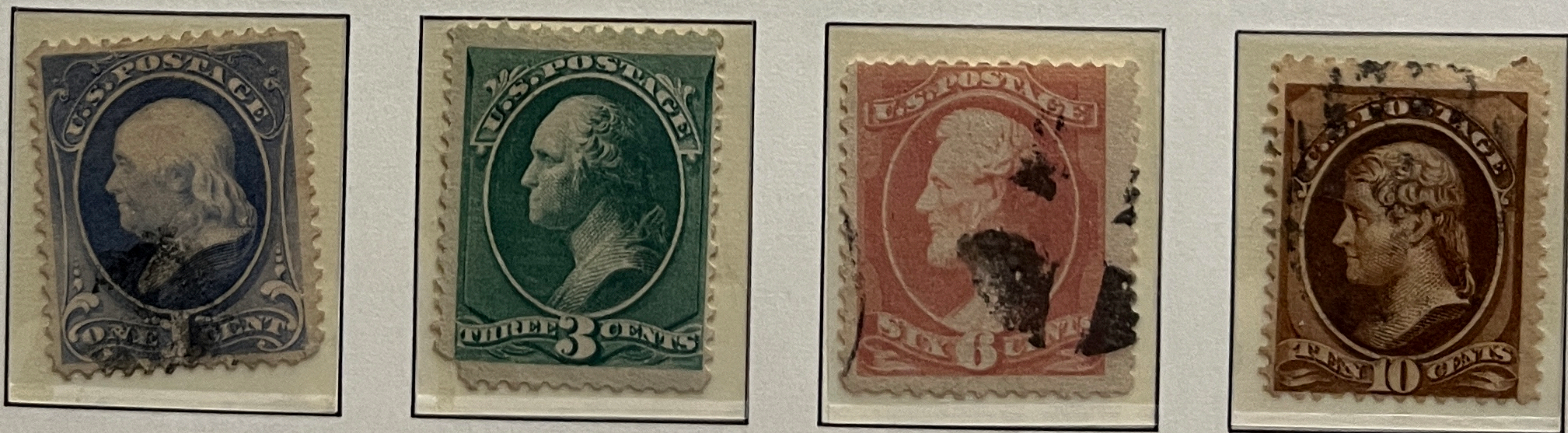

1882/83

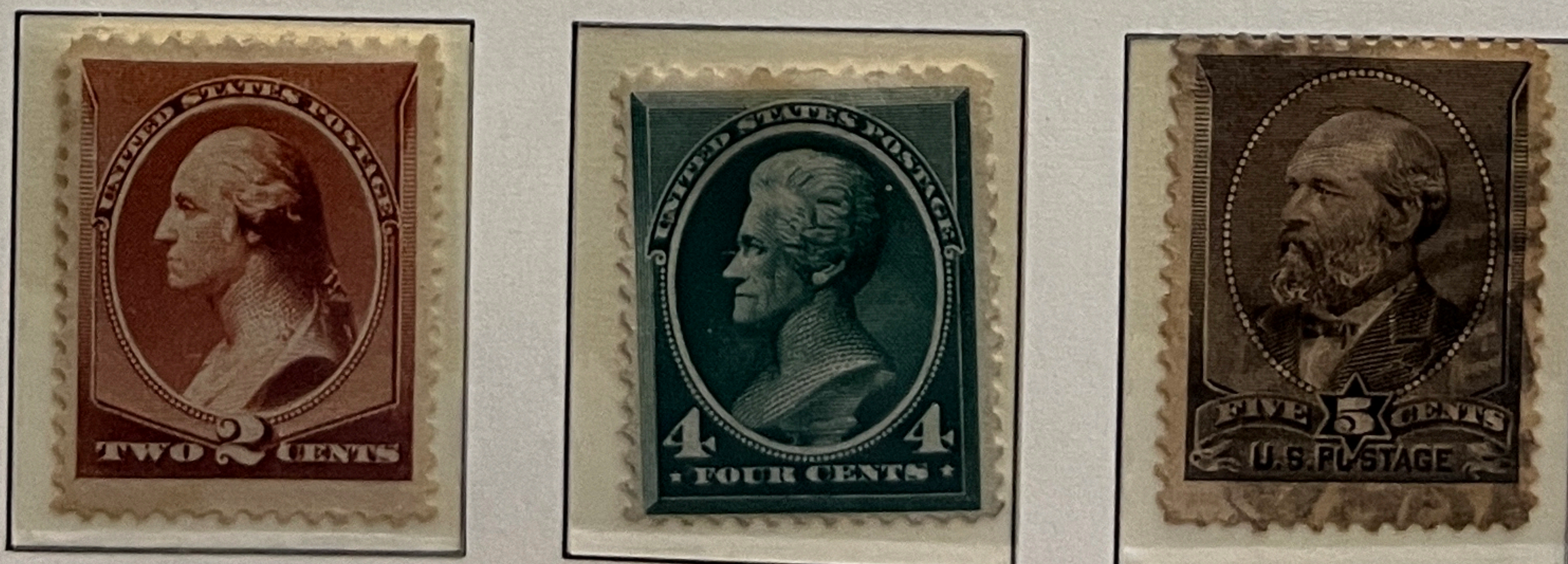

1887

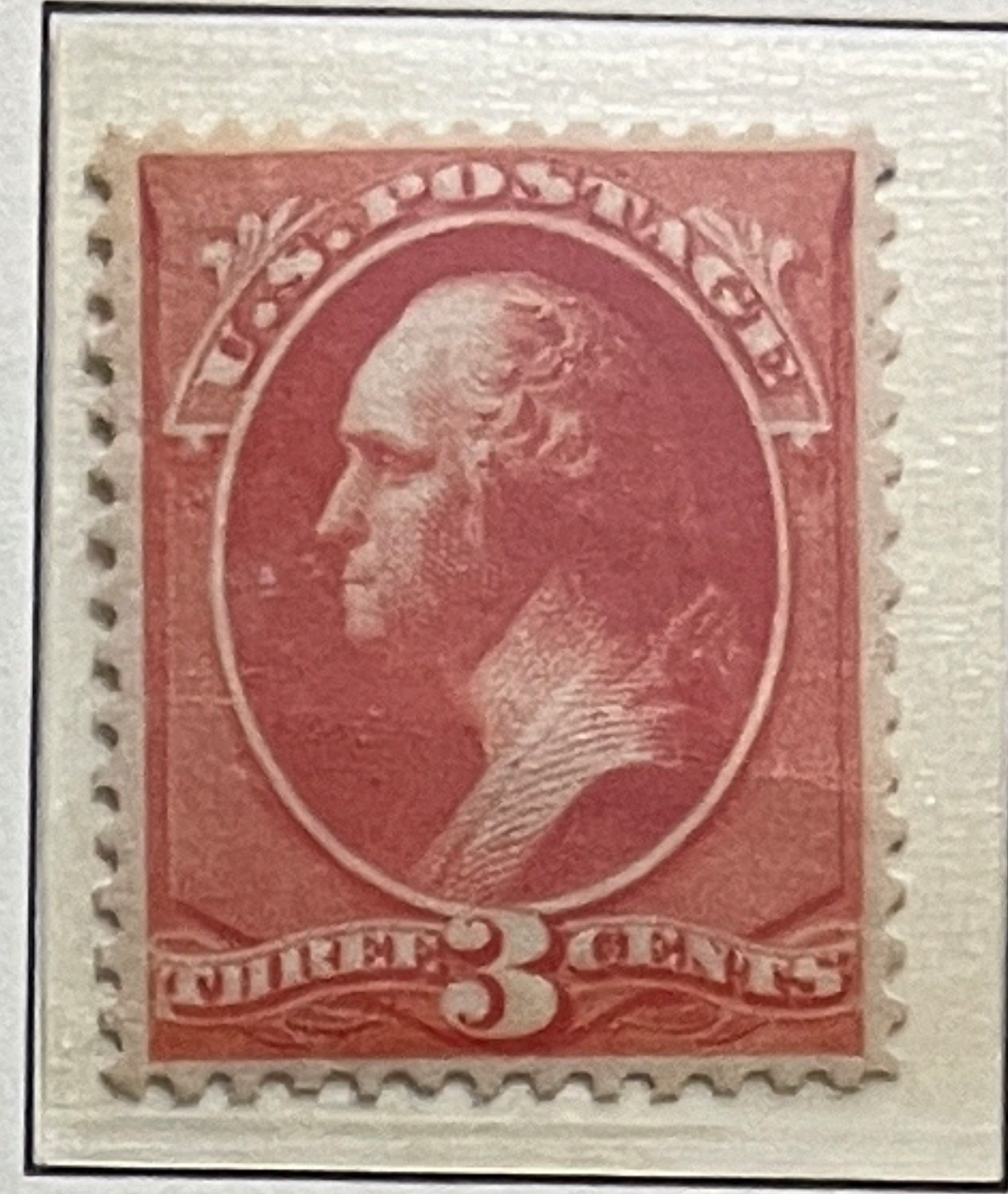

1888

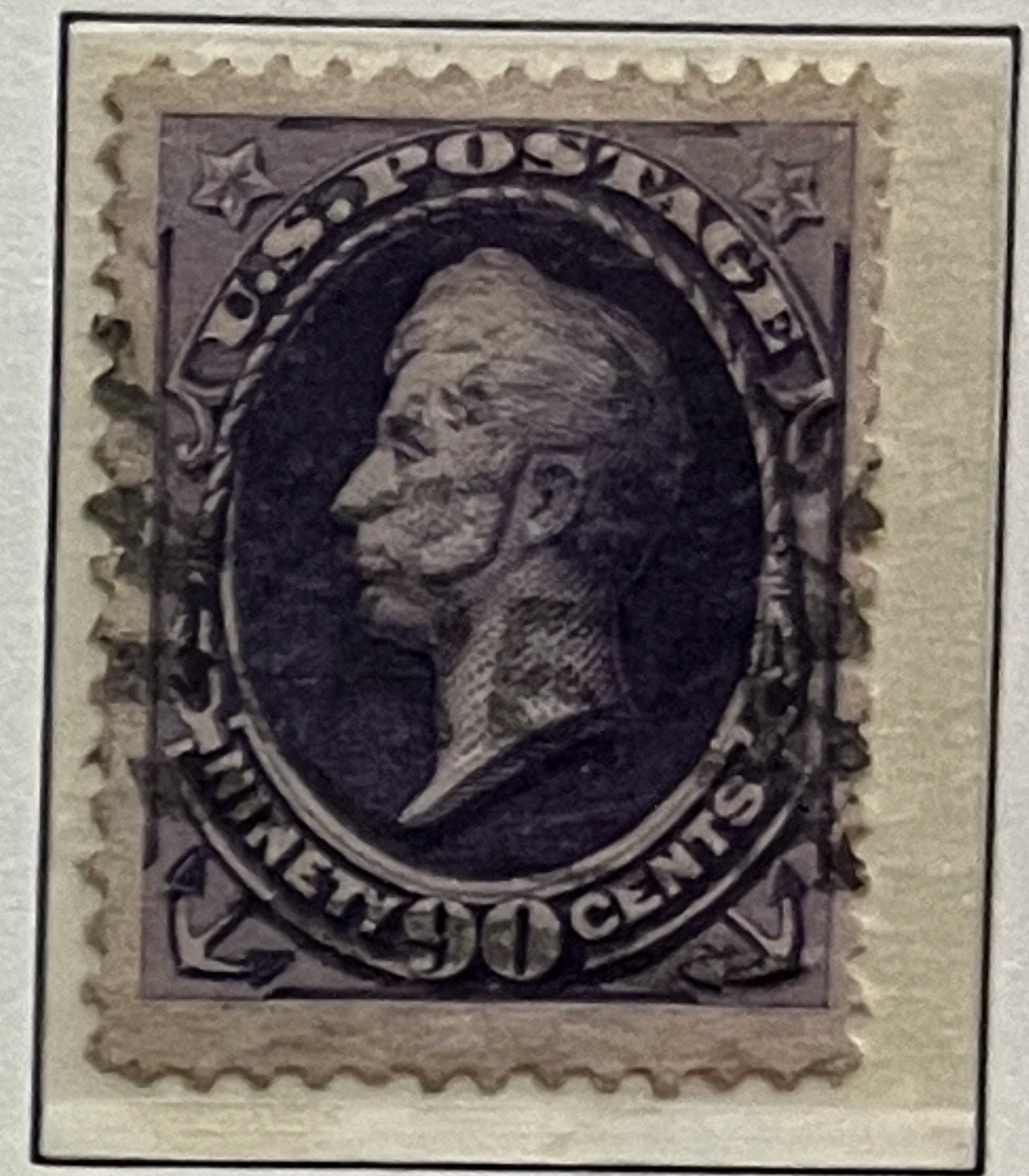
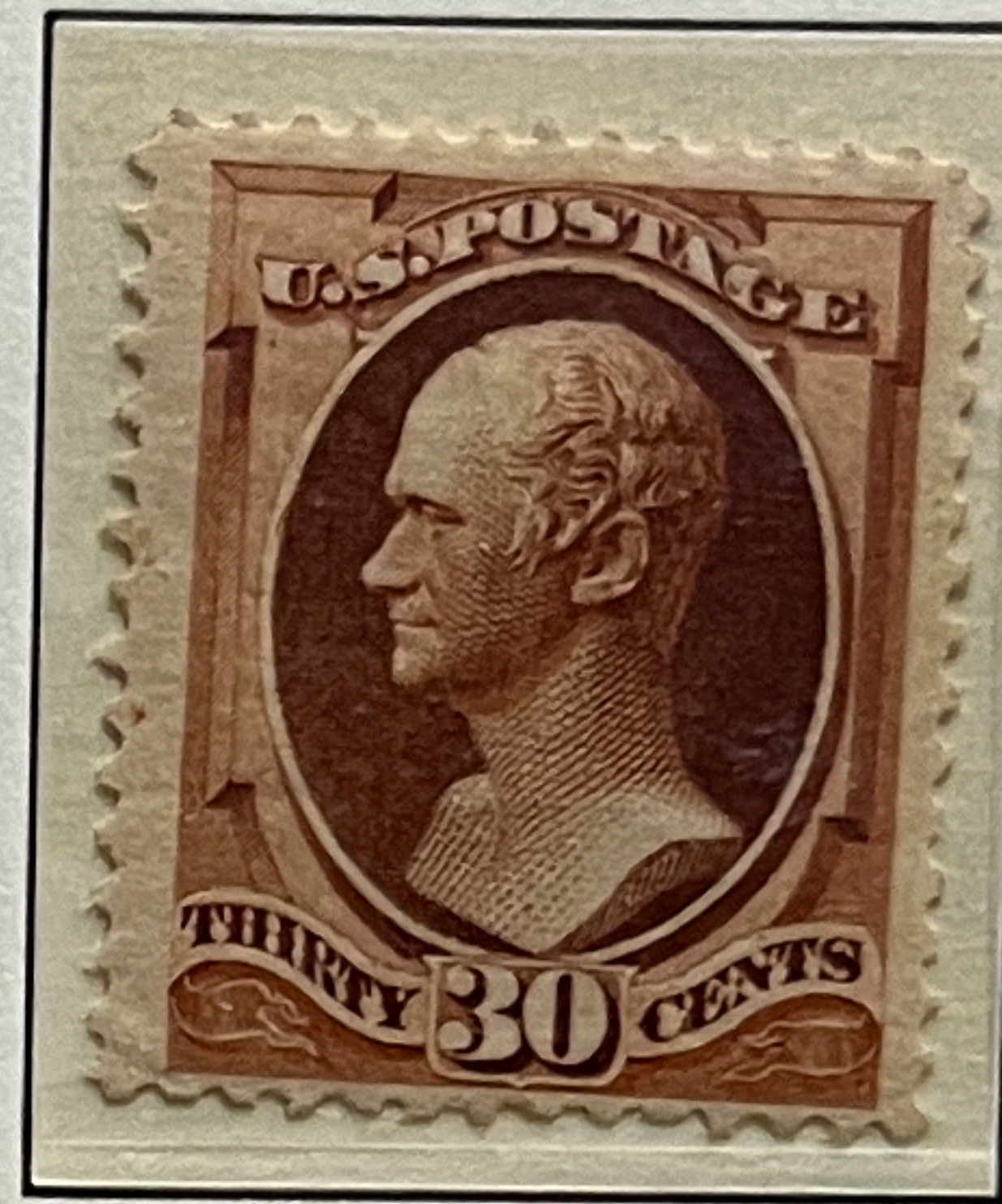
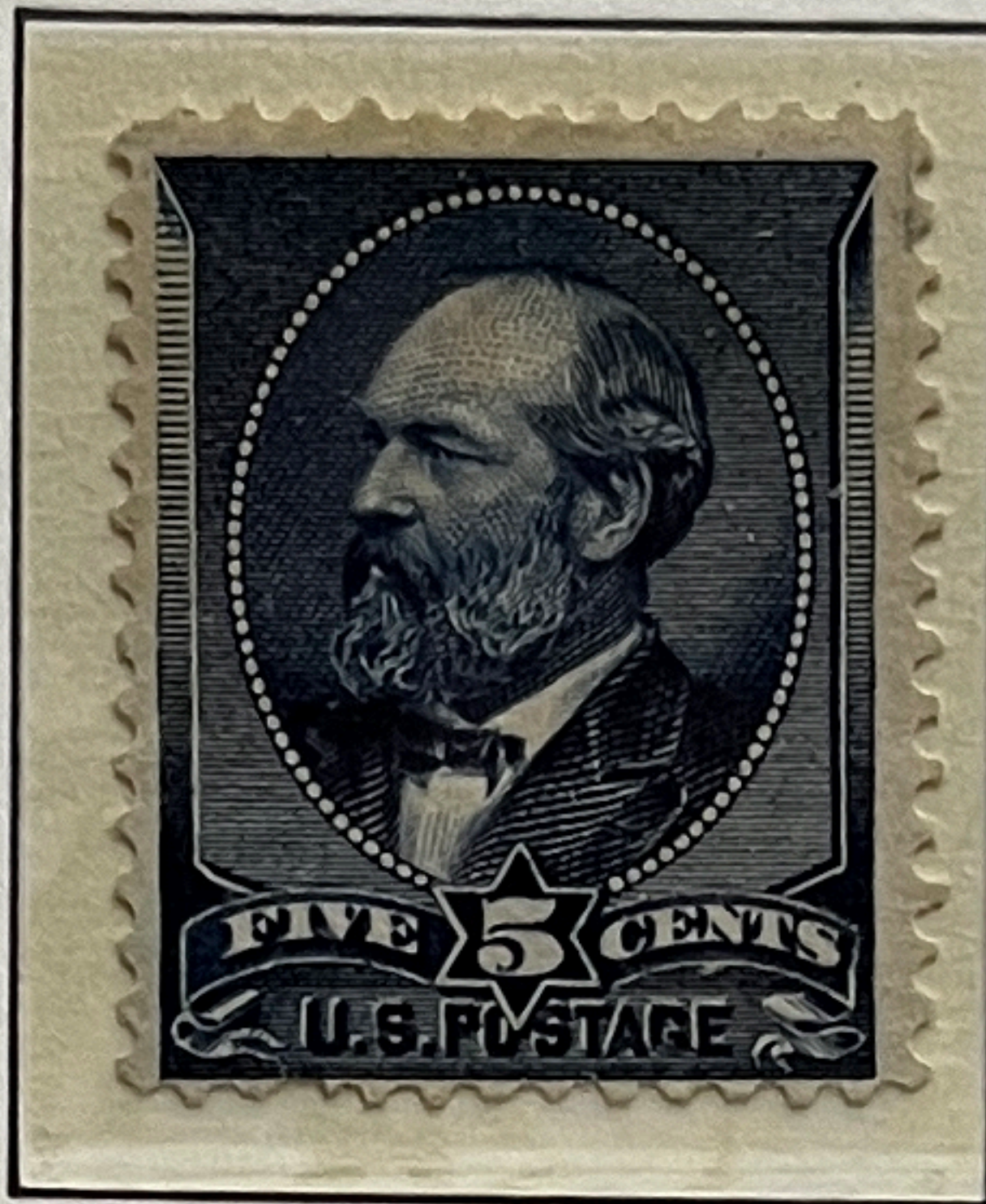

1890/93

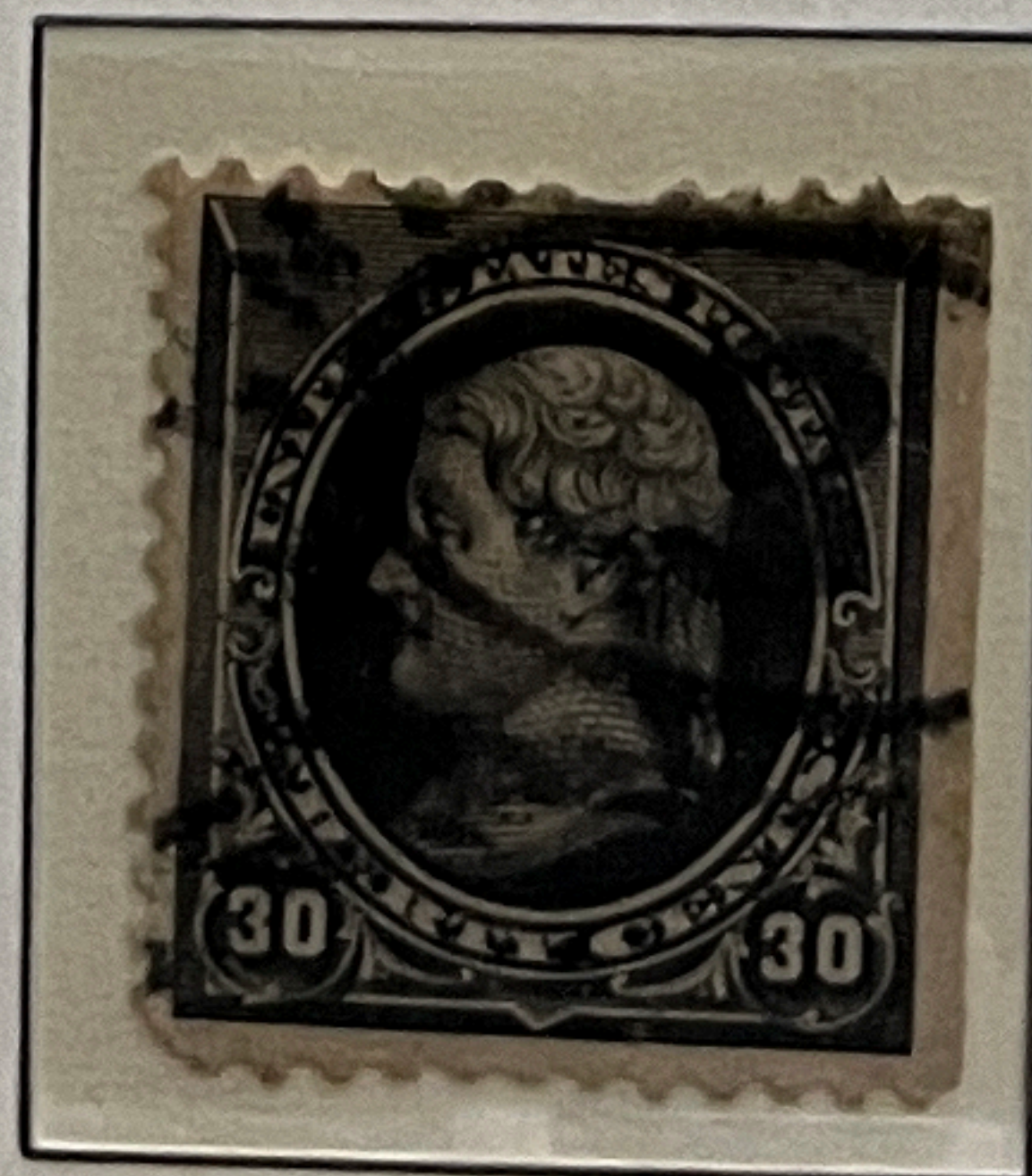
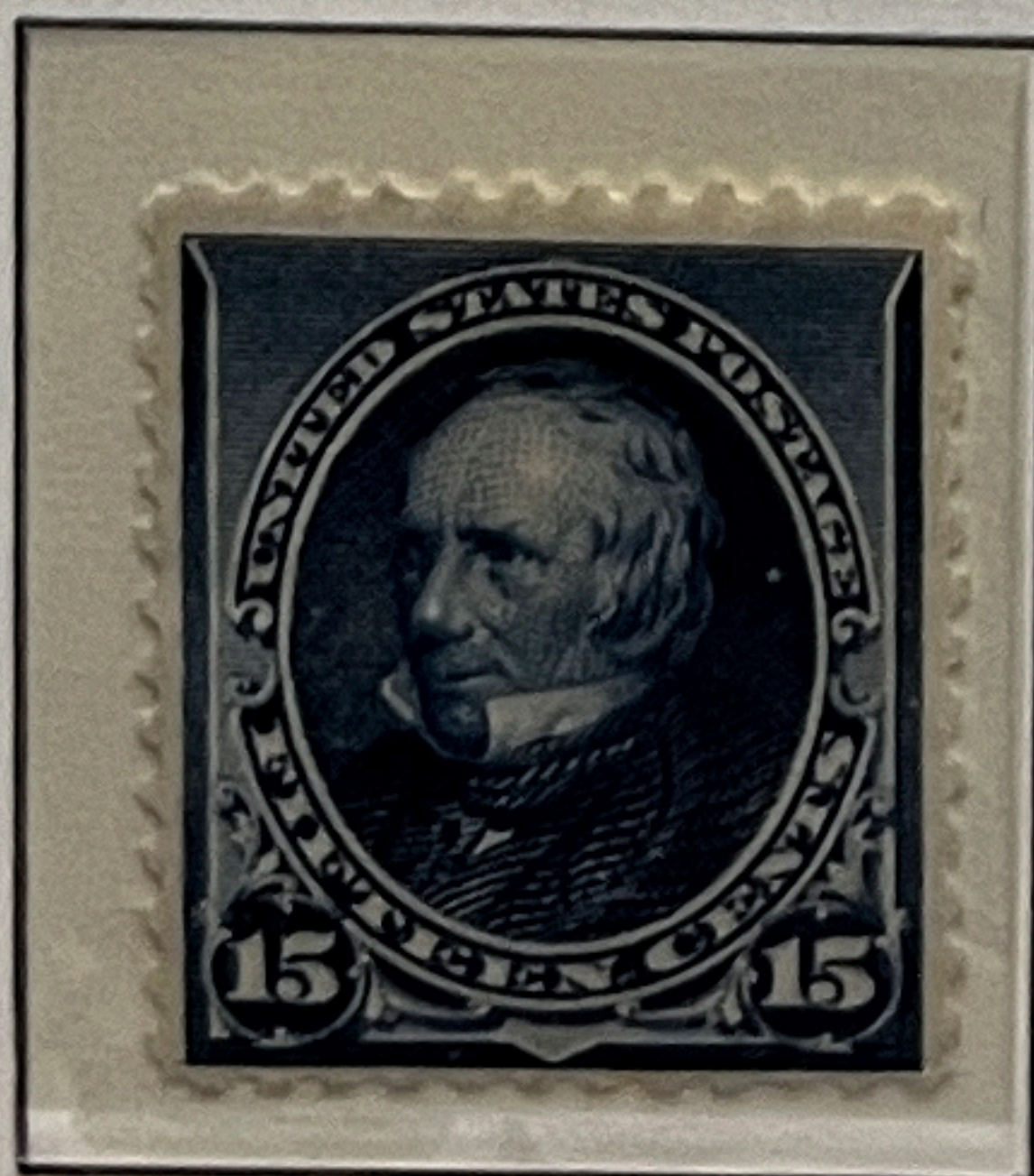
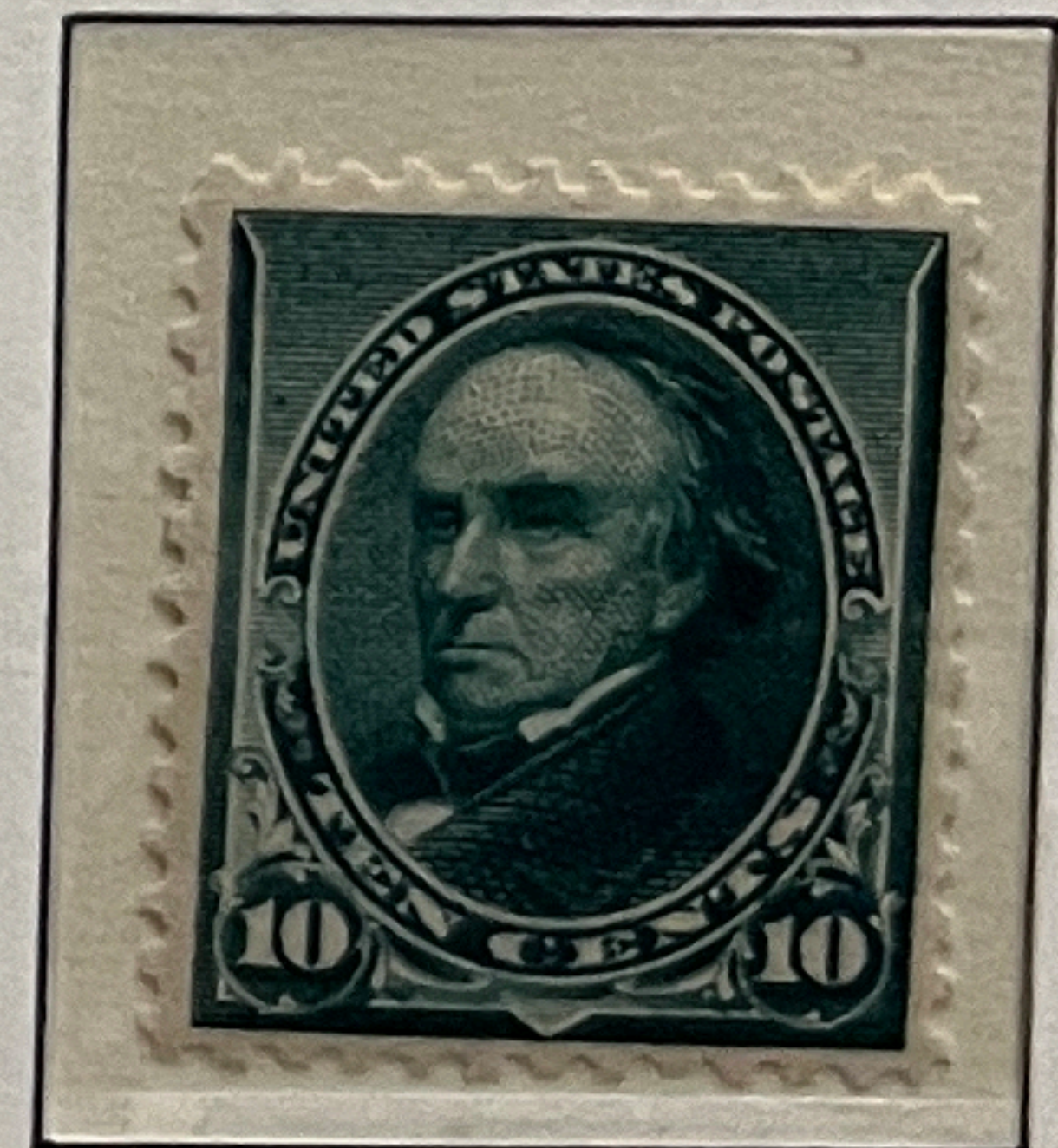
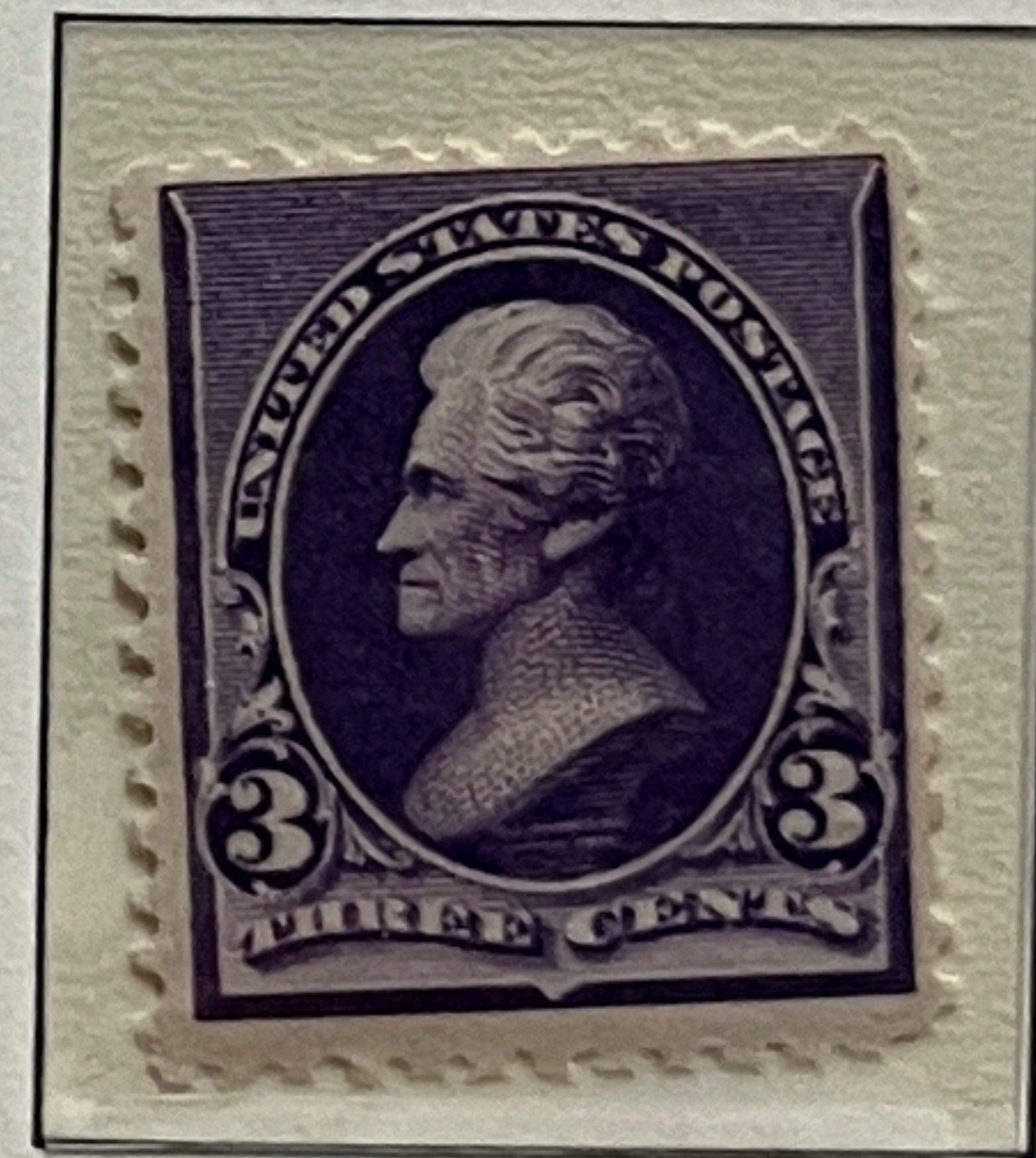
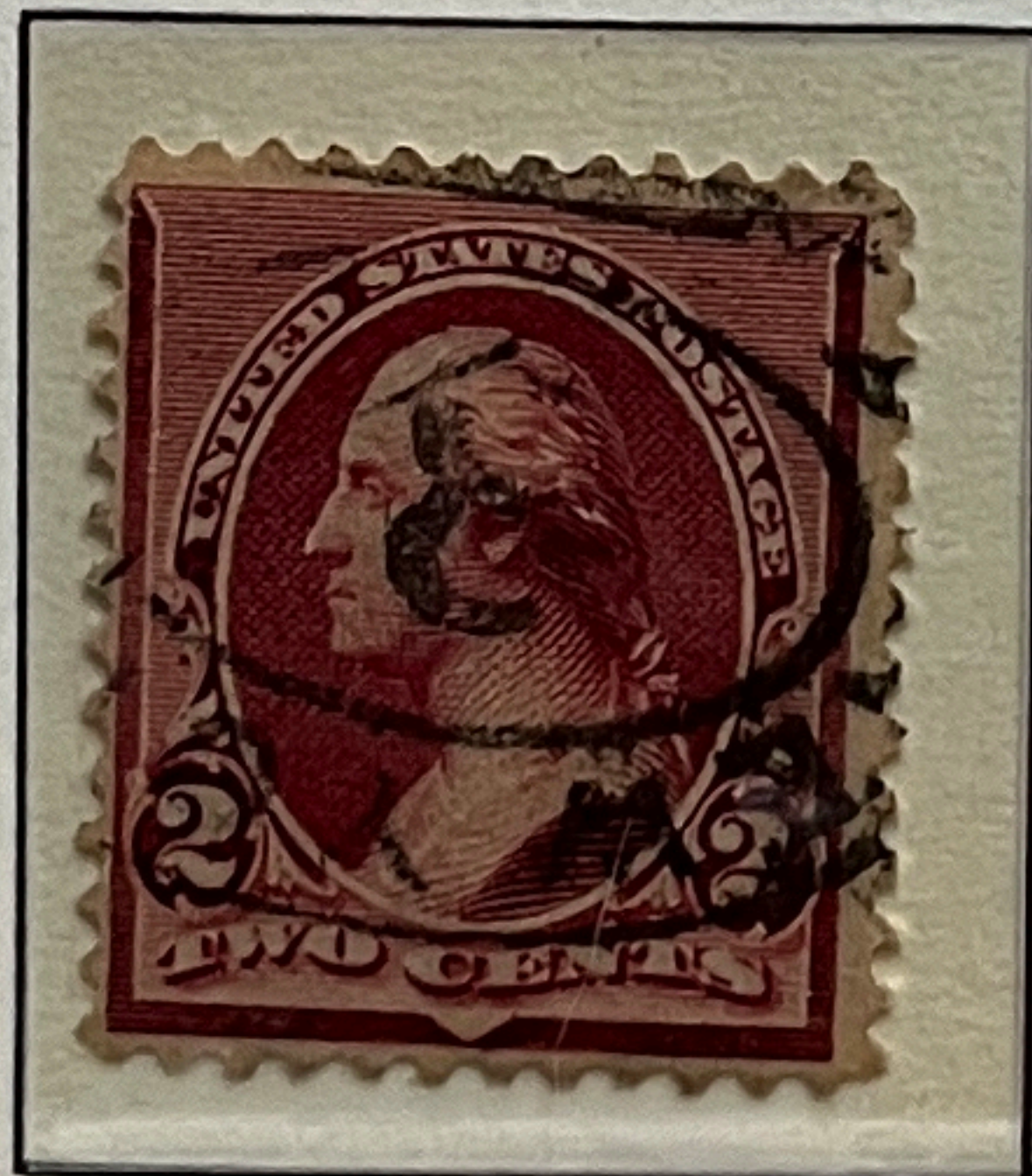

UNITED STATES

1894

With triangles in upper corners.

Mit gotischen Dreiecken in den oberen Ecken.

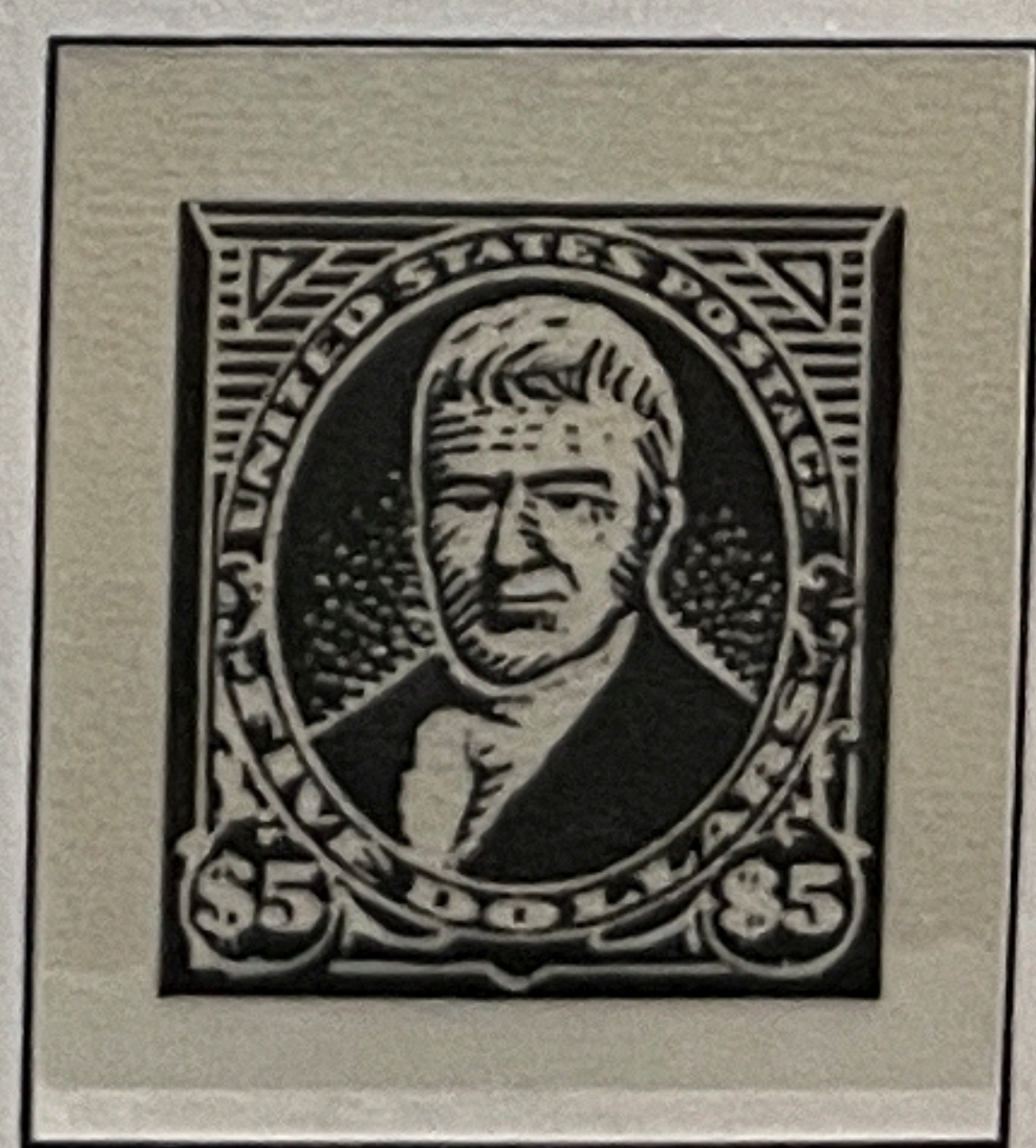
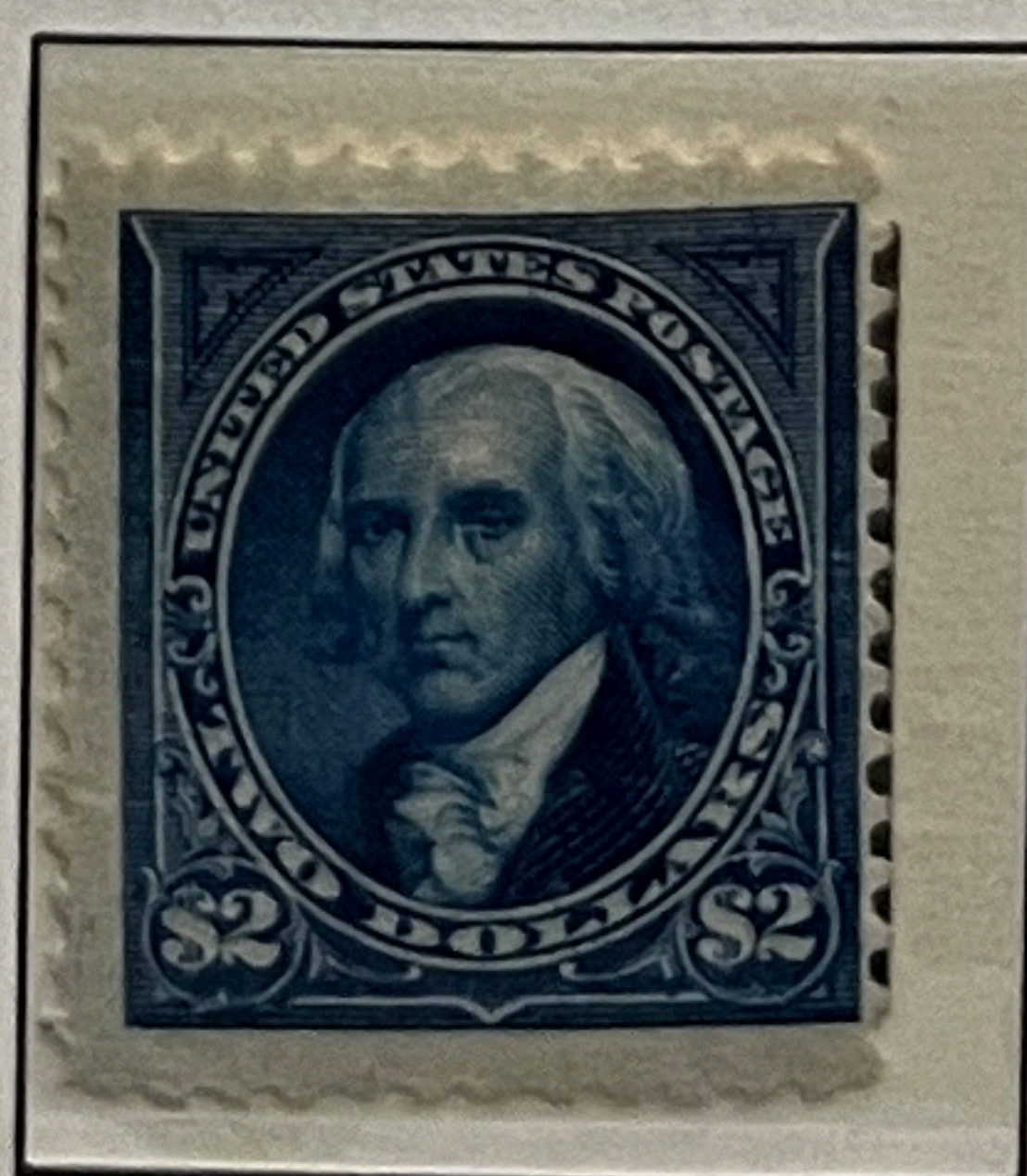
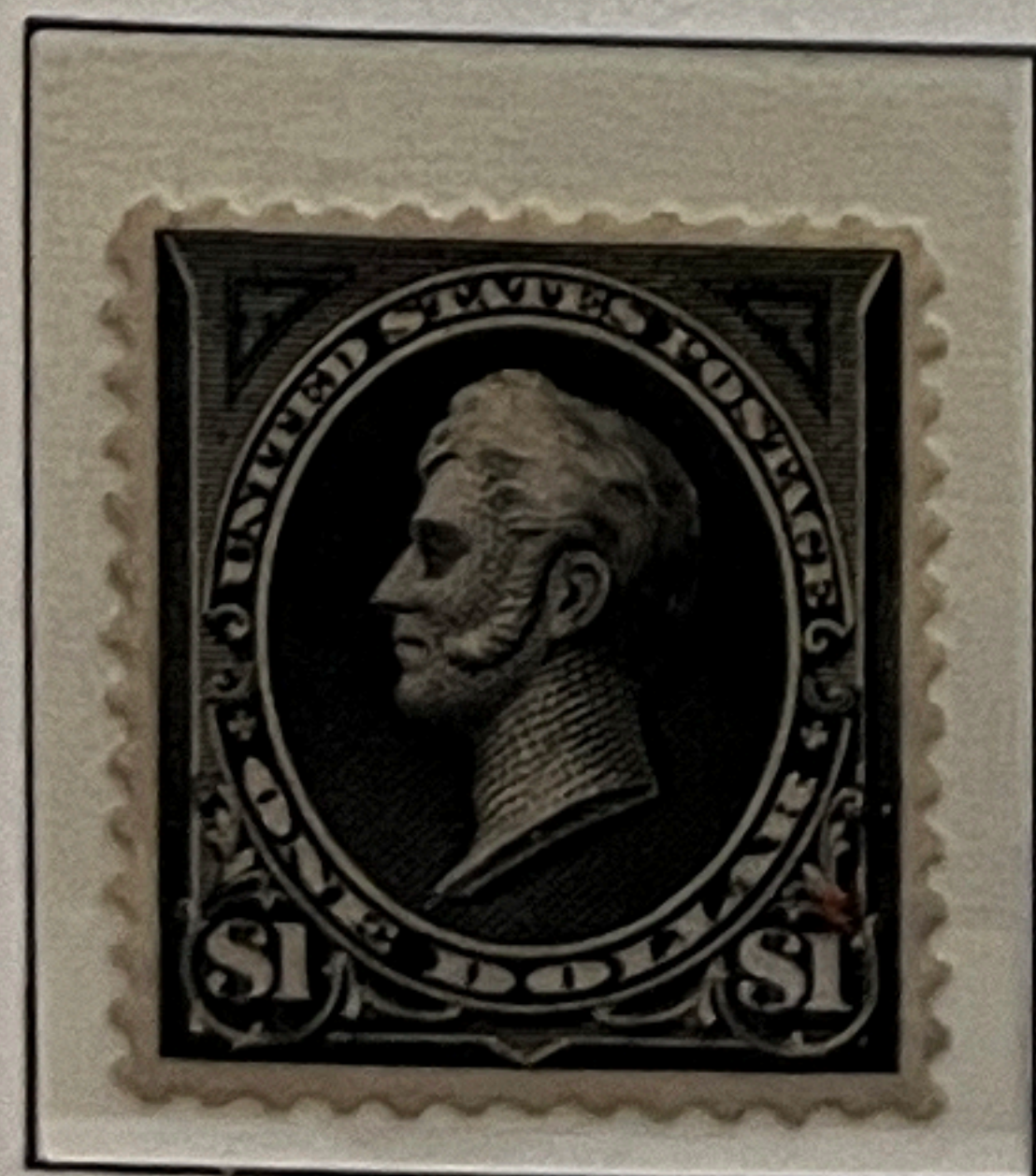
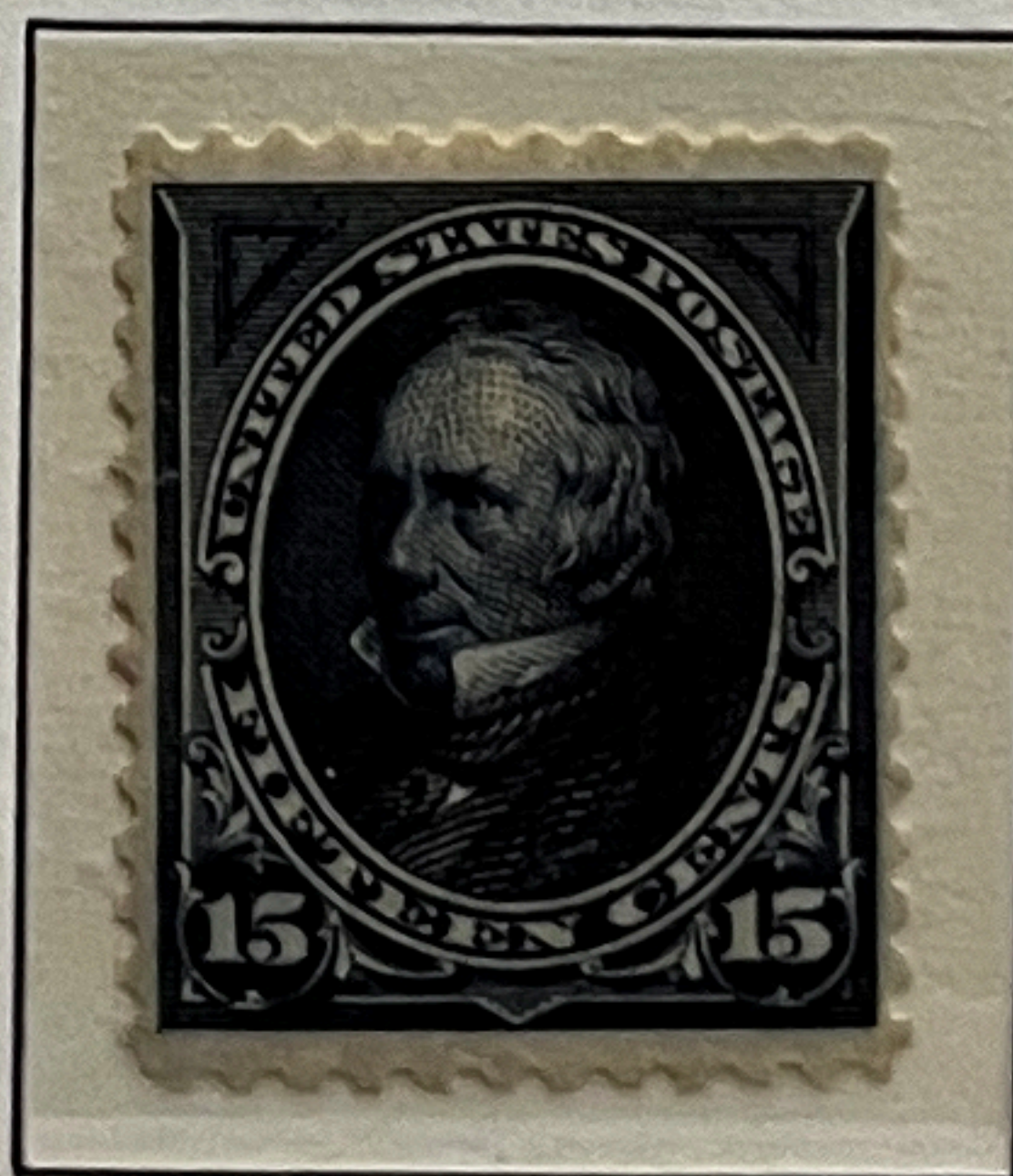
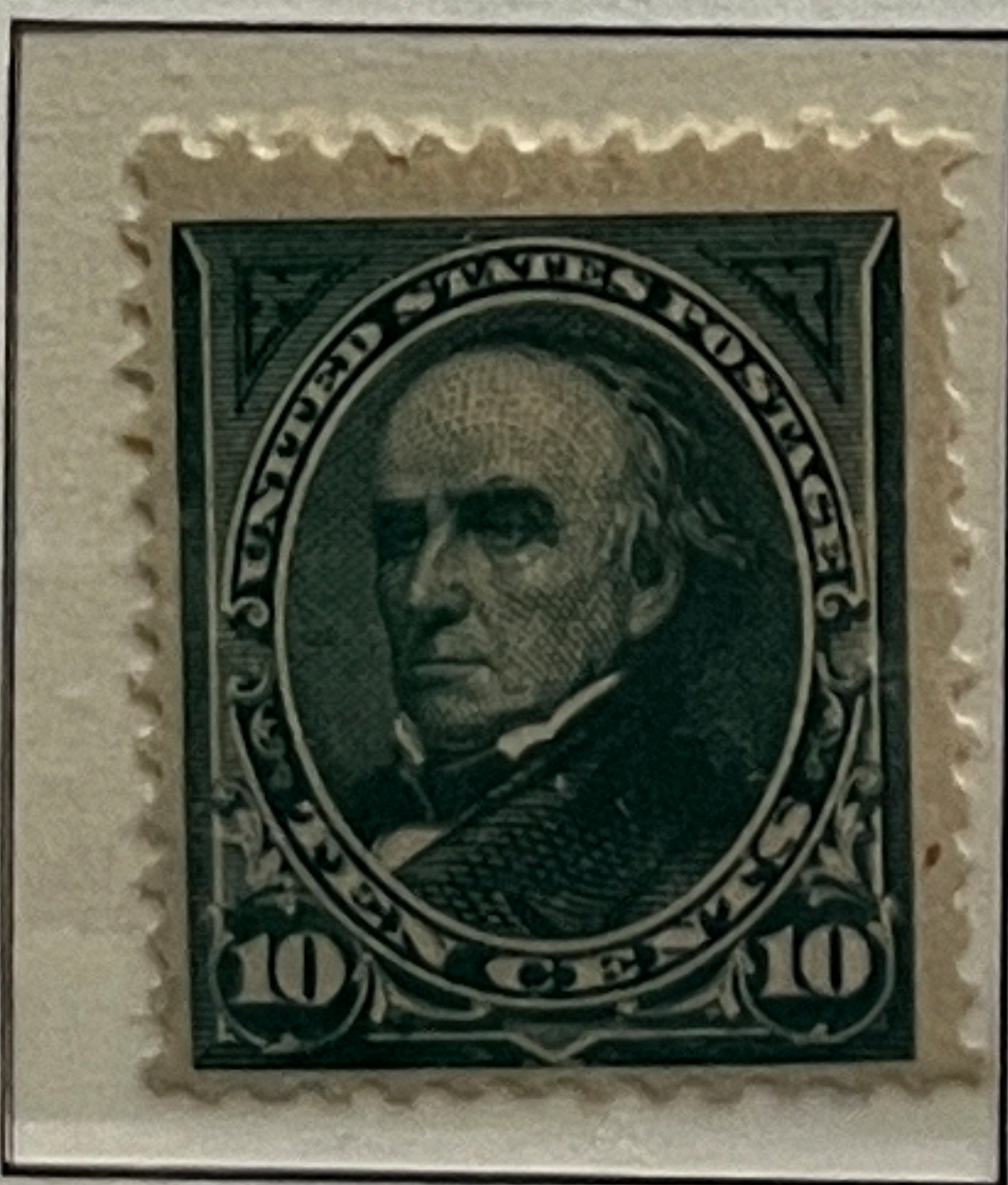
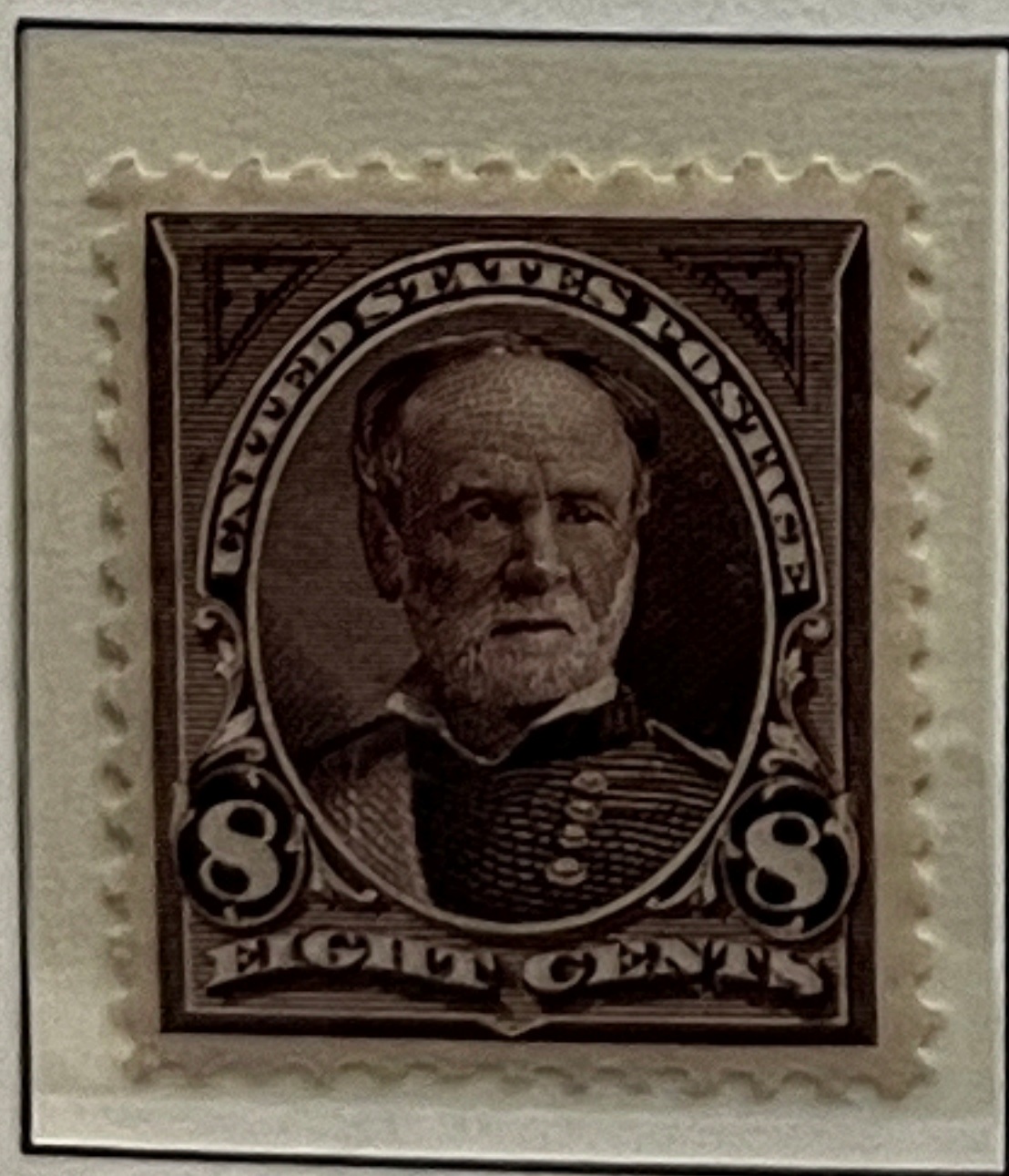
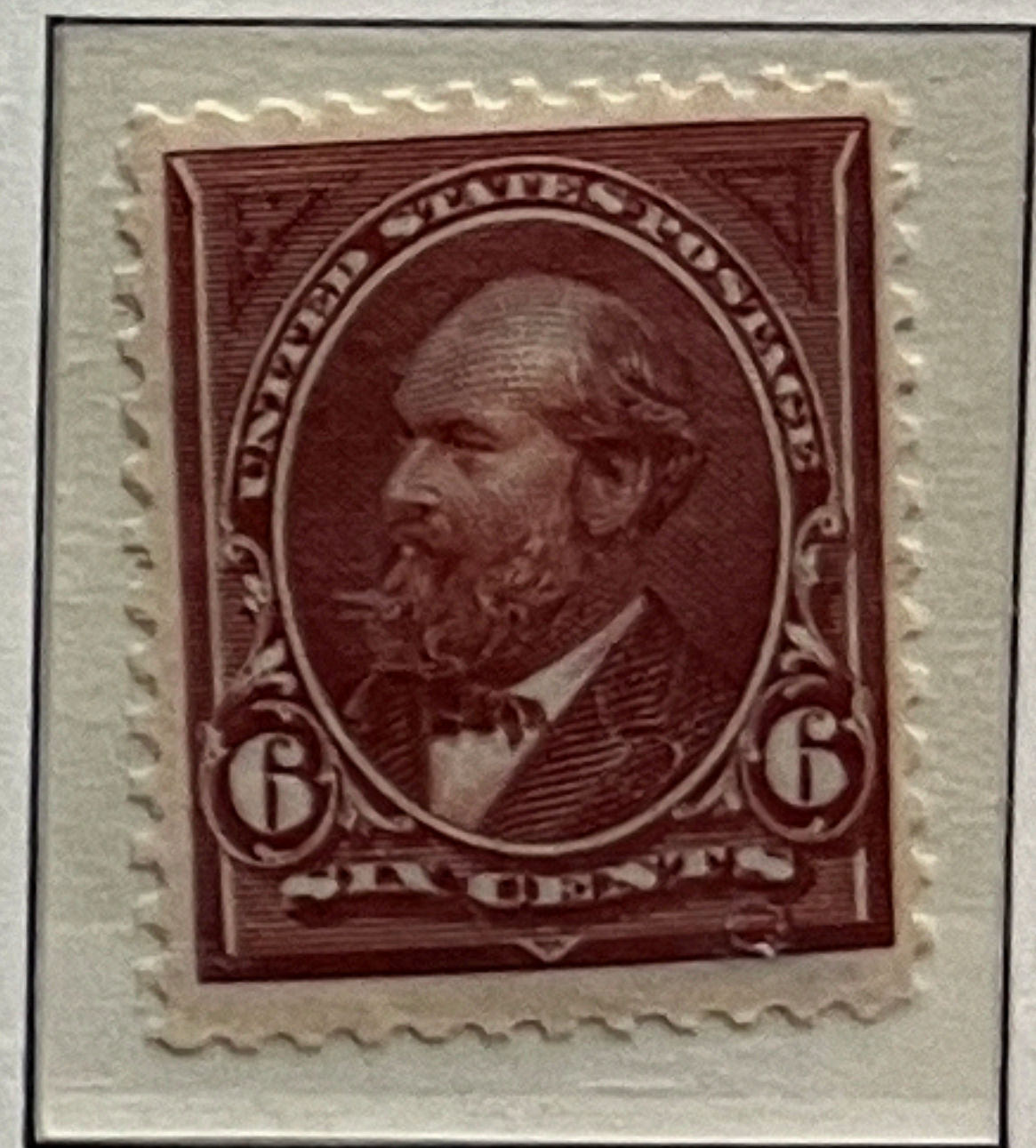
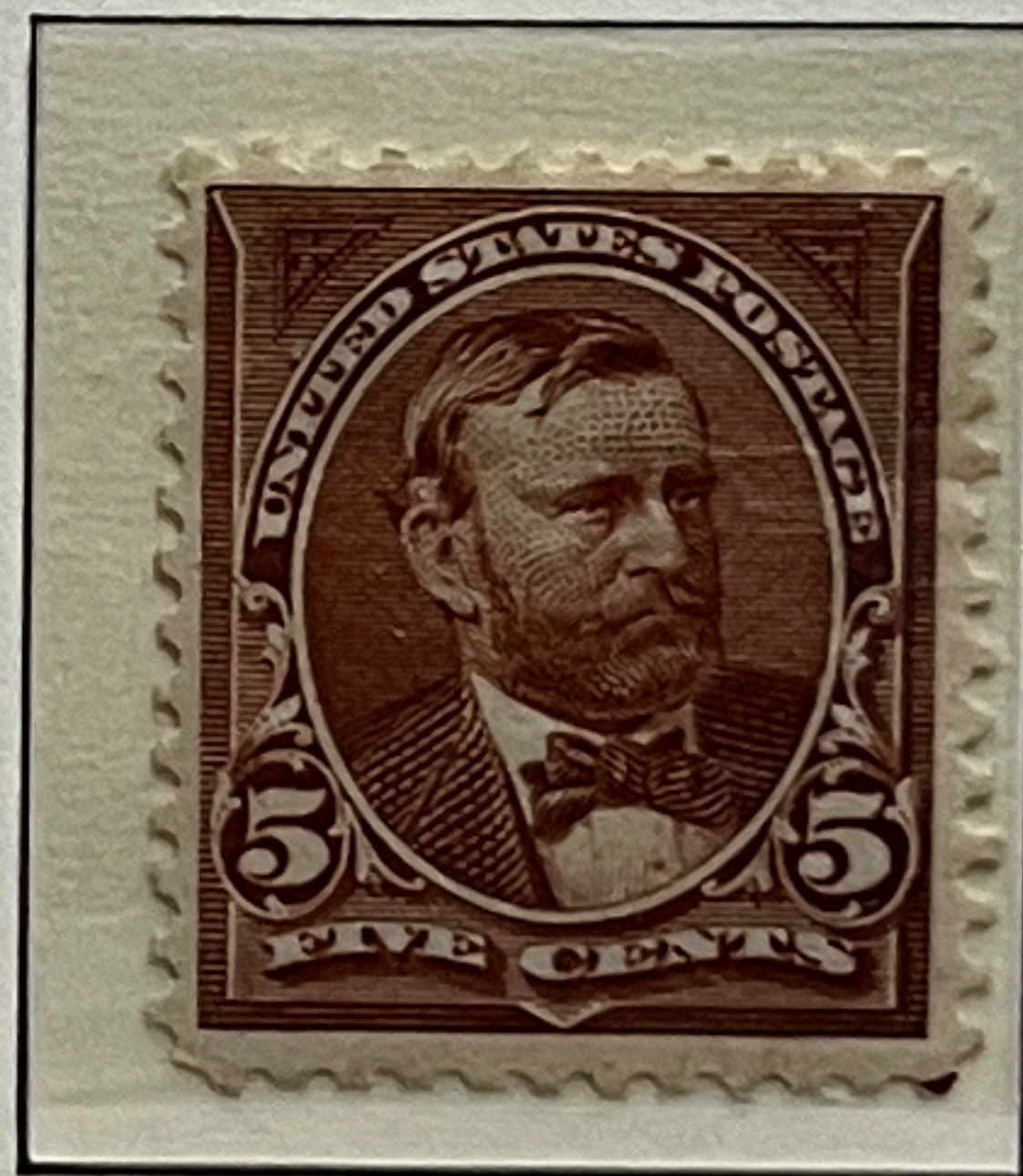
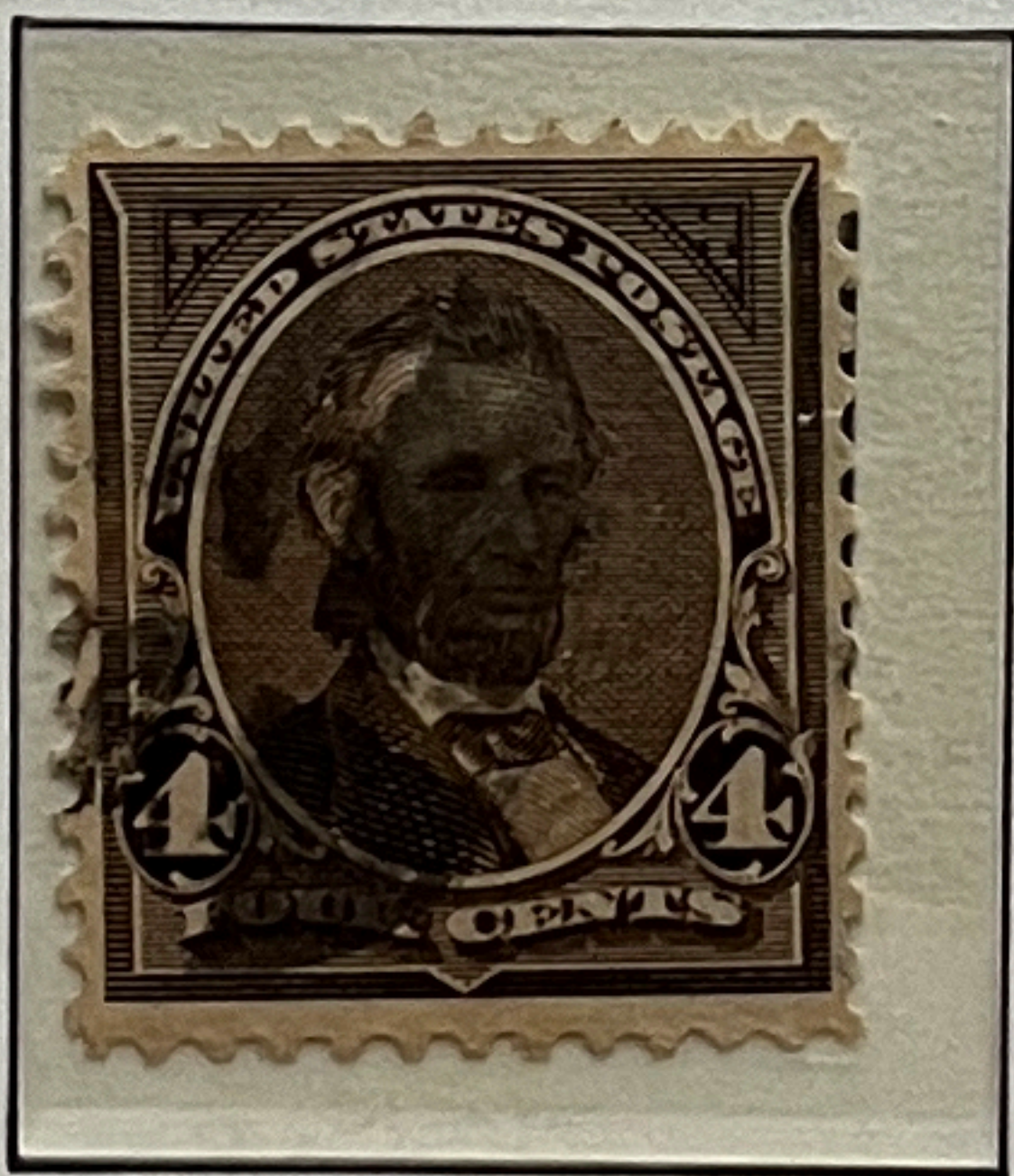
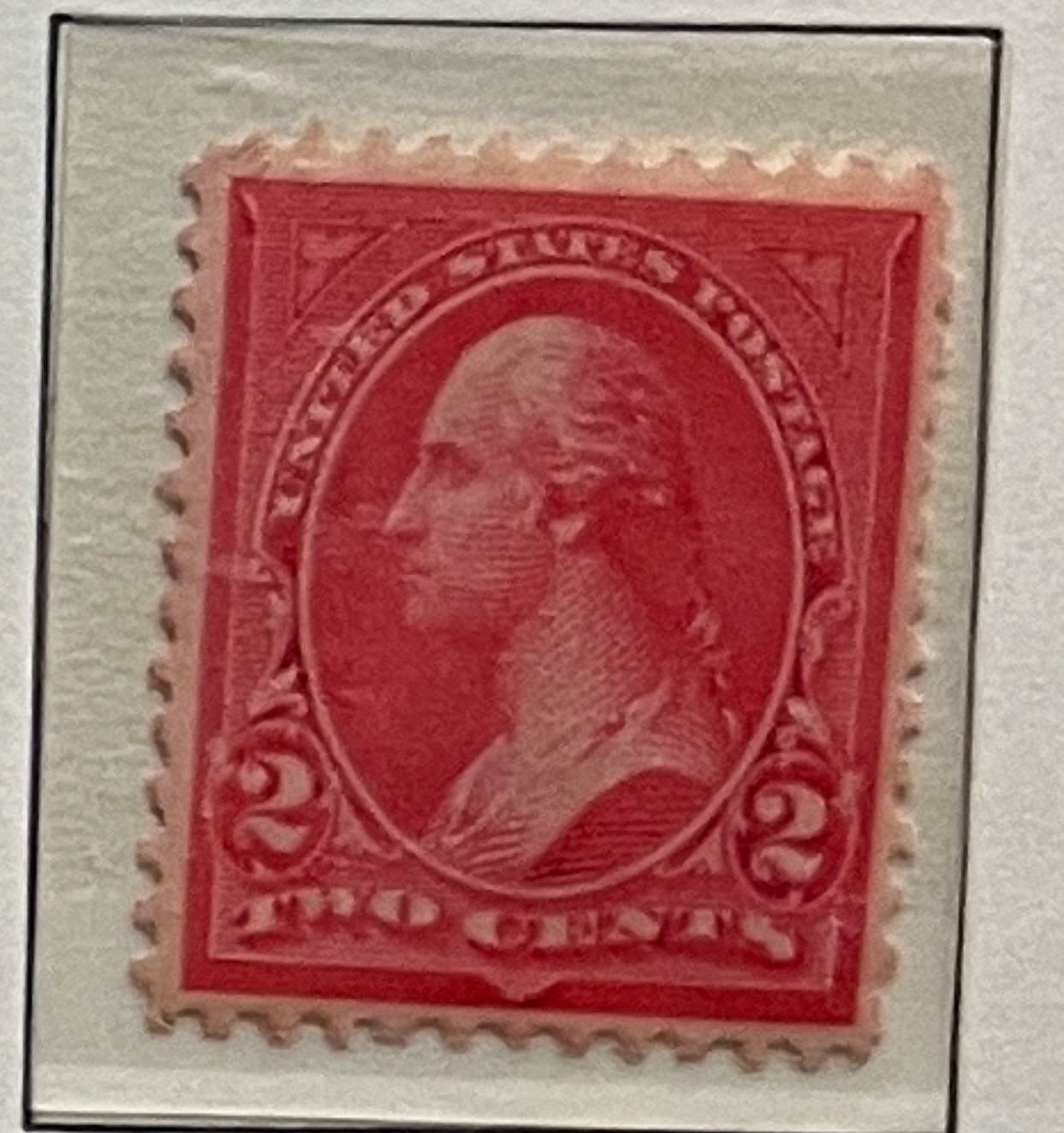
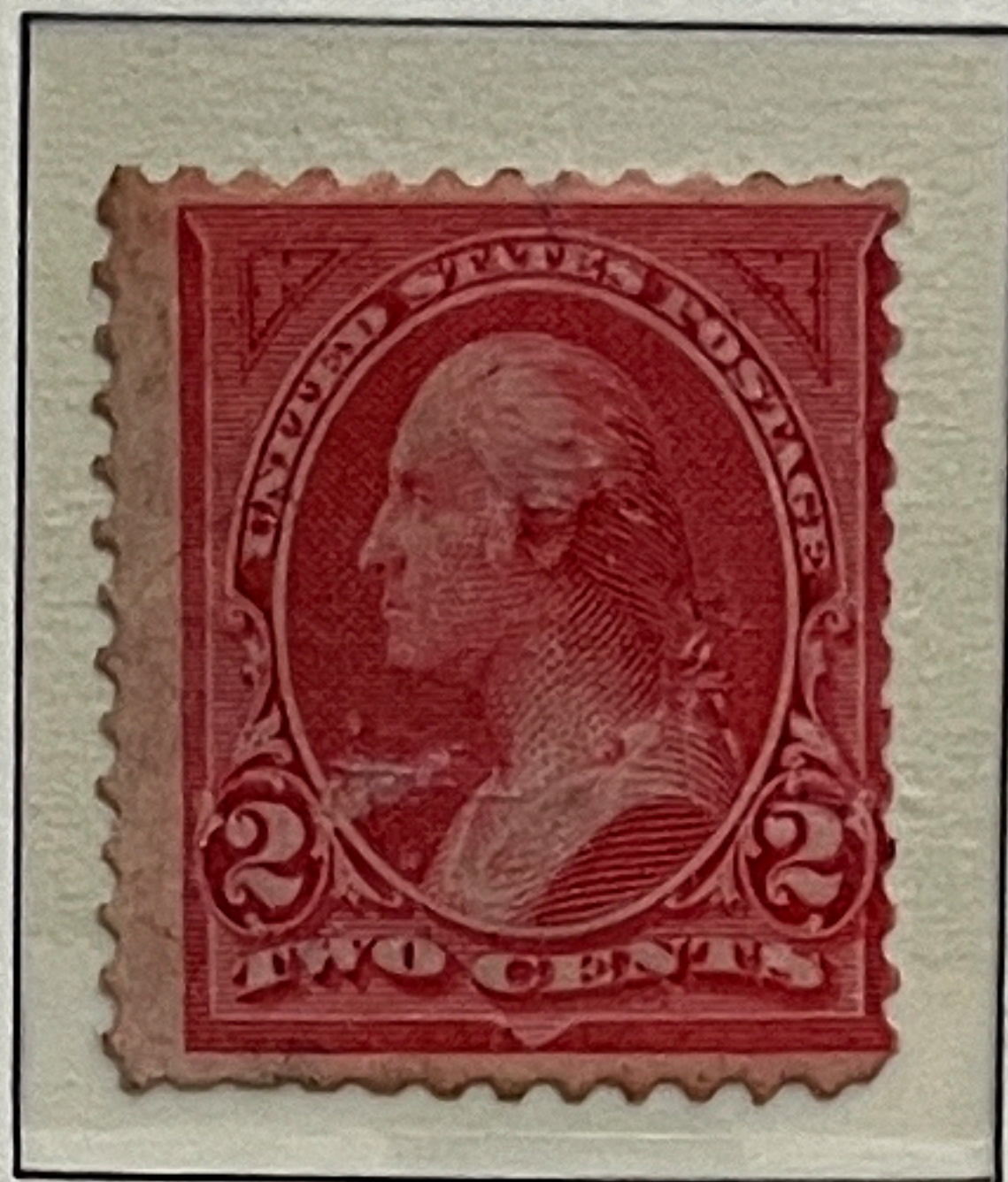
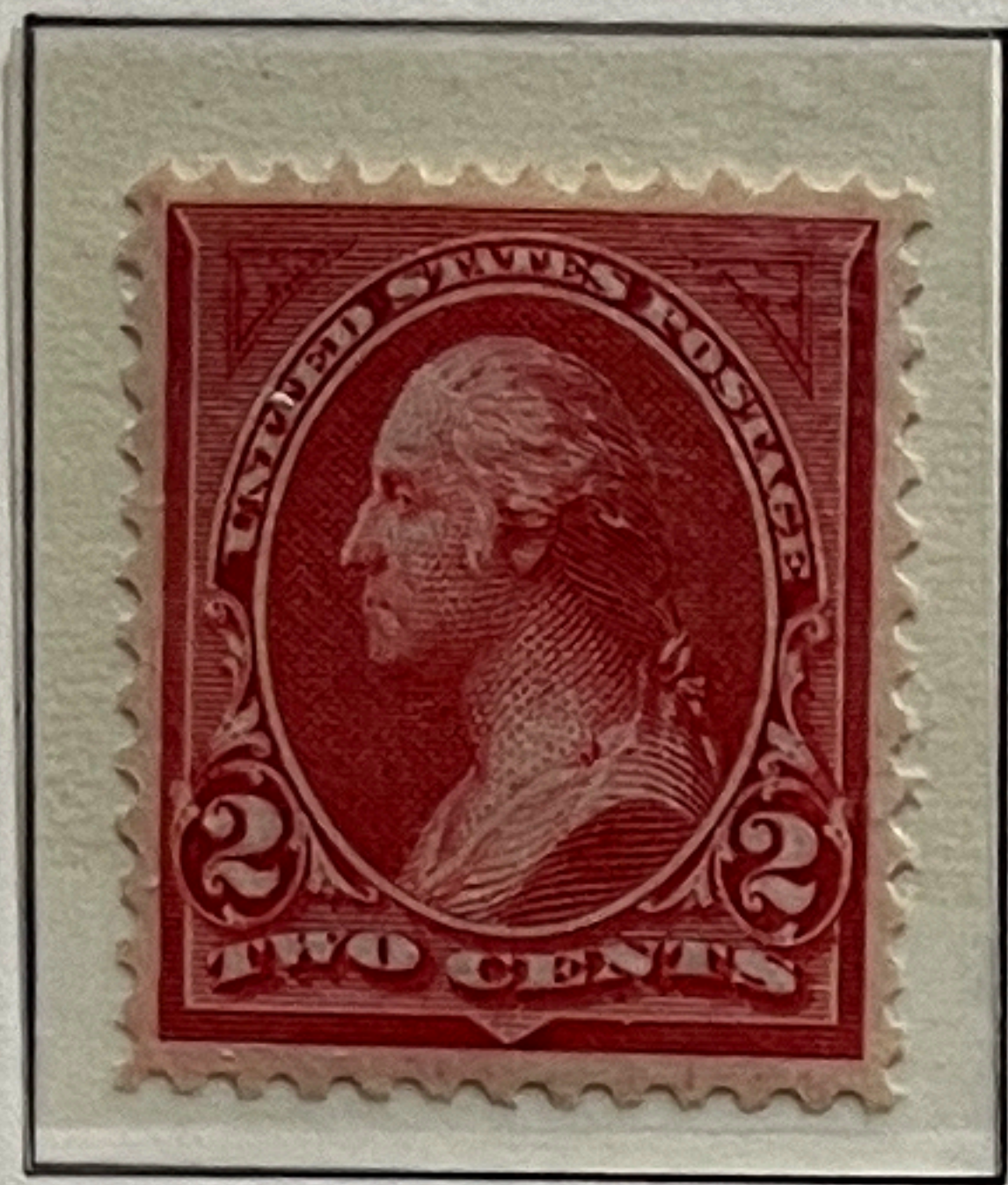
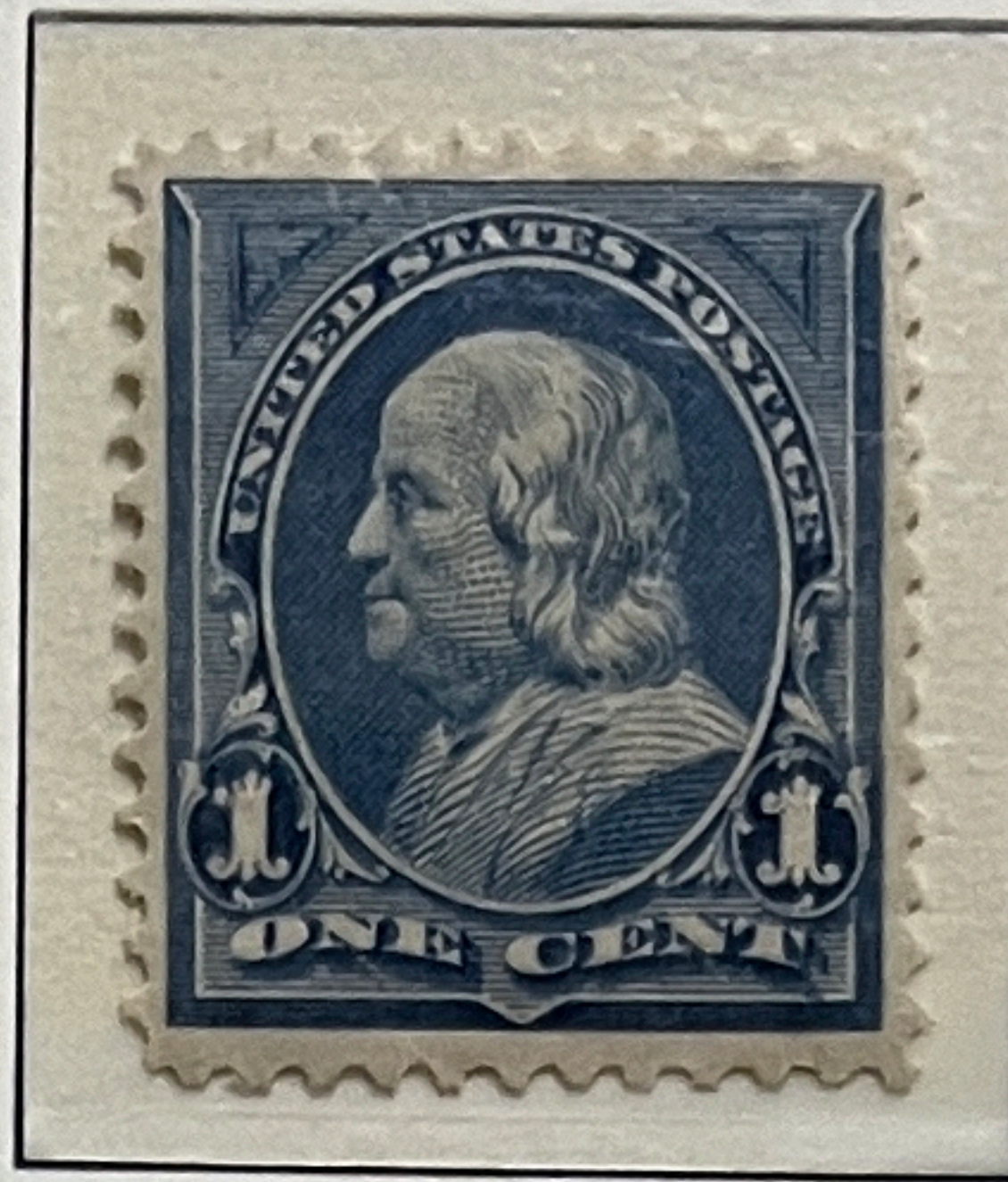

5 DL

Watermark
USPS

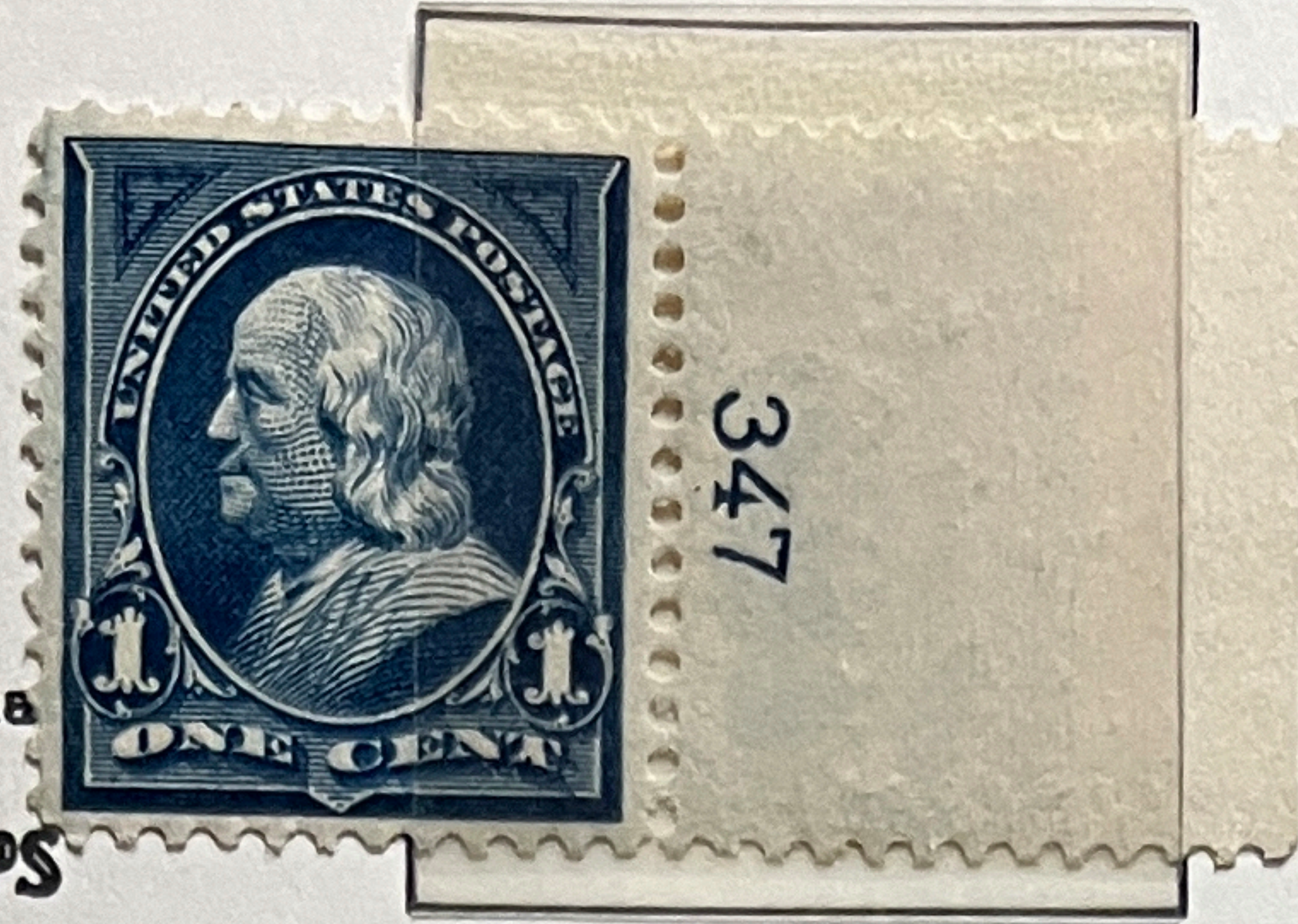

Mit Wasserzeichen
USPS

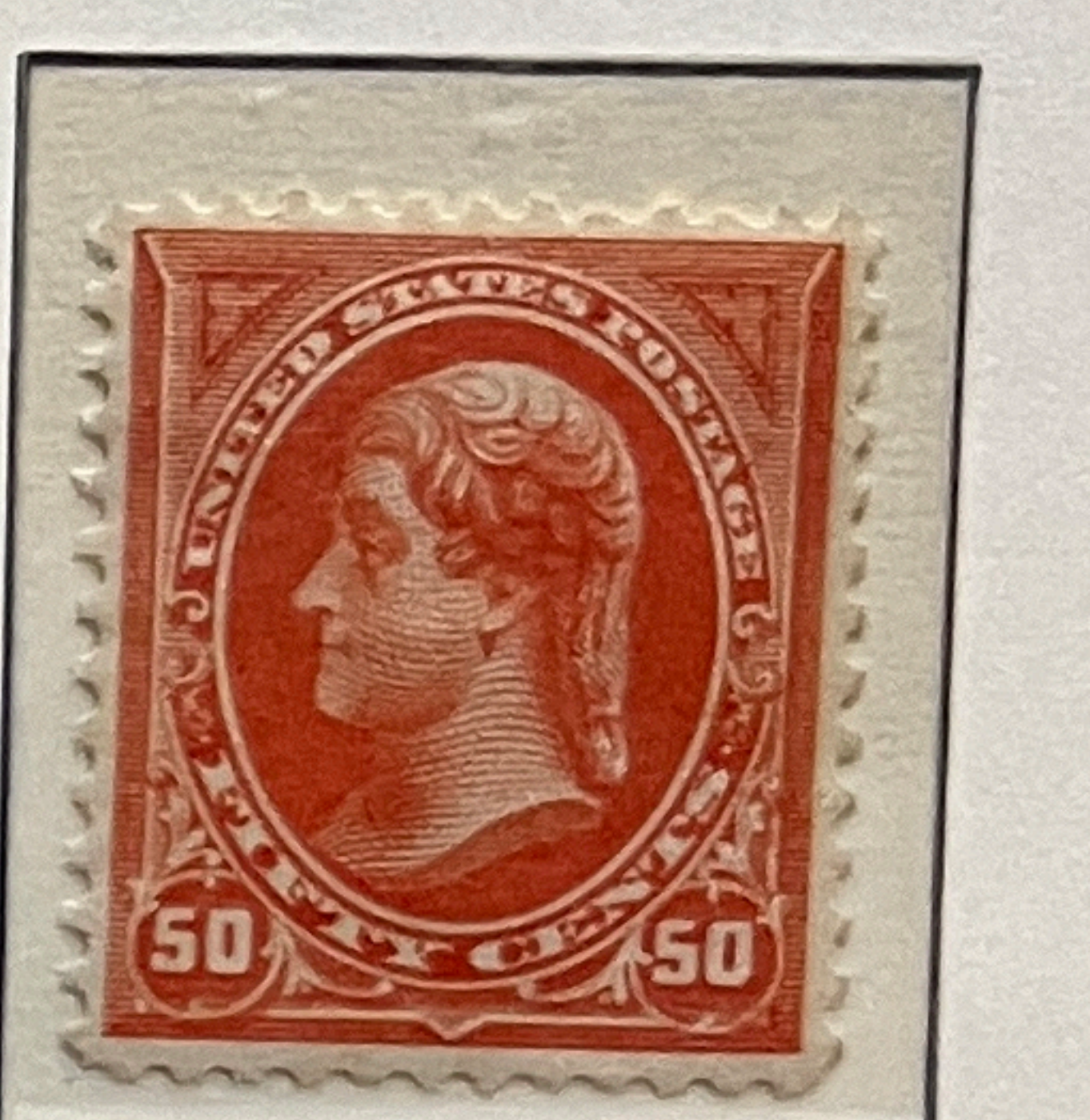
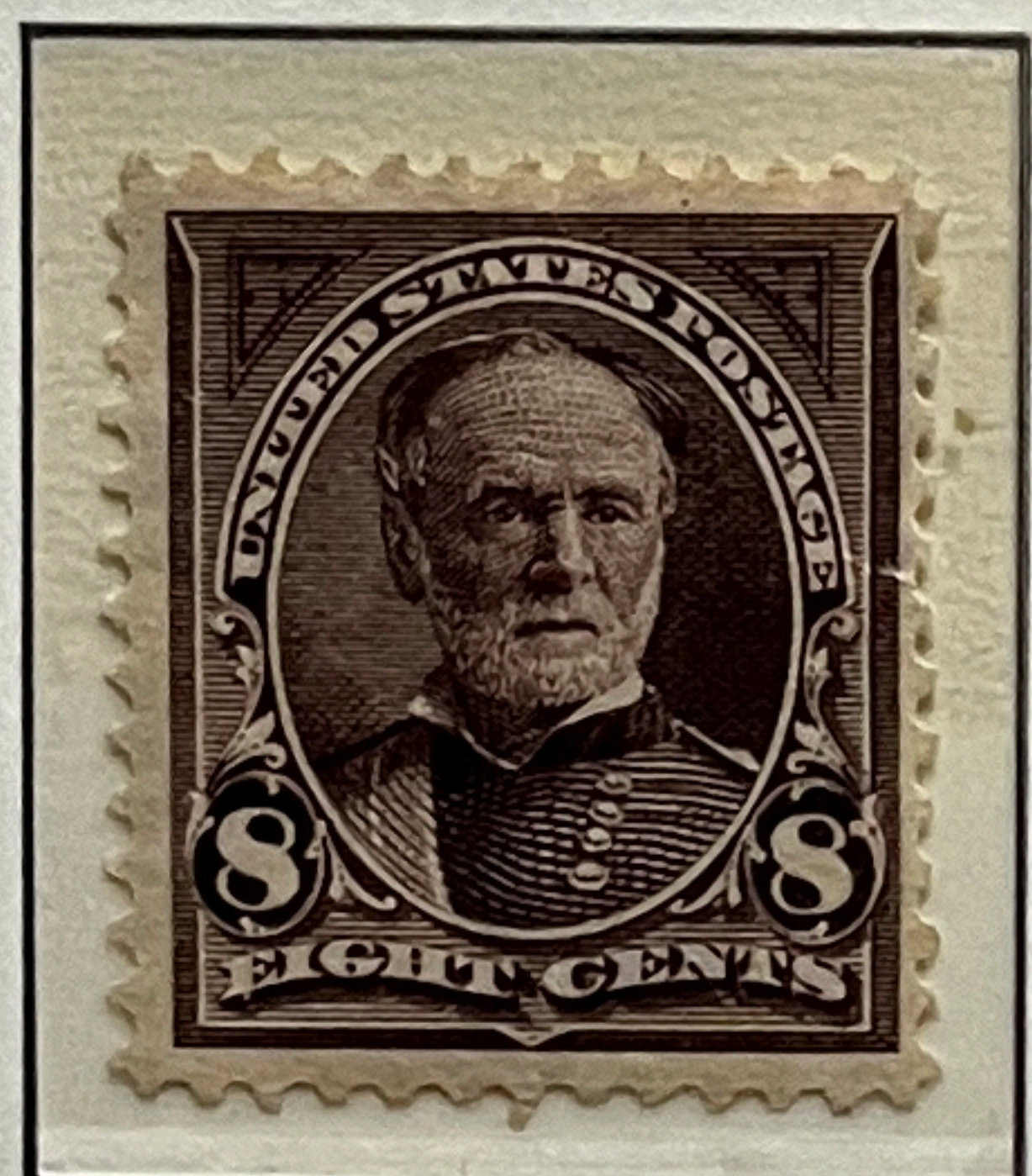
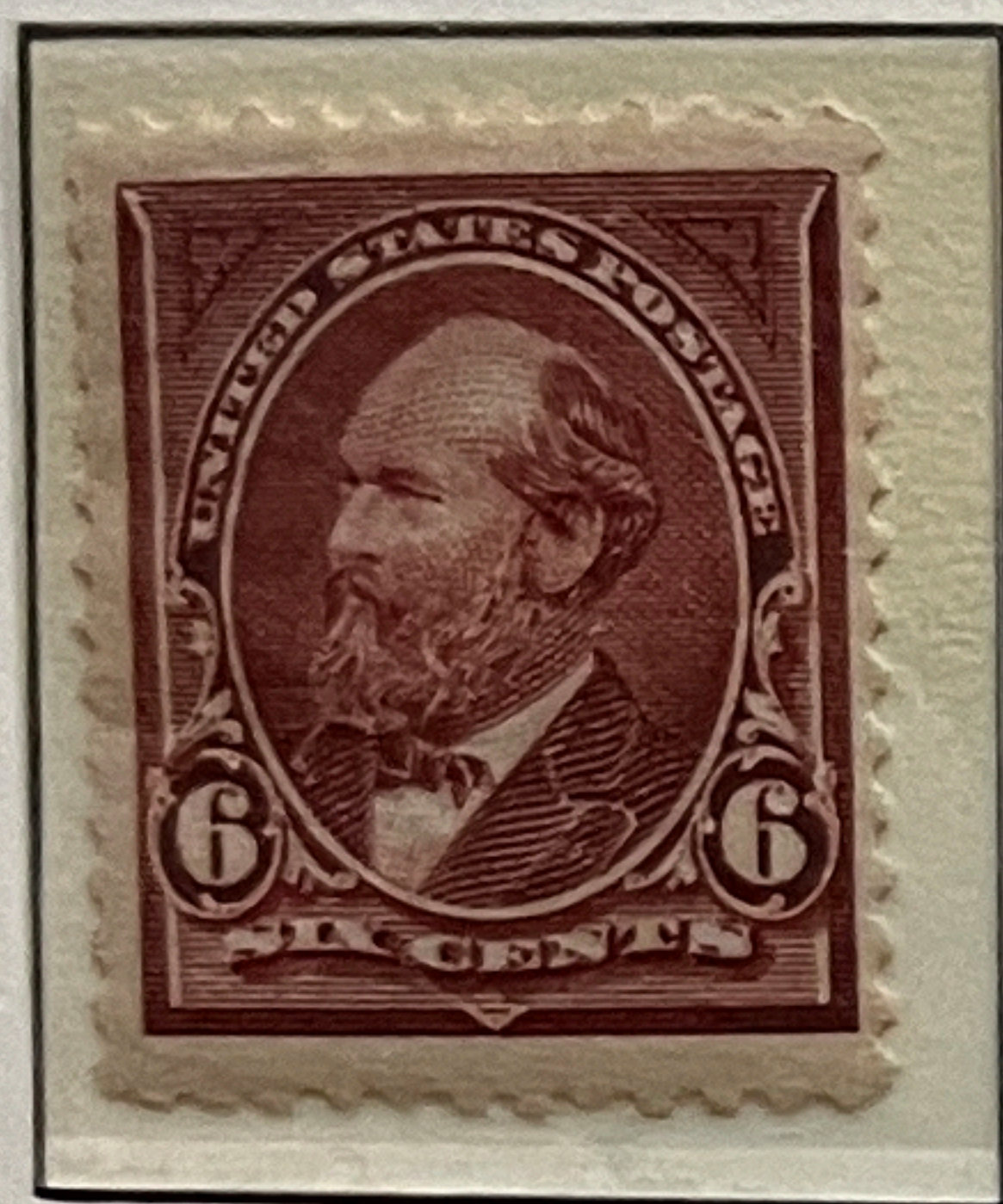
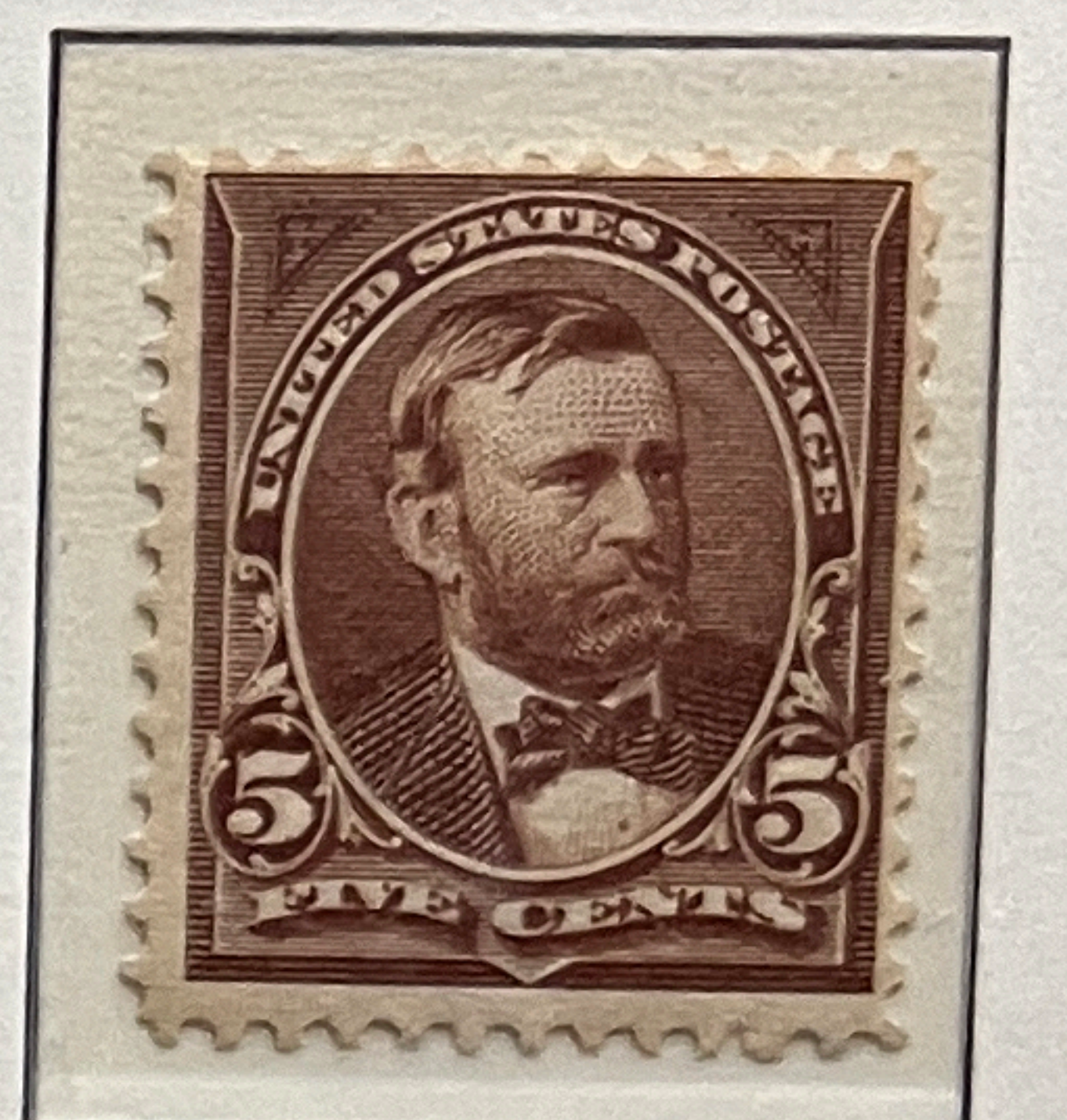
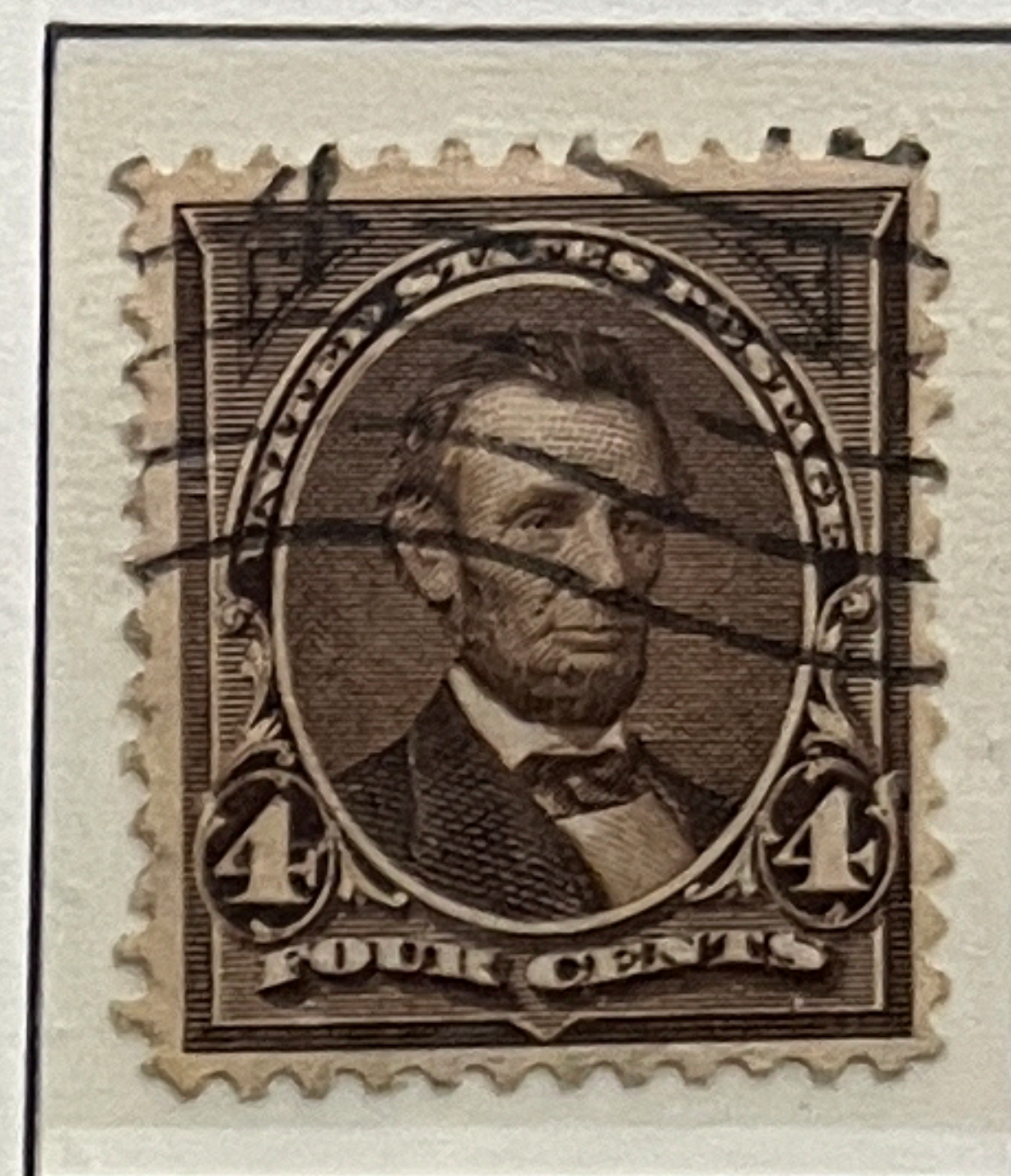
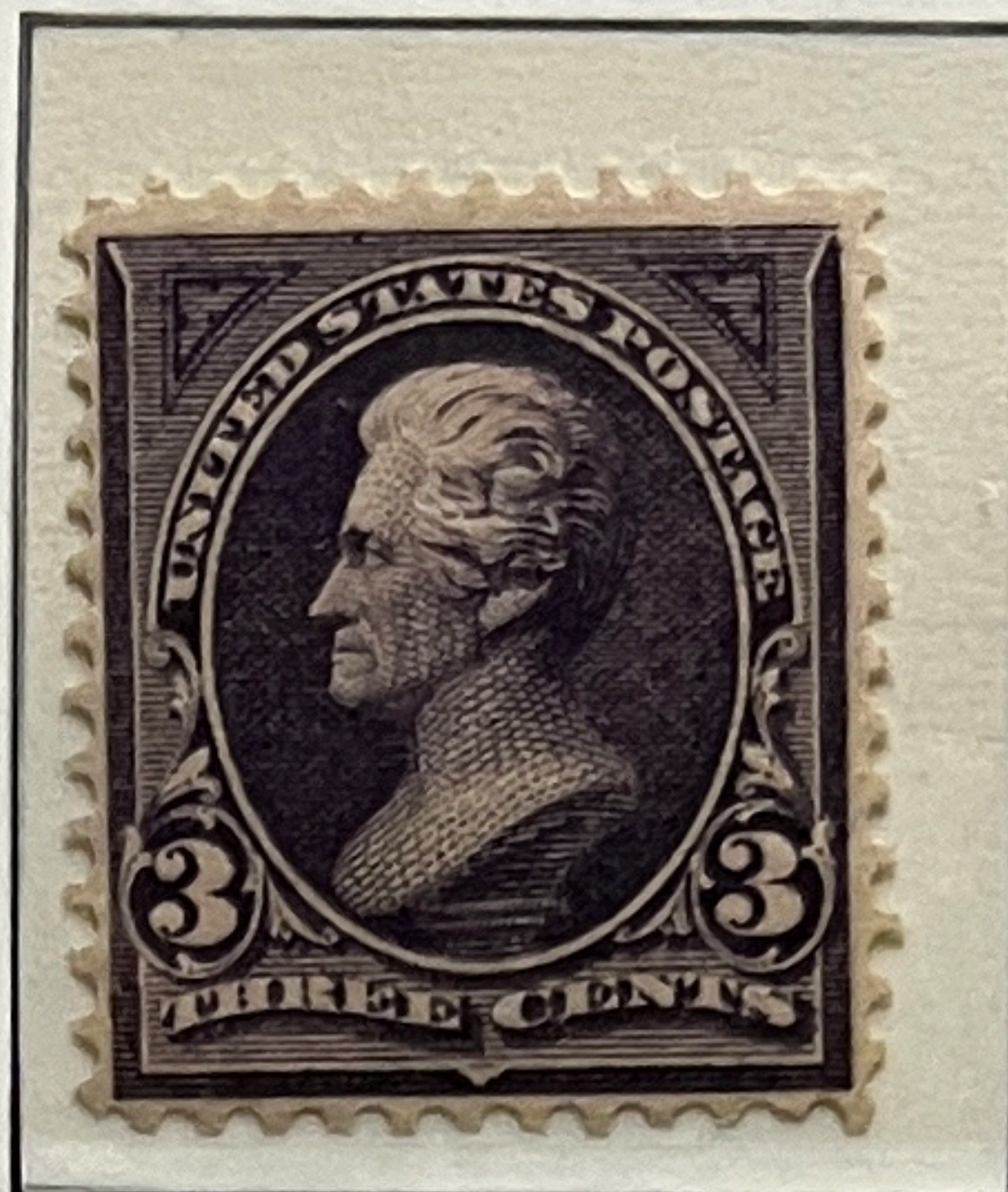
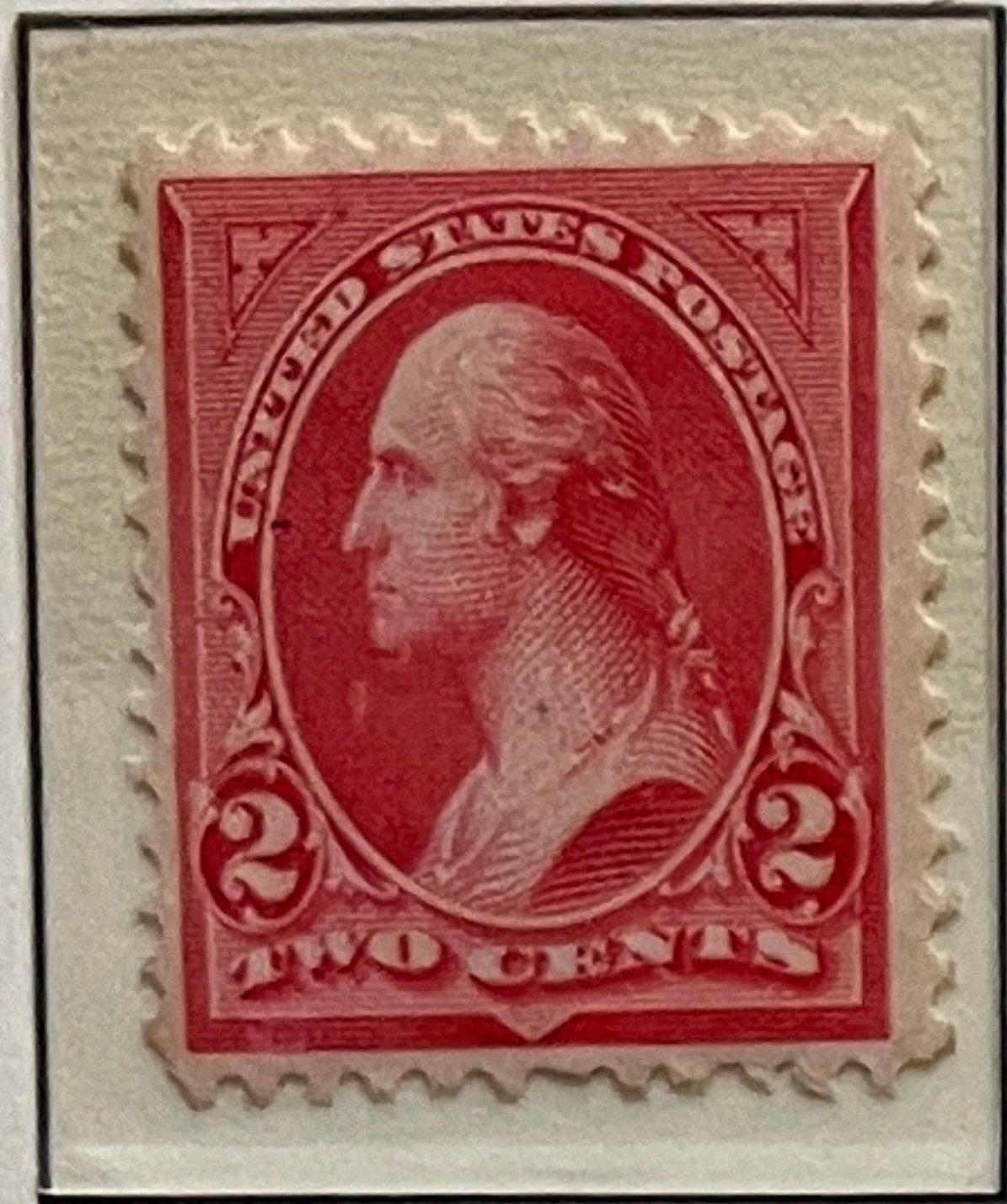

Type II
\$1
black
schwarz

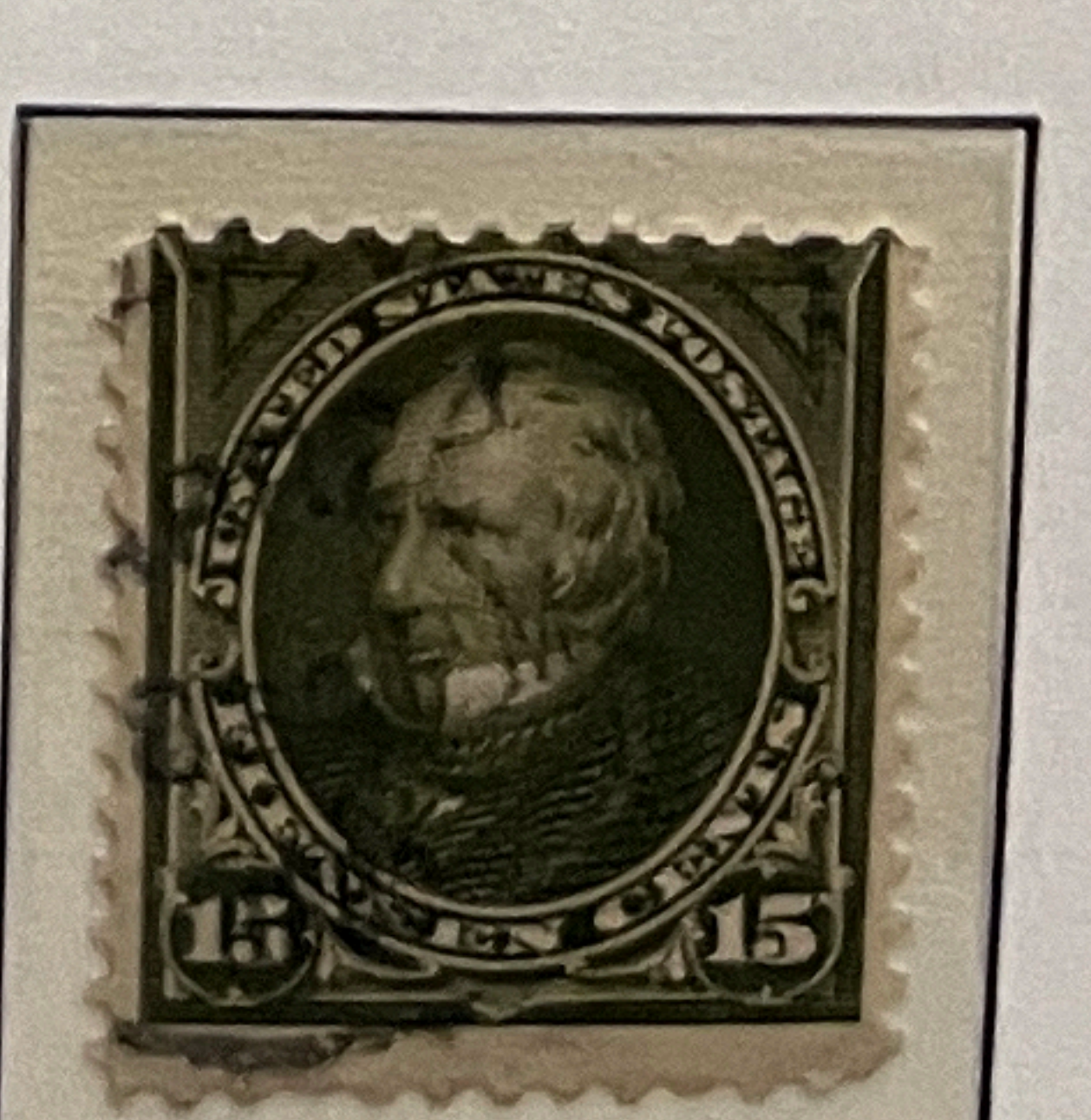
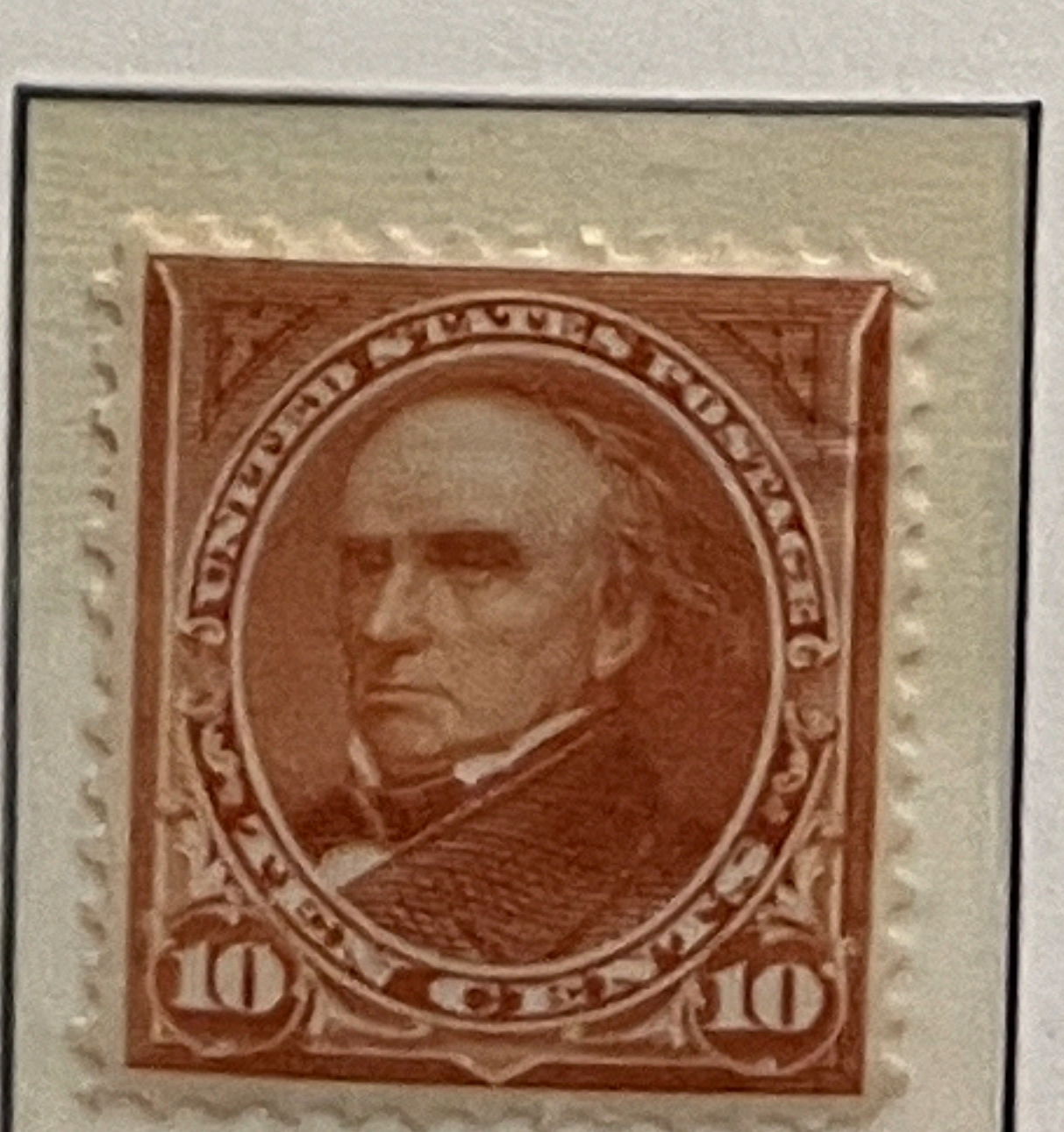
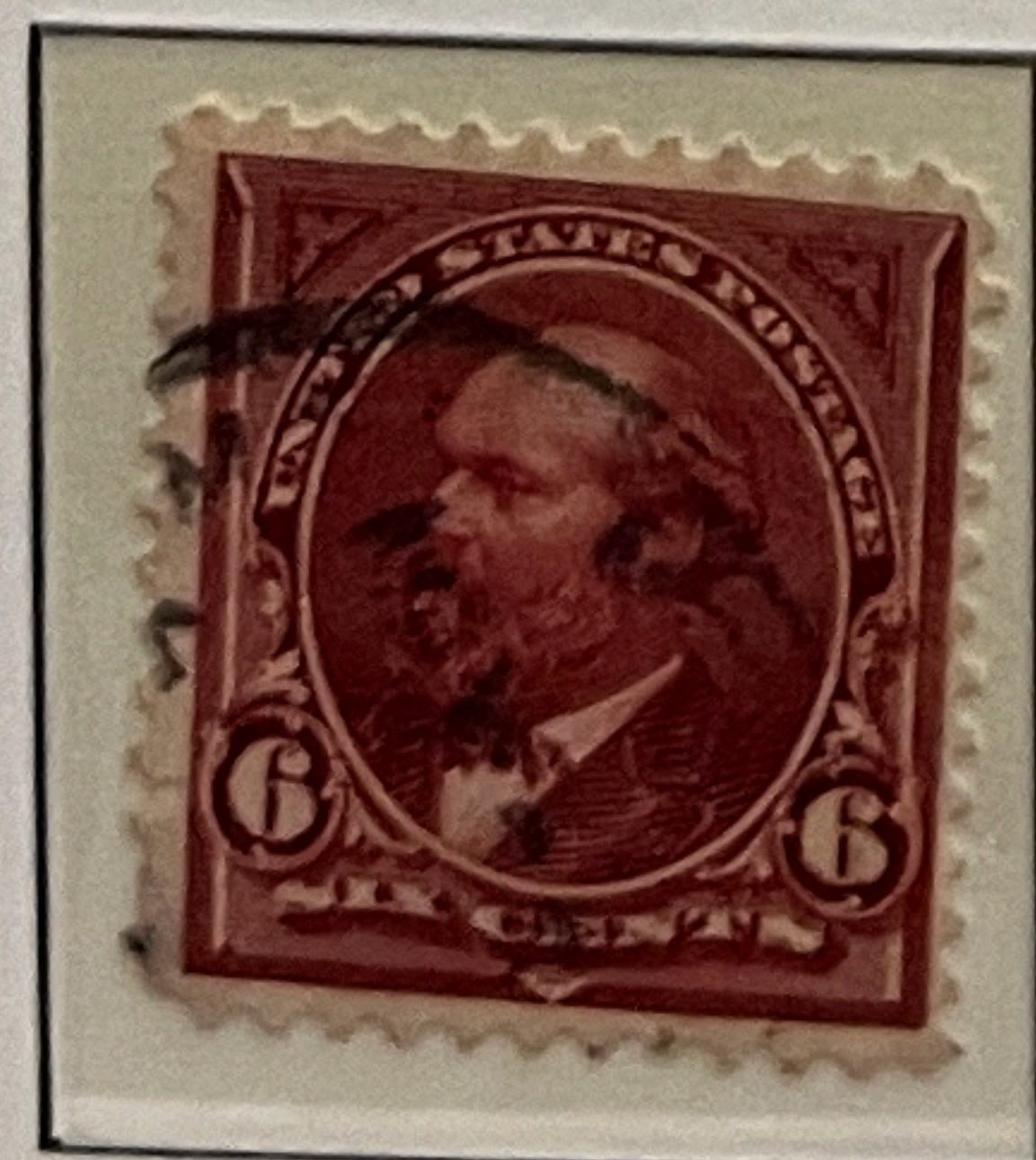
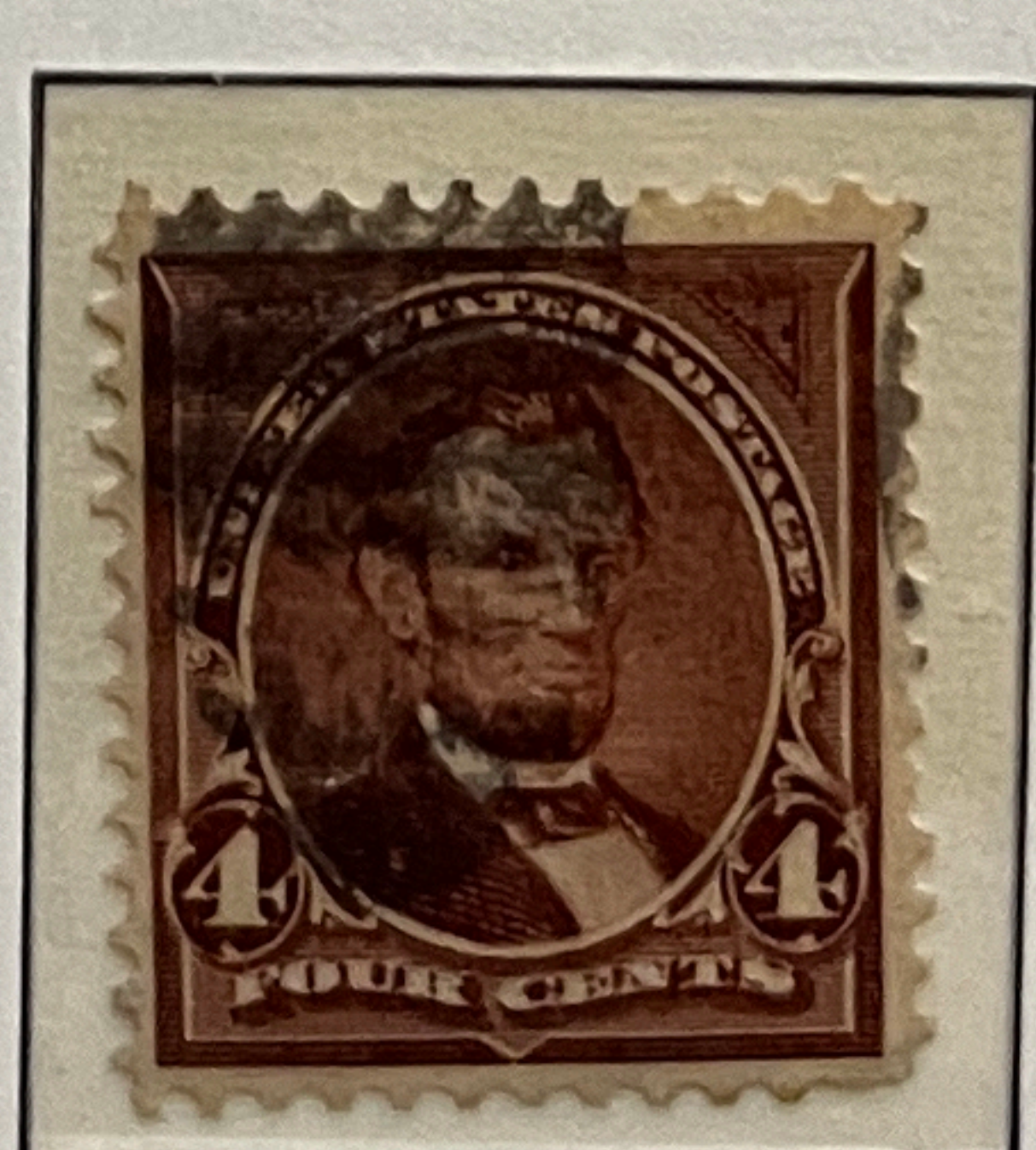
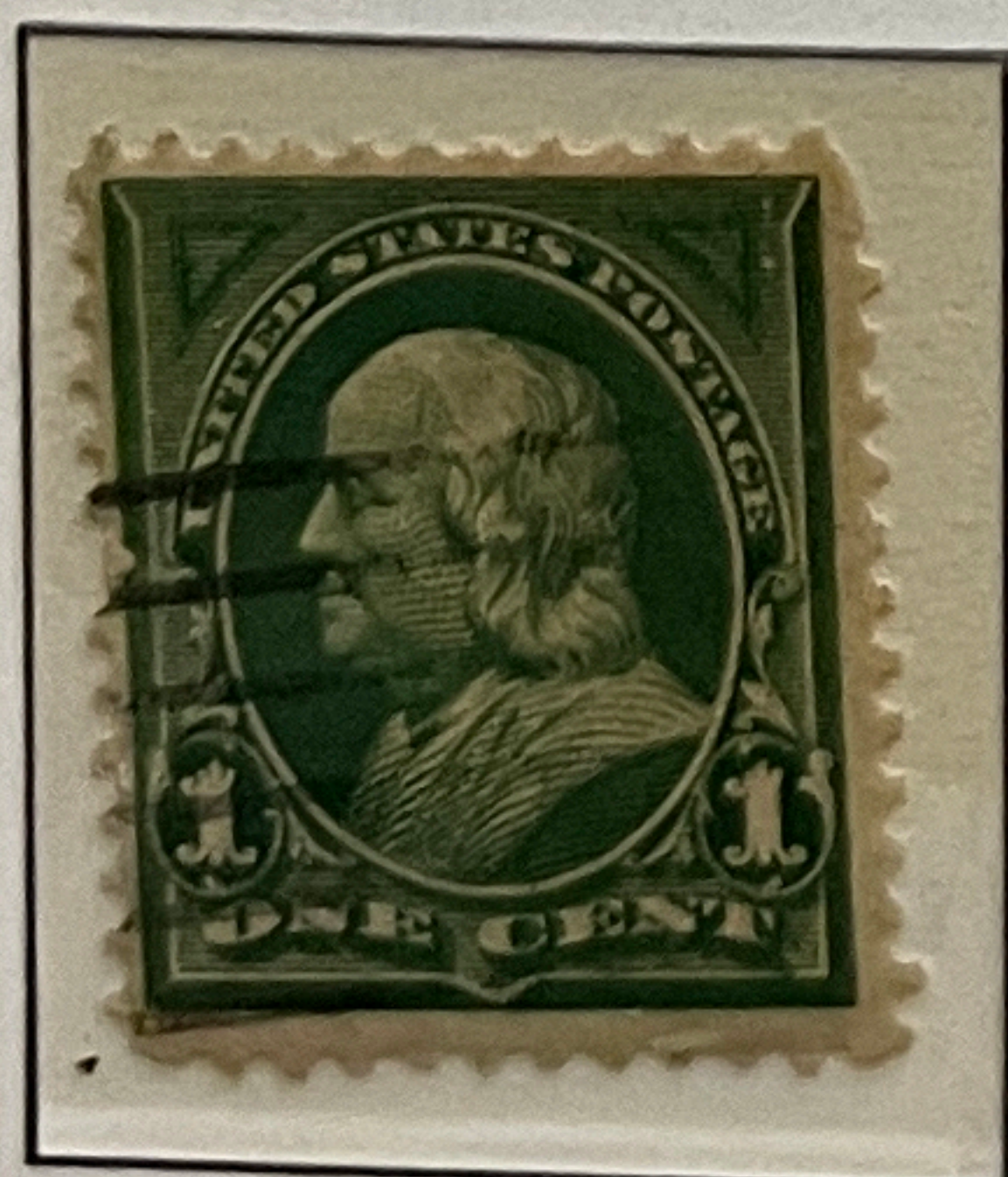
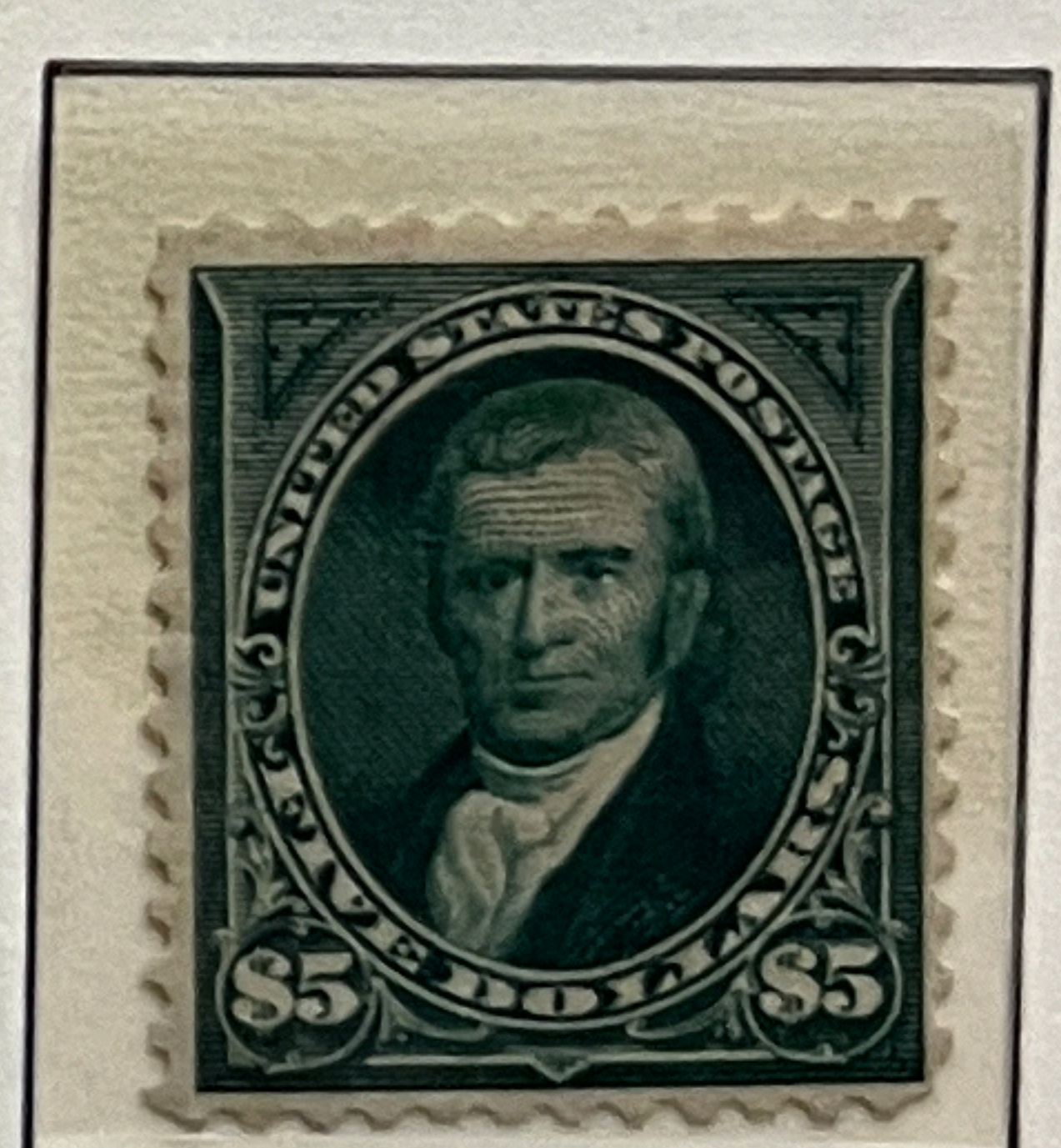
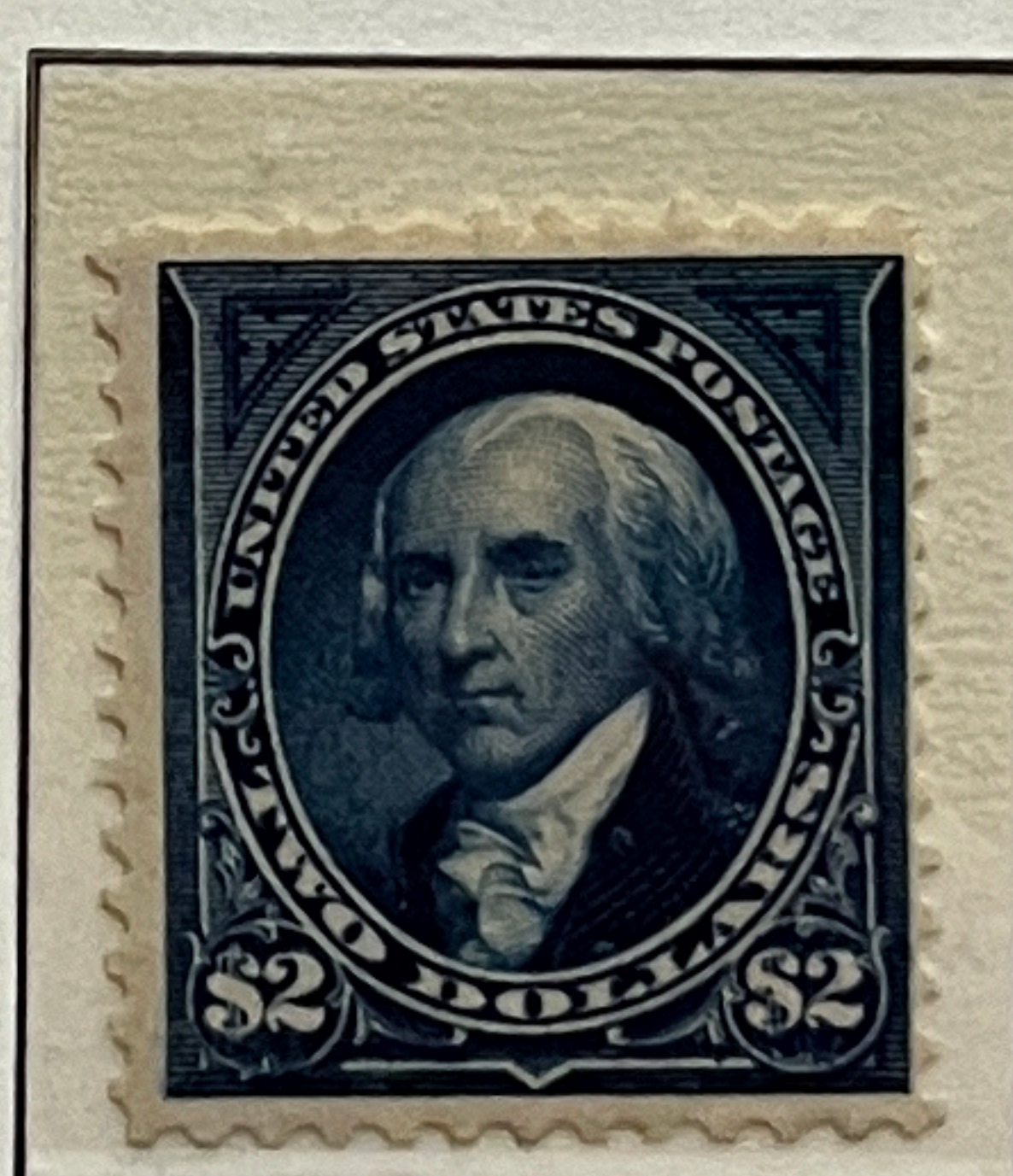

UNITED STATES

1902/03

Perf. 12 Gez.

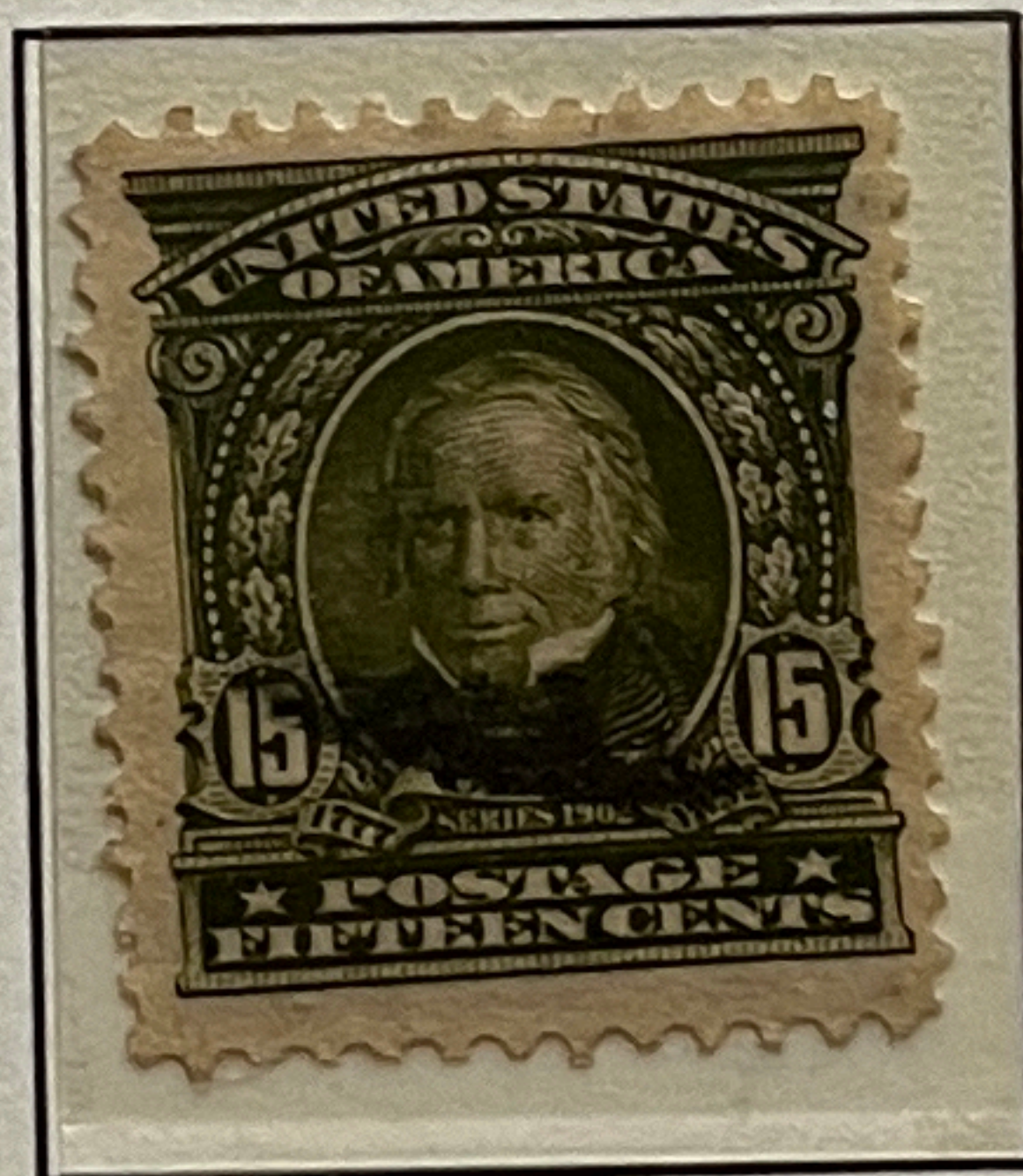
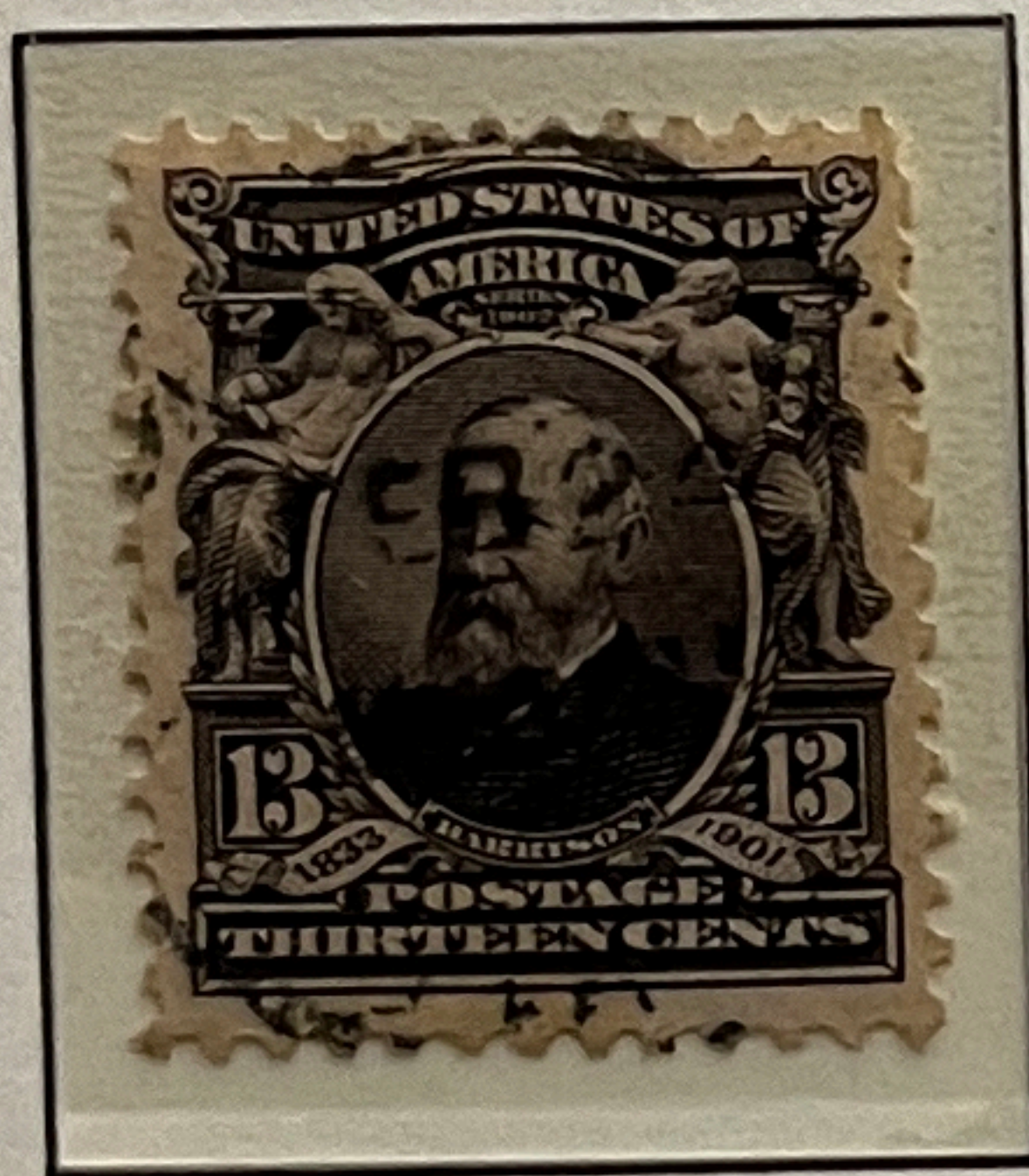
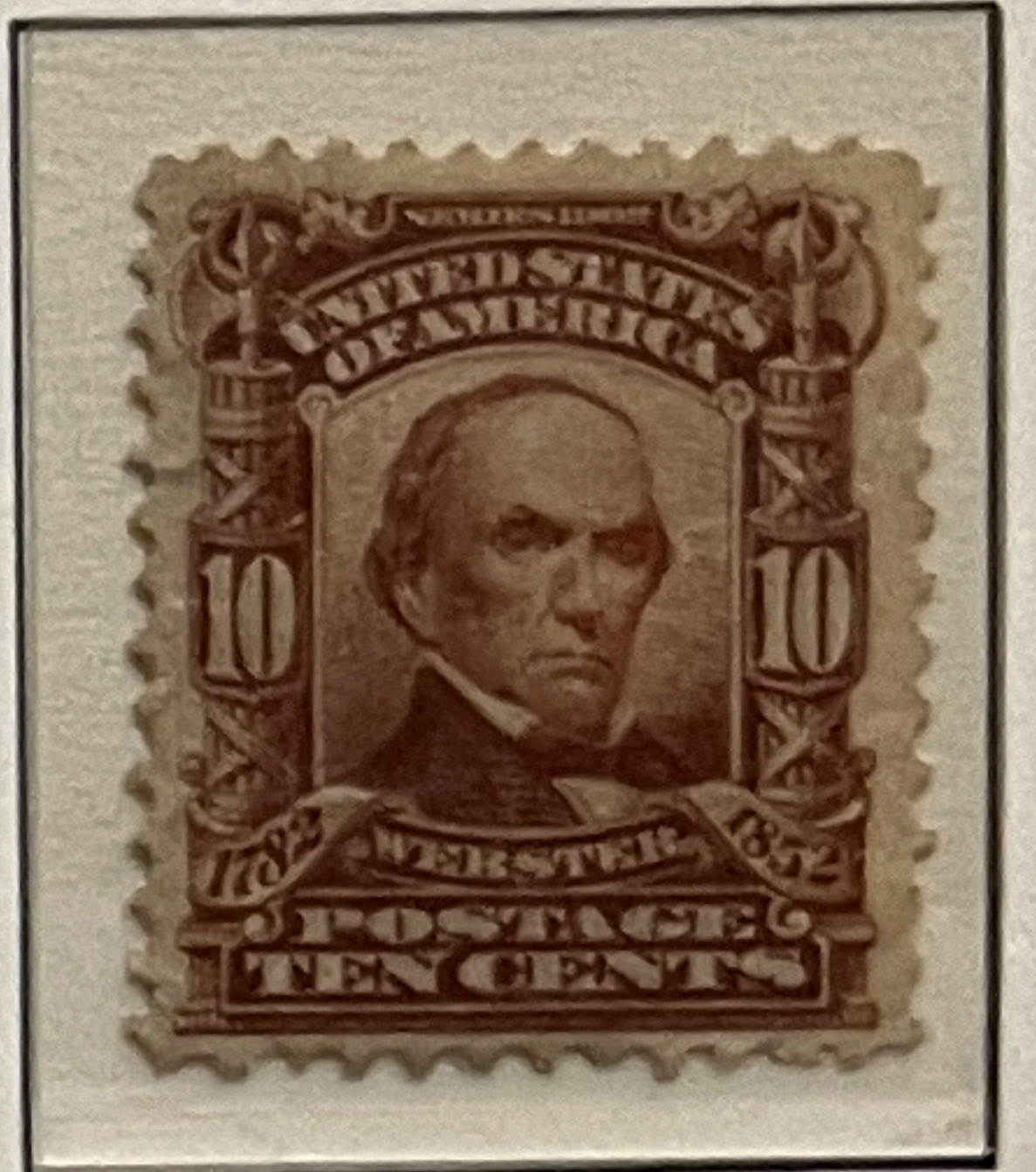
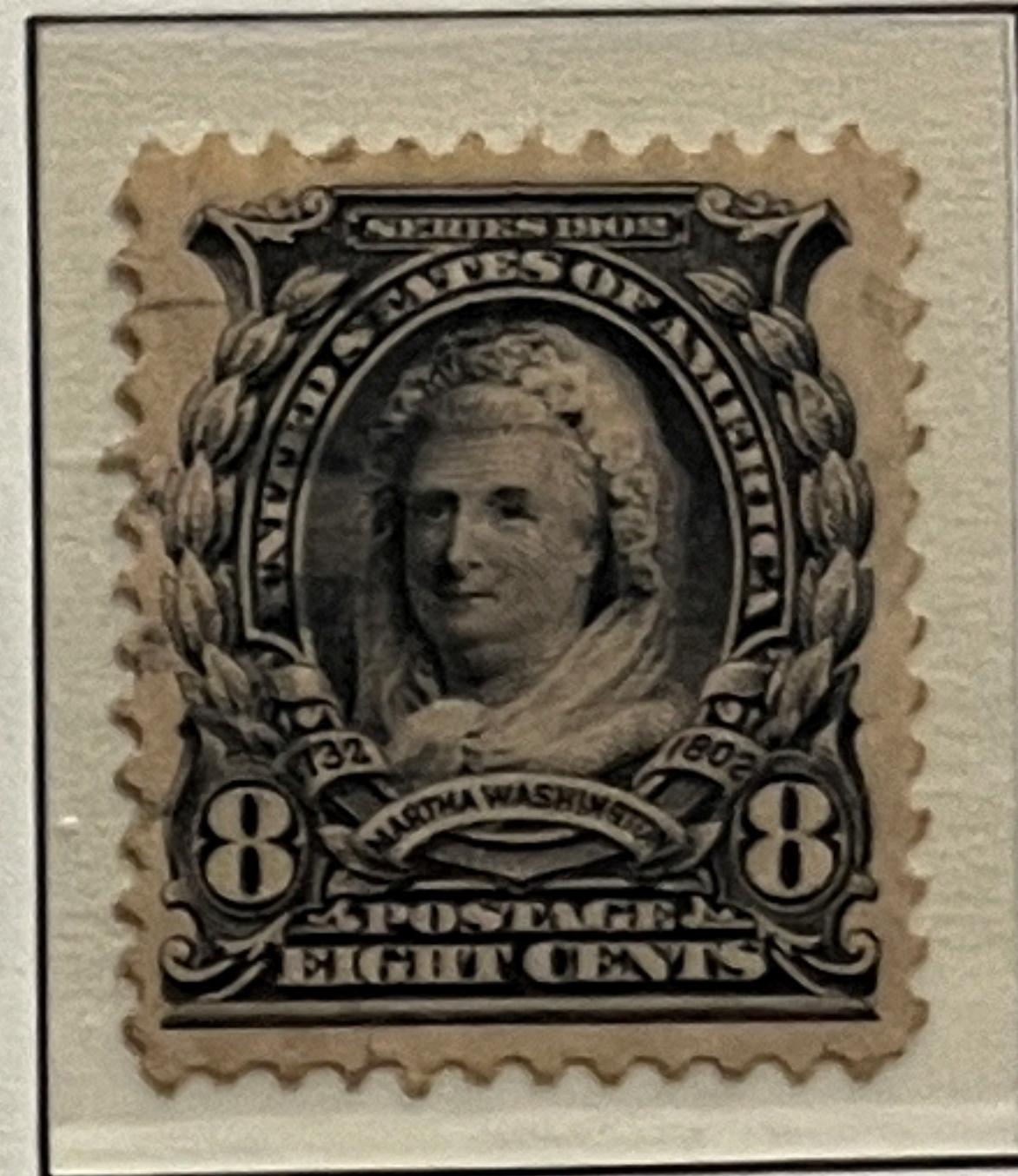
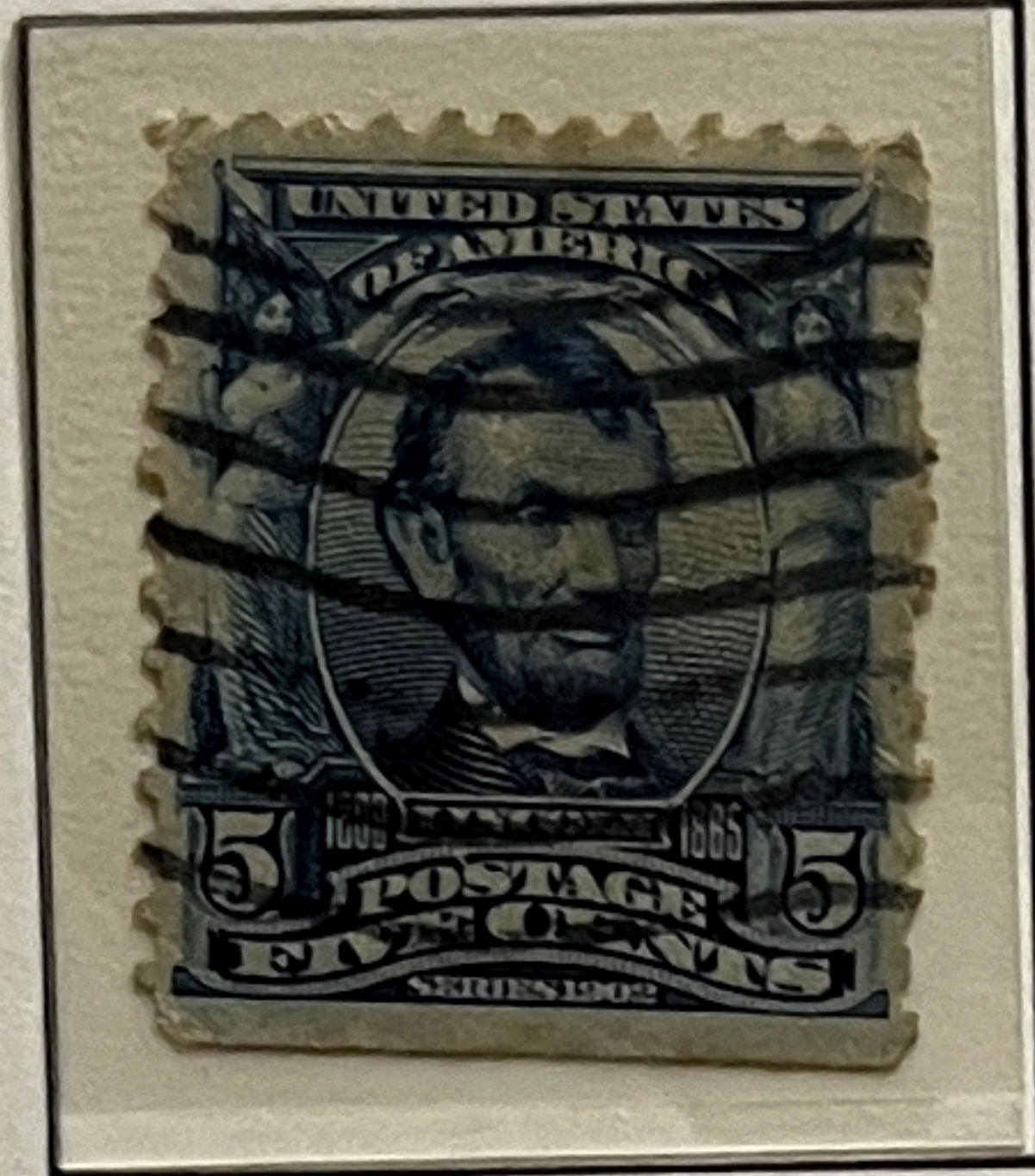
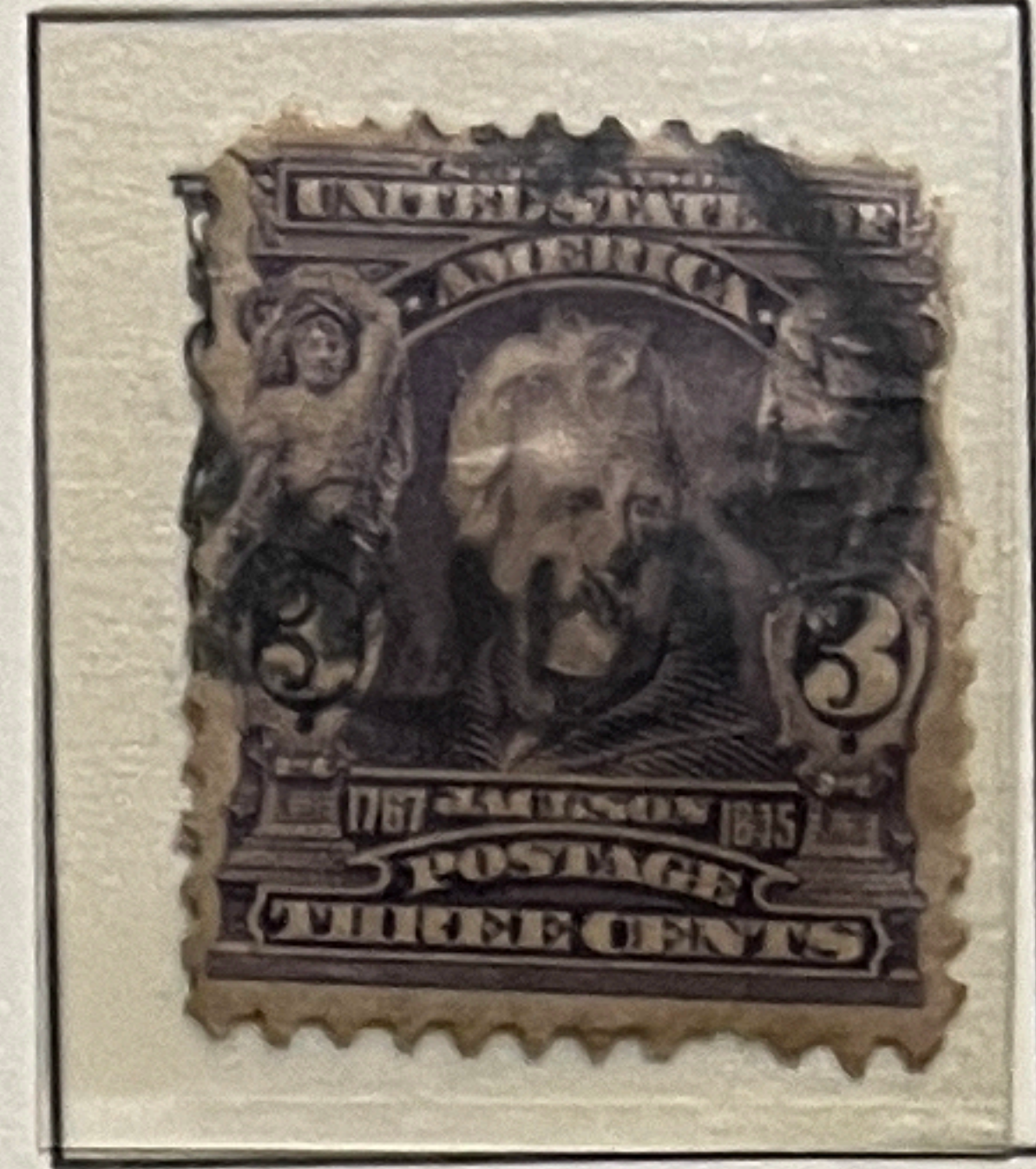
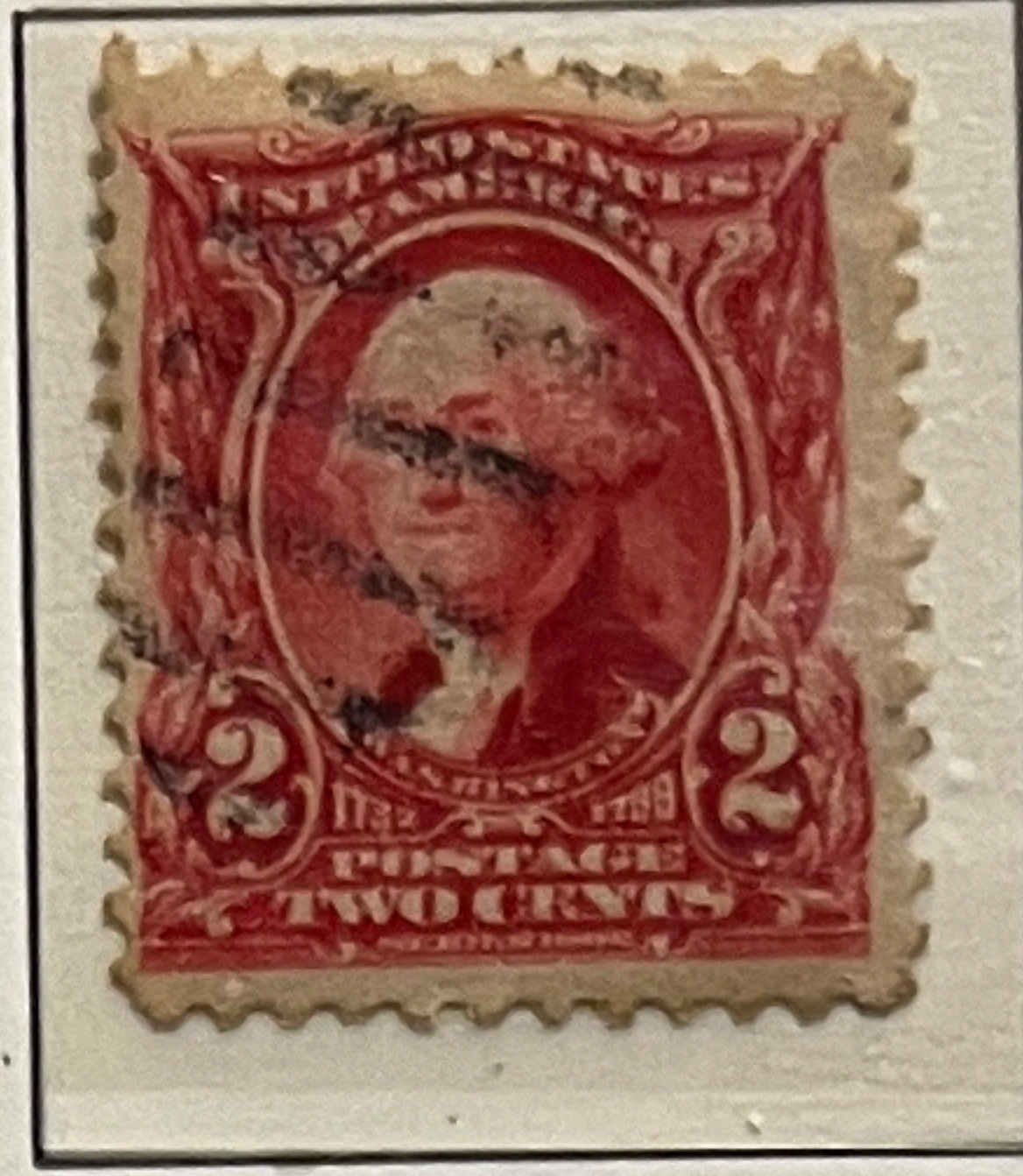
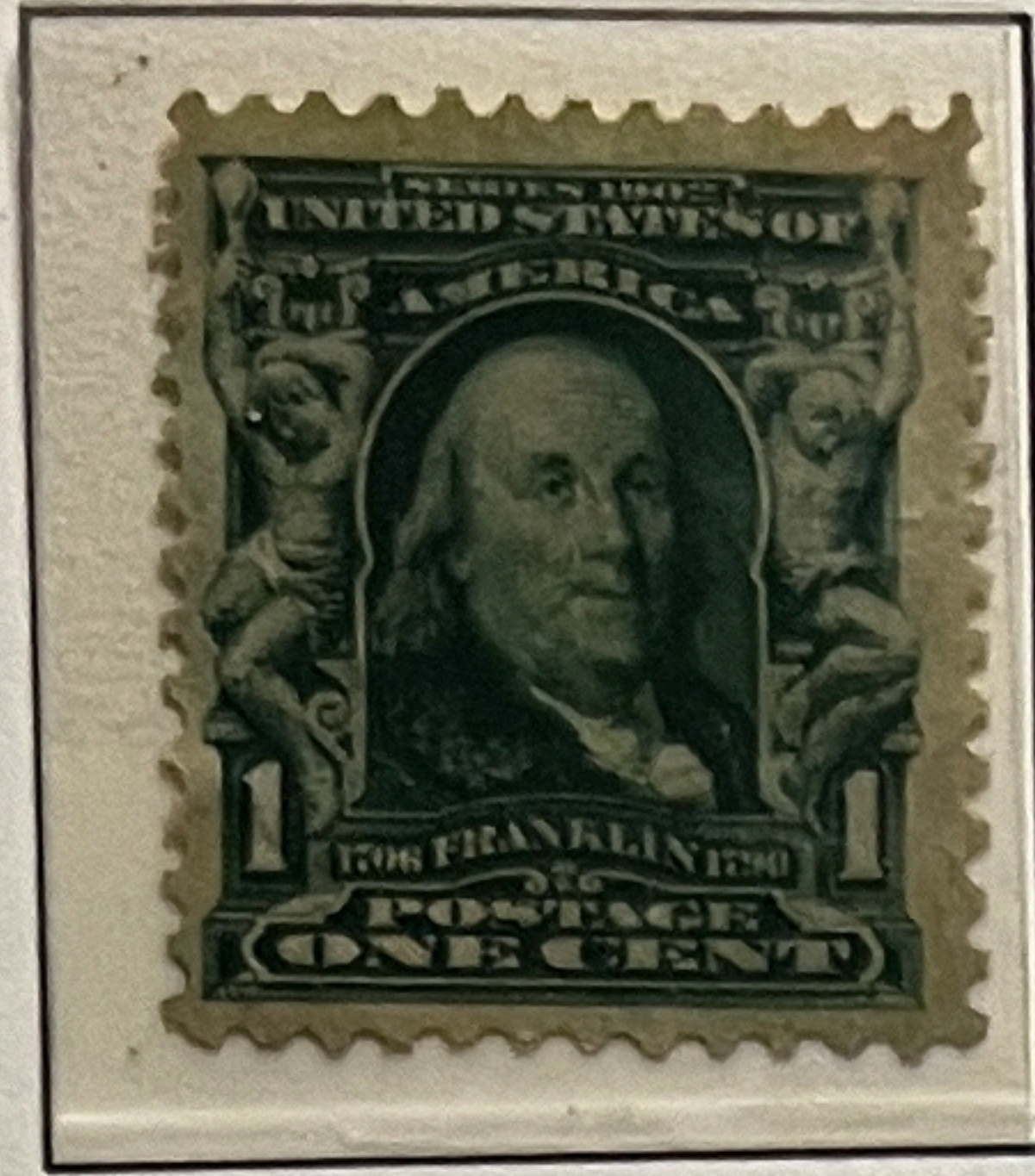

1903

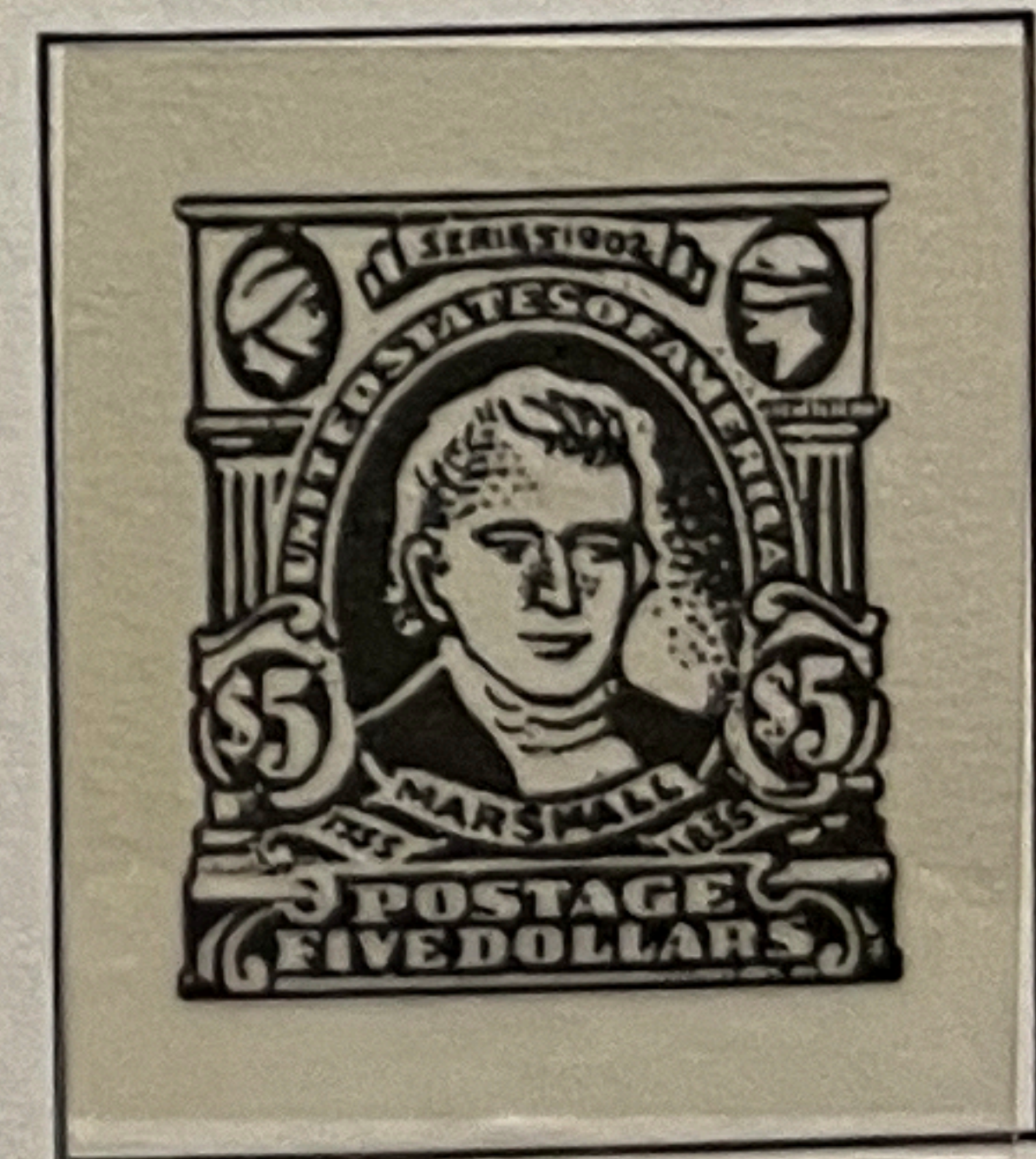
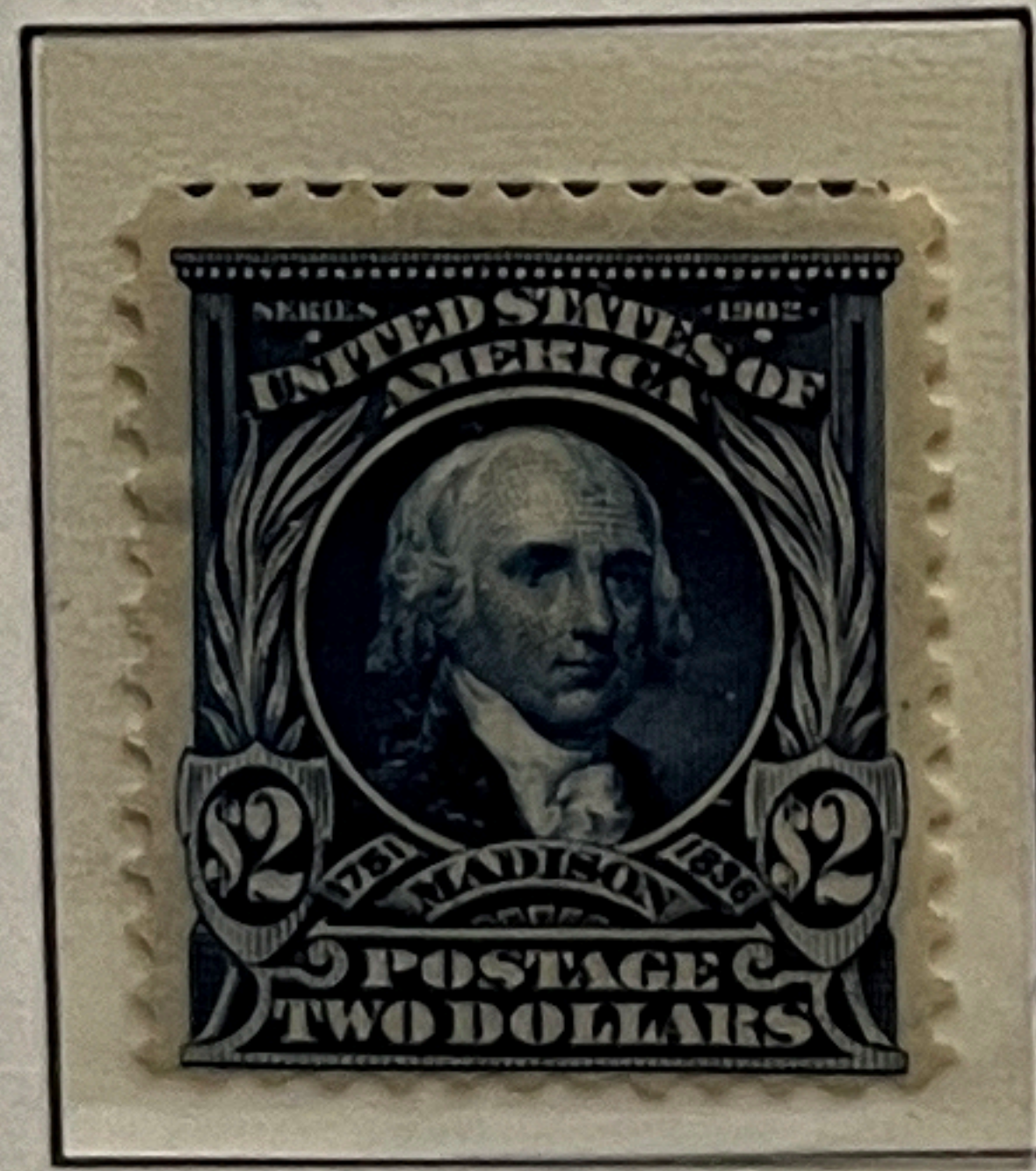

Imperforated

1906/08

Geschnitten

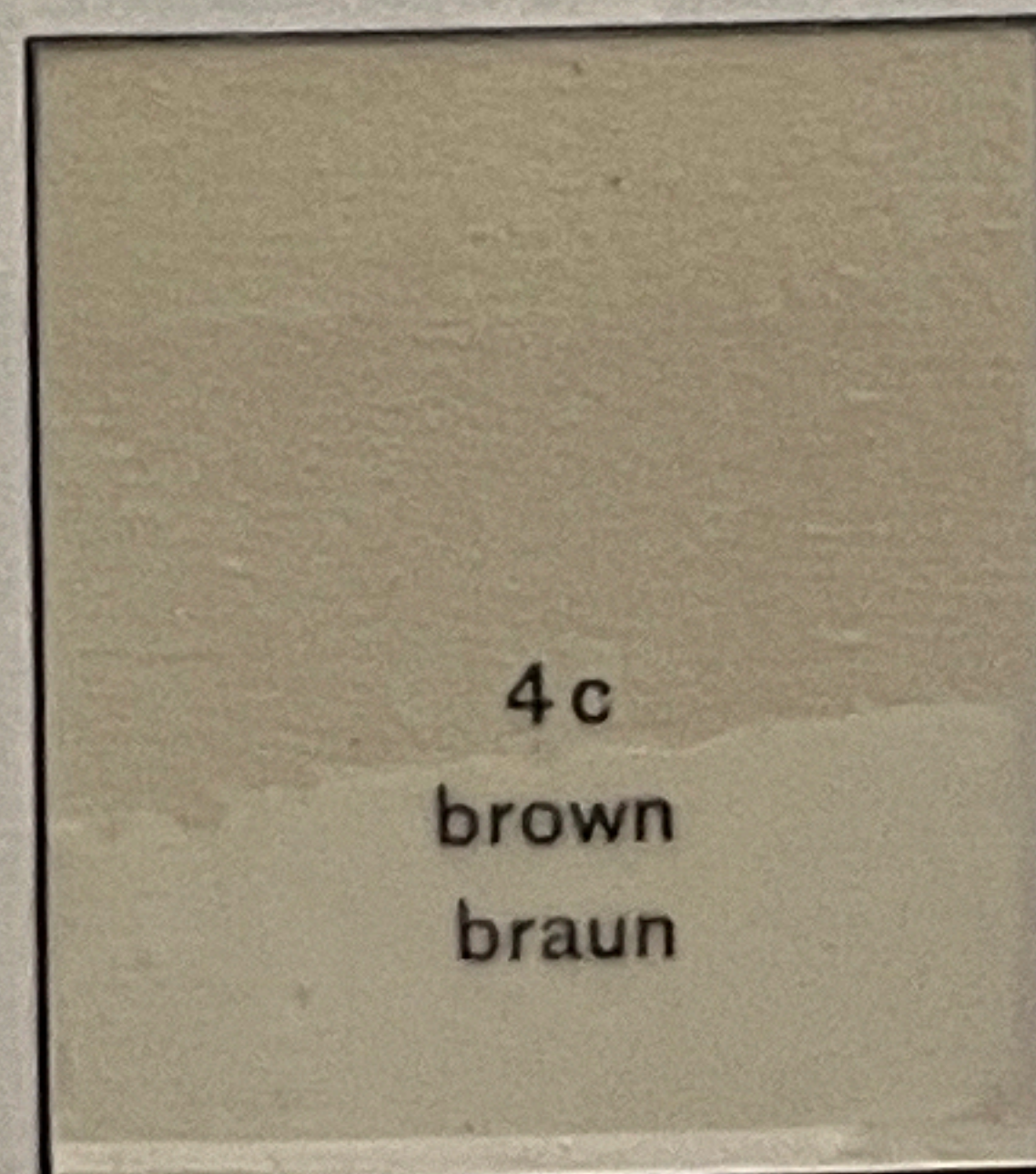
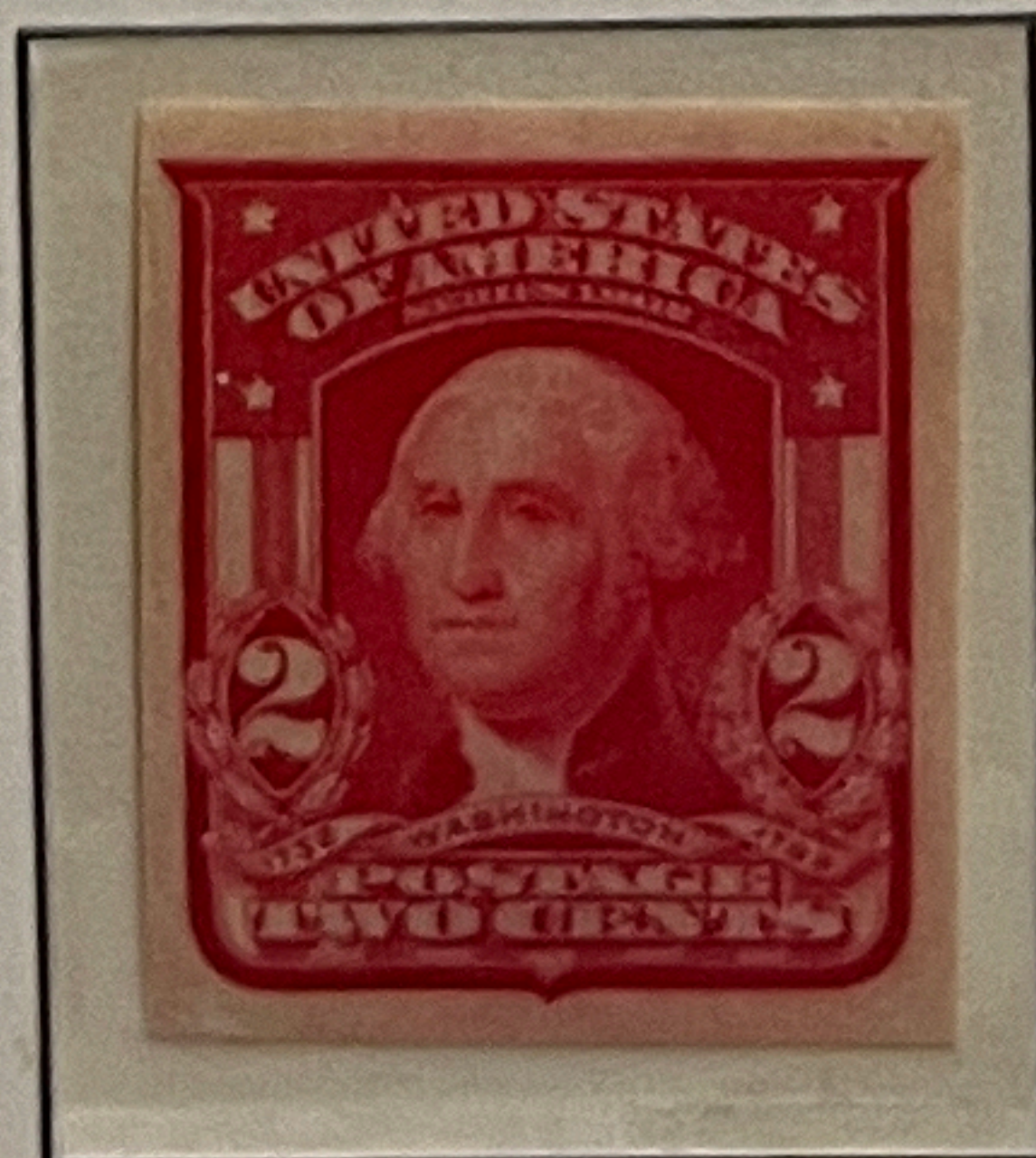
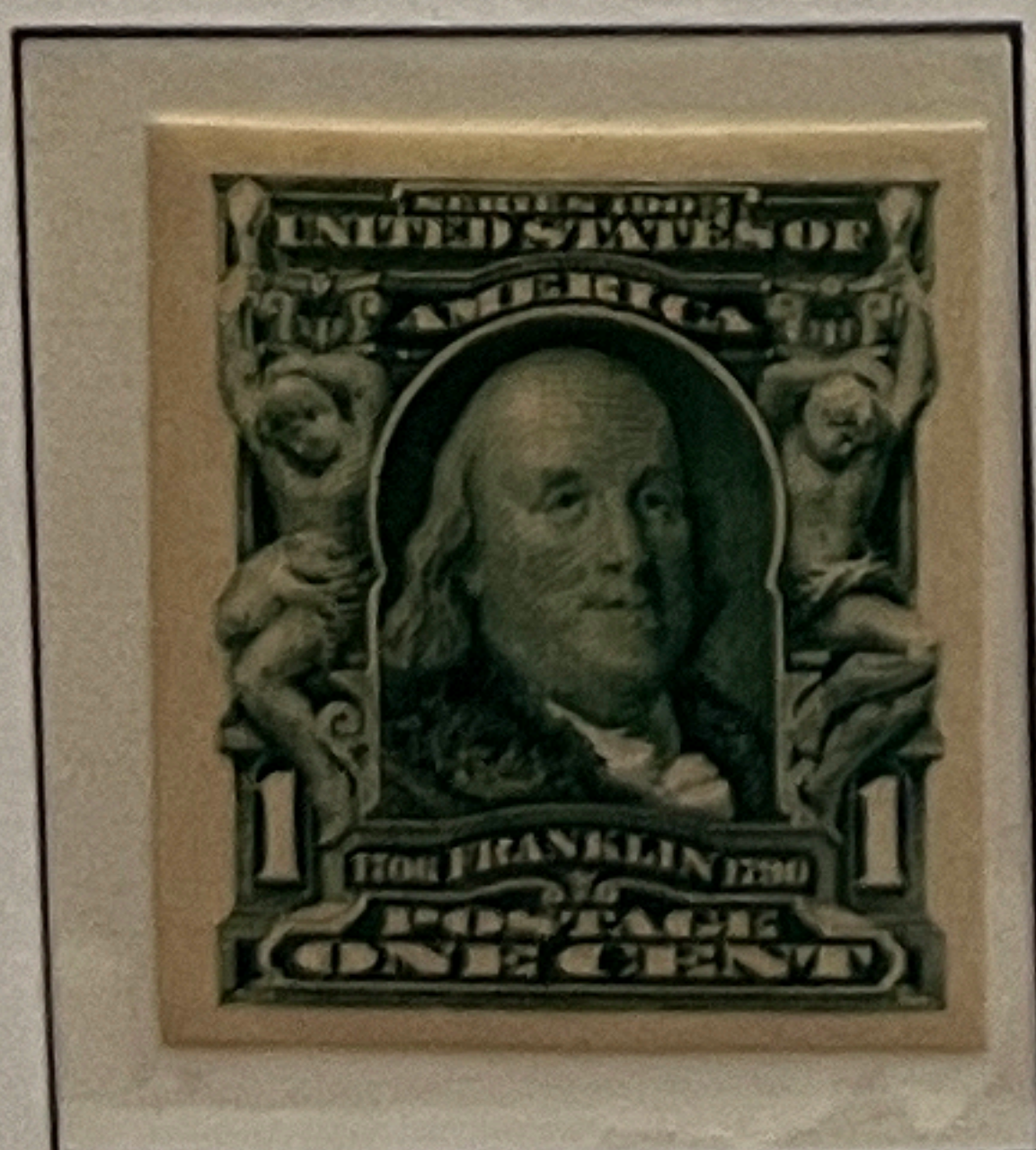

4c
brown
braun

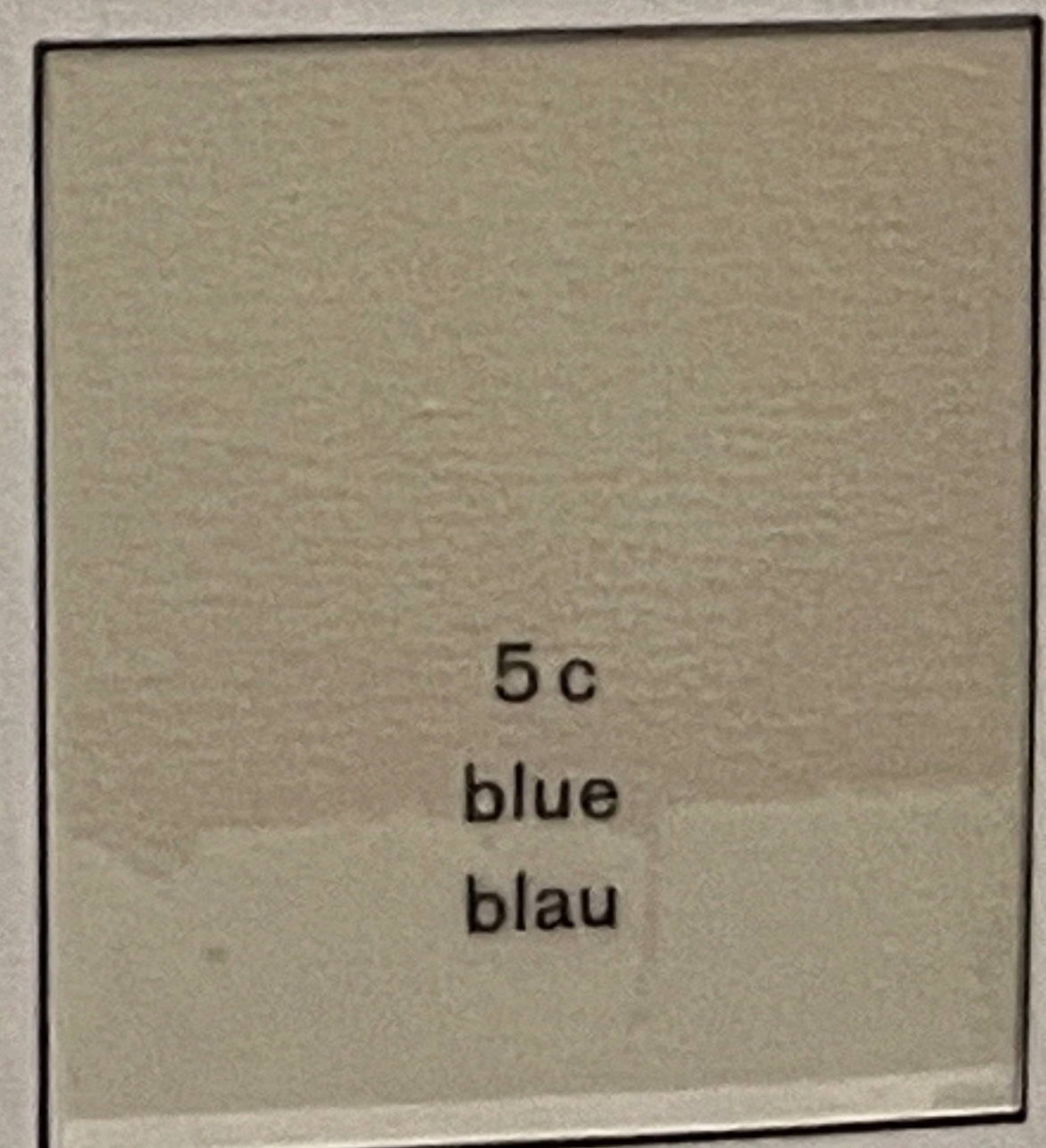

5c
blue
blau

UNITED STATES

1918/20

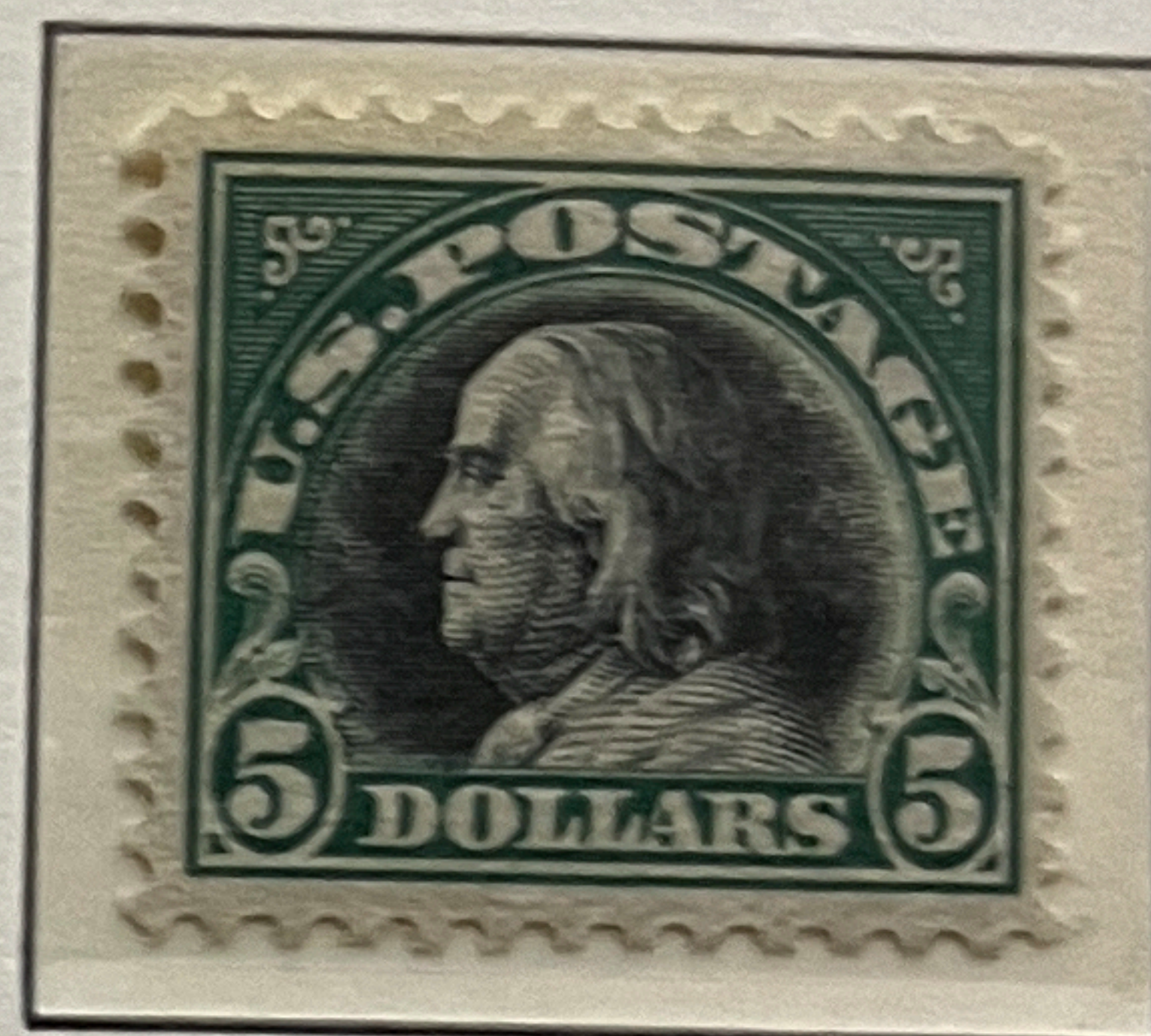
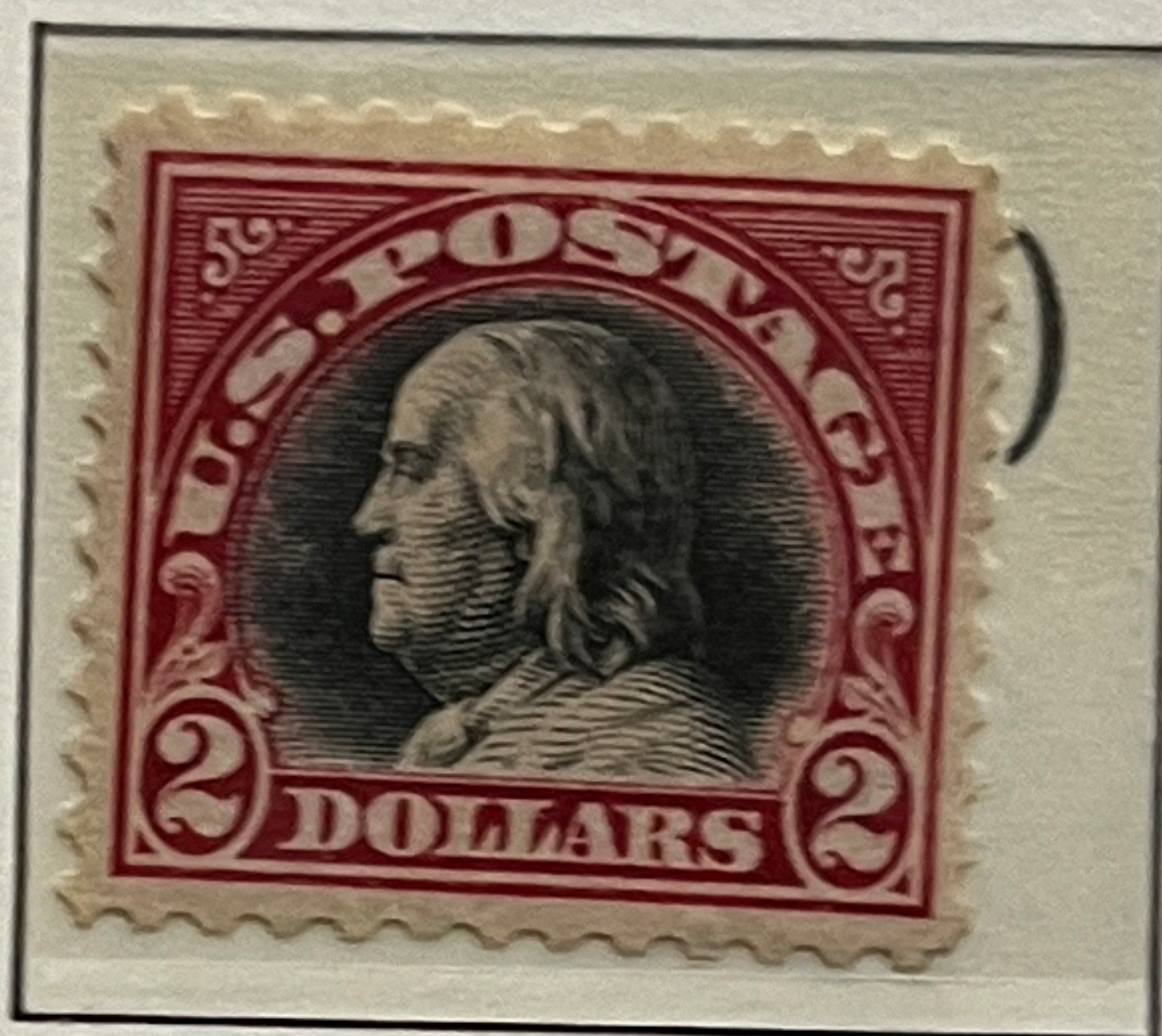
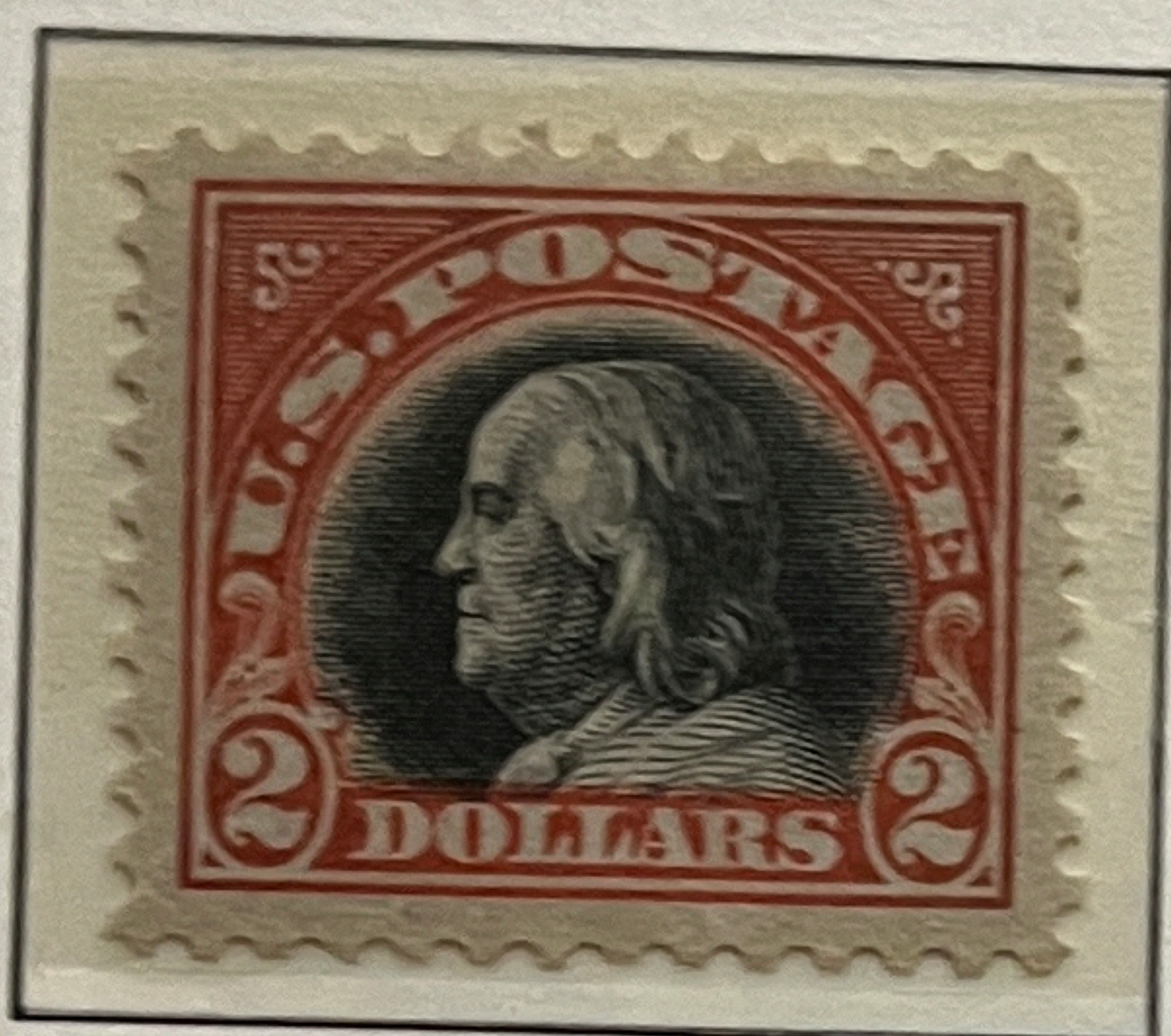

1918/20

Perf. 11

Offset Printing

Gez. 11

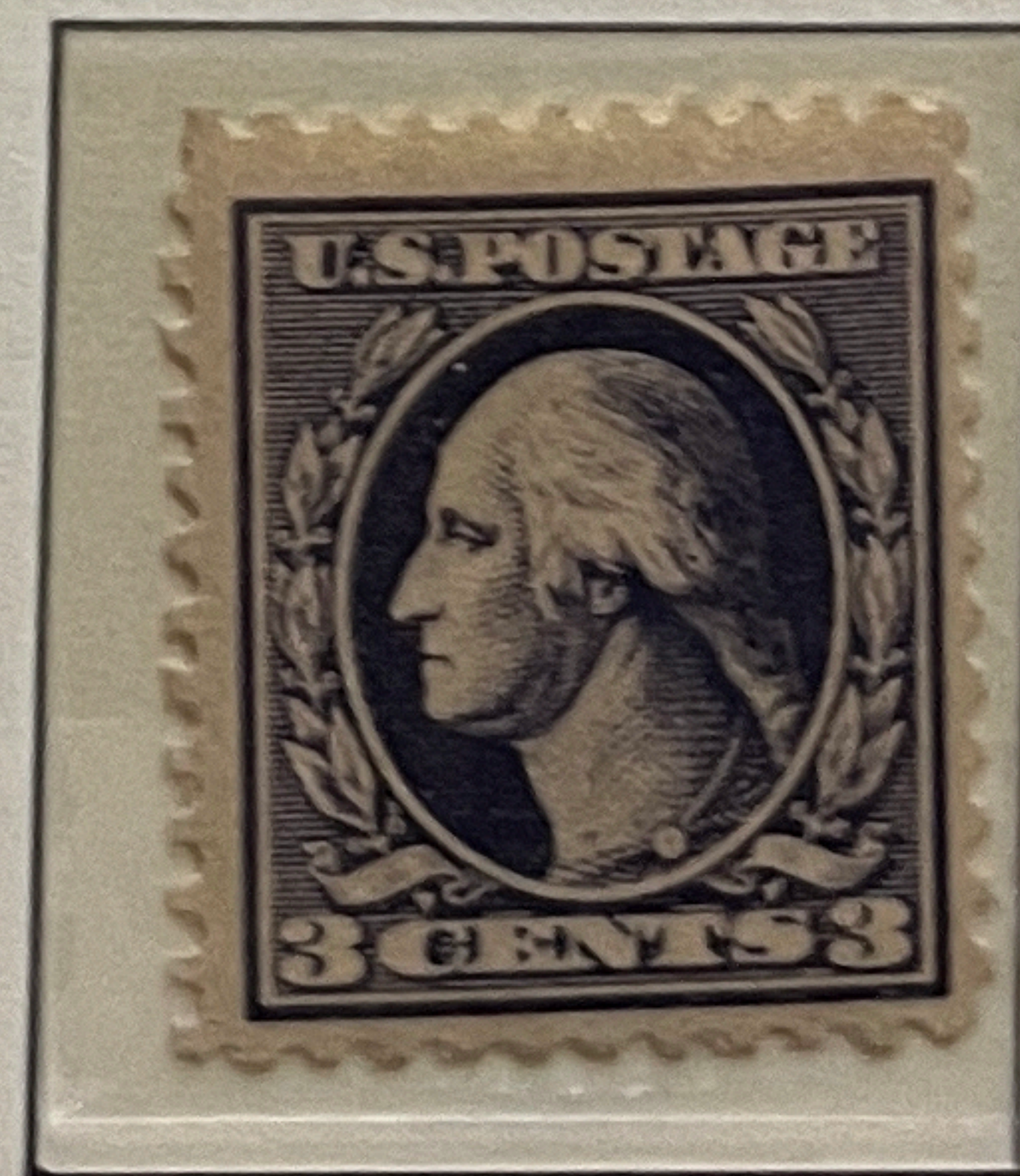
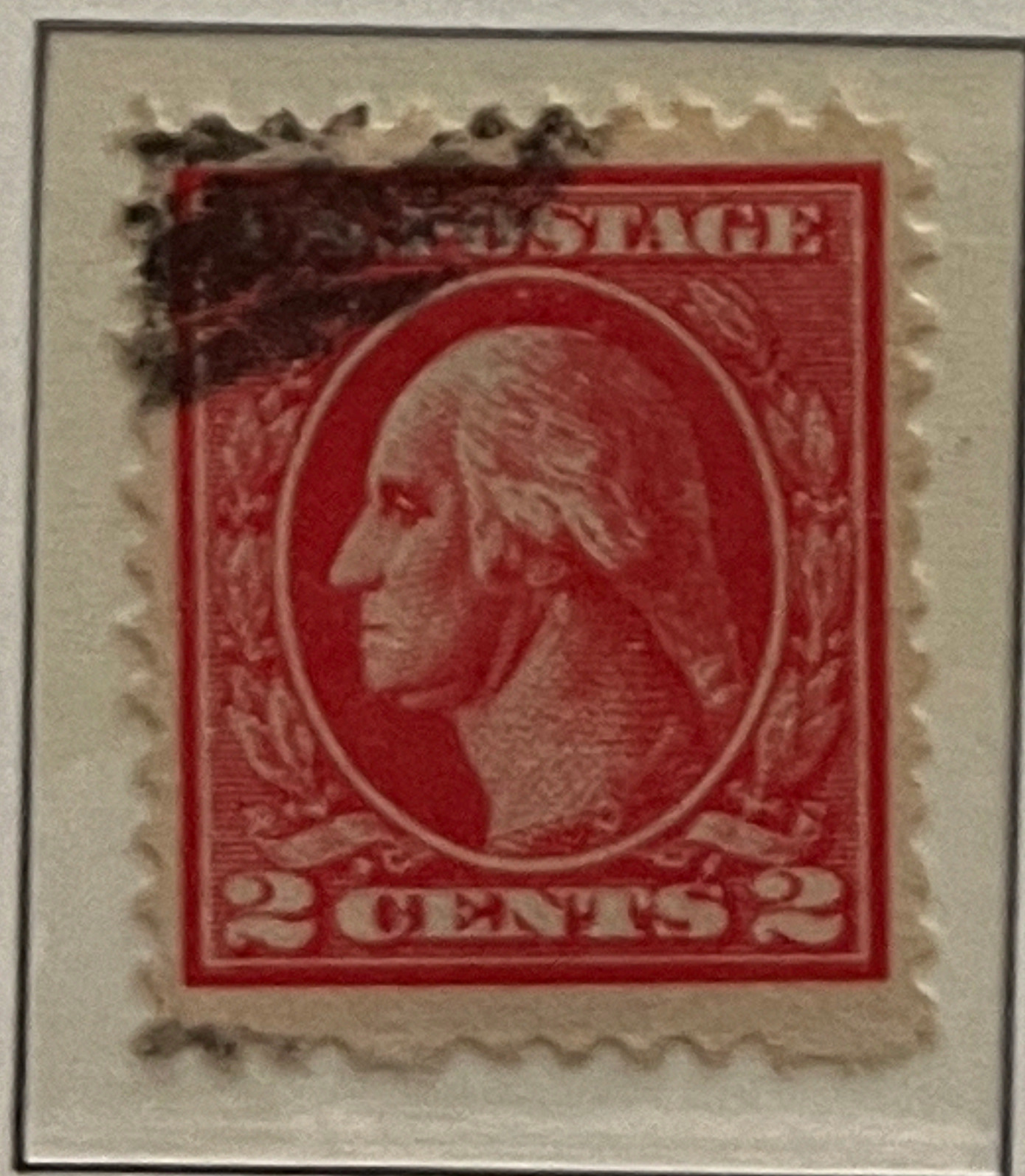
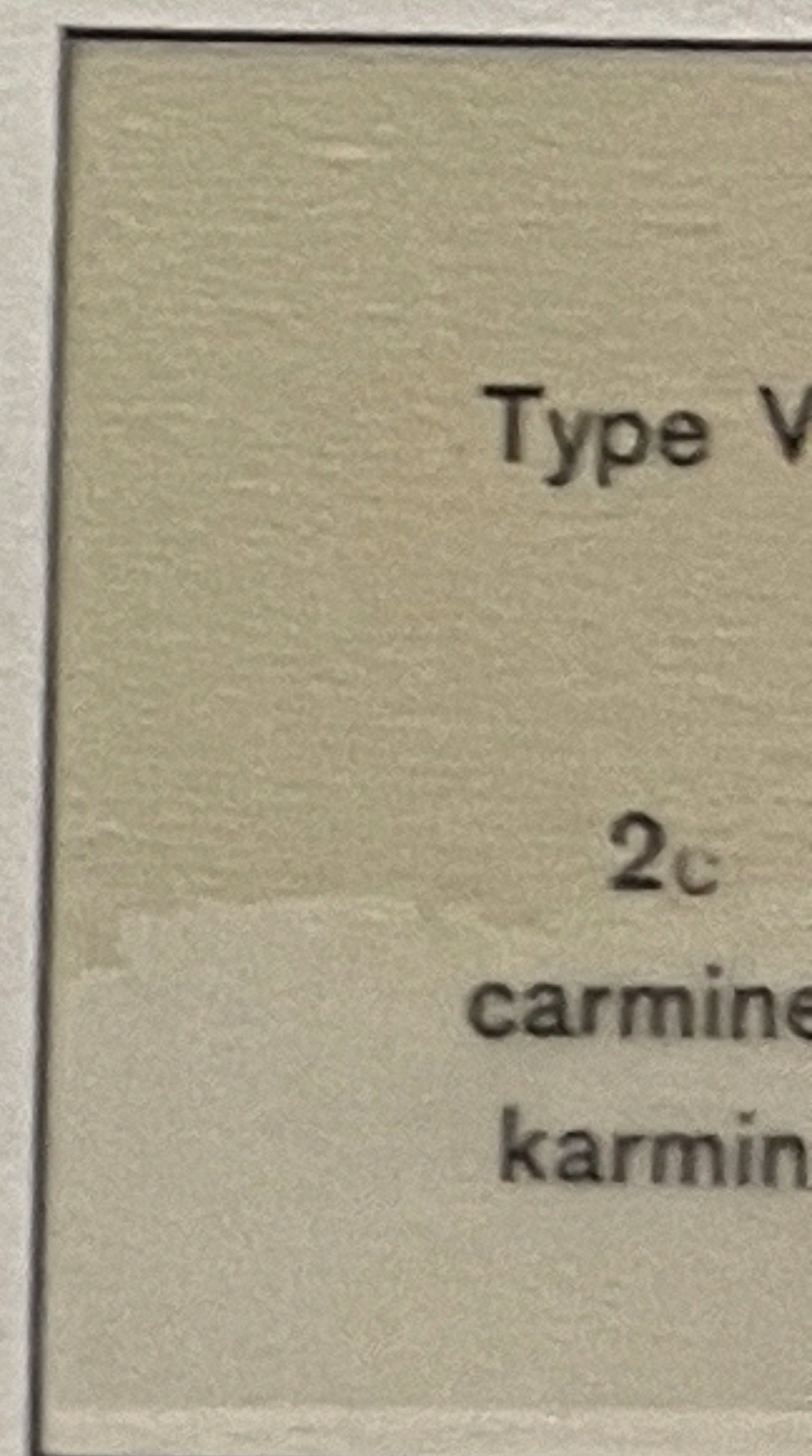
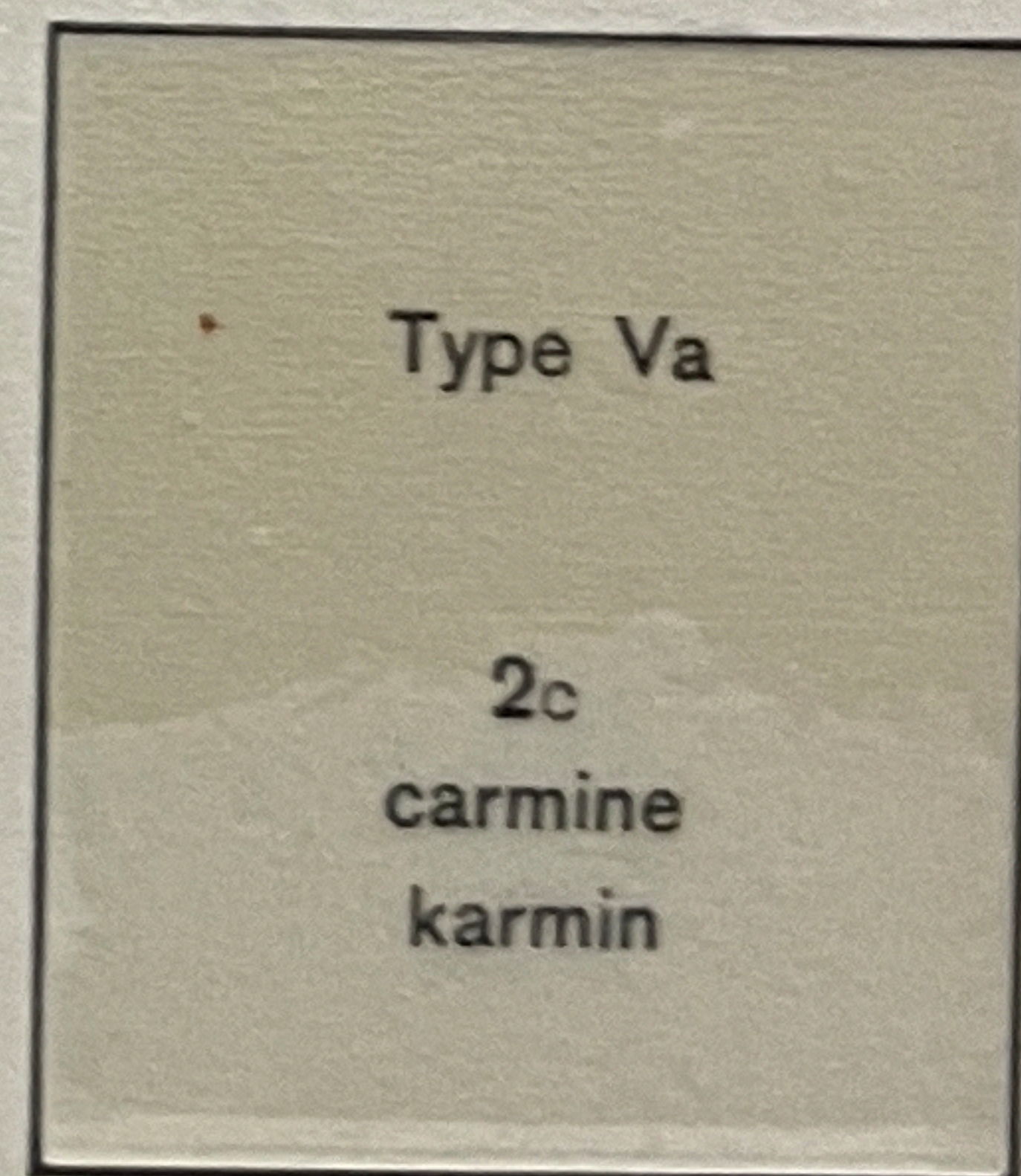
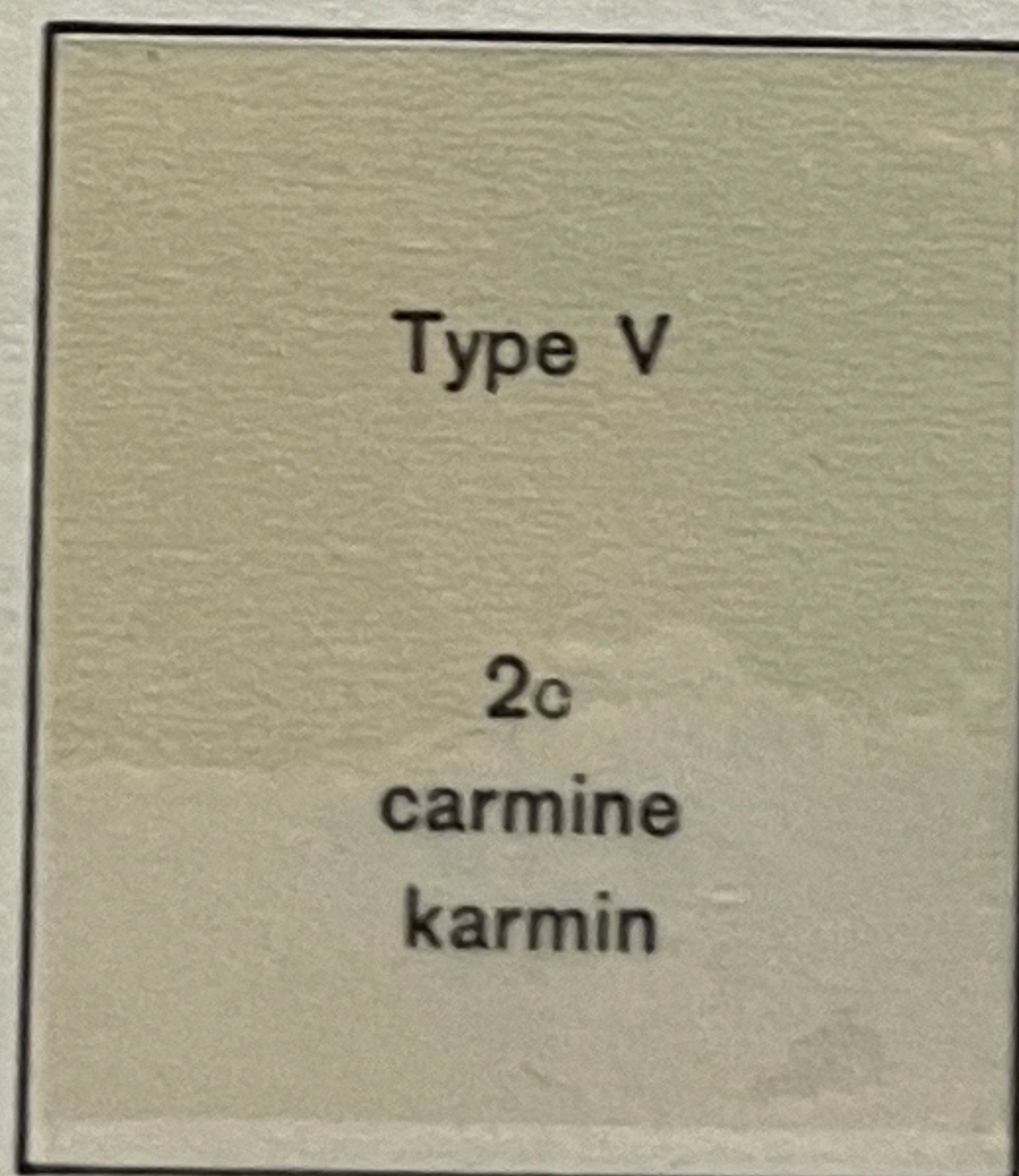
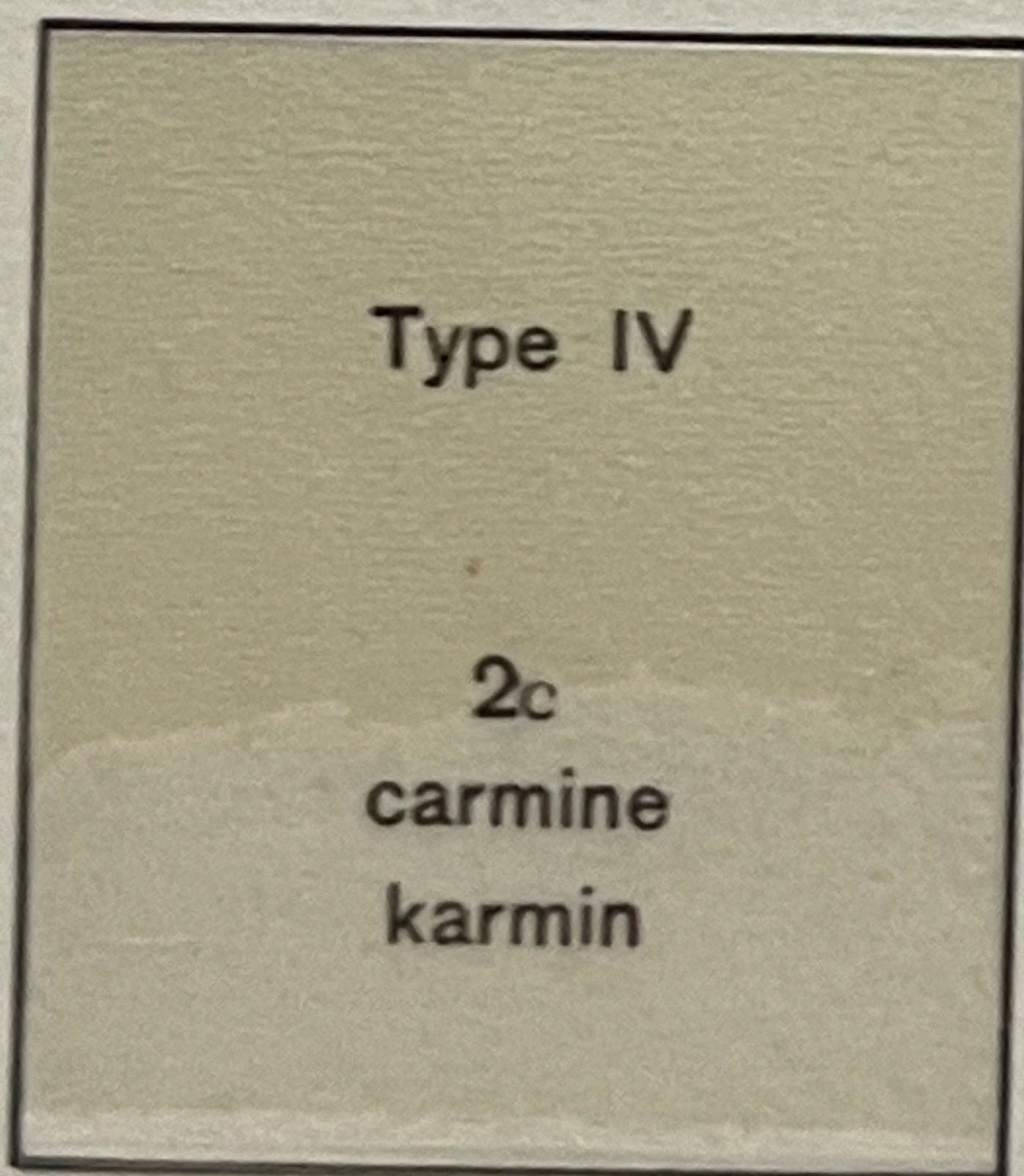
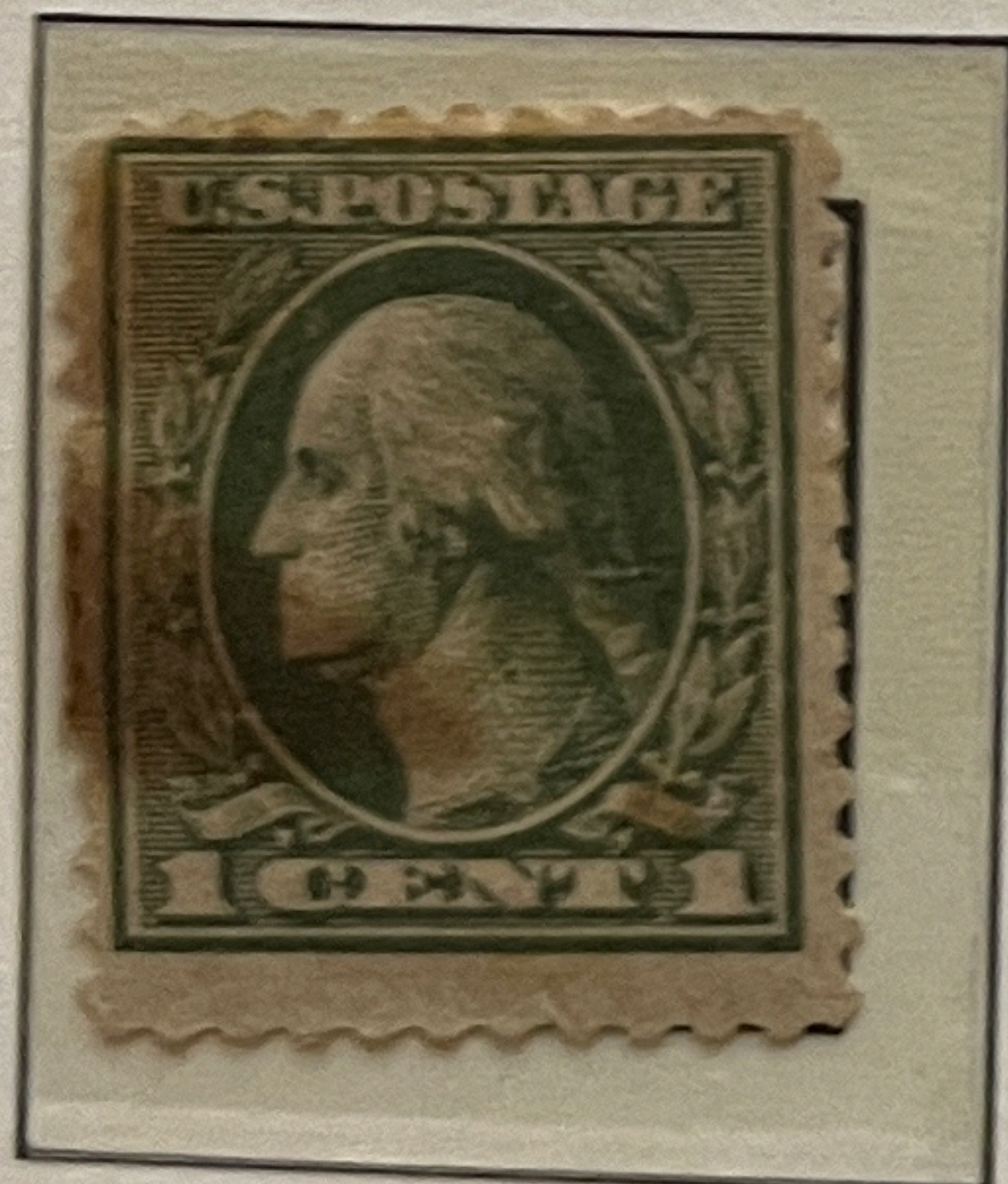

Imperforated - Geschnitten

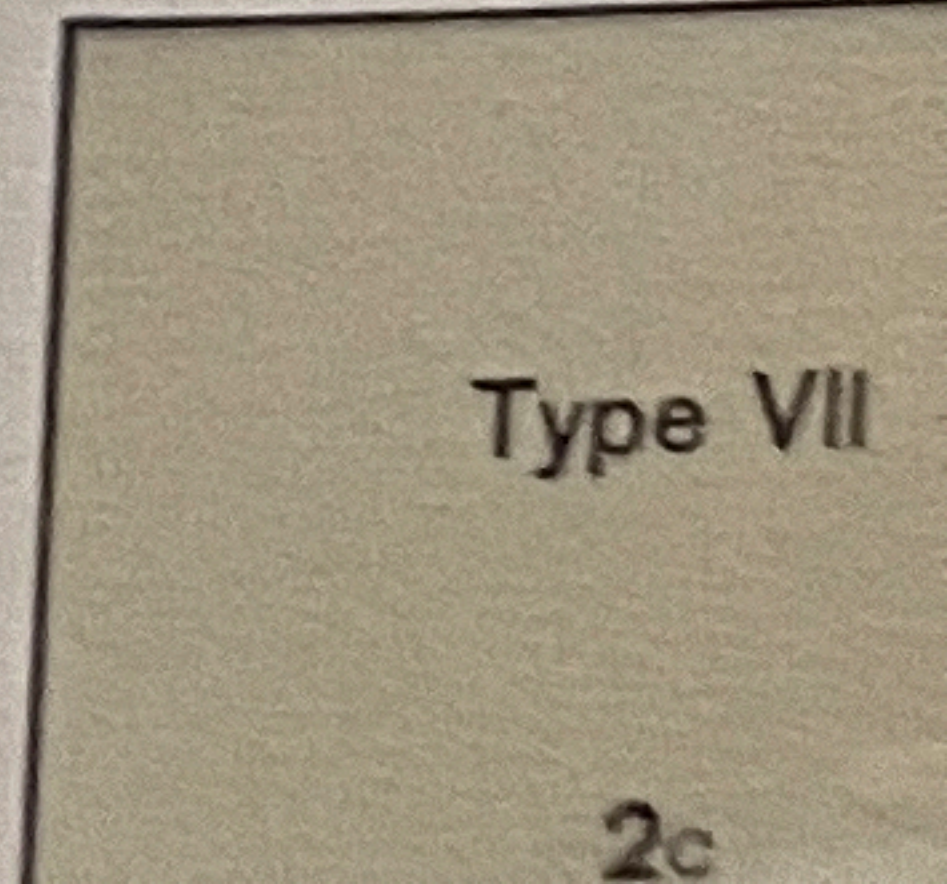
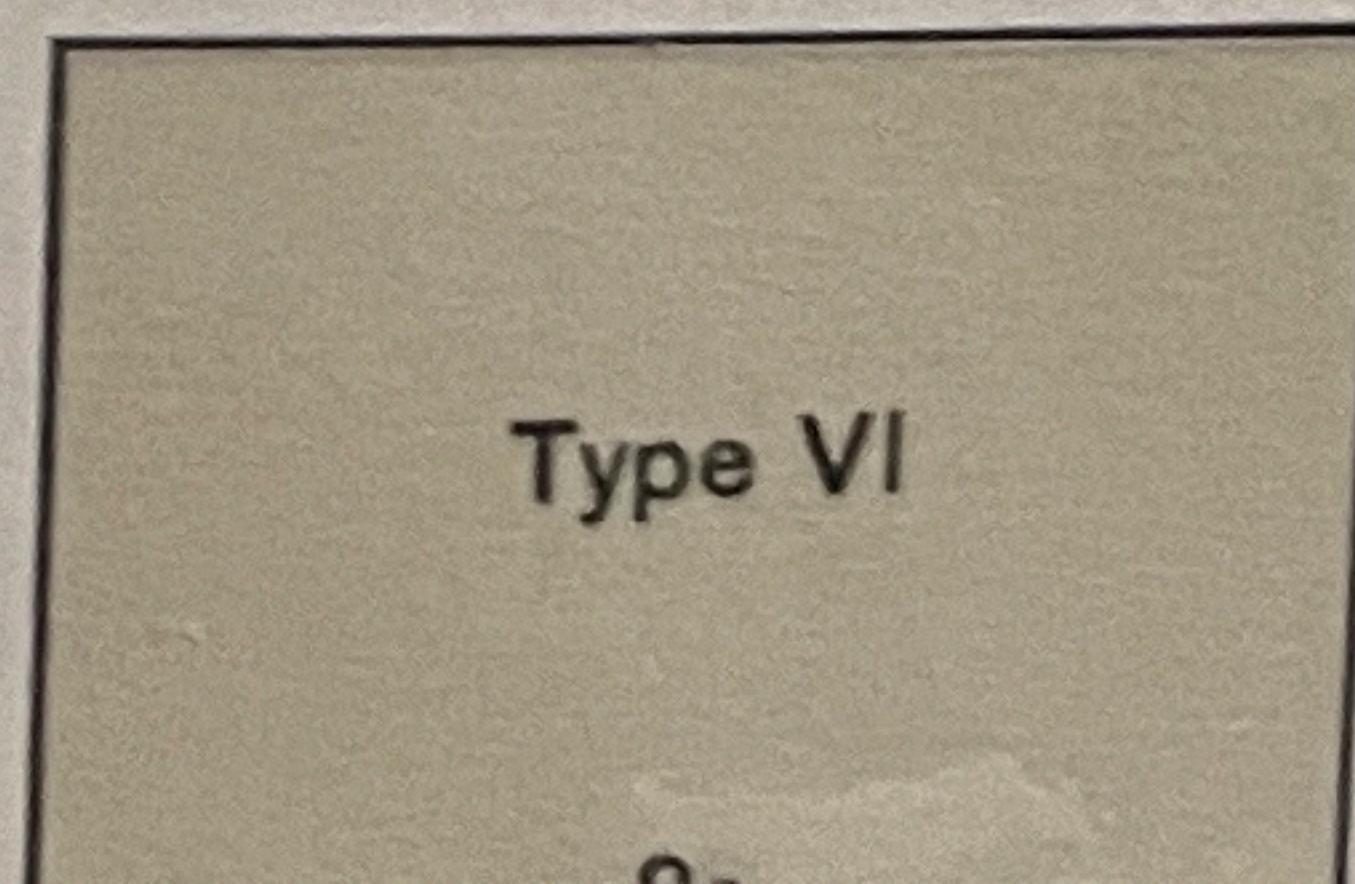
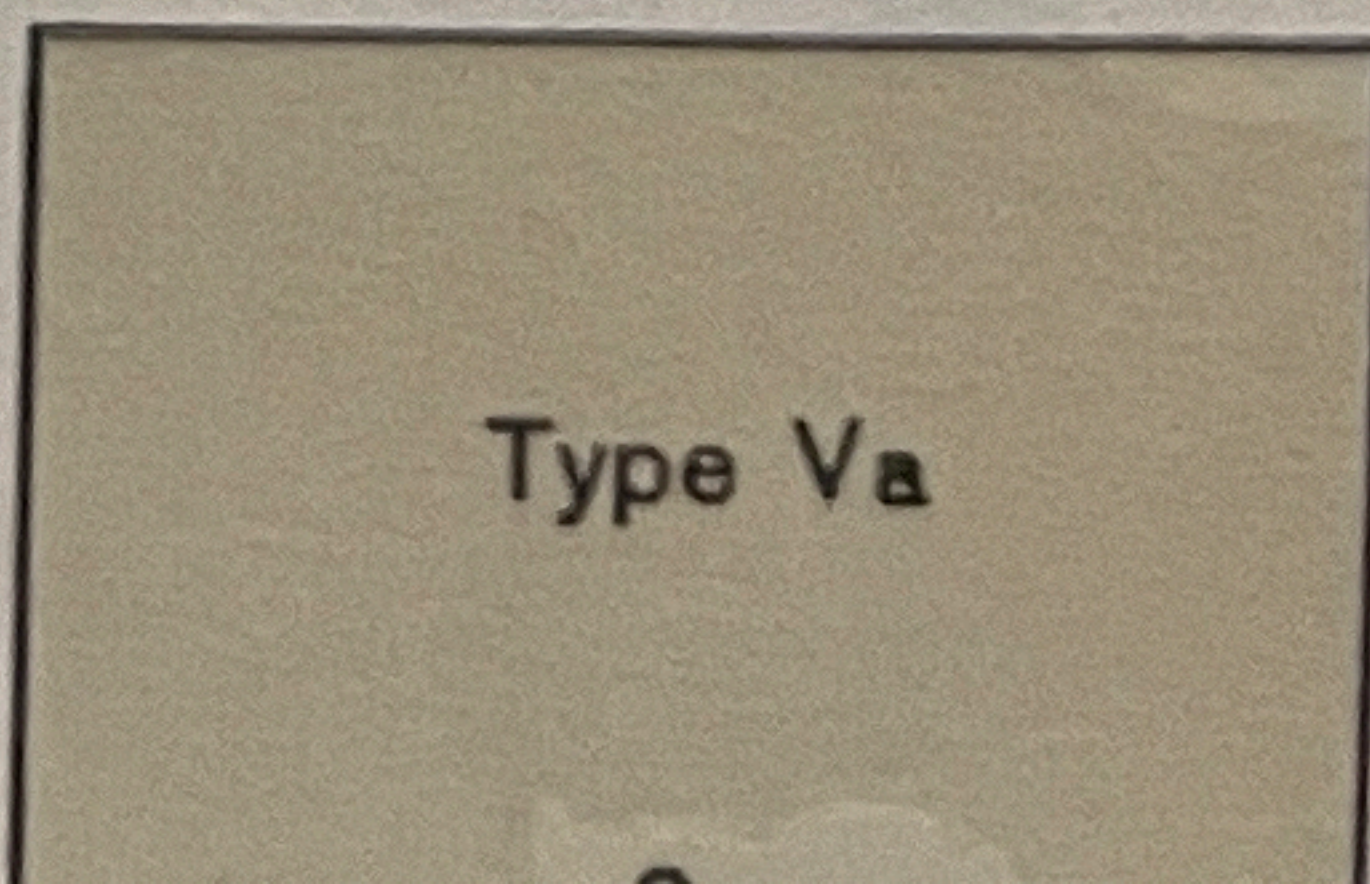
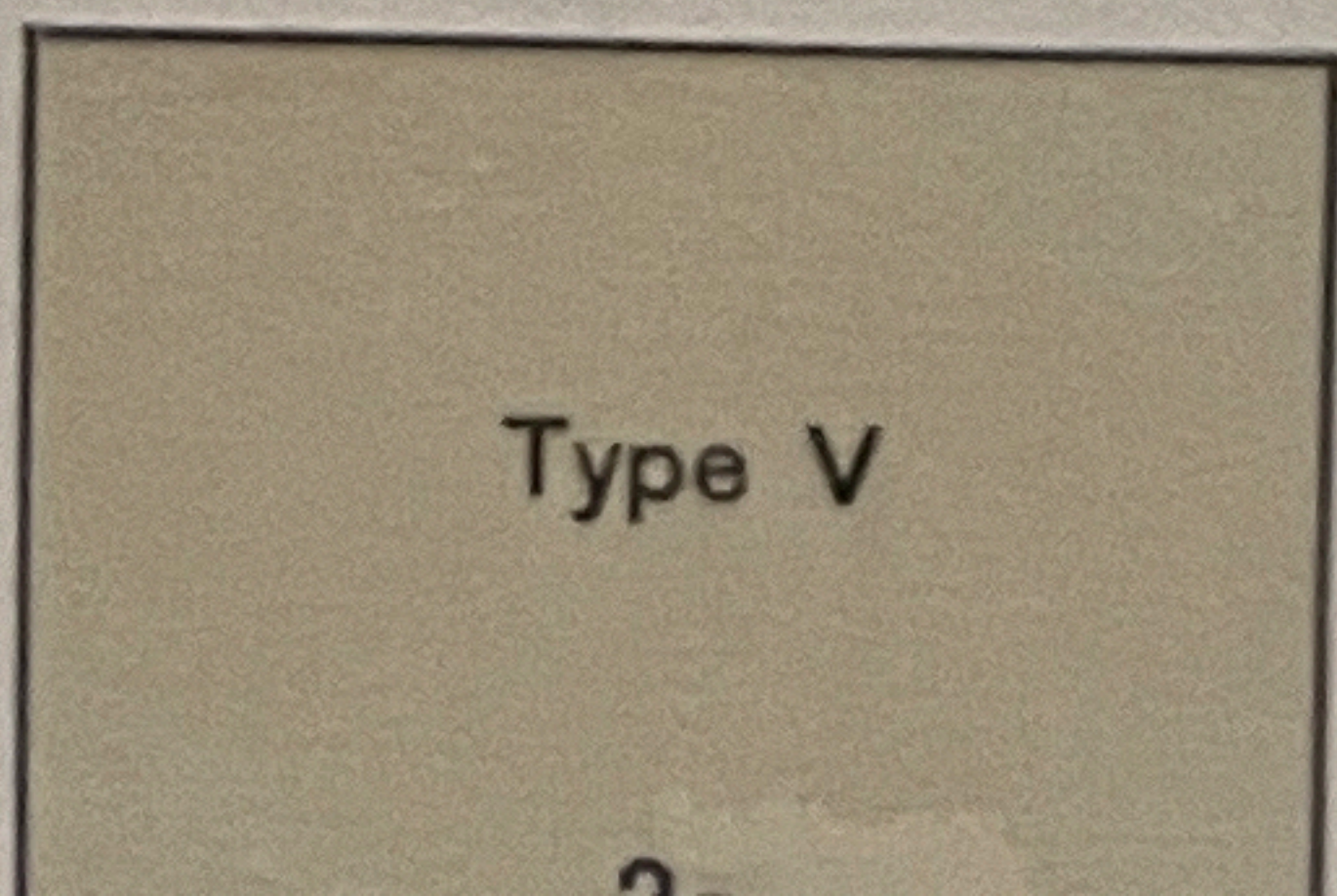
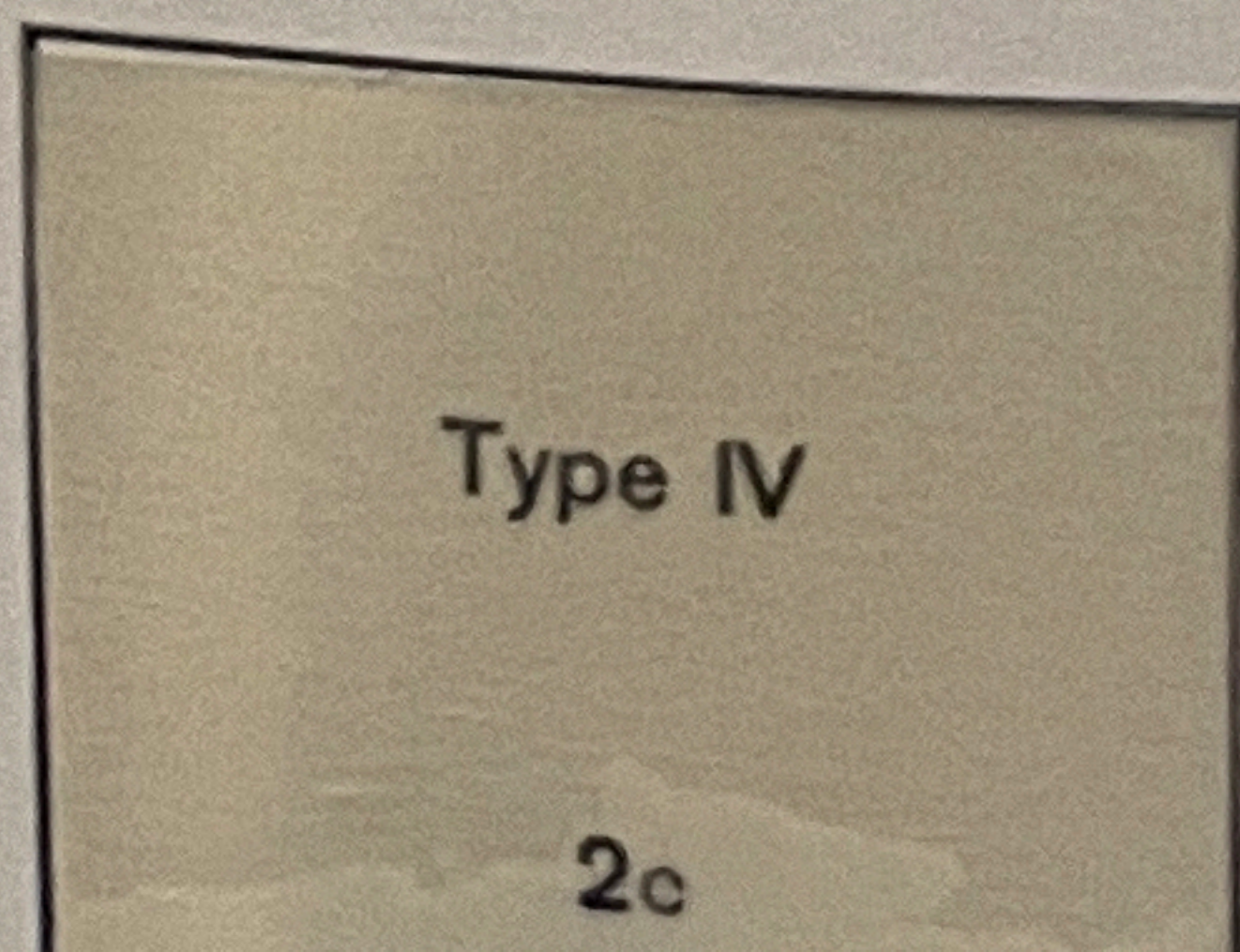

UNITED STATES

Air Post Stamps – Luftpostmarken

1930



UNITED STATES

HUNTING PERMIT STAMPS

1934

Unwatermarked
Flat Plate Printing
Perforated 11



1935



1936



1937



1938



1939



1940



1941



UNITED STATES

HUNTING PERMIT STAMPS

Unwatermarked

FLAT PLATE PRINTING

Perforated 11

1943

1942



1944



1945



158448



1947



1948



1949



1950



1951

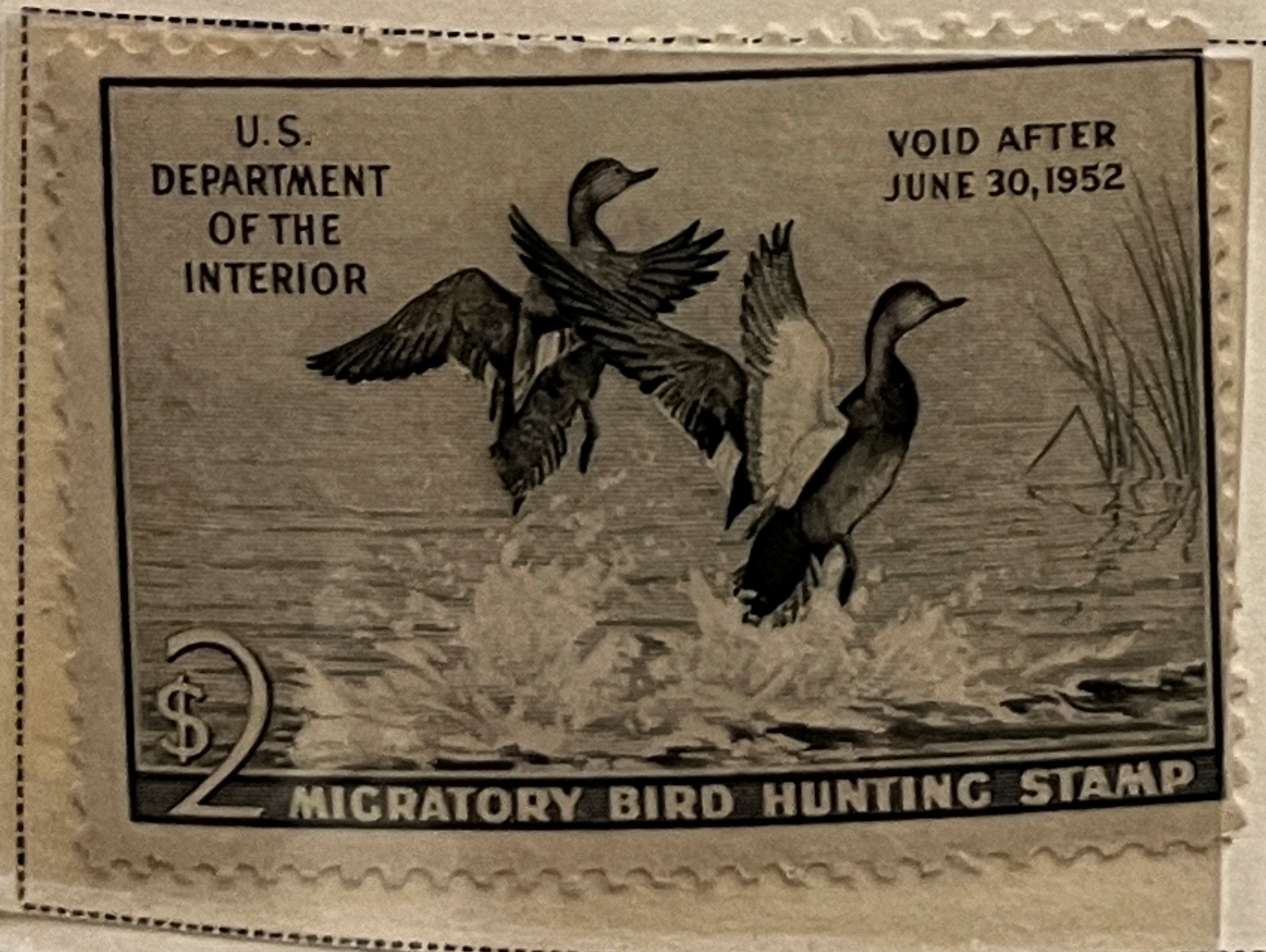

1952



1953



UNITED STATES

Confederate States

GENERAL ISSUES

Unwatermarked

1861



1862

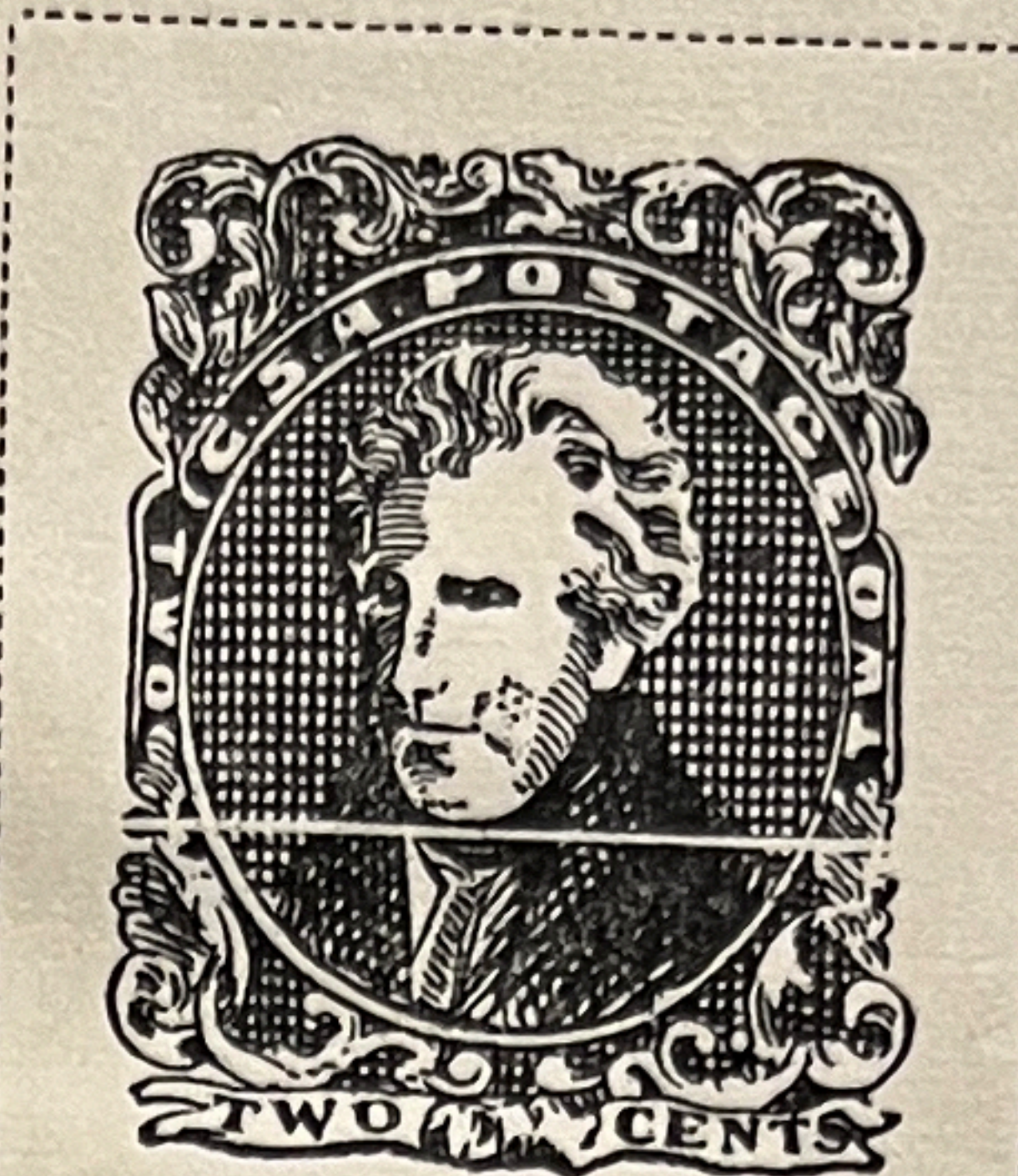

Types of 1861

5 C

BLUE

10 C

ROSE

1862

FORGERY
SHORT
F←



1863

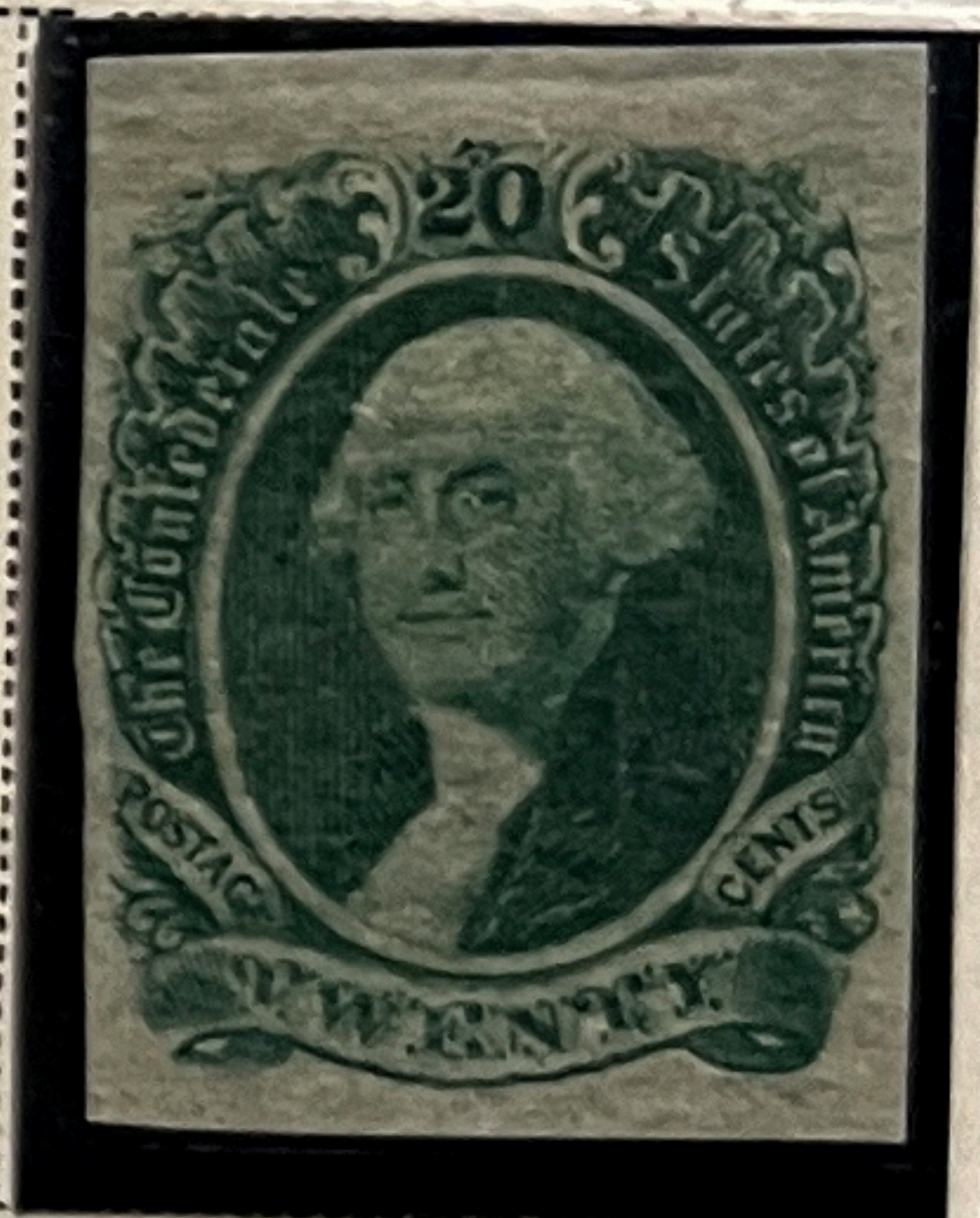
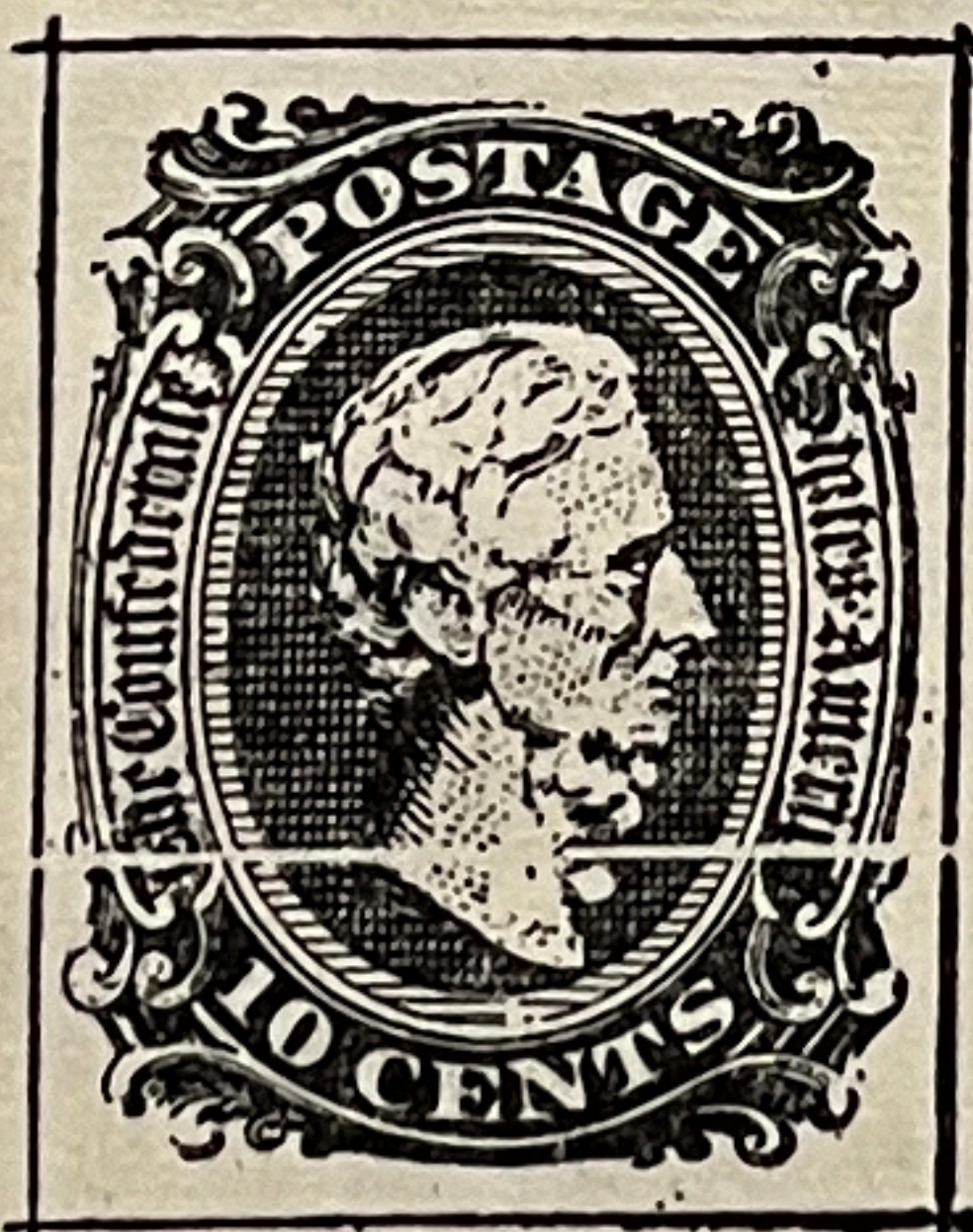
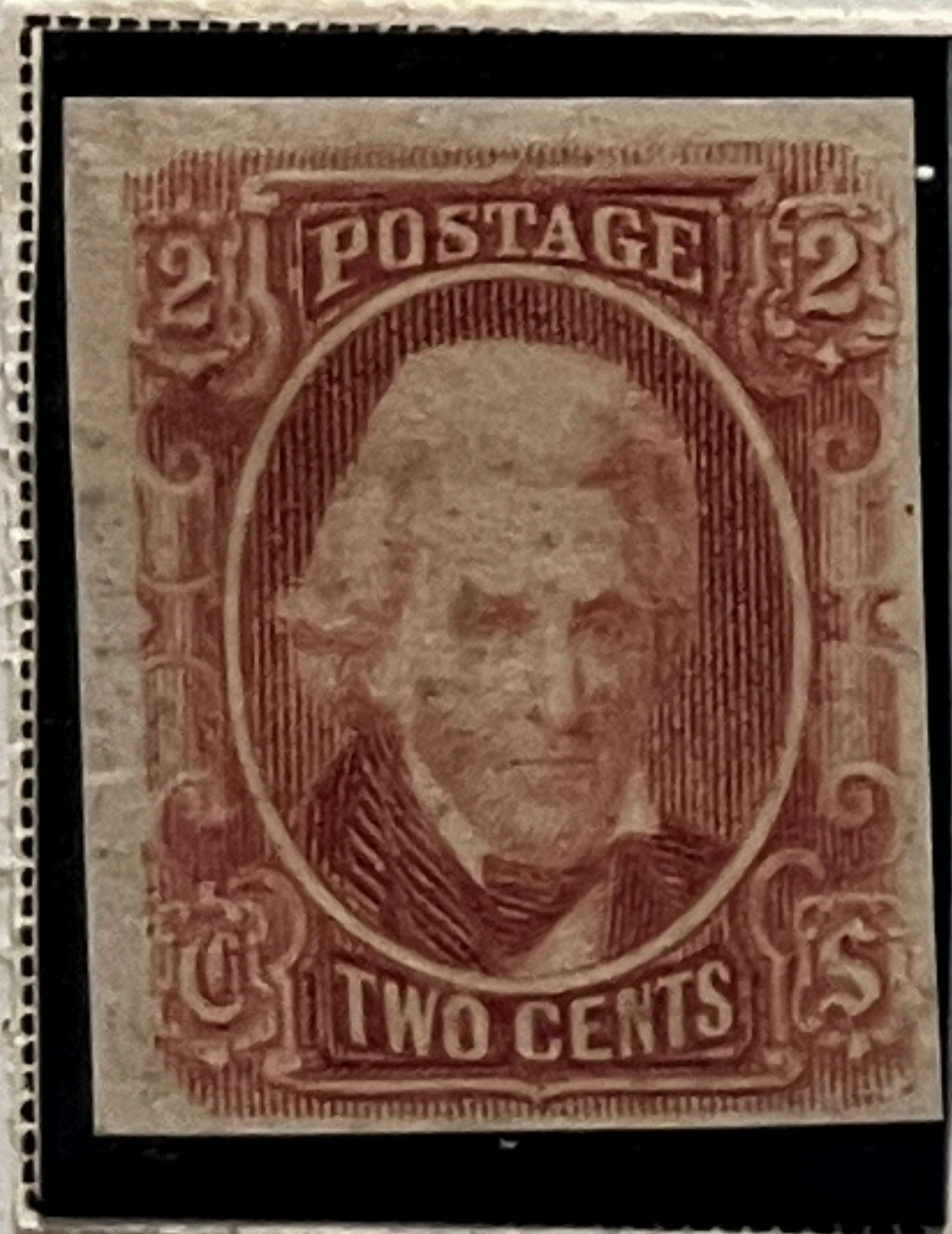

1862



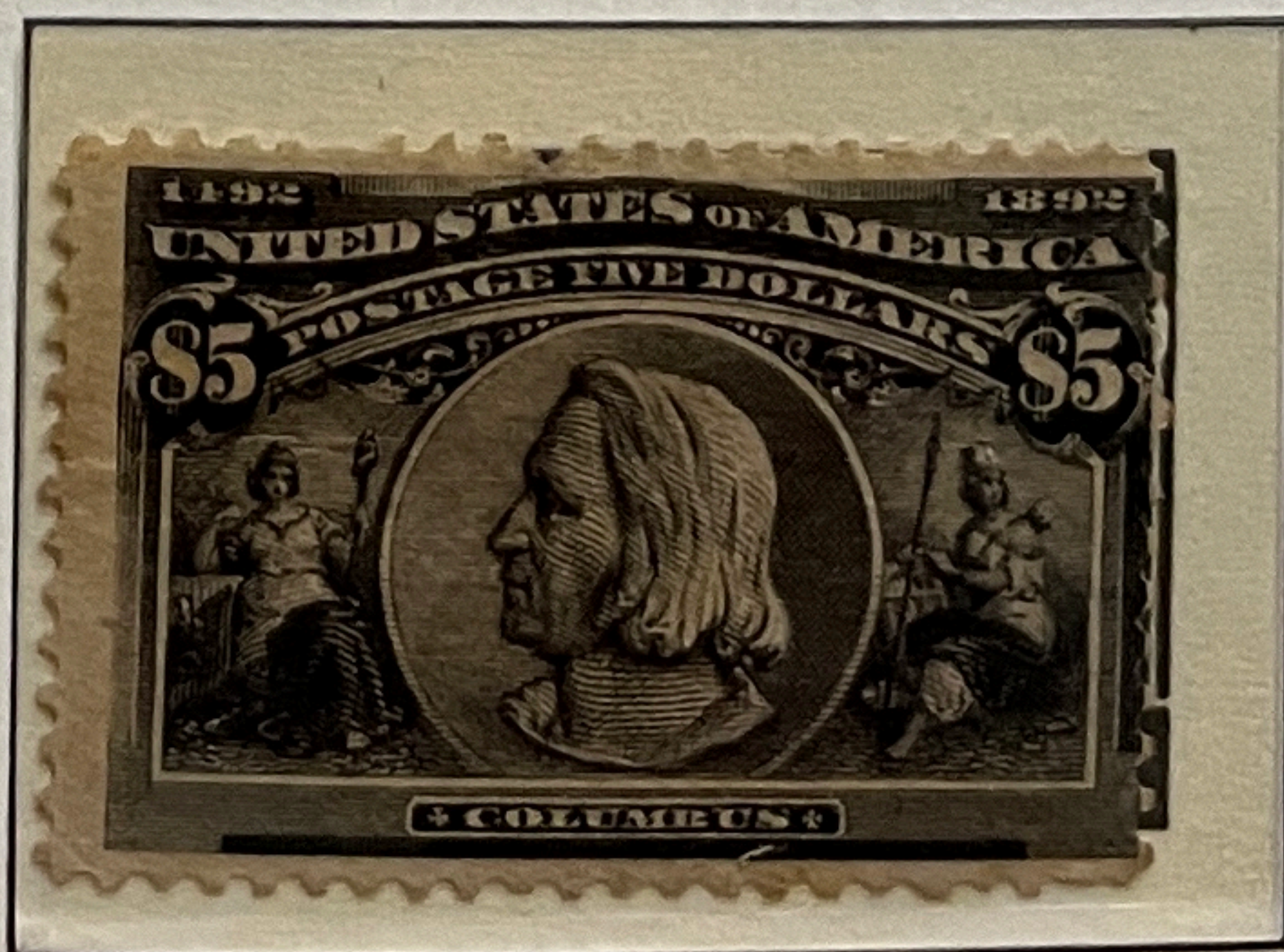
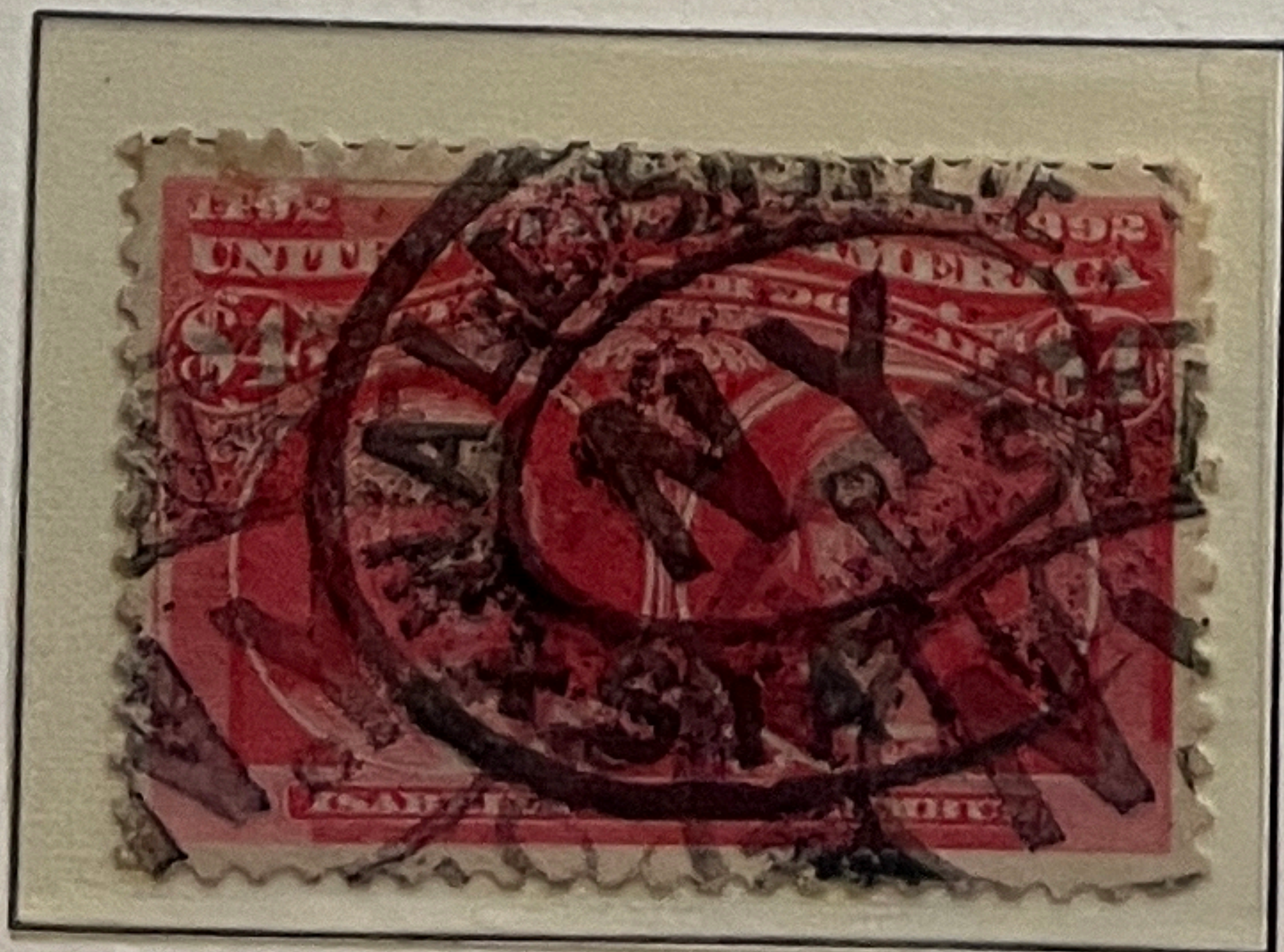
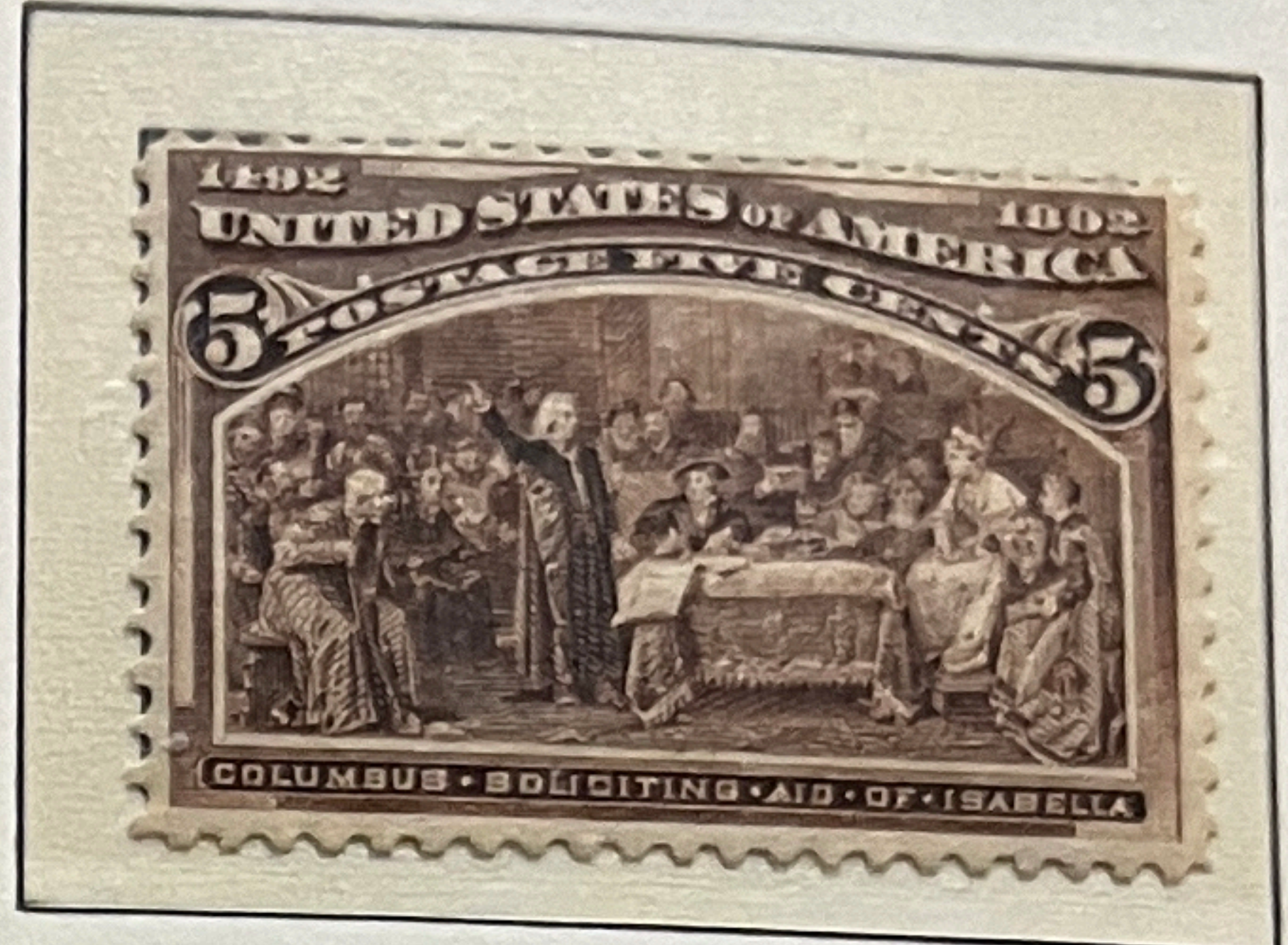
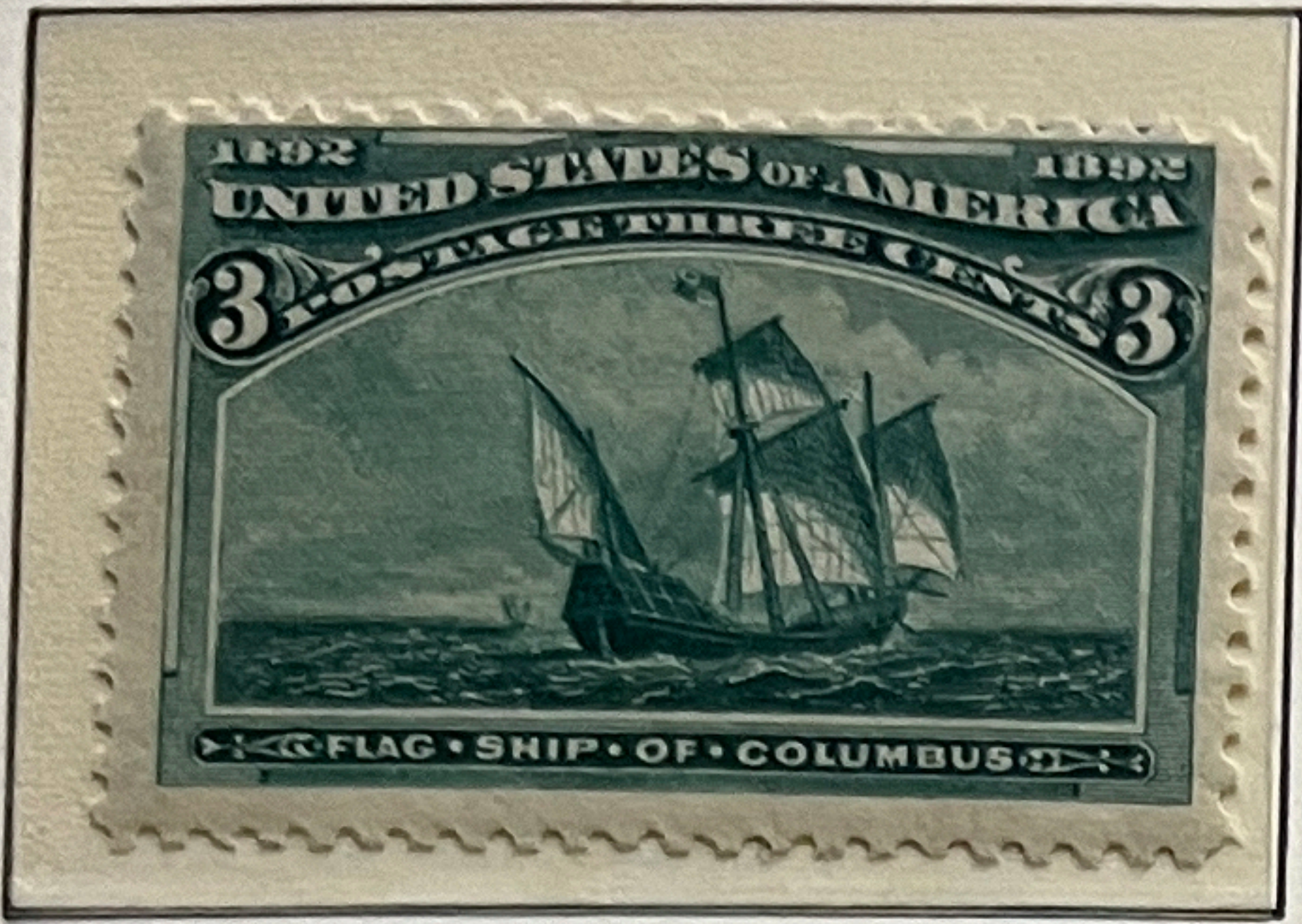
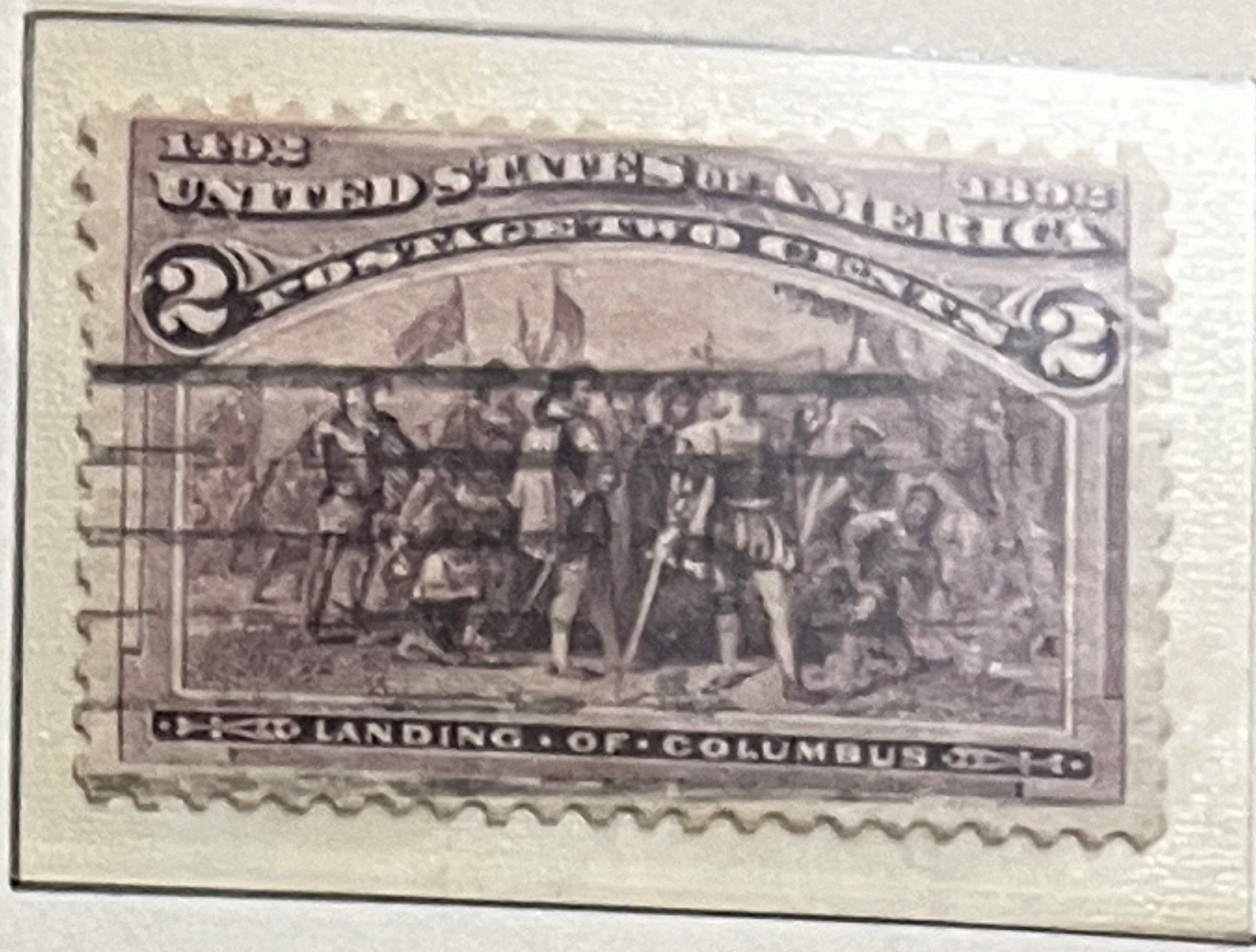

UNITED STATES

1898

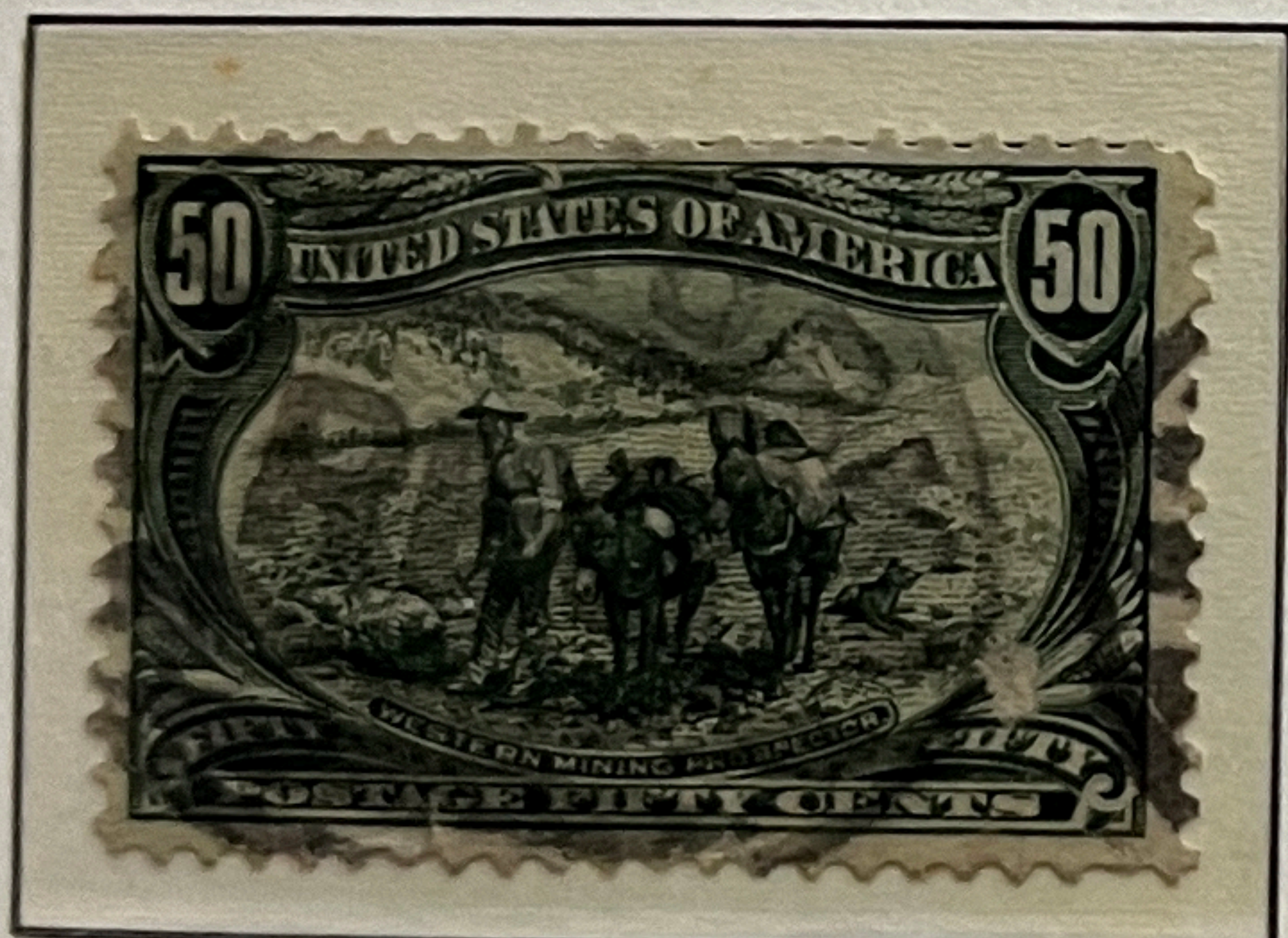

#292 6/14/86 \$1,000

293 6/14/86 2000

1901

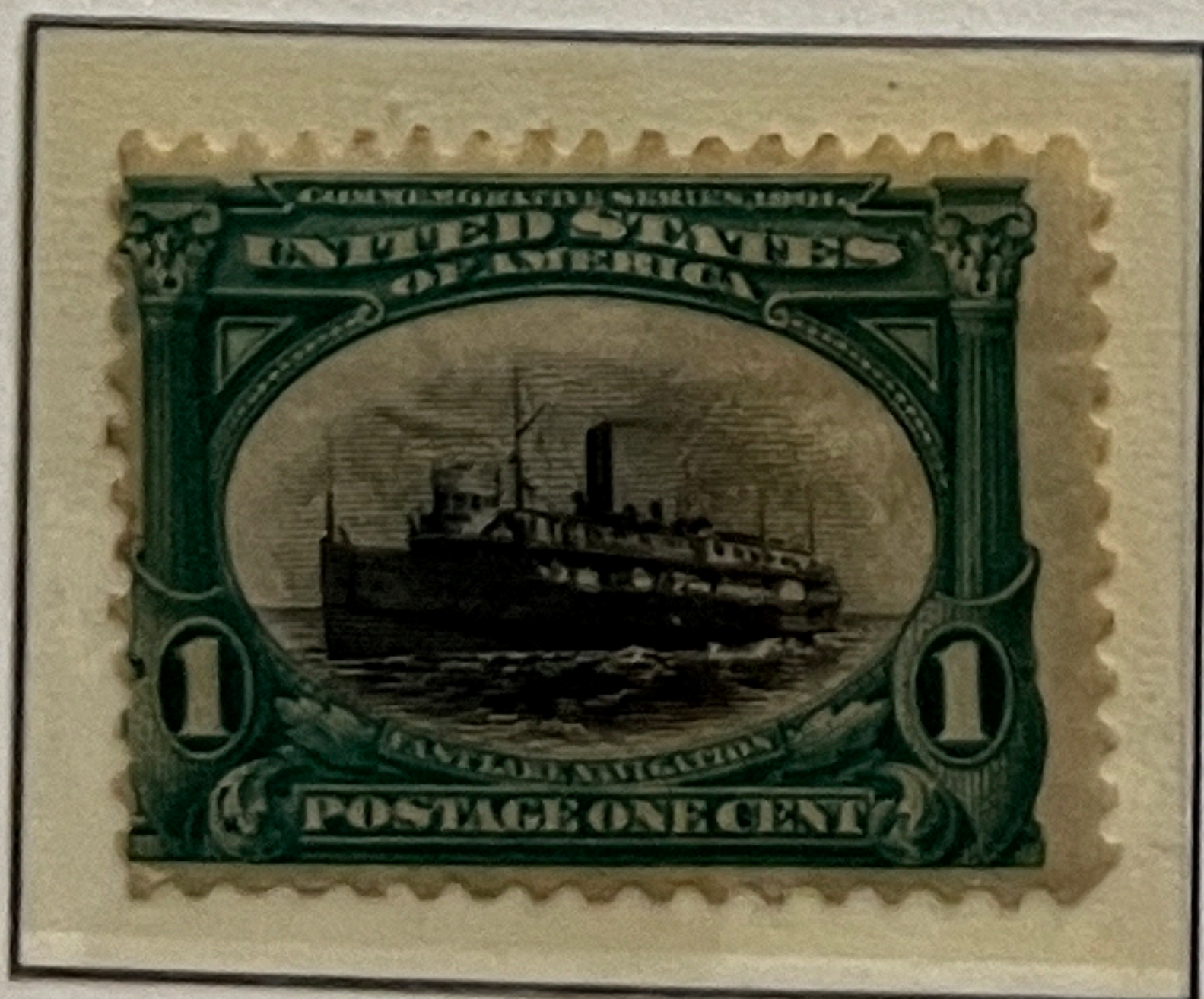

UNITED STATES

1904



#324 8.50

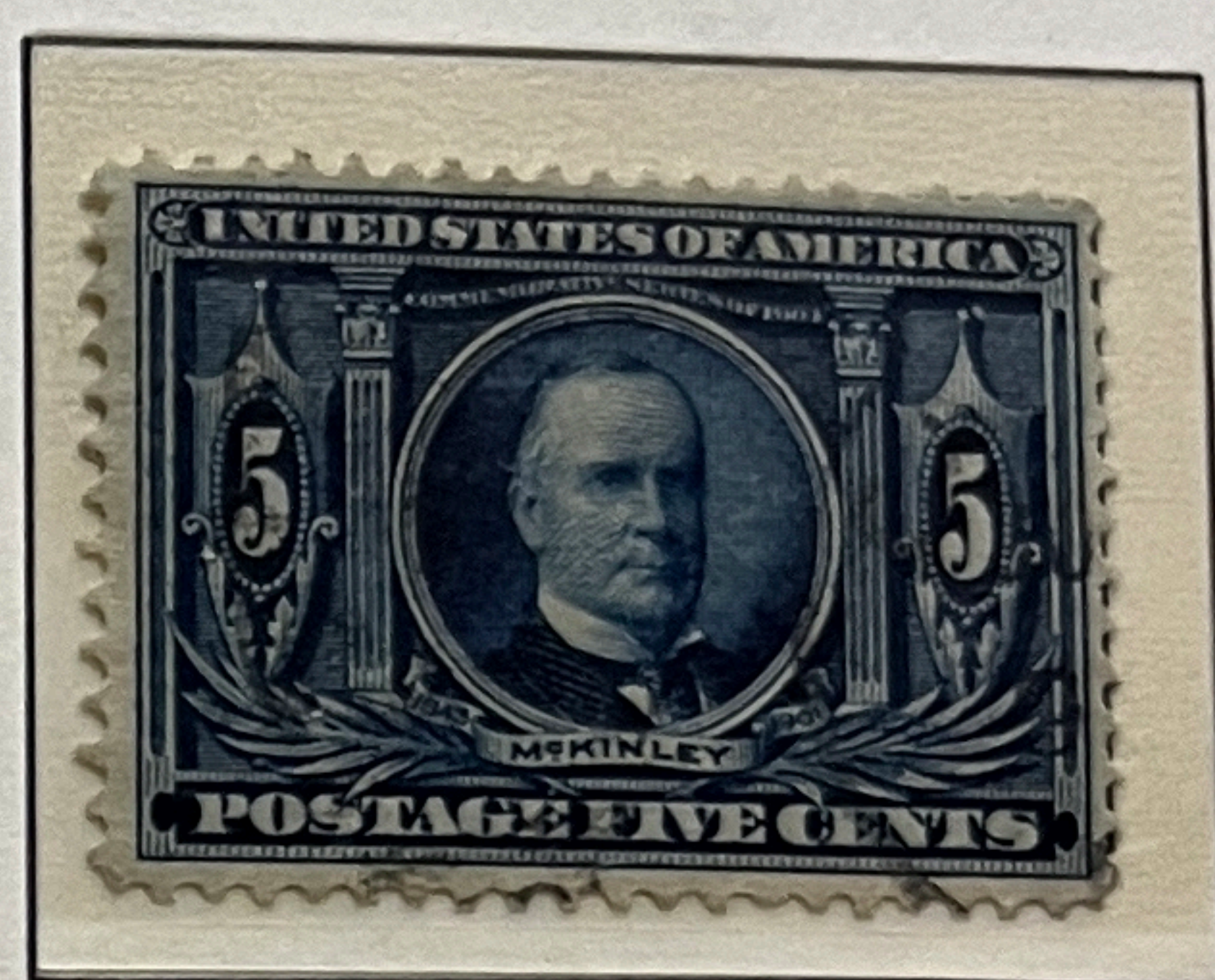
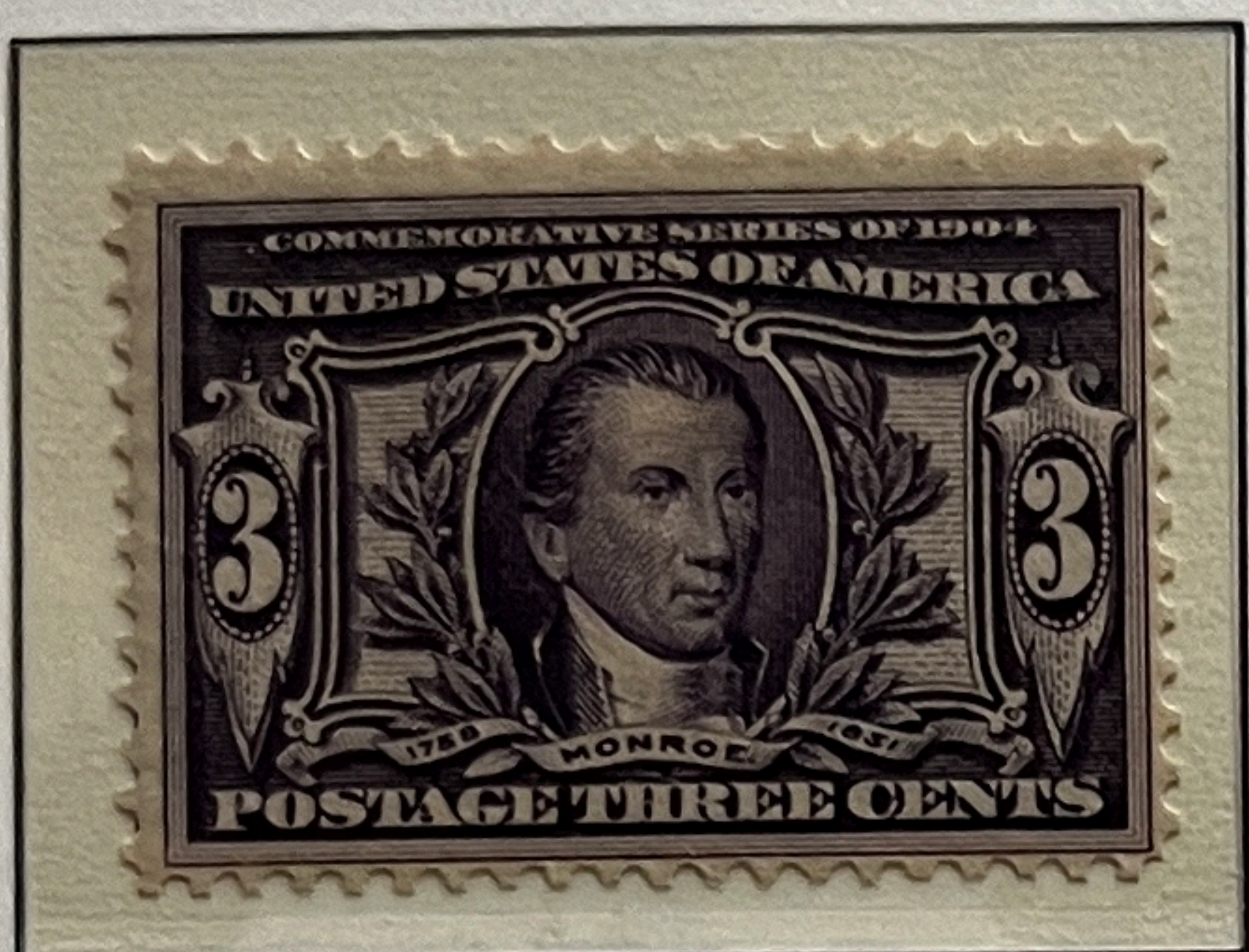

325 \$05

5/1/07 \$75 #327

1907



328 \$10

\$70 329

5/1/07 #330 75

1909

Perf. 12 Gez.

Imperf.-Geschn.

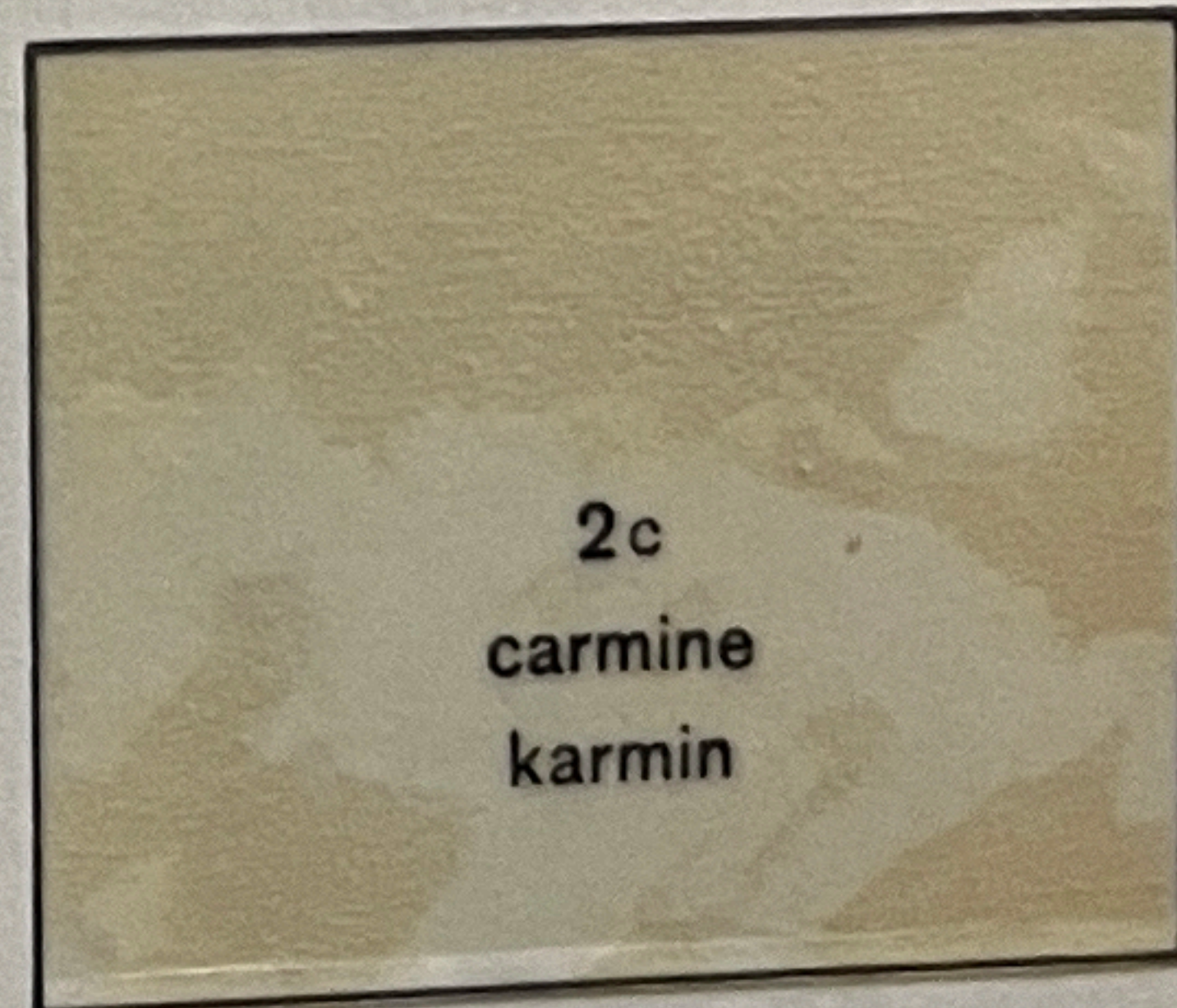
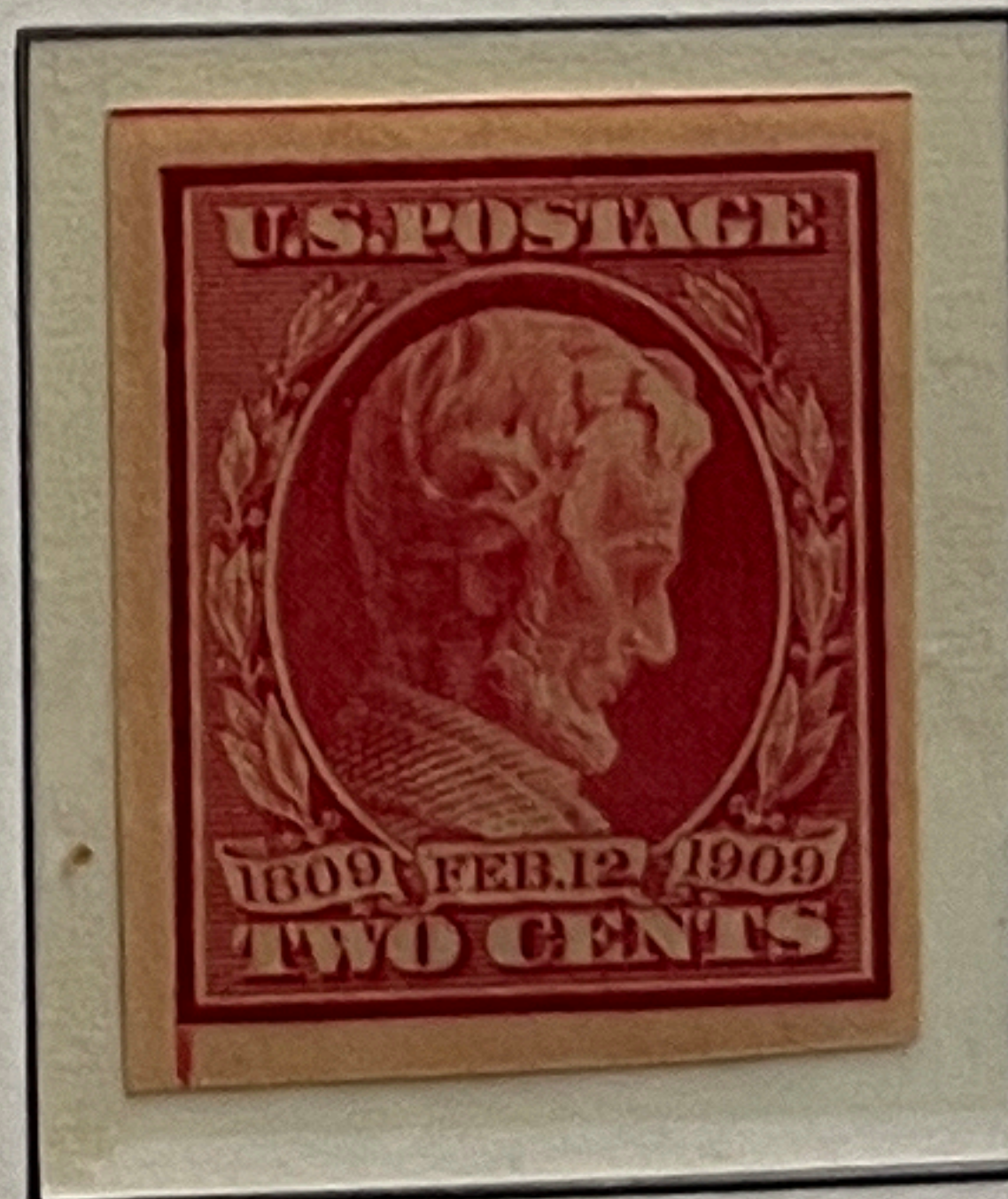

2c
carmine
karmin

Bluish Paper - Bläul. Papier

Perf. 12 Gez.

Imperf.-Geschn.

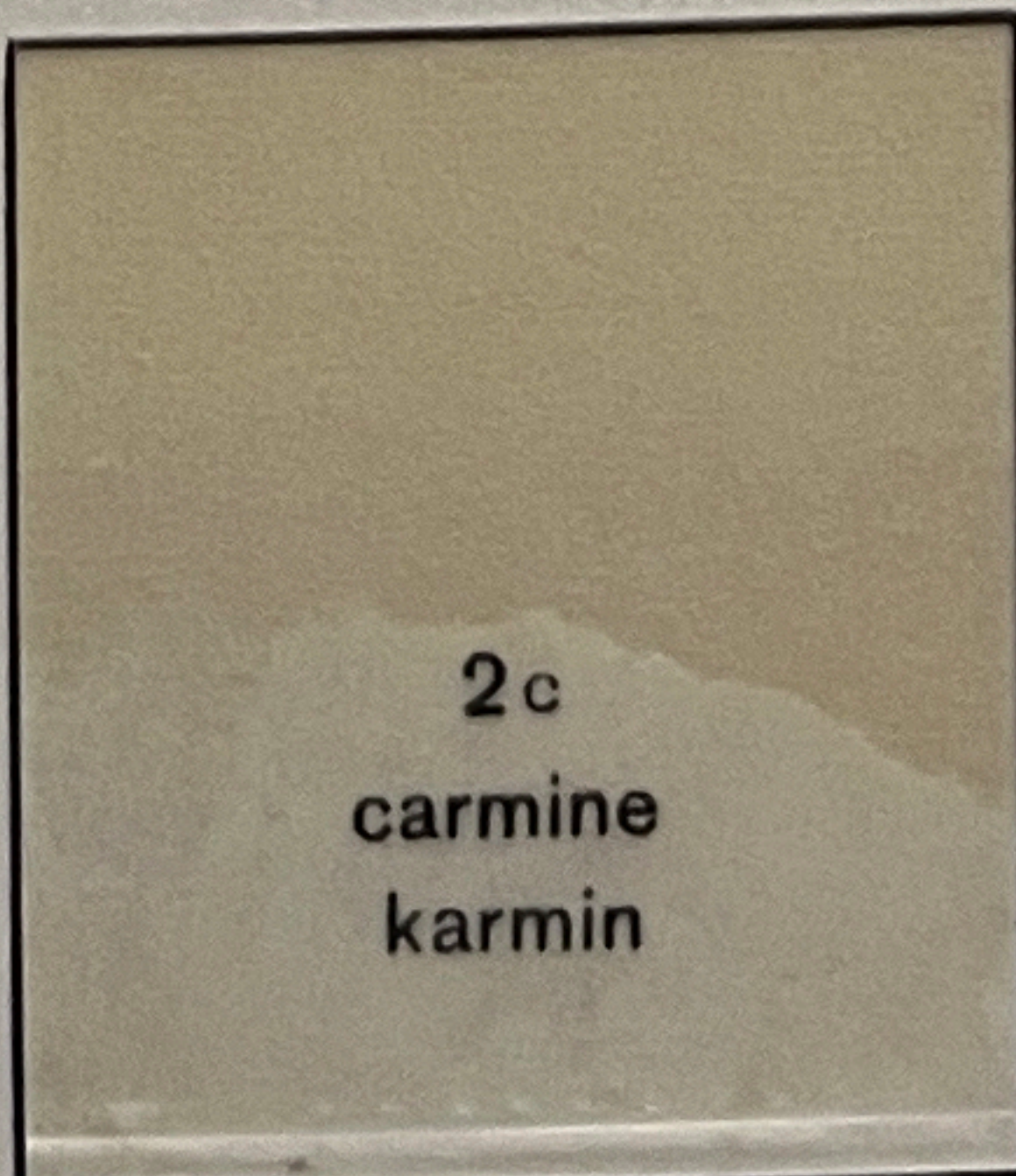

2c
carmine
karmin

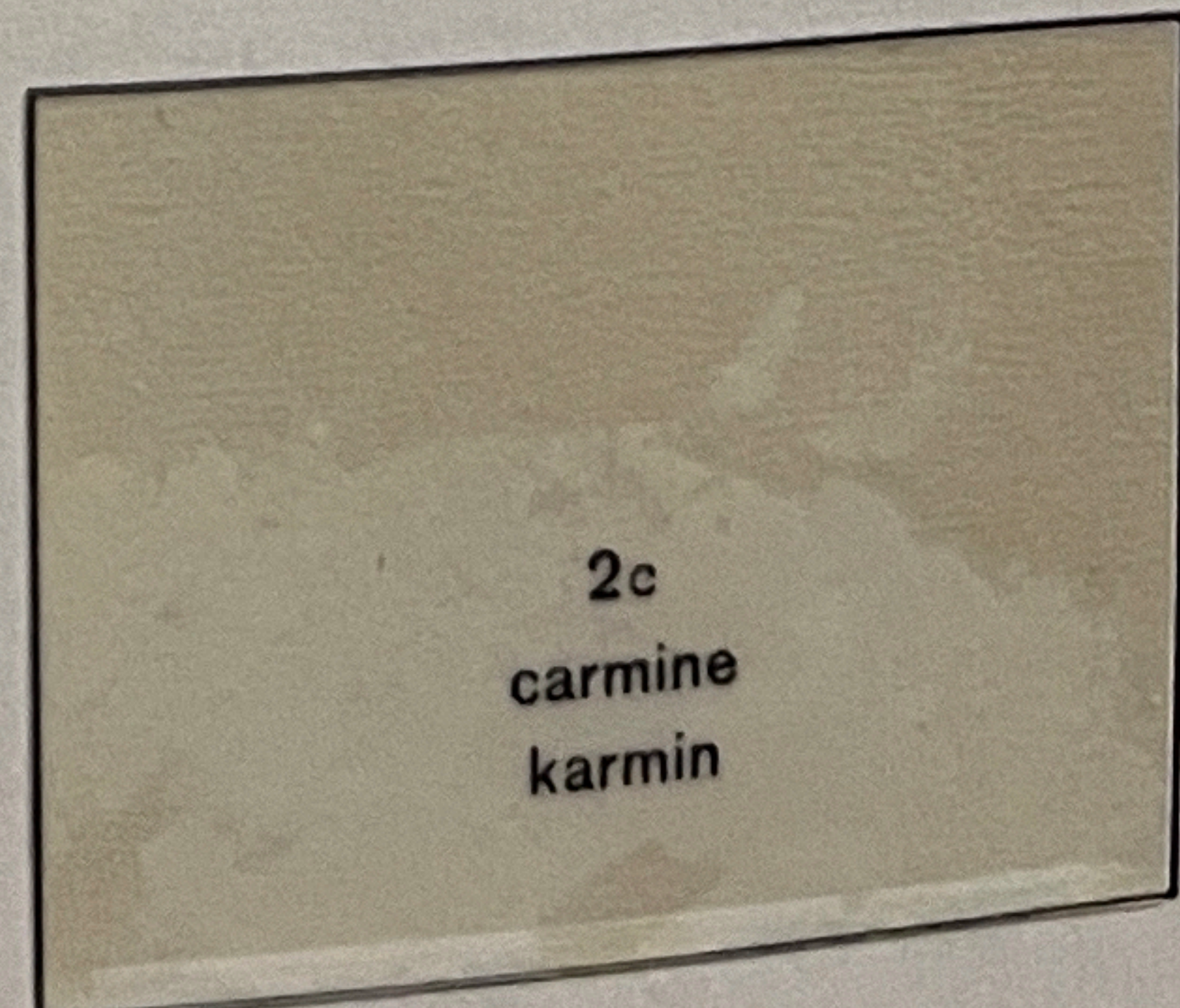

2c
carmine
karmin

UNITED STATES

1926

INTERNATIONAL PHILATELIC EXHIBITION, OCT. 16TH TO 23RD 1926

18771



18771

18771

NEW

YORK

18771

N.Y.

U.S.A.

1929

Regular Issue of 1926-27
Overprinted Kans.



Freimarken 1926-27
mit Aufdruck Kans.

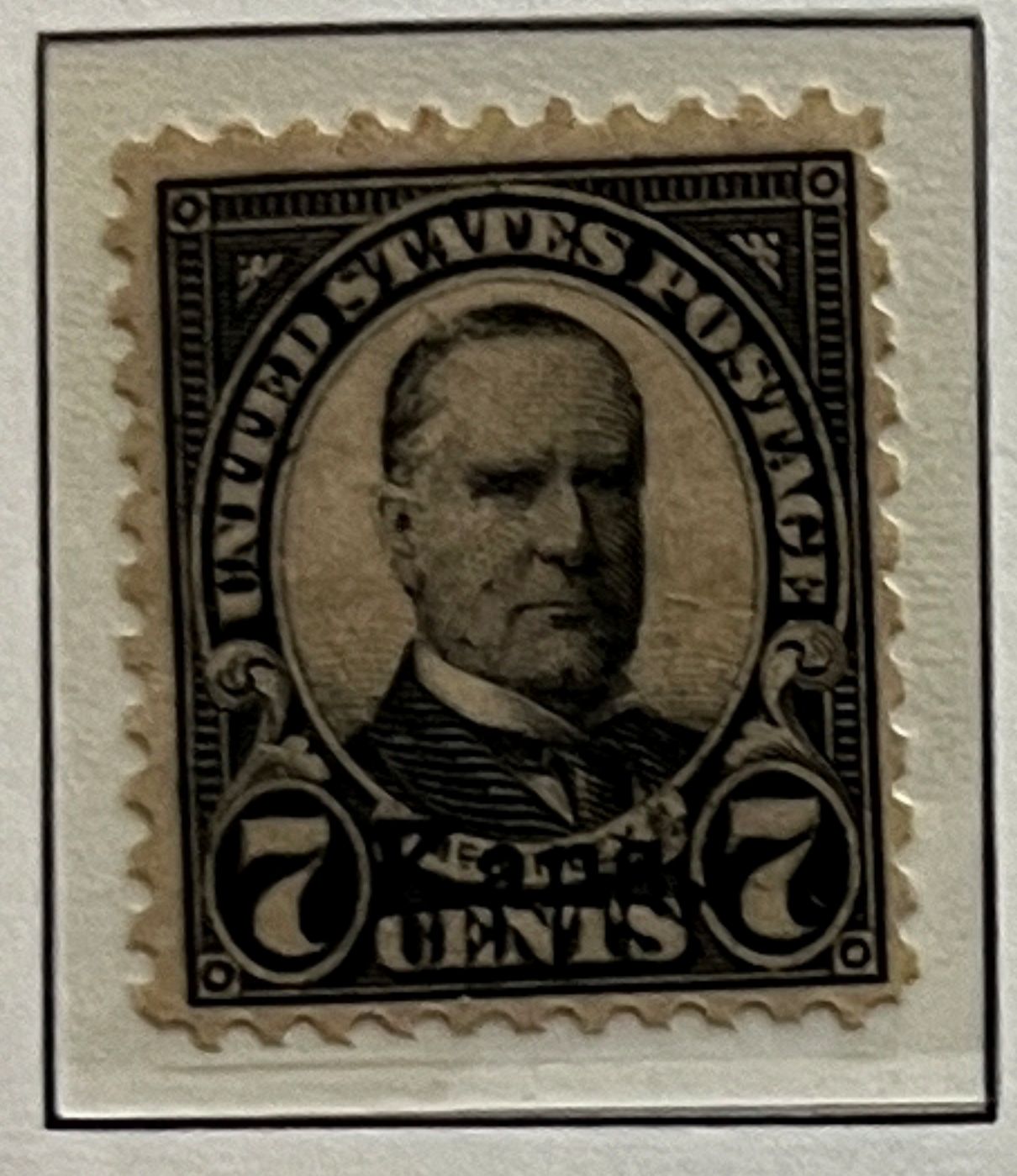
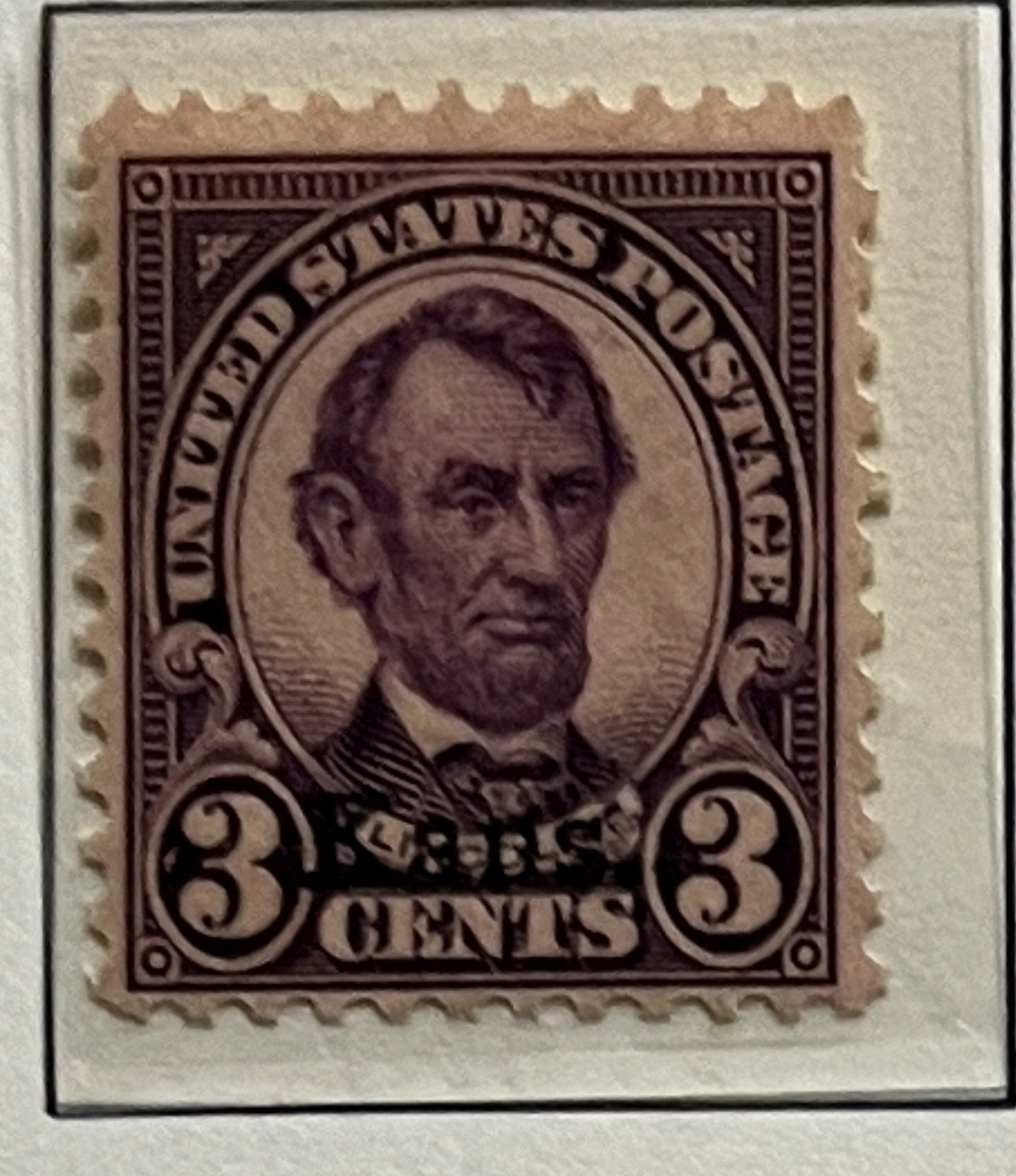

Overprinted Nebr. - Mit Aufdruck Nebr.

