

Sierra Mojada, de 7/31 de 1897

Mina de San José

DEPARTAMENTO DE MINERIA DE LA

CONSOLIDATED KANSAS CITY SMELTING AND REFINING CO., DEBE.

á Wells Fargo & Co. Express

July express.

FECHA

ARTICULOS

1	Express fm Mexico - Mem. books	75	
"	" " " " " " " " " "	80	
"	" " Chihuahua Plane & bits	90	\$460
"	" " " " " " " " " "	115	575
31	" " " " " " " " " "		1035



PURCHASE ONLY AUTHORIZED: F. O. B. Sierra Mojada; RECEIVED O. K. PRICES AND CALCULATIONS CORRECT.

James Reef  
 APPROVED: E. W. Deformay  
 APPROVED: J. Escher Mgr.

Recibido

en conformidad.

B. H. M.

J. De... (Signature)

DELIVERY DEPARTMENT.  
 San Francisco, Feb 23 1875.  
 Package to your Address can be found in our Office.  
 Present this Notice and Envelope at the Delivery Department between the hours of 8 A. M. and 4 P. M.  
 WELLS, FARGO & Co.

Y178078  
 WELLS FARGO & CO.  
 MONEY ORDER  
 Remitter's Receipt  
 KEEP IT.  
 Amount of Order: \$37.50  
 Regular shoe  
 Purchased by: E. D. Reader

IN THE EVENT OF DELAY OR LOSS OF THE ORDER, THE AMOUNT WILL BE REFUNDED ON PRESENTATION OF THIS RECEIPT AND THE EXECUTION OF AN AGREEMENT TO REFUND.

X 833544  
 WELLS FARGO & CO.  
 MONEY ORDER  
 Remitter's Receipt  
 KEEP IT.  
 Amount of Order: \$93.00  
 Purchased by: E. D. Reader  
 6/2/905

IN THE EVENT OF DELAY OR LOSS OF THE ORDER, THE AMOUNT WILL BE REFUNDED ON PRESENTATION OF THIS RECEIPT AND THE EXECUTION OF AN AGREEMENT TO REFUND.







# Wells, Fargo & Co's Express

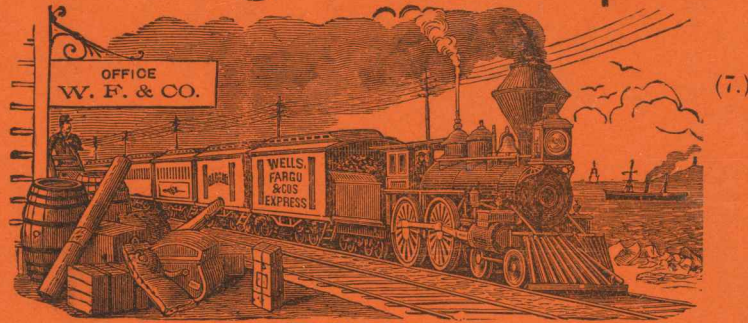

FROM  
AURORA, OR.

# WELLS, FARGO & CO'S

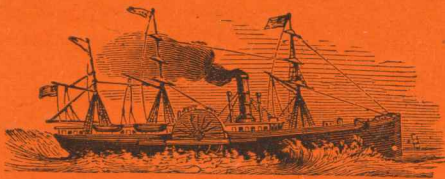

## EXPRESS



FROM

# Wells Fargo & Co. Express

ATLANTIC DEPARTMENT.

1ct. PREPAID STAMP 1ct.

FOR CHARGES ON

## NEWSPAPERS & MAGAZINES

IF THE PACKAGE CONTAINS  
OTHER MATTER, OR IS NOT  
FULLY PREPAID, AGENTS AT  
DESTINATION WILL CHARGE  
FULL RATES IN ADDITION TO  
THE STAMP.

Manager.



WFCx - R4 JF6



9 1/2

3.20



3.50



3.25



35-0 @

2.80



3.00

not included





S. M. Cooper,  
General Superintendent.

[COPY]

# Wells, Fargo & Co's Express,

Gen. Supt's Office, Western Dept.

San Francisco, March 10th, 1887.

P. Harold Hayes, M. D.

Dear Sir:-

I have your favor of the 7th inst. from Denver.

You have perfect liberty to use my letter of introduction to Mr. Tracy, whenever and wherever you may think it will be of benefit to yourself or to others.

Examination papers of Dr. Davis, enclosed.

Yours Truly,

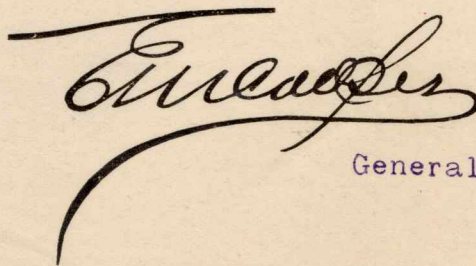

General Sup' t.



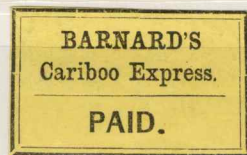
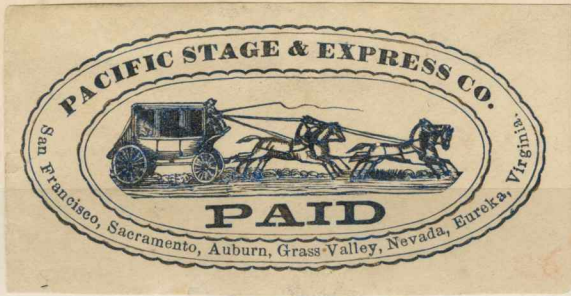



EXPRESS COMPANY

ST. PAUL TRANSFER DISPATCH

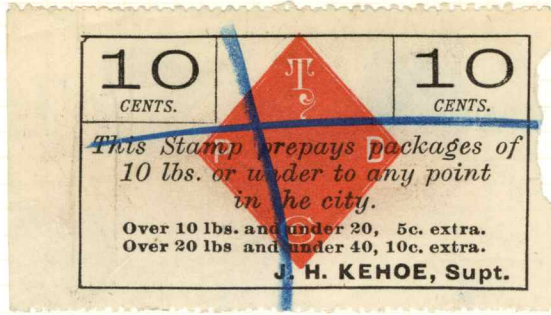

← ONE

DENVER AND RIO GRANDE EXPRESS



attach here

35

← ONE

Egg crates



ADAMS EXPRESS CO.

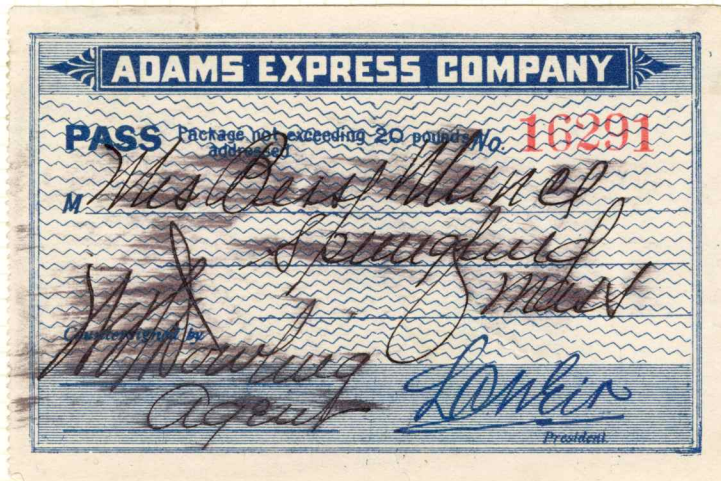

Printed in U.S.A.

No. 1012-0

ELBE



GREAT NORTHERN EXPRESS CO. EXPRESS COMPANY

**GREAT NORTHERN EXPRESS COMPANY**

**PREPAID NEWSPAPER STAMP.**

TO ALL POINTS REACHED BY THIS COMPANY, AND ON FOLLOWING CONDITIONS:

If the package to which this Stamp is affixed contains any other matter than **Newspapers**, or weighs more than the limit represented by face of Stamp, the Company reserve the right to charge full rates without regard to Stamps affixed.

**PREPAID FOR**  
**2 lb.**

*Lawson*  
Treas.

unltd

WELLS, FARGO & CO'S EXPRESS

**Wells, Fargo & Co's Express.**

**PREPAID NEWSPAPER STAMP.**

1 LB. 1 CT.

In Prepayment of Charges on **NEWSPAPERS** and **MAGAZINES** to all points reached by this Company in **MISSOURI, KANSAS, NEBRASKA, ARIZONA, COLORADO, IOWA, NEW MEXICO, WYOMING** and **DAKOTA.**

If the package contains any other matter, charge tariff rate in addition to the stamp.

*Dudley Evans*  
GEN'L SUPT.

Dudley Evans

PACIFIC EXPRESS CO.

**PREPAID FOR**  
**3**  
Lbs.

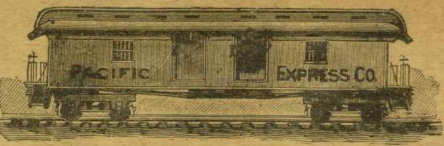

**PREPAID NEWSPAPER STAMP.**

TO ALL POINTS REACHED BY THIS COMPANY, AND ON FOLLOWING CONDITIONS:

If the package to which this Stamp is affixed contains any other matter than **NEWSPAPERS**, or weighs more than the limit represented by face of Stamp, the Company reserve the right to charge full rates without regard to Stamps affixed.

*Em Mosman*  
PRESIDENT.

**PREPAID FOR**  
**5**  
Lbs.

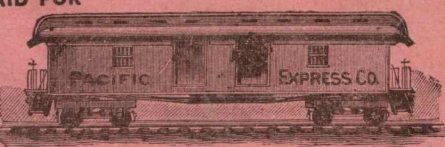

**PREPAID NEWSPAPER STAMP.**

TO ALL POINTS REACHED BY THIS COMPANY, AND ON FOLLOWING CONDITIONS:

If the package to which this Stamp is affixed contains any other matter than **NEWSPAPERS**, or weighs more than the limit represented by face of Stamp, the Company reserve the right to charge full rates without regard to Stamps affixed.

*Em Mosman*  
PRESIDENT.

Printed in U. S.

No. 1412-Q

ELBE



# EXPRESS FRANKS

These complimentary franks were designed primarily for the use of employes in shipping personal parcels.

## ADAMS EXPRESS CO.



## AMERICAN EXPRESS CO.

*D.S.K.*



## DENVER & RIO GRANDE EXPRESS



Printed in U. S.

No. 1412-Q

ELBE





U.S. Pat. 32-45166  
Made in Sweden



The Address must be plainly written on this Stamp. Paste this Stamp on end of Case.

188

# PACIFIC EXPRESS CO.

188

For

Prepays charges on One Empty Egg Case or Butter Tub when returned full, by Pacific Express Co.

Shipped by



*E. M. Morsman*  
GEN'L MANAGER.

## Chicago & North-Western Railway Co.

### NEWSPAPER STAMP

Good for Transportation of One Package of Newspapers of 1 pound or less weight, within the distance of 50 miles.

This package will not be carried on any train having express service.

It is agreed that an additional 1-cent stamp shall be affixed for every additional 1 pound or less.

This package is forwarded entirely at the risk of the publisher.

25138

1 cent.

**F. D. TAYLOR,**  
General Baggage Agent.

Form DN Series 8

FORWARDED BY

## AMERICAN EXPRESS COMPANY'S SPECIAL EXPRESS TRAIN

This special train carries no passengers. THROUGH CARS FROM BOSTON THROUGH ALBANY.



TO SECURE BEST TIME AND LOWEST RATES, ORDER SHIPMENTS BY AM. EX. SPECIAL TRAIN.

via NEW YORK CENTRAL, FROM NEW YORK 8.30 P.M. 1<sup>ST</sup> Section 9.00 2<sup>ND</sup> Section



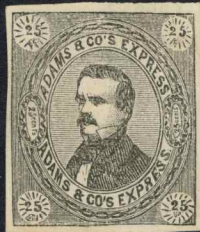



SHIP  
THIS ORDER BY  
WELLS FARGO & CO'S  
EXPRESS

The Sender Requests That You  
**DO NOT OPEN**  
**UNTIL CHRISTMAS**  
Wells Fargo & Company Express

Wells, Fargo & Co's  
EXPRESS  
FROM  
Shasta, Cal.

Wells Fargo & Co. Express.  
From SHASTA, CAL.  
Billed To  
Via

Wells, Fargo & Co's  
EXPRESS.  
SHASTA, CAL.

Wells Fargo & Co. Express  
From SHASTA, CAL.  
Billed To  
Via



1/2 OUNCE  
PAID  
FROM  
ST. JOSEPH  
TO  
PLACERVILLE  
PER  
PONY  
EXPRESS  
Wells, Fargo & Co.

Agent of Pony  
Express,



St. Joseph, Mo.

For

Wells, Fargo & Co.  
EXPRESS  
PONY  
PER  
PLACERVILLE  
ST. JOSEPH  
FROM  
PAID  
1/2 OUNCE

not delivered within 10 days, to be returned to  
1/2 OUNCE  
PAID  
FROM  
ST. JOSEPH  
TO  
PLACERVILLE  
PER  
PONY  
EXPRESS  
Wells, Fargo & Co.

Agent of Pony  
Express,

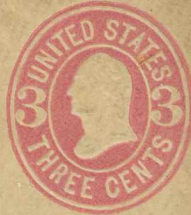

St. Joseph, Mo

For

Wells, Fargo & Co.  
EXPRESS  
PONY  
PER  
PLACERVILLE  
ST. JOSEPH  
FROM  
PAID  
1/2 OUNCE